ROYAL

NINETEEN FIFTY SIX

PURPLE

Property of
K. S. U. LIBRARIES
MANHATTAN
Property No. 100021

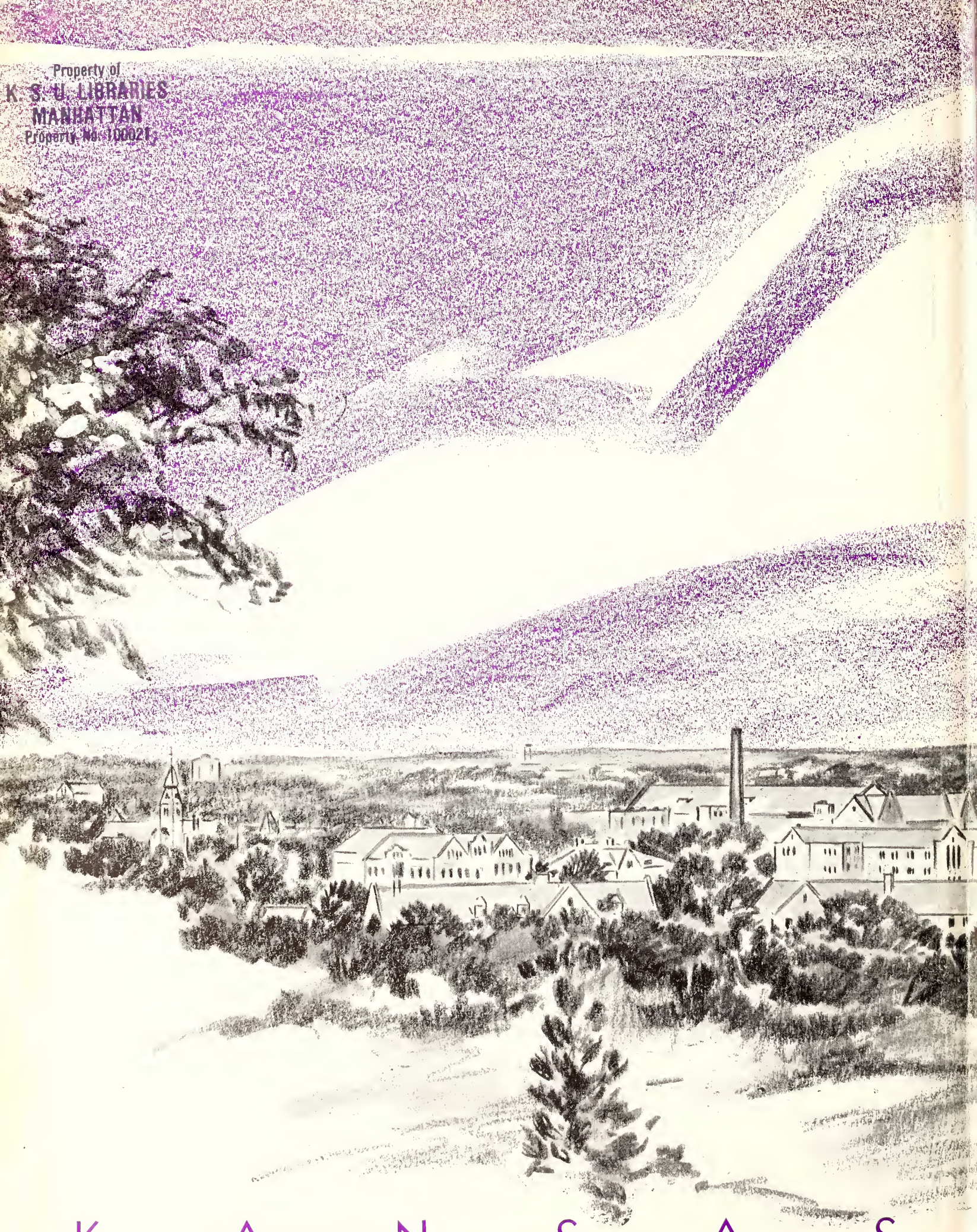

K A N S A S

S T A T E

Digitized by the Internet Archive
in 2011 with funding from
LYRASIS Members and Sloan Foundation

http://www.archive.org/details/royalpurple1956unse

ROYAL PURPLE

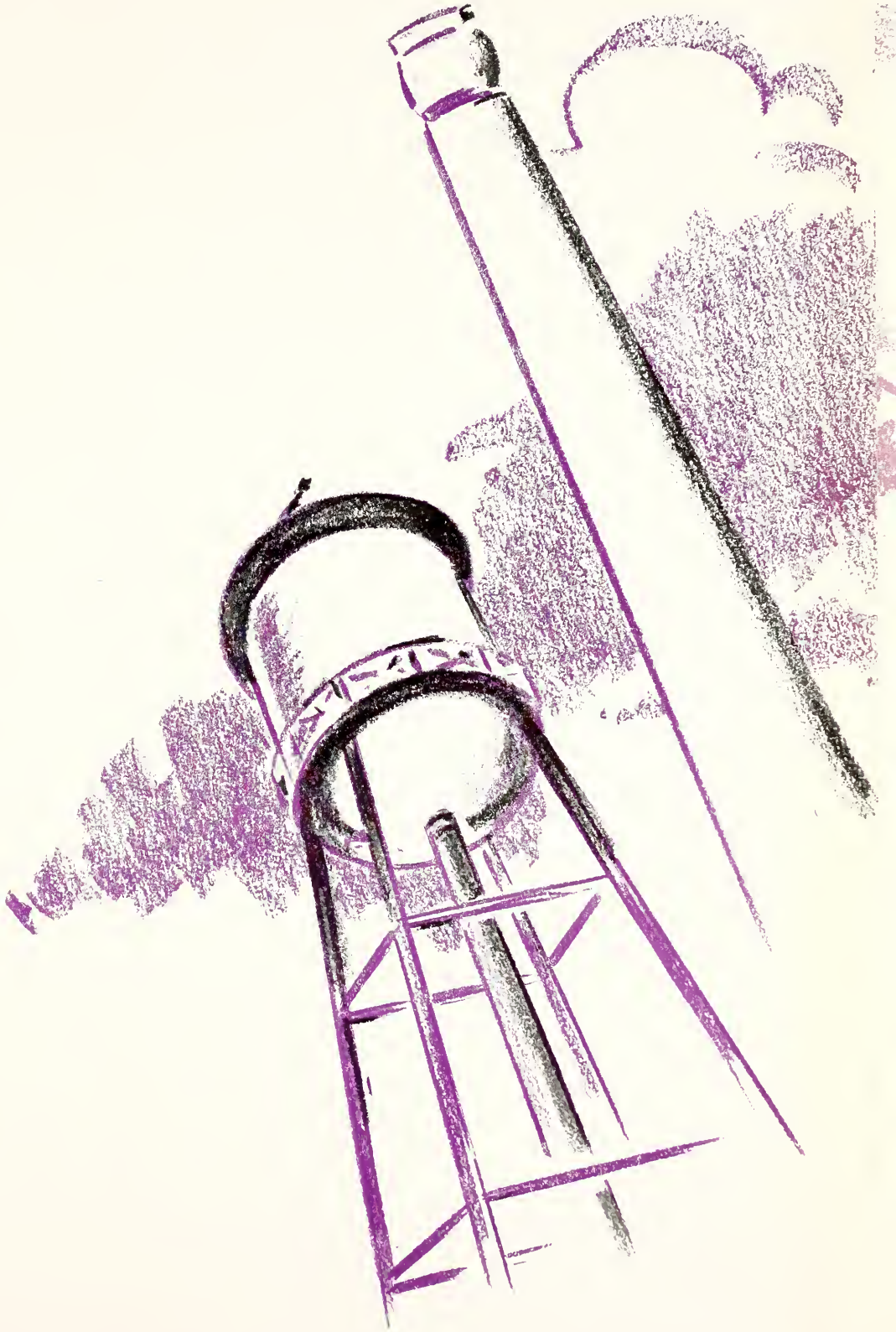

NINETEEN FIFTY-SIX

ROYAL

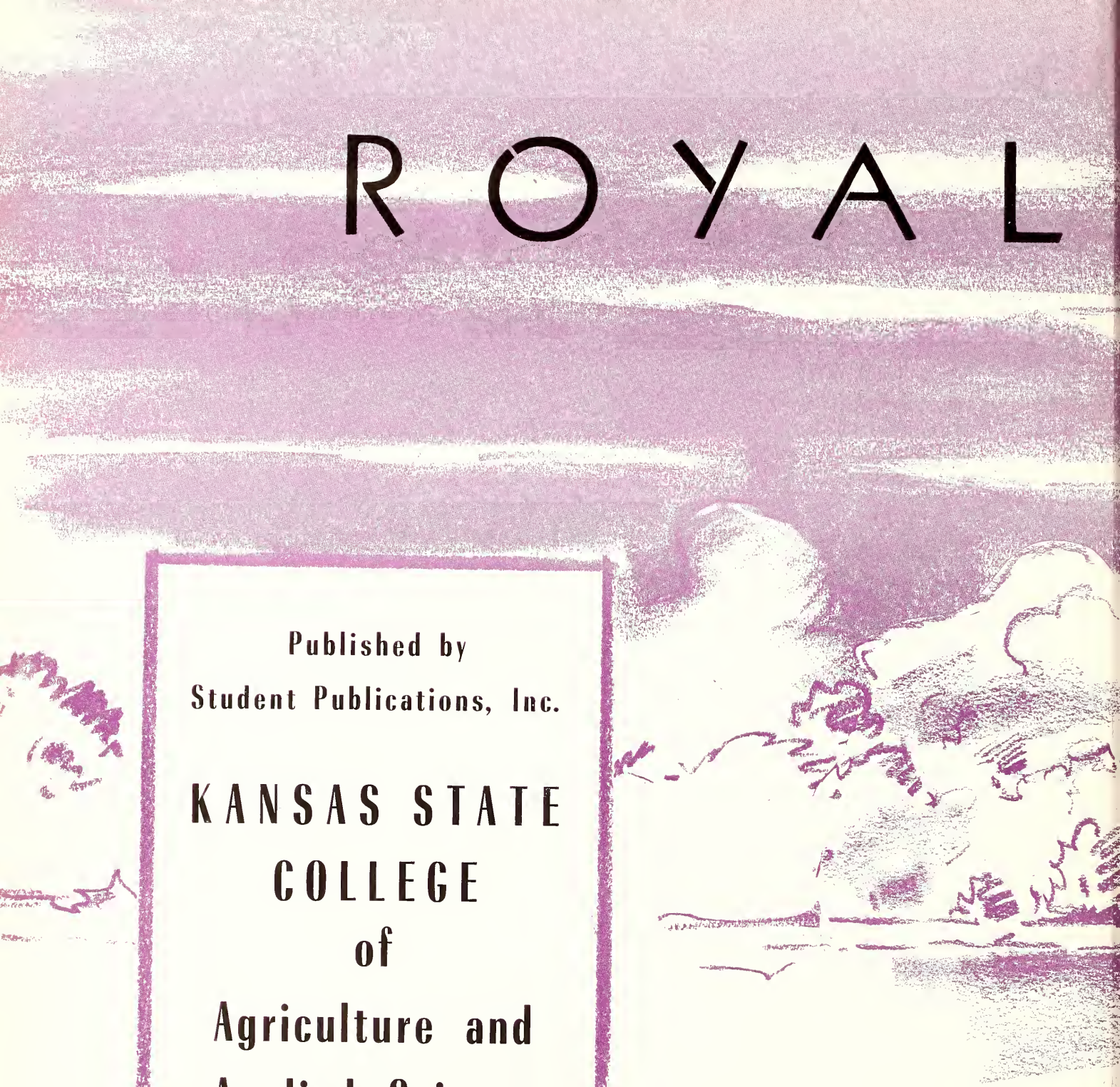

Published by
Student Publications, Inc.

KANSAS STATE COLLEGE of Agriculture and Applied Science

Manhattan, Kansas

SAMUEL H. LOGAN, Editor
MARGARET A. HOWARD, Business Manager

NINETEEN

PURPLE

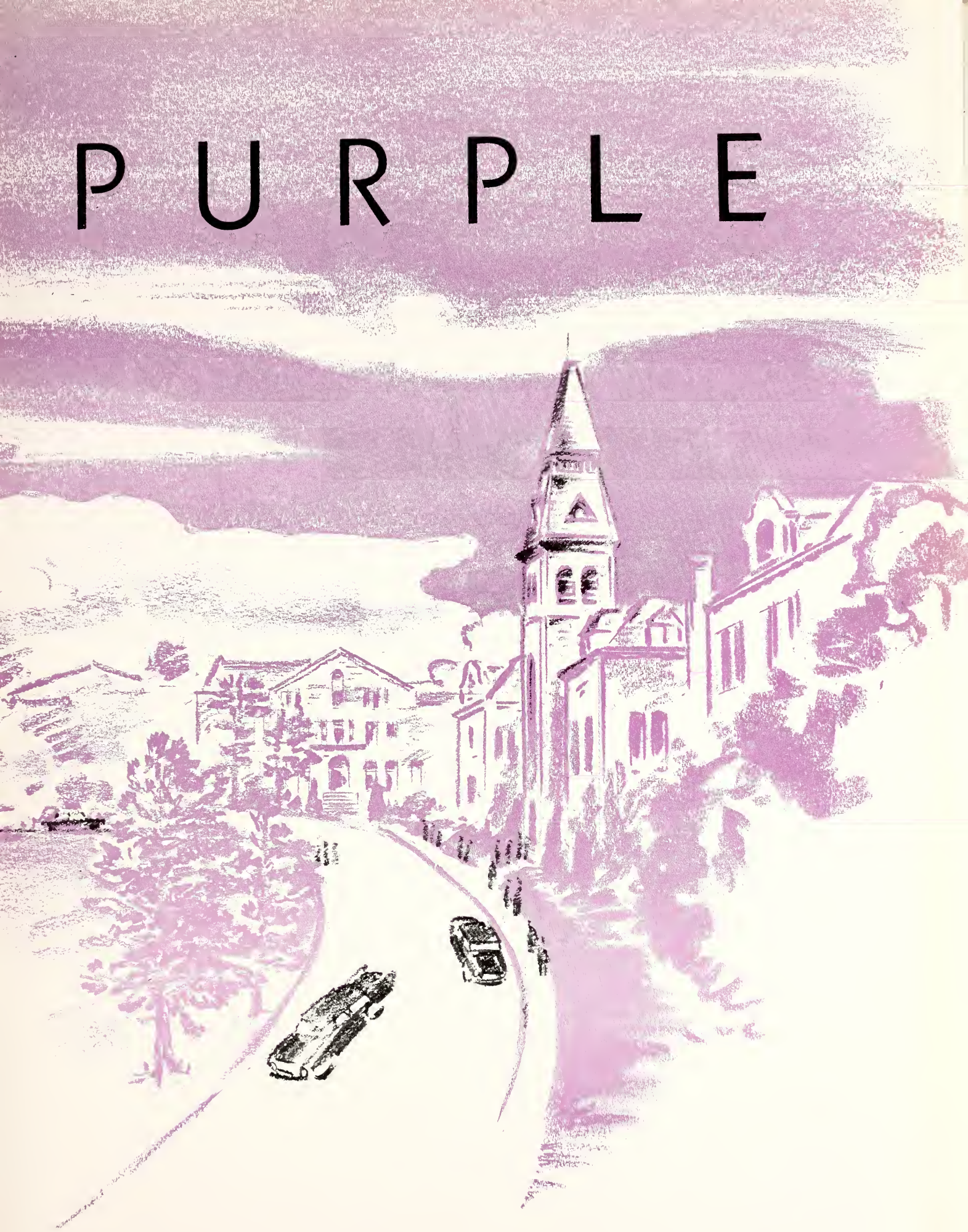

FIFTY-SIX

FOREWORD

A COLLEGE is more than simply a group of buildings housing laboratories, offices and classrooms. It is the students who every day put life into those buildings, it is the professors who pass knowledge acquired during years of study on to the students, it is the administrators who co-ordinate the activities of both students and faculty into a smooth-functioning institution. But above these material ingredients of college is an intangible spirit of pride in the school which sets it apart from similar groups.

Kansas State College students, faculty and administrators have displayed this feeling of pride in their school to such a degree that Kansas State has become an educational center known over the world. The attitude of always progressing has not only furthered the physical facilities of the College, but has built Kansas State's reputation as a school for the students to the highest pinnacle in the school's history. Kansas State's judging teams have become known as hard competitors throughout the country, and the Wildcats have proved the prowess of K-State students in sports. The list could continue for pages.

Classroom work doesn't consume all the students' time. The fraternity social hours, all-College dances, Artist Series programs and dramatic productions are all a part of four years of schooling. It doesn't stop there. Friends are acquired over a cup of coffee at the Union or Canteen. Working with other students in student activities proves that the whole of a college education doesn't come out of textbooks, but also from experience.

The college yearbook has the responsibility of recording the year's college life, both in the classroom and out. It is also the objective of the staff to insert some of the high esprit de corps exhibited by Kansas State students. We've tried, here it is: Kansas State 1955-56. . .

Sam Logan

CONTENTS

Foreword 7
Views 9
Book 1 Administration . . . 17
Book 2 Organizations . . . 53
Housing 57
Religious 114
Honorary 126
All-College 138
Book 3 Activities 177
Athletics 241
Book 4 Classes 293

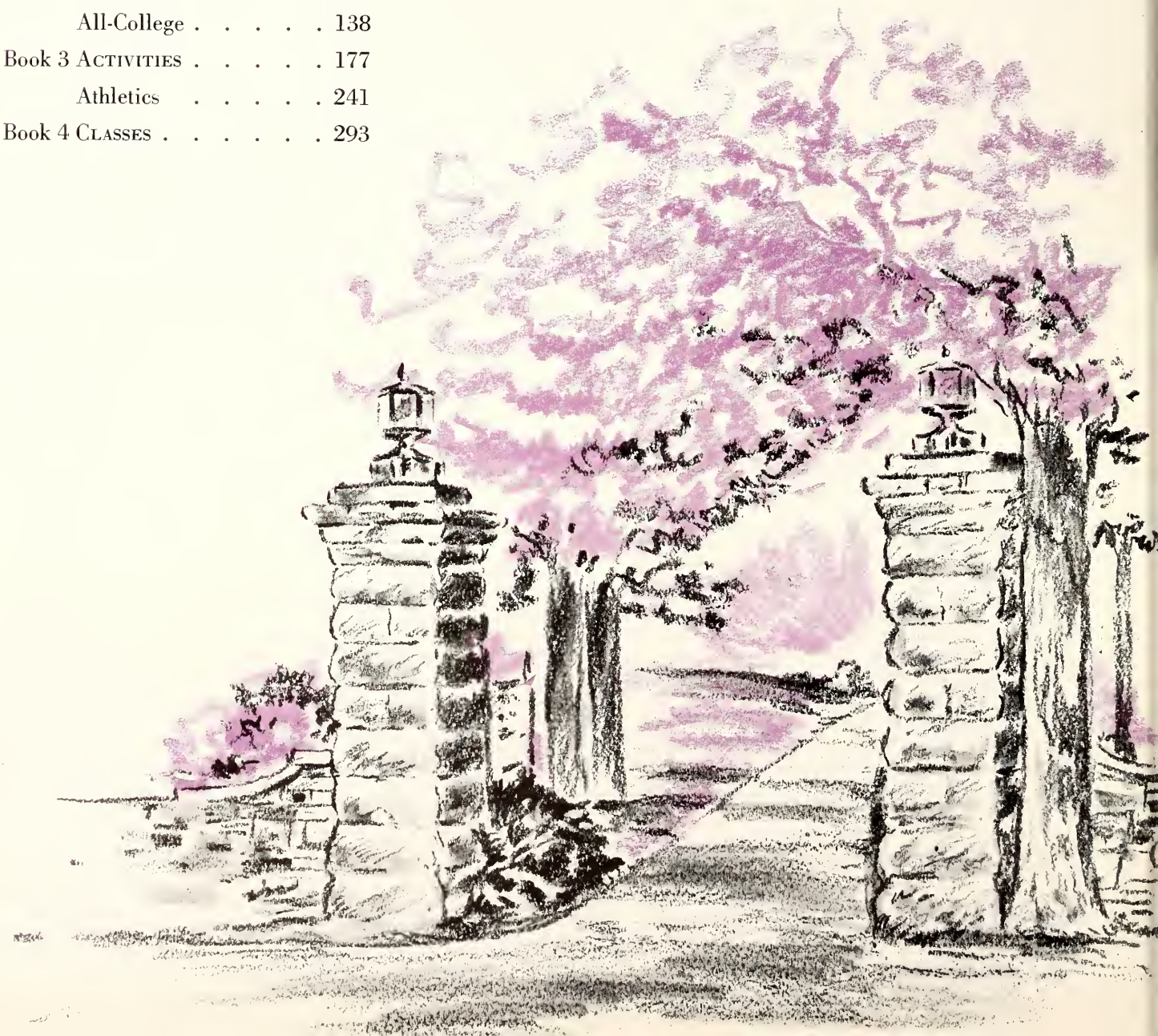

K-Staters got their first opportunity to use the new feed technology wing of Waters Hall this year. The building was dedicated November 10 by Benjamin Fairless, chairman of United States Steel Corporation.

White-blossomed shrubs add decoration to Fairchild Hall in the spring. One of the oldest buildings on the campus, Fairchild houses geology and zoology classes and the College's museum of natural life.

Ten minutes between classes soon passes as students hurry past Holton Hall to their next class.

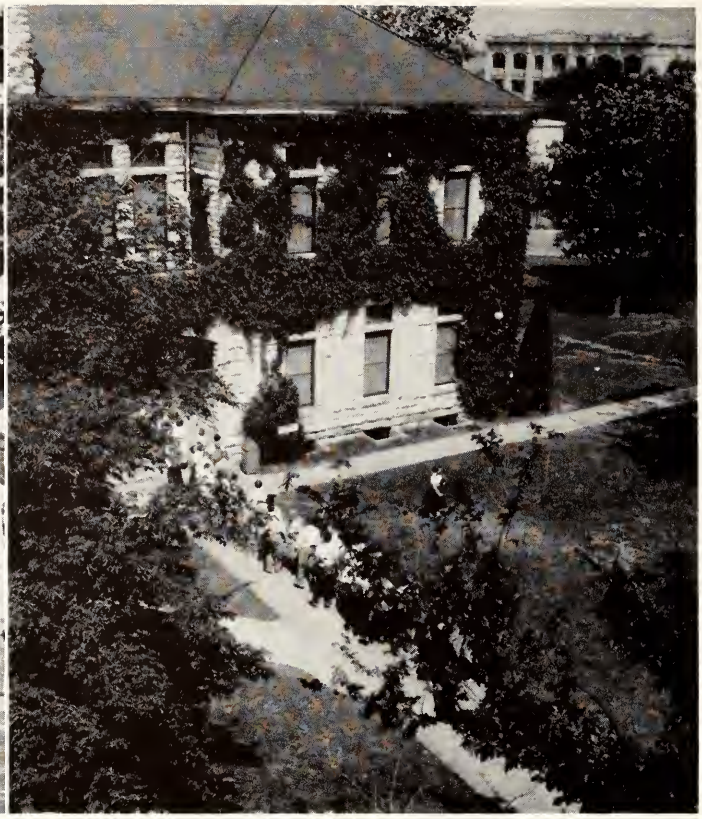

It's Royal Purple time. Students line the walks in front of Kedzie Hall waiting to get their copy of the annual.

A fringe of cars decorating the curbs of Petticoat Lane is a usual sight for the three girls dormitories—Northwest, Van Zile and Southeast. The former and latter are both freshmen dorms and Van Zile is for upperclass coeds.

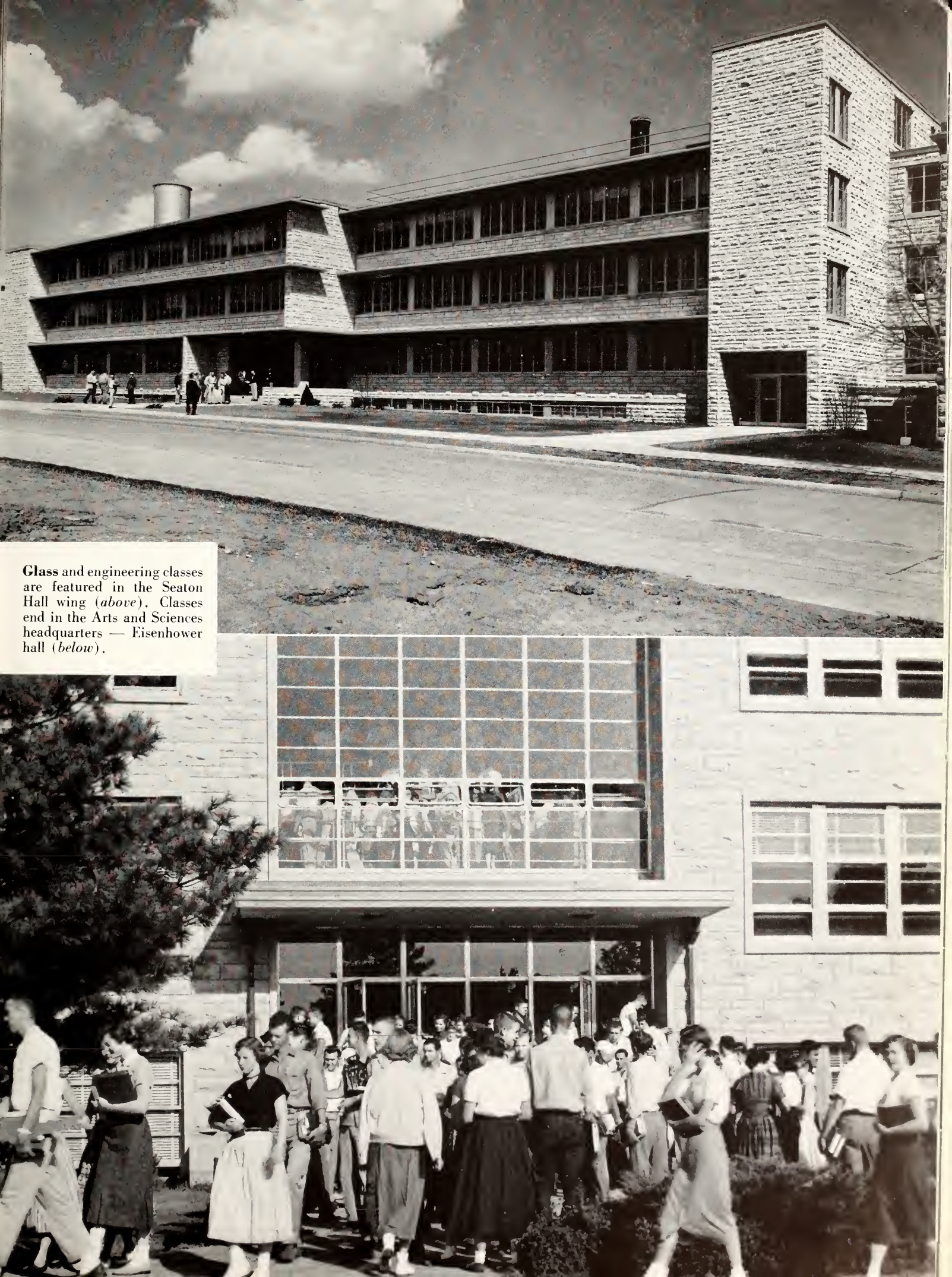

Glass and engineering classes are featured in the Seaton Hall wing (*above*). Classes end in the Arts and Sciences headquarters — Eisenhower hall (*below*).

Snow transforms the campus into a winter wonderland of trees and buildings with the white smokestack looming on the skyline.

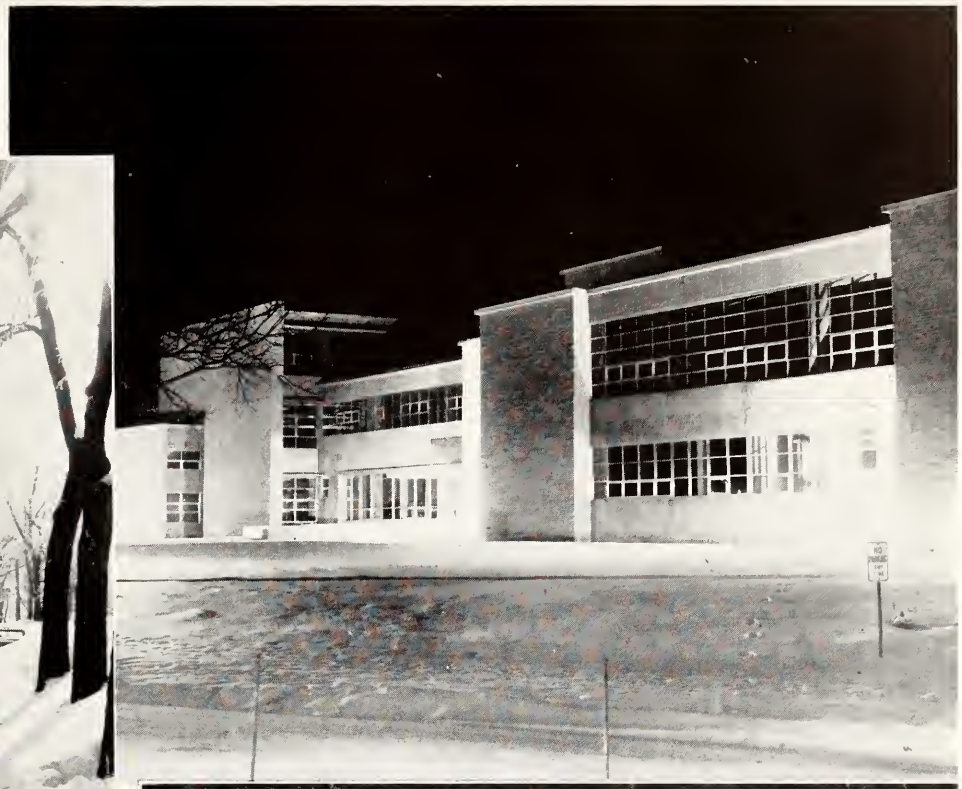

The creek near the girls dormitories trickles through campus within snow-covered banks and trees. At night, the snow contrasts with the black background illuminating the new K-State Union (*upper right*).

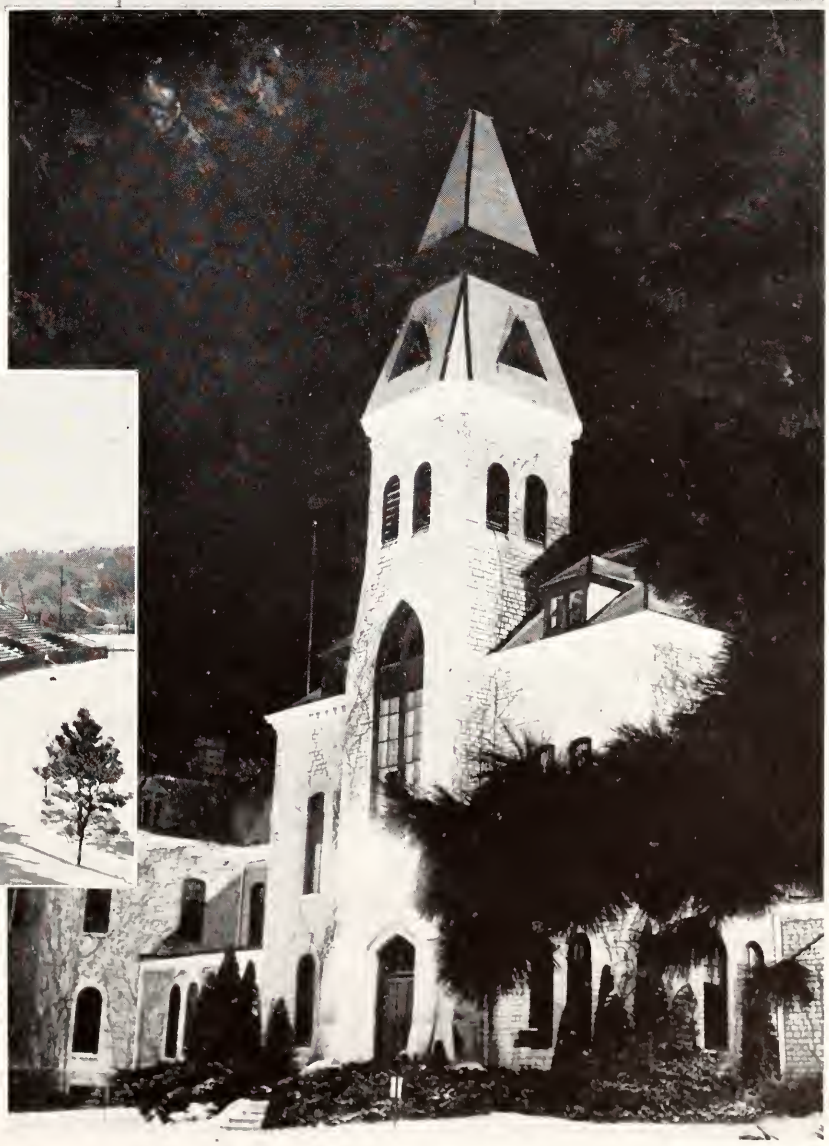

With the grid season completed, Memorial Stadium presents a forlorn atmosphere inhabited only by millions of snow flakes. Always the focal point of the campus, Anderson Hall (*right*), covered with a robe of snow, displays its majesty.

Bumper to bumper, cars line the street around the main quadrangle of the College. All students usually pass this place whether driving or walking, on their way to school or home. Eisenhower Hall and Holton Hall form the northwest corner.

The house of many faces. Ahearn Field House is a bustle of activity whether being used for commencement as below or for a Big Seven basketball contest or the Little American Royal. The building will seat 12,500 persons.

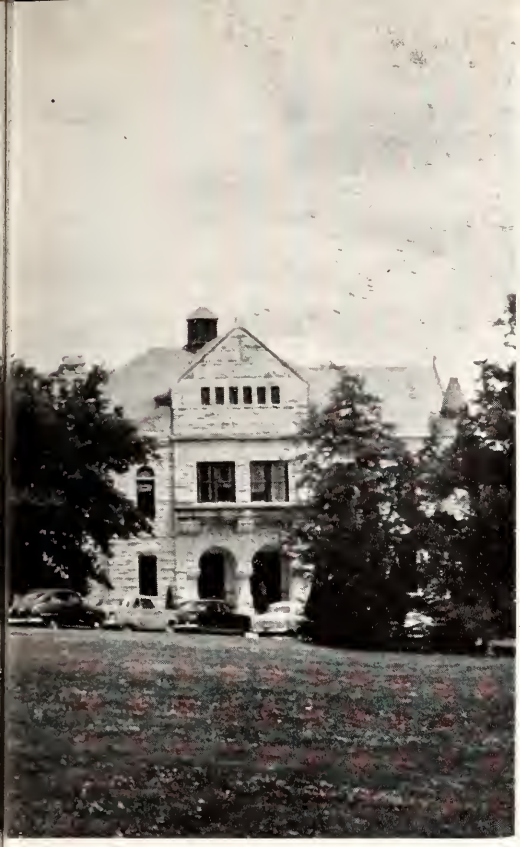

Nichols Gym stands at night like a medieval castle. Nichols is now used for women's physical education and student radio station.

Weather vanes, the clink of test tubes and an assortment of weird odors from experiments are all a part of Willard Hall. For others than chemistry and physics students, Willard is best recalled for physical world and biology comprehensive lectures.

Kansas State's version of No. 10 Downing street is located on Lover's Lane. The home of President and Mrs. James A. McCain and daughter Sheila. a cordial welcome is always given students and visitors to the campus.

The College's center of information is Farrell Library. Dedicated in honor of President Emeritus F. D. Farrell last fall. the library houses more than 200.000 books which are distributed through reference, continuations, loan and reserve departments.

Book One

UNTANGLING the snarls and red tape that are associated with a college, attending dress banquets and advising students are all in a days work for administrators, whether student or faculty. Making sure that Joe K. Student gets through K-State on time is the prime function of these executives. Student Council representatives concern themselves with bettering Joe's environment and activities while he is here. The evidence of their success is in the new buildings and the increased number of students. . .

ADMINIS

TRATION

Photo by Laurence Blaker

STUDENT COUNCIL—TOP ROW: Herbert Wunderlich, Dennis Goetsch, Beverly Sargent, Mackie Murphy, Jim Graves, Warren Nichols, Mike Cornett, Gerry Day, Newton Anderson, Keith Swenson. SECOND ROW: Bill Kennedy, Marjorie Badeker, Donald Hunt, Bunny Cowan, Charlotte Henry Neilan, Pat Wilkerson. BOTTOM ROW: Nancy Blackburn, Chairman Mark Drake.

Society's well being depends on its government's efforts to co-ordinate the constituents' activities in such a manner that they work toward the common good. At Kansas State, the foremost representative body of the students is the Student Council. Its members are elected by the students. Each school is apportioned a number of representatives in accordance with the enrollment therein. Meeting weekly, the Council discusses improvements on the campus, sets policy, directs elections and works toward bettering the academic environment of the student.

Top Brass at Work

CONTRARY to a persistent myth, the leisurely life of the college administrator, sheltered in the the cloistered walls and obscured from the outside view, is no more—or at least not at Kansas State College. A college does not just run itself, what with an ever increasing enrollment, a potential future enrollment that threatens to swamp the present institution and more and more research along with the present crushing load.

Charged with these broad administrative responsibilities is President James A. McCain. Through the day he is paced with a steady stream of callers including students, visitors on official and unofficial business, and all this interspersed with a continuous string of telephone calls.

In his sixth year at the helm of the College, President McCain has added more buildings to the campus than any other president. To cope with the ever expanding job of running the College, he has delegated authority and increased the administrative staff, but not in proportion to the growth of the job.

Directly responsible to the Board of Regents, President McCain makes recommendations through them for

Top administrator of the Sunflower State is Gov. Fred Hall, who takes an active interest in K-State affairs.

BOARD OF REGENTS—SEATED: President James A. McCain, Mrs. Elizabeth Haughey, Oscar Stauffer, Ray Evans, Walter Fees, McDill Boyd, Lawrence Morgan, Willis Kelly, Arthur Hershberger. STANDING: President John King of Emporia State Teachers College, Hubert Brighton.

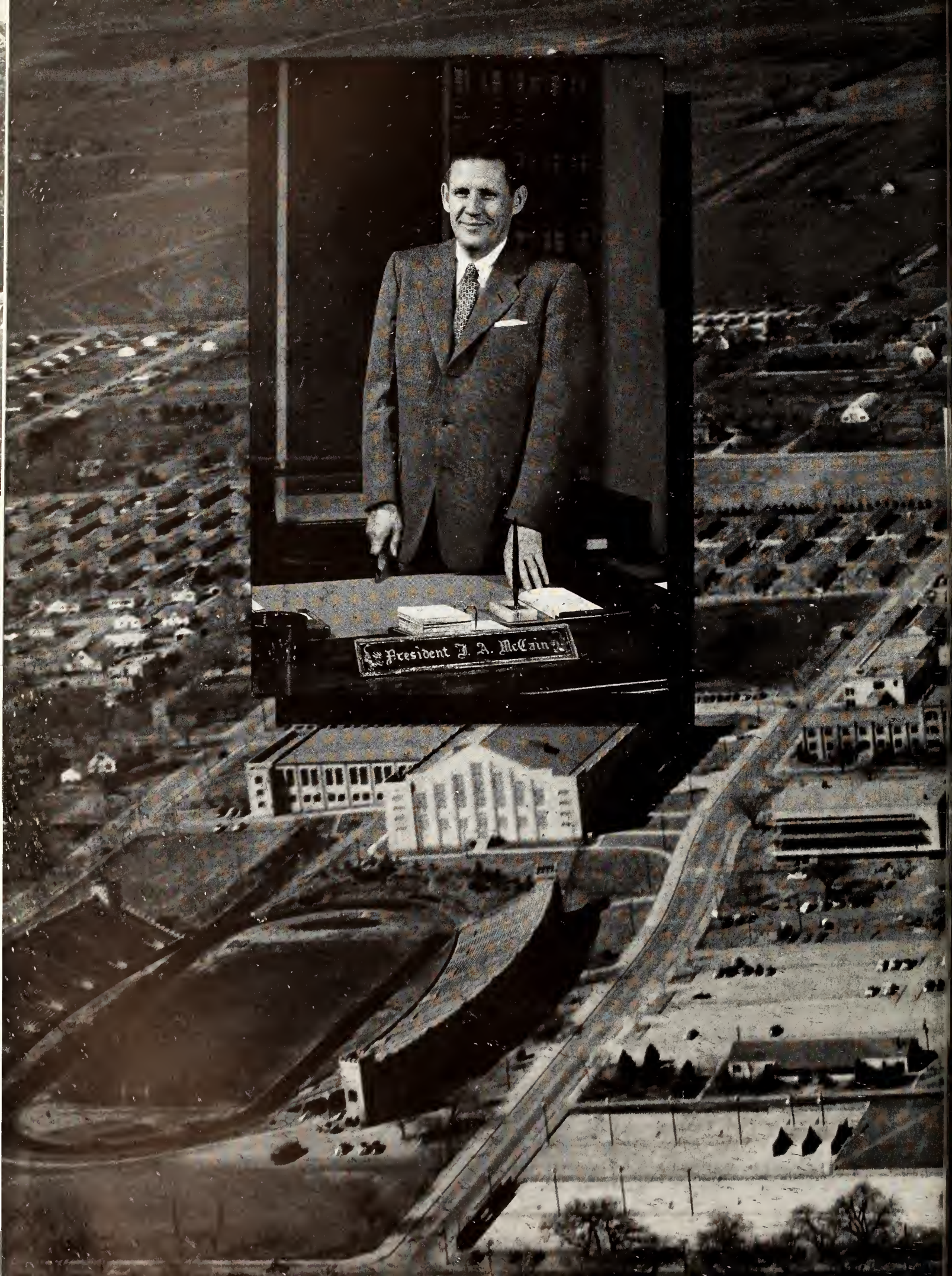
President J. A. McCain

Representing the faculty in College administration is the Faculty Senate. Members are elected by the faculty members of the various schools. The legislative body approves candidates for degrees and formulates policy.

action by the state legislature. These recommendations include budgets and other matters set by law. Problems of running the College the Board leaves up to the president except for a few specific regulations. Dr. McCain appoints the various College officials subject to the Board's approval.

Regular meetings of the Board with the president keep them informed of the happenings and problems of the College.

Members of the Board are Lester McCoy, Garden City; Arthur W. Hershberger, Wichita; W. S. Fees, Iola; Clement H. Hall, Coffeyville; Mrs. Elizabeth Haughey, Concordia; Lawrence Morgan, Goodland; Ray R. Evans, Kansas City; McDill Boyd, Phillipsburg; and Oscar Stauffer, Topeka.

The first family of Kansas State College, President and Mrs. McCain, Sheila and Lady, relaxes around the Christmas tree.

Serving under the president is a team of administrators who are charged with the more specific details of operating an educational institution.

Specific Details to Aids

A. L. Pugsley, dean of academic administration, handles among other things the business of fellowships and grants for students and researchers, salary, rank and retirement of faculty members. He serves on about 25 College committees and numbers among his other activities a membership in the North Central Accrediting Association, the group that checks colleges for professional and curricular standings.

Responsible to Dean Pugsley is E. M. Gerritz, director of admissions and registrar. His job is to evaluate transfer students' credits and maintain records on every student's scholastic standing.

A. R. Jones, dean of financial administration, has the momentous job of compiling the College budget, and directing over-all expenditures. Under him is Ralph Perry, comptroller, who handles the intricate details of the dollars and cents of the College. Through his office goes the student activity fund and all purchase order invoices.

Gingrich Heads Maintenance

Repair and maintenance of the myriad of College buildings and installations are the headache of R. F. Gingrich. He carries the title of superintendent of maintenance and the load of seeing that the job gets done.

A. Thornton Edwards handles the job of housing students and will have added administrative duties with the new married student apartment houses to be built in the near future. Edwards inspects off campus housing and advises students which residences meet College specifications.

Chester Peters, placement director, looks after the job openings that come to a college for graduating seniors. He attempts to get the round pegs in the round holes and the square ones in the square holes. Charged with the health of the students is Dr. Benjamin Lafene. Maintaining an efficient hospital in outdated barracks is not an easy task, but plans have been made for building a new College hospital in the next few years. The K-State veterans are steady visitors to the office of Wendell Kerr. The veterans' service office is the focal point for GI payments and other problems confronting the ex-servicemen.

More than 200,000 books in the College Library provide a lot of reading for K-State students. In charge of co-ordinating the various departments of the Library—reference, continuations, class reserves and loan desk—is William F. Baehr. The man who probably knows more K-Staters than any other is Kenney L. Ford, alumni secretary. He travels over the state attending alumni meetings and is in charge of the student loan fund. Work with *The K-Stater*, an alumni publication, also demands part of Ford's time.

All the problems that go with nine weeks of summer school reach the desk of Paul Young, director of the summer session, and associate dean of the School of Arts and Sciences. Young was appointed to the latter post at the beginning of the spring semester to succeed acting Associate Dean Ralph Sanger.

Max Milbourn, Charles Correll, Sumner Morris and F. D. Farrell complete the list of administrative aids. Milbourn is director of public service and maintains the good public relations for K-State. Correll keeps the history of the College up to date and Dr. Farrell serves as president emeritus. Sumner Morris operates the Counseling Center which helps students better their reading habits and find the right course of study.

Planning the programs for student assemblies is the job of A. L. Pugsley, dean of academic administration.

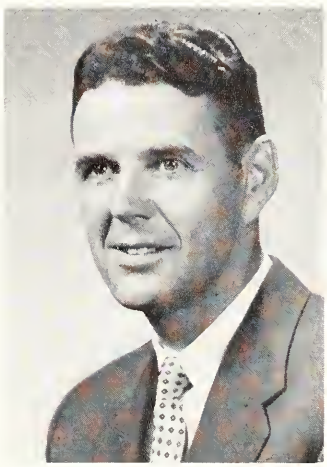

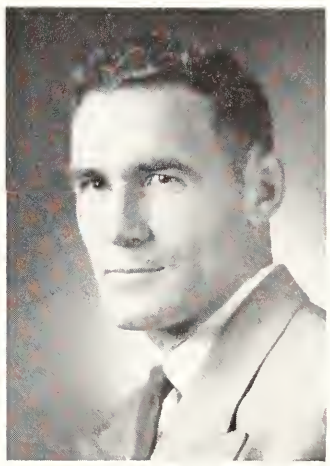

Records on K-Staters are compiled by E. M. Gerritz, registrar, and Chester Peters co-ordinates the job opportunities.

Keeping the Library current with literature is done by William Baehr, and C. M. Correll is College historian.

Housing for students is directed by Thornton Edwards. Kenney Ford is secretary for the thousands of K-State alumni.

Our Worry Is Theirs

THE COLLEGE careers of Kansas State students are guided, supervised and improved through the efforts of the administrators. Numerous tasks confront these persons in order to maintain smooth functioning of a college with 5,977 students. They serve as a link between the classroom and activities, between the students and faculty.

The general welfare of the students is the responsibility of Herbert J. Wunderlich, new dean of students. A native of Idaho, Dean Wunderlich received his Ph.D. from Stanford University and served at Montana State University last year. Through the year he has been here, he has gained the admiration and respect of the students. He co-ordinates the student service agencies—the placement bureau, student health, counseling and testing bureau, and residence living.

F. D. Farrell serves the College as president emeritus, and heading the building and repair is R. F. Gingrich.

Student health is the main concern of Dr. Benjamin Lafene. K-State's public service director is Max Milbourn.

A new face on the campus is that of Herbert J. Wunderlich, dean of students, who replaced William Craig.

Assuming the duties of assistant dean of students this year is Charles A. Jacot, who came here from Delaware University.

Monetary matters face A. R. Jones, dean of financial administration, who formulates the College budget.

Closing hours for women's dormitories and other problems confronting coeds are answered by Dean Helen Moore.

Student activities, campus and Greek organizations and student government are under his jurisdiction. He is faculty adviser to the Student Council, chairman of the Residence Halls Committee and is a member of Campus Development Committee, Athletic Council, Apportionment Board and the Council of Student Affairs.

Charles A. Jacot, assistant dean of students, is another newcomer to the campus this year from the University of Delaware. In addition to assisting with the dean of student's program, he is the foreign student adviser and secretary of the General Scholarship committee.

Helen Moore, dean of women, is completing her 15th year at K-State. She is responsible for the general welfare of women students which includes the social, vocational and educational programs of residence living, counseling programs, social and extra-curricular activities.

The development and co-ordination of Student Union activities at K-State is supervised by Loren V. Kottner, director of the Student Union. He supervises the financial operation and use of the Union. Kottner and Robert A. Alexander, Union program director, are trying to develop a program which will provide educational experience in community participation for the students.

Handing out money is the job of both Wendell Kerr and Ralph Perry, veterans administrator and comptroller respectively.

Study troubles are solved by Sumner Morris, head of the counseling center. Paul Young directs the summer school.

Bonner Staff quizzes Student Council members during the annual SGA "question-and-gripe" assembly.

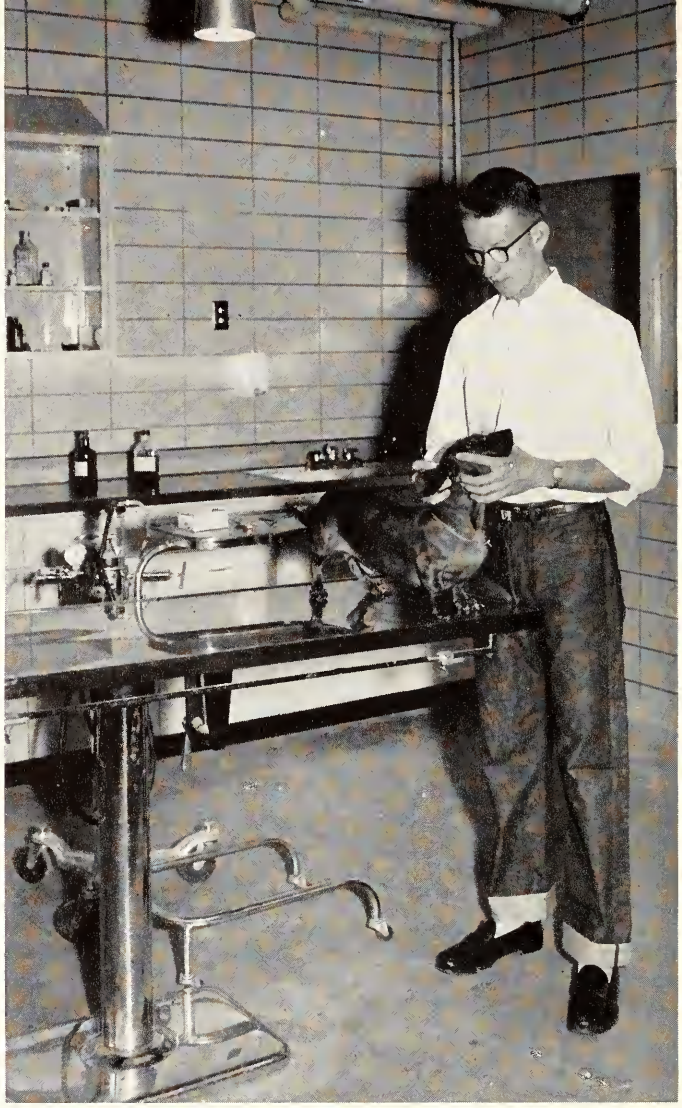

Student body President Gerry Day, vet medicine senior, treats a pet in the new veterinary hospital.

Day Heads SGA

CAMPUS politics reached a new high at Kansas State the past year. The biggest display of political campaigns occurred in the spring semester when the yearly terms of student body president, Student Council members and members of the Board of Student Publications expired. Pre-election arrays of posters and campaign caravans urged students to go to the polls and vote. The political rallies of the Integrity and All-College parties stressed the importance of democratic student government. Election results gave the Integrity Party control of 17 of 22 positions. The Integrity candidates captured 13 of 18 places on the Student Council and all three in Board of Student Publications.

Gerry Day, Integrity candidate, was elected president of the Student Governing Association, and as student body president he is an ex officio member of the Student Council. The Student Council is composed of representatives elected by the student body. Membership is based on the enrollment and then apportioned to each school. Chairman of the Student Council was Mark Drake. Other officers were Bill Johnson, vice-chairman; Don Hunt, treasurer, and Beverly Sargent, corresponding secretary.

The New All-College party ended the one-year rule of the Integrity party by taking three of the four senior class offices. George Atkeson was elected president,

SENIOR CLASS OFFICERS—TOP ROW: Barbara Puhr, Eleanor Griffith. BOTTOM ROW: Ann Shaw, George Atkeson.

Ann Shaw, vice-president; Eleanor Griffith, secretary, and Barbara Puhr, treasurer.

Tribunal Handles Discipline

Disciplinary problems of the College go to the Tribunal, the judicial branch of student government. The Tribunal maintains civic standards and justice among K-State students, determining parking violations, enforcing the honor code and carrying out the academic honesty program. Tribunal membership consists of three faculty justices and six student justices appointed by President McCain from nominations submitted by each school council. Tribunal decisions are approved by the president and administered by the dean of students' office. Infractions of K-State rules and other cases come to the Tribunal from the dean of students' office or through the attorney general. Martin Eby Jr. served as Tribunal chancellor.

Real evidence of student government is exercised by the members of the Apportionment Board. This committee of four students and three faculty members handles the student funds for a community of nearly 6,000 students. The Board has the responsibility of planning and regulating the distribution of activity fees from the College budget. Members are nominated by the Student Council and are appointed by the President.

The Board of Publications sets the general policy for the business management of the ROYAL PURPLE, *Collegian* and *Student Directory*. As all three of these publications are a foundation of campus life, the job of the Publications Board is exceedingly important. Students and faculty work together on the Board to determine

Chancellor of the Tribunal, Martin K. Eby Jr., guided the group's decisions on campus disciplinary problems.

Loren V. Kottner, director of the Student Union, stands in front of the new $1,650,000 building that he manages.

TRIBUNAL—STANDING: Wilson Tripp, Leon F. Lunt, William G. Wisecup, Roger L. Rankin, John E. Watt. SEATED: Shirley Sarvis, Martin K. Eby Jr., Esther Cormany.

STUDENT UNION GOVERNING BOARD—Keith G. Swenson, Laura Lyon, Henry P. Burmeister, Leon H. Armantrout, Marjorie Badeker, Raymond F. Sis, Margaret Raffington, Raymond E. North, Loren V. Kottner.

APPORTIONMENT BOARD—STANDING: George Appleby, Tom Bowman, Henley Haymaker. SEATED: Gertrude Lienkaemper, Gerry Day, Herbert Wunderlich.

and to approve the best policies for the publications. Membership is composed of two faculty members and three students elected by the student body. Ralph Lashbrook, head of the department of journalism, acts as ex officio chairman of the committee. Two faculty members are selected by President McCain. Duties of the Board include selection of editors for the ROYAL PURPLE, *Collegian*, and *Student Directory*, and the business managers for the ROYAL PURPLE and *Collegian*. Approval of major contracts and budgets comes from the Board. The Board of Publications also employs the graduate manager. Members of the Board select students to receive K-Keys, awards for outstanding work on student publications. They are presented at the annual awards banquet each spring.

Union Board Formed

The newly-created Student Union Governing Board is the governing body of the new Student Union. The principal duty of the Board is to determine the policies of the Union. Board members, who are appointed by the Student Council, suggest plans for an active student participation in the Union program. The group consists of eight students, one Student Council member, three faculty members and one alumni member. Leon Armantrout was Board chairman. Other members were Doreen Cronkite Clair, Lee Ruggels, Henry Burmeister, Ray Sis, Marjorie Badeker, Ray North, Laura Lyon and Keith Swenson.

Faculty members were Stuart E. Whitcomb, Thomas Keim and Margaret Raffington. Ward M. Keller served

as the alumni member. Loren V. Kottner, director of the Union, and Herbert J. Wunderlich, dean of students, were ex officio members of the Board.

Drastic changes in the Student Governing Association elections were made by this year's Student Council. Instead of each school nominating a slate for election, primaries were set up. Anyone could have his name on the primary ballot. These ballots were straight party tickets. However, in the final elections all the candidates for election were listed on one ballot with their party affiliation stated, making it possible for a student to vote for members of either party. The new method of election was approved by the various school councils.

Another K-State student governing body that accomplished something new this semester was the Union Governing board. It managed the opening of the K-State Union, and saw to its smooth operation during the remainder of the school year.

The Union parking lot was a sore spot that was started on the way to improvement by the Student Council this year. A complete black-top covering for the lot is scheduled in the near future. Center parking in the lot was straightened out last spring with cement dividers down the middle.

BOARD OF STUDENT PUBLICATIONS: Gary Haynes, Lee Ruggels, Gaye Fryer, Ralph Lashbrook, Lowell Brandner, Fritz Moore.

An increase in general college scholarships put into effect by the Student Council made $3,620 in additional scholarships available to deserving students.

Elections are not an easy job for the persons behind the scenes. Ballots are divided into schools, then counted, then rechecked. Many, improperly marked, are thrown out. More students voted last spring than at any other Kansas State election.

WATERS HALL

Ag Program Revised

REORGANIZATION of the agricultural program of Kansas State and an active interest in international responsibilities characterized the School of Agriculture during the 1955-56 school year. The School of Agriculture prepared at the close of the year to accept an invitation from the International Co-operation Administration and the government of India to send a K-State staff of 10 members to India. The staff will help Indian educational and agricultural institutions improve their research, extension and teaching programs.

The Indian states of Bombay, Hyderabad, Madhya Paradesh, Saurashtra and Kutch will receive the staff advisement.

During 1955, 22 foreign countries sent more than 100 persons to the K-State School of Agriculture for special training, and students were regularly enrolled in agriculture from 10 foreign countries.

The agricultural program was reorganized November 1, when Dr. Arthur D. (Dad) Weber was named Dean of Agriculture. Three directors were selected to work under him to co-ordinate the program. Directors named were: Glenn H. Beck, Kansas Agricultural Experiment Station; Harold E. Jones, Kansas Extension service, and C. Peairs Wilson, the School of Agriculture. K-State is unique among colleges and universities in Kansas because it has sole responsibility in the state for agricultural research.

To accomplish this responsibility, K-State provides an agricultural program with staff members in each of the 105 counties and includes 20 branch experiment sta-

Clyde Mullen, assistant dean of the School of Agriculture, assists Director Wilson in the affairs of ag students and faculty.

←**Heading** the ag program at K-State is A. D. Weber, who is responsible for Extension, the Ag School, Experiment Station.

Problems and their solutions arising in the School of Agriculture are taken to C. Peairs Wilson, director of the School.

Harold E. Myers served as director of extension until March when he assumed an agricultural directorship at Arizona U.

AG COUNCIL—STANDING: Stanley Larson, George Atkeson, Hayes Walker III, Gene Randall, Mark Drake, George Eib, Carl Glocker. SEATED: George Yapp, William C. Root, Clyde Mullen, Walter Martin, Don Hunt, Jack Van Horn, Gilmore Dahl.

AGRICULTURAL DEPARTMENT HEADS—TOP ROW: F. W. Atkeson, Dairy Husbandry; Thomas B. Avery, Poultry Husbandry; Rufus F. Cox, Animal Husbandry. SECOND ROW: Herbert Knutson, Entomology; George Montgomery, Agricultural Economics; Raymond V. Olson, Agronomy. BOTTOM ROW: William F. Pickett, Horticulture; John A. Shellenberger, Flour and Feed Milling Industry.

tions, irrigation development farms and experiment fields off campus. In addition, there are eight departments in the School of Agriculture and the 18 departments in the Agricultural Experiment Station on the Manhattan campus.

Feed Tech Wing in Use

Ever striving towards new improvements, the new half-million dollar feed technology building was dedicated in November. With its completion Kansas State became the only school in the world to offer instruction, a degree in theory and fundamentals and actual "do it yourself" practice in the production of formula feeds.

Funds for the building and equipment were donated by manufacturers and suppliers associated with the feed industry. Prominent leaders in the nation's industry, agriculture, education and government attended the dedication. Work has begun on a new animal industries building. When completed, this new building will cost more than Ahearn Field house and will be used for integration of research, production, processing and instruction with regard to large animals.

The school has maintained a record of honors and recognition in its 93 years of existence. This year Dean Weber was named "Mr. Kansas, 1956" for his outstanding achievements. Dean Weber was the first

person to receive this distinction. He was selected by a committee of business, professional and industrial men after the general public made nominations. Two of Dean Weber's many distinctive honors are the first non-Britisher to judge the Smithfield Beef Cattle Show in London, the oldest livestock show in existence, and the only American to ever select the grand champion steer at the Chicago Livestock Exposition.

K-State judging teams participating in state and national meets brought honors to the school. The teams are part of the extracurricular activities associated with the School of Agriculture. Numerous clubs connected with each department of the school help to expand the interests and familiarities of students with their particular field.

Extension Aids Foreigners

Placement of foreign citizens on farms, in rural homes, and in allied industries was perhaps the widest in scope of all Extension Service programs. One hundred and twenty-five foreign nationals from 24 countries studied agriculture under the tutorage of Extension Service personnel in co-operation with the College and Ag Experiment Station. Twenty-four International Farm Youth Exchange students participated in farm life on 74 Kansas farms and 14 Kansans studied in foreign countries.

Umberger Hall, the new Extension Service building, was completed with the dedicatory program on November 1.

Within the state-wide balanced farming and family living program, continued emphasis has been placed upon increased efficiency in farming. The program has been intensified within 24 counties. A Great Plains agricultural program to assist in stabilizing the agricultural industry was introduced during the year for the western part of the state.

White work clothes and feed sacks appear in the half-million dollar feed technology wing as these students gain experience.

EXTENSION DEPARTMENT HEADS—TOP ROW: W. G. Amstein, Agricultural Extension Specialist; Harry C. Baird, Northwest District Agent; Mae Baird, Home Economics Extension Specialist; Frank O. Blecha, East District Agent; John M. Ferguson, Engineering Extension; A. L. Hjort, Administration Assistant. BOTTOM ROW: J. Harold Johnson, 4-H Club Leader; L. L. Longsdorf, Extension Information; Herbert Maccoby, Home Study; E. H. Teagarden, Southwest District Agent; Kenneth E. Thomas, Radio Extension; Carl Tjerandsen, General Extension.

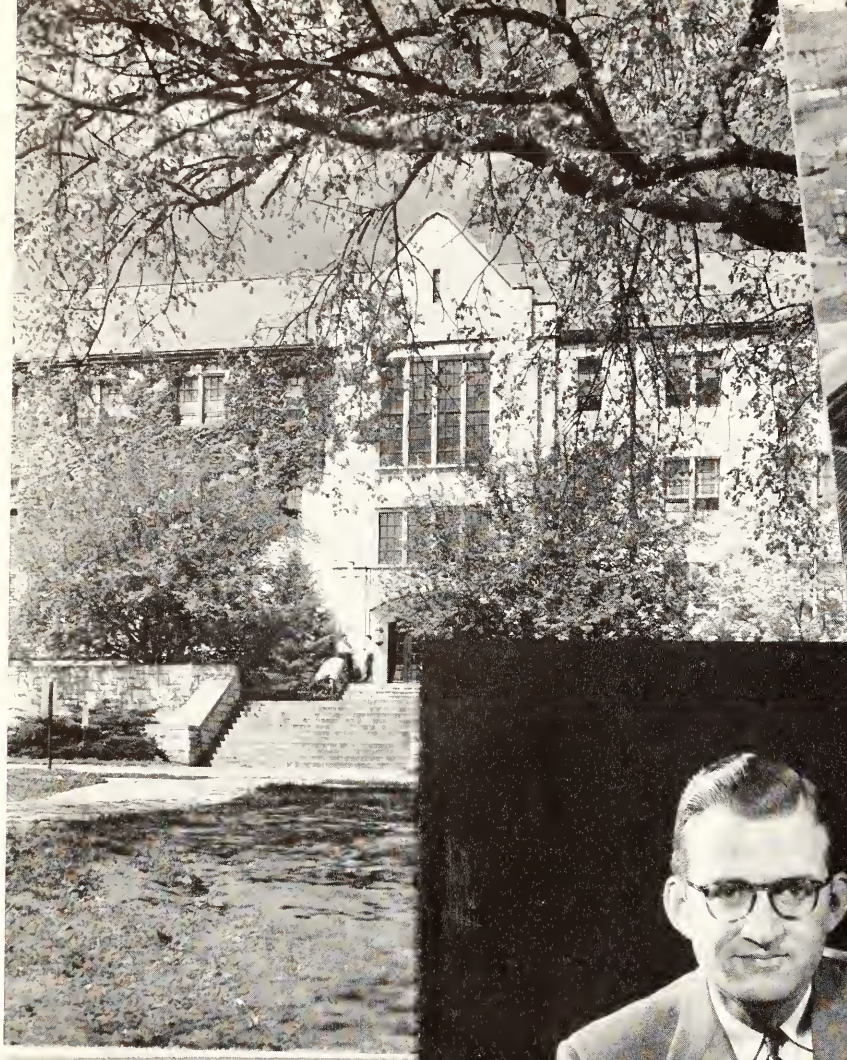

KSDB-
• NEWS
• SPORTS
• MUSIC

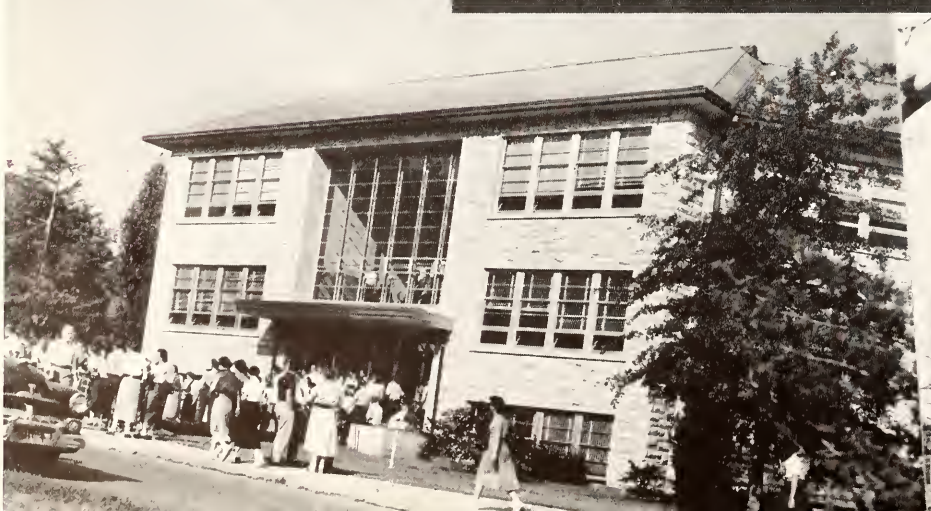

Weaver Replaces Babcock as A&S Dean

BIG NEWS in the School of Arts and Sciences this year was the naming of John C. Weaver as dean. Dean Emeritus Rodney W. Babcock, who headed Arts and Sciences for 25 years, retired last fall to a full-time job of teaching mathematics.

Weaver, who formerly headed the Department of Geography at the University of Minnesota, gave up an assignment as a visiting lecturer at the University of London to take up duties on the Kansas State College campus.

As head of Arts and Sciences, he not only commands the largest school on the campus, but also is administrator for a staff of part and full-time research workers.

Staff members of the School do work for the Agriculture and Engineering Experiment Stations, many of them along with their teaching loads. Researchers in Botany work closely with plant breeders in the search for wheat resistant to the yield-cutting mosaic viruses. In the Chemistry Department researchers hunt for better methods of preserving alfalfa through the dehydration process, and other scientists have contributed to such diverse subjects as disease control in turkeys and milk sanitation. Behind it all are the voluminous statistics on the various parts of the research compiled and processed by the Department of Mathematics.

This year's enrollment of 2,308 students was about 300 more than last year, and with an eye toward this increase as well as future growth, the teaching and research staff was increased by 20 to a record 333 full-time paid positions.

Another top post, that of associate dean, was vacated in the summer by A. B. Cardwell, who was forced by ill health to step down to a teaching position in Physics. Acting associate dean is Ralph G. Sanger. In addition

Acting associate dean of Arts and Sciences is Ralph Sanger. Sanger followed A. B. Cardwell, who retired due to illness.

←**In his first** year, Arts and Sciences Dean John C. Weaver has charge of a school with 23 departments, the largest at K-State.

ARTS AND SCIENCES DEPARTMENT HEADS—TOP ROW: Donald J. Ameel, Zoology; Arthur H. Brayfield, Psychology; Joseph R. Chelikowsky, Geology and Geography. BOTTOM ROW: Earle R. Davis, English; Earl E. Edgar, General Studies; Thomas M. Evans, Physical Education for Men.

One of two assistants to the dean is Ray W. Rose, who confers with students about absences, class schedules and grades.

Assistant Dean Orval Ebberts serves on the Student Loan Committee in addition to his regular work in academic affairs.

to administrative tasks with the School of Arts and Sciences, he heads the Department of Mathematics.

Two assistant deans, Orval Ebberts and Ray W. Rose, complete the upper echelon of the School. They handle

ARTS AND SCIENCES DEPARTMENT HEADS—TOP ROW: V. D. Foltz, Bacteriology; Finis M. Green, Education; Katherine Geyer, Physical Education for Women. SECOND ROW: William W. Harvey Jr., Military Science; S. Thomas Keim Jr., Business Administration; John W. Keltner, Speech. BOTTOM ROW: Ralph R. Lashbrook, Technical Journalism; Luther O. Leavengood, Music; George Montgomery, Economics and Sociology.

ARTS AND SCIENCES DEPARTMENT HEADS—TOP ROW: Fritz Moore, Modern Languages; Laurence A. Mullins, Intercollegiate Athletics; Thomas D. O'Brien, Chemistry. SECOND ROW: Stuart M. Pady, Botany and Plant Pathology; Fred L. Parrish, History, Government and Philosophy; Ralph G. Sanger, Mathematics. BOTTOM ROW: Stuart E. Whitcomb, Physics; Charles H. Wilkins, Air Science.

Practicing their marksmanship at summer camp at Camp Carson, Colo., are Richard Petr and Thomas Wesselowski.

ARTS AND SCIENCES COUNCIL—TOP ROW: Charles Broman, Howard R. Bradley, Jim Stewart. BOTTOM ROW: Rachel Pickett, Jean Cox, Diane Benedix, Beverly Guinty, Karen Smith, Bob McDowell.

student relations, schedules and class organization. Ebberts, who is on the Student Loan Committee, has a sympathetic ear for the student with money problems. He also handles grade reports, checks on the student with too many class cuts and offers solutions for the student who has flunk slips.

A reorganization plan for student advisers is underway. Department heads will now assign advisers from their staffs to advise individual students. Formerly this heavy load fell on the dean's office. Evaluating the past classwork of transfer students takes no small part of the assistant deans' time. High school visitations are also a part of the work of the dean's office.

A&S Council Sponsors Carnival

In order to attract more students to the Arts and Sciences School, students have turned a hand through the Arts and Sciences Council and are working toward a set of brochures that tell of the advantages and possibilities in each field of study. Each year the Council sponsors a fund-raising carnival to finance the brochures. The Council, which is a part of the over-all system of student government, numbered 14 in the fall semester. These 14 members handle general student business that comes from their constituents. They make recommendations to the Student Council for action or study. Arts and Sciences deans are often invited to sit in on the meetings.

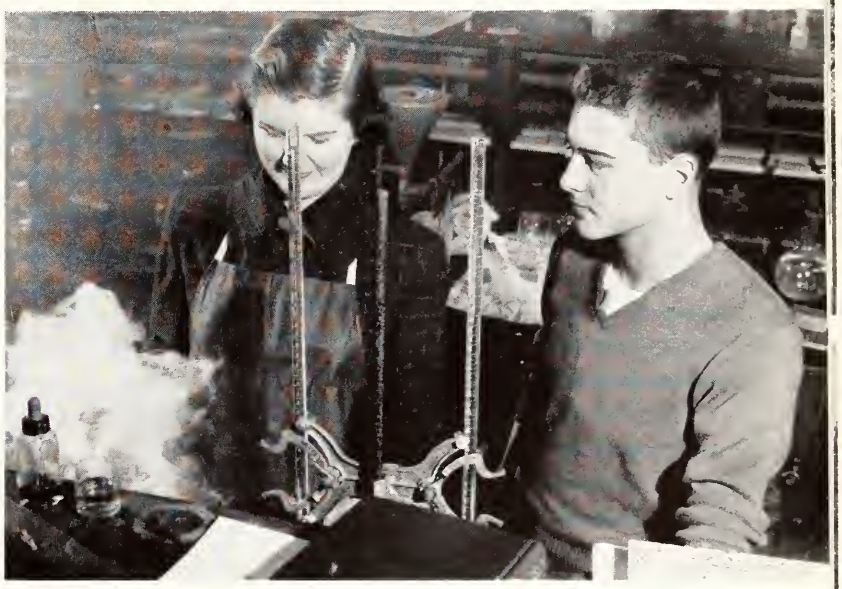

Chemistry laboratories give students an opportunity to apply their classroom lectures to actual tests and experiments.

For students interested in oral communications, the radio courses and KSDB-FM provide practical experience.

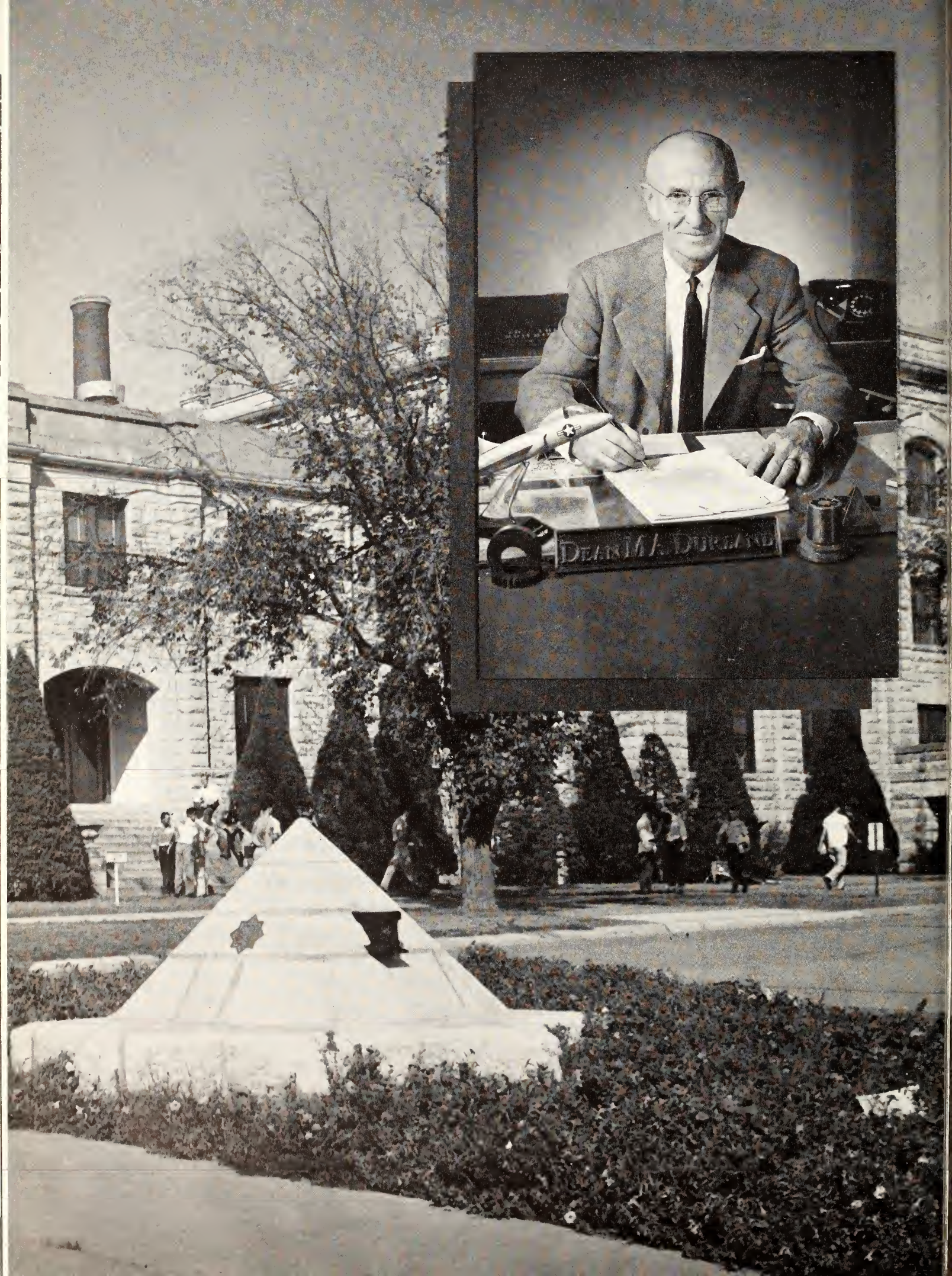
DEAN M. A. DURLAND

Engineering Enrollment Up 25 Per Cent

MORE curriculums and more students highlighted the year for the School of Engineering and Architecture. Two new four-year programs were introduced in the school this year—industrial technology and industrial education.

Four-year programs are also offered in civil, industrial, agricultural, chemical, electrical, nuclear and mechanical engineering, and a five-year curriculum in architecture is available. The degree of Bachelor of Architecture is conferred for completion of the latter curriculum while a Bachelor of Science degree is conferred in the other fields. A Master of Science degree is offered in all fields and at the January commencement the first Doctor of Philosophy degree in applied mechanics in the history of K-State was conferred.

The fall enrollment in the School of Engineering and Architecture was 1,573, a 25 per cent increase over 1954. The estimated number of graduates in 1956 was also an increase over the previous year—173 graduates in comparison to the 143 graduates in 1955.

The teaching staff is composed of 107 persons with the rank of instructor or above.

More Scholarships Offered

The need for engineering graduates is evidenced by the mounting number of scholarships offered to engineering students each year. Forty-seven students had the aid of scholarships this year. The aid, which was handled by the College scholarship committee, exceeded $12,000.

The Engineer's Council for Professional Development, which inspects and accredits engineering schools, has accredited all curriculums in K-State's Engineering School. The Council is an organization of national engineering societies.

Associate Dean of Engineering and Architecture Richard C. Potter helps engineers stay on the road to graduation.

←**Dean M. A. Durland** is in his seventh year as co-ordinator of the nine departments in Engineering.

ENGINEERING AND ARCHITECTURE DEPARTMENT HEADS—TOP ROW: Fredrick C. Fenton, Agricultural Engineering; Emil C. Fischer, Architecture and Allied Arts; Linn Helander, Mechanical Engineering; Leland S. Hobson, Experiment Station; Russell M. Kerchner, Electrical Engineering. BOTTOM ROW: Reed F. Morse, Civil Engineering; C. E. Pearce, Machine Design; C. H. Scholer, Applied Mechanics; Gabe A. Sellers, Industrial Engineering and Industrial Arts; Henry T. Ward, Chemical Engineering.

Sketching the human form requires concentration of student and instructor during a drawing class.

The Engineering Experiment Station, now in its 45th year of operation, was established to carry on tests and research work of engineering and manufacturing value to the state of Kansas and to collect technical information. All of the research of the School of Engineering and Architecture is handled by the station. It is financed by state appropriation and commercial and government grants.

The electronic analogue computer, which was begun two years ago was finished this year. The computer, one of the finest in the Midwest, is being used by engineering groups throughout the state. Preliminary design and planning were carried on this year for the building of a nuclear reactor to add to Engineering facilities.

Major Research Projects

Important research projects this year were aeration technique studies for grain storage, highway bridge design and a study to reduce cost and improve bracing of such structures. Production of mashed potato powder has also been studied. Research has been directed to the technique of developing market outlets for new products of Kansas industry.

The 32d annual Engineer's Open House featuring the theme, "Your Automatic Tomorrow," was March 16 and 17. Through this project of the School of Engineering, students can show what they are doing in classes, and the public can see new developments in the engineering world.

Displays at the Open House included a radio-controlled launch, an automatic coffee-making set-up, a beer-bottle organ, a pre-stressed concrete diving board (complete with bathing beauties), some commercial exhibits, and many other feats of engineering ingenuity.

ENGINEERING COUNCIL—STANDING: Richard D. Parks, Donald L. Garrett, Donald H. Lenhert, Charles F. Scholer, Glenn R. Horton, Henry M. Neely, Robert S. Kranock, William J. Teaford. SEATED: Eddie R. Fowler, Herman Wilcoxon, James Hotchkiss, Paul W. Works, Harold G. Lonsinger, Larry A. Rash, Dean M. A. Durland, Keith G. Swenson, Thomas N. Johnson.

Forging students watch Merle R. Dodge, Industrial Arts instructor, demonstrate the use of an induction coil heater. The coil heater, which operates by electric currents, is used in place of a forge or furnace.

Black goggles and heavy gloves are necessary equipment for students practicing welding techniques.

Accuracy and precision are the bywords of students producing plans in mechanical drawing class.

OSPITALITY DAYS
The Dress of Yester-year & Today's Fa

Male Department Head Is Home Ec's First

FOR THE first time in the history of the School of Home Economics, a man headed the Department of Household Economics. Dr. Richard L. D. Morse came to Kansas State from Florida State University where he was professor of family economics. Dr. Morse succeeded Florence McKinney. He is in charge of teaching and research in family economics, housing, equipment and home management.

Other new staff members are Kurt J. Matzdorf, an instructor in the Art Department, and Dr. Grace Goertz. Dr. Goertz supervises instruction in experimental cookery, advanced foods and food demonstration techniques. She is also in charge of poultry research as it is related to foods and nutrition. Dr. Dorothy Harrison, former director of home economics research, was appointed head of the Foods and Nutrition Department.

All home economics teachers and students are anxiously awaiting the day when the new Home Economics building opens its doors for classes. As yet, the ground hasn't even been broken, but high hopes are held that the first spade of ground toward the $1½ million build-

Martha M. Kramer, assistant dean of Home Economics, helps Home Ec girls decide on specialization in the field.

← **One of** the year's big announcements was the marriage of Dean Doretta Schlaphoff to Wendell Hoffman.

These Home Ec students have finally finished their original creations for Applied Dress Design, a class in flat pattern designing. Each girl designs her dress on paper, makes a pattern and interprets her design in the fabric of her choice.

HOME ECONOMICS COUNCIL—TOP ROW: Gavona Michaels, Delaine Smith, Marjory Bearg, Gaye Fryer. BOTTOM ROW: Martha Helmers, Jan Boster, Sylvia Gaddie, Jeanette Fry, Marjorie Hamon, Shirley Hundley, Elizabeth Grimble, Kathleen Burns.

ing will be turned before the opening of the fall semester of 1956. The building will be located on Lover's Lane, east of Dickens Hall, and has been planned to provide enough space so that all Home Economics work will be under one roof. At the present time, Home Ec students have classes spread in an area of four buildings. The Home Economics staff has been combining efforts with the architect to plan a better equipped and more spaciously arranged building.

Dining Room Redecorated

Students were pleasantly surprised upon returning to school last fall to find the dining room of Calvin Hall had undergone a face-lifting. The eight kitchens adjoining the dining room, which are used for Foods I classes' meals and other food preparation courses had been completely redecorated in varying shades of the rainbow. Several new sets of china and pottery and serving equipment were also purchased for the kitchens. One of the

Counting the number of servings during the noon hour at the cafeteria is a project for these Home Ec coeds.

HOME ECONOMICS DEPARTMENT HEADS—TOP ROW: Dorothy Barfoot, Art; Dorothy Harrison, Foods and Nutrition; Alpha Latzke, Clothing and Textiles. BOTTOM ROW: Richard L. D. Morse, Household Economics; Bessie West, Institutional Management.

research laboratories was redecorated with a blush pink motif, including pink metal cabinets and sinks.

Eight different fields from which to major are open to Home Economics girls—Art, Clothing and Textiles, Child Welfare, Journalism, Household Economics, Institutional Management, Education and Nursing. Through training in these fields, girls can enter the professions of interior decoration, extension and home demonstration, teaching, nursing or homemaking, to mention only a few of the many career possibilities.

Council Sponsors Snowball

One of the outstanding features of the school year is the annual Snowball, winter formal dance, sponsored by the Home Ec Council. Gene Gustafson was crowned Favorite Man on Campus at the dance. The attendants were Delmar Conner, Ross Miller, Gene New and Neil Scott.

The Home Economics Council also coordinated the work of the eight Home Economics division clubs and added support to the Student Governing Association. Kathy Burns was president. A membership tea at the beginning of the fall semester helped acquaint transfer and freshman students with the Home Economics Club. A Christmas tea was combined with a service project of giving gifts to an orphanage. Each girl attending the tea brought a small toy and in this way played Santa Claus to many children.

Close inspection reveals any flaw in product turned out by these experimental cookery students for their semester problem.

It's story-telling time at the Kansas State nursery school. Child guidance students welcome the brief rest from physical recreation that comes when the children are occupied with the tale of Smoky, the black kitten.

VETERINAR
HOSPITAL
RESERVED
CLIENTS ONLY

Vet Hospital Ends First Year of Operation

APPROXIMATELY 23,000 animals were treated at Dykstra Veterinary Hospital during its first year of operation. The hospital was opened in February, 1955, and was dedicated at the golden anniversary of the K-State School of Veterinary Medicine last June. Named for Ralph R. Dykstra, dean emeritus of the Vet School, the hospital features large and small animal clinics, X-ray rooms, facilities for caring for 100 small animals, surgery rooms and an amphitheater seating 285. The second floor is devoted to a conference room, display cabinets, storage rooms, student lockers and interne quarters.

The main objective of the hospital staff is to train students and to provide service for owners of any kind of animal. Most of the animals treated are farm animals, but dogs, cats, parakeets, an alligator, an elephant and a beaver were among the patients last year. Dykstra hospital marked another advancement in K-State's veterinary facilities. The first Vet hospital was a barn located on the site of the present Vet Science Hall. When the old hospital facilities were outgrown, a new Vet hospital was built. This building has now become Vet Science Hall and is being remodeled for classes, laboratories and research facilities.

During the 50 years since the beginning of Veterinary Medicine at K-State, the curriculum has undergone many changes to meet the need for more and better veterinary training. The first formal four-year curriculum was approved by the Board of Regents in 1905. In 1919 the School of Veterinary Medicine was approved by the Board of Regents. Through the years one year of pre-veterinary training was added to the course. Now the curriculum includes two years of pre-veterinary training and four years of professional school work, or six years in all.

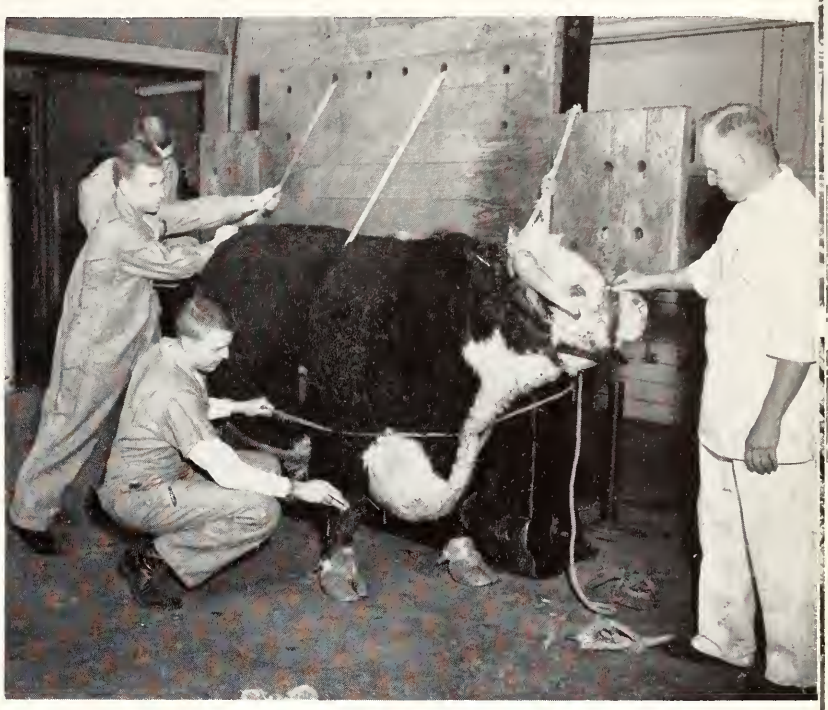

Heave ho, up on the table he goes as vet students get this prize Hereford ready for a toe-nail trimming.

One thousand six hundred persons have completed the requirement for the degree of Doctor of Veterinary Medicine at K-State during the 50 years. These graduates have entered all fields of vet medicine in the United States and many foreign countries. This year 257 students are enrolled in Vet School. A revised curriculum became effective this year, established to make new information available in the subject matter.

← **As Dean** of Veterinary Medicine, E. E. Leasure heads a Vet School known throughout the United States for its fine graduates.

VETERINARY MEDICINE DEPARTMENT HEADS—
—Edwin J. Frick, Surgery and Medicine; William M. McLeod, Anatomy; Marvin J. Twiehaus, Pathology; Gravers L. Underbjerg, Physiology.

GRADUATE COUNCIL—STANDING: Fred L. Parrish, W. C. Hummel, Robert Katz. SEATED: Finis M. Green, Wilson Tripp, J. Adair Hodges, Doretta Schlaphoff, Stuart Pady, Dean S. Folse, Harold Howe.

Graduate Degrees Show Increase

ADVANCED degrees are becoming a necessity in many fields these days, and K-State's Graduate School is keeping up with the demand by granting an increasing number of degrees each year. January's commencement brought the total of Doctor of Philosophy degrees up to 126.

Encouraging advanced study is one of the jobs of the Graduate Council, a committee of 10 graduate faculty members representing different areas of study. The council, headed by Harold Howe, dean of the Graduate School, solves the problems of administration and development of graduate work at K-State. Council members serve three year terms. The faculty lectureship program is a new undertaking by the Graduate Council. Two faculty members were chosen by a faculty poll to lecture in their special fields.

Each year the number of Doctor of Philosophy degrees conferred climbs. K-State is authorized to confer Ph.D.s in chemistry, milling industry, bacteriology, entomology, agronomy, animal nutrition, applied mechanics, botany, foods and nutrition, genetics, parasitology and physics.

All dissertations are microfilmed and stored by a national microfilm company. Anyone may purchase a copy from the company. All abstracts of the dissertations are published in Dissertation Abstracts, a monthly publication.

Hours of research are spent earning an advanced degree. Special study desks in the library are provided for grad students.

← **Overseeing** the work of graduate students and making sure all requirements are met is the job of Dean Harold Howe.

Recreational sports such as basketball and volleyball are a means to relax after a day in the classroom.

Dinner is served at a faculty luncheon. There is no lack of subjects to discuss—anything from math to home ec.

Dinners often find a faculty member in the role of head speaker, explaining the College or their field of study.

It Isn't All Work

Faculty members, those often unsung heroes and heroines of the classroom and laboratory, don't simply end their daily routine in an uneventful manner. Teas and banquets demand time, both as a guest and as a speaker. Occasionally the faculty members cut loose from the humdrum setting of books, Bunsen burners and blackboards to swing through a square dance or join for a muscle-stretching basketball game. Just as with the student, College life for the faculty isn't all work and no play.

Getting into the dizzy whirl of Kansas State social life, faculty members swing their partners in Anderson Hall's Rec Center. Once a week throughout the year, the members meet to get acquainted and have an enjoyable evening.

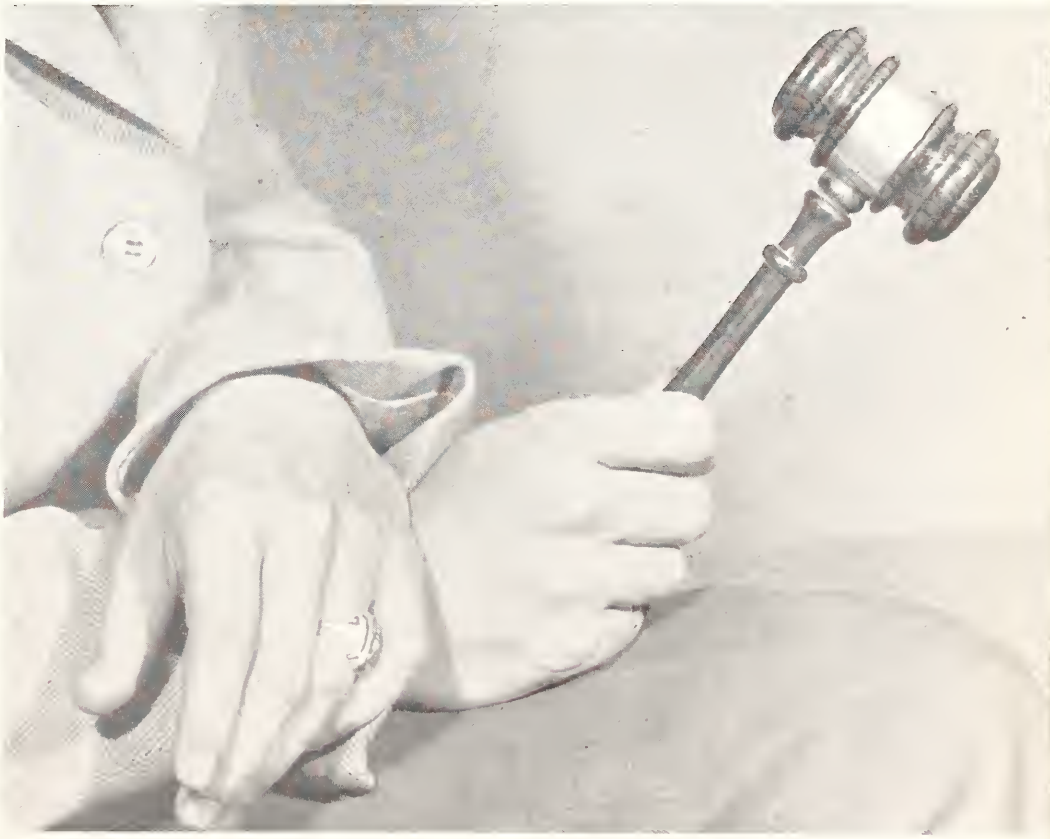

Book Two

Book 2

ORGANI

The greatest social influence in the college life of Joe K. Student probably comes from the organizations to which he belongs. And there are many of them. The first week of college affiliation is Rush Week; each fraternity and sorority is looking for the best candidates to pledge. After that it's four years living and working as a group. Soon follow the religious, honorary and all-College organizations; no matter what his interest Joe finds he can meet with fellows and girls with similar ones. Membership in some groups comes as an honor for high grades and achievement. However, in all of them, Joe finds the value of working together and a high esprit de corps. . . .

ZATIONS

". . . **and the moonlight** beams on the girl of my dreams, she's the sweetheart of Sigma Chi." Fifty-four voices blended under the guiding hand of Dave Schneider to produce a first-place performance by the Sigma Chis at the Interfraternity Sing.

Sigma Chis Win Again

Everyone had a frog in his throat. Lemons were sucked and throat lozenges administered; but when throats were cleared for the last time, voices were somehow magically regained as sororities and fraternities vied for the Interfraternity Sing trophies.

The judges awarded first-place trophies to Sigma Chi and Kappa Delta. It was the second consecutive win for Sigma Chi. In the fraternity division second place went to Beta Theta Pi while Phi Delta Theta received third place. In the sorority competition members of Pi Beta Phi sang their way to second place.

Holding their trophies are song leaders Carol Antic, Ilomay Williamson, Dave Schneider, Sax Stone and Charles Amstein.

Photo by David von Riesen

Gleaming trophies in the foreground provided an added incentive to the Kappa Deltas who won first place in the sorority division of the Interfraternity Sing under the direction of Ilomay Williamson.

Suspense, Surprise,

Wheels of progress turn as Delta Delta Delta actives put finishing touches on their Kountry Kapers rush week decorations.

Amid savage shrieks and beat of bongo drums, Frank Buck finds the Kappa Kappa Gamma maidens of the blue and blue.

ALMOST BEFORE the rushee's trunks were unpacked, fraternity and sorority rush was upon him. The Greeks rushed him through open houses, smokers and formal parties with one ultimate goal in mind—pledging.

Hundreds of ready smiles and open hands greeted the rushee as he stepped through the fraternity-crested doorway.

It is hard to believe that these fraternity men with the college look and the friendly smiles are the same plumbers, electricians and painters who prepared the house for rush week the week before.

During the hours spent at each house, rushees are entertained with card games, sports and informal "bull" sessions.

When rush week 1955 drew to a close, 342 men replaced their name cards with shining new pledge pins.

Rush week to the sorority members meant long feverish hours of work to produce skits and decorations for the rush parties. Even after the functions were over for the day, girls still rushed—answering the constantly ringing telephone, writing invitations and making name tags while they learned long lists of names.

In addition there were the all-night discussion sessions and those 2 a.m. song practices where snoring was more predominant than singing. But by the time the first rush group had arrived, the traces of tiredness had disappeared, replaced by eager anticipation.

Heidi's dancing enchants rushees at the Alpha Delta Pi house. The actives dressed in their Swiss costumes to entertain their rushees. The Heidi skit was evidently impressive since Alpha Delta Pi had more pledges than any other K-State sorority.

Joy Mark Rush Week

Eight sororities "took care of 300 little rushees" by entertaining them with 24 social functions. Entertainment themes ranged from rewritten fairy tales to slightly rearranged TV programs.

Skit costumes provided a wonderful opportunity to change the topic of conversation. Rushees were rushed by clowns, Southern belles, savages, angels and on one occasion the devil appeared to do his share of rushing.

Crowded rooms and glib conversation reached their climax the last night of rush week. Rushees and sorority members in billowing formals created an image of presents wrapped in assorted shades of tissue paper. And rushees felt like surprise packages — wondering where their bid would deliver them the next day.

After days of confusion and excitement, rush week concluded with solemn pledging ceremonies.

Sunny Southern smiles, flowery formals and large hats greet rushees at the Pi Beta Phis' Southern Mansion party.

Moving a new coed into Northwest hall takes the entire family as porters to carry the suitcases, hangers, boxes and bundles.

Some sorrow, but mostly happiness covers coeds' faces as bids are opened expectantly.

It's nearly all over, but the joy shows these coeds were accepted by their choice.

Grinning fraternity men treat their rushees to a glimpse of Kappa Kappa Gamma actives greeting their new pledges. Lining the sidewalks and choking the streets, the watching visitors serve only as obstacles to the happy pledges.

Rush week was worth it after all as pleased members of Alpha Chi Omega pin pledge ribbons on their new members.

As the new Kappa Kappa Gamma pledges arrive at the house, shrieks of happiness release the pent-up tension of rush week.

"Spring has sprung, and fall has fell" which means clean-up preparation for rush week along sorority row.

At the TKE's Christmas party for orphans, Santa Claus seems to be the center of this delighted "believer's" attention.

Rush week was over, new pledges had moved in and begun to feel at home, but the busy hum of activity never stopped. Late "bull-sessions" gave birth to plans which later led to excited preparations culminating in the "big day." What was this "big day?" Whether it was Y-Orpheum, Homecoming, Founder's Day, initiation, the pledge project, the chariot races or the spring formal, busy hands found a job to do. One project followed another in the full calendar of events. Within the houses the activity was all there—from midnight spreads to Christmas serenading, from exchange dinners to faculty teas, from "rowdy nights" to study hall, from pledge duties to song practice, and then the exciting metamorphosis from pledge to active. The year was a busy one full of grumbling about rehearsals and practices, but full of jubilation and satisfaction when the job was well-done.

It may not be a three-minute car wash, but these Alpha Xi's seem to be giving an active's car the works.

Dave Dicken and Jan Kraft go "sight-seeing" during the intermission of the SAE Founder's Day party at the Wareham Hotel.

"I never knew these letters were so high" is the reaction of Kappa Sigs giving Manhattan's welcome sign a new paint job.

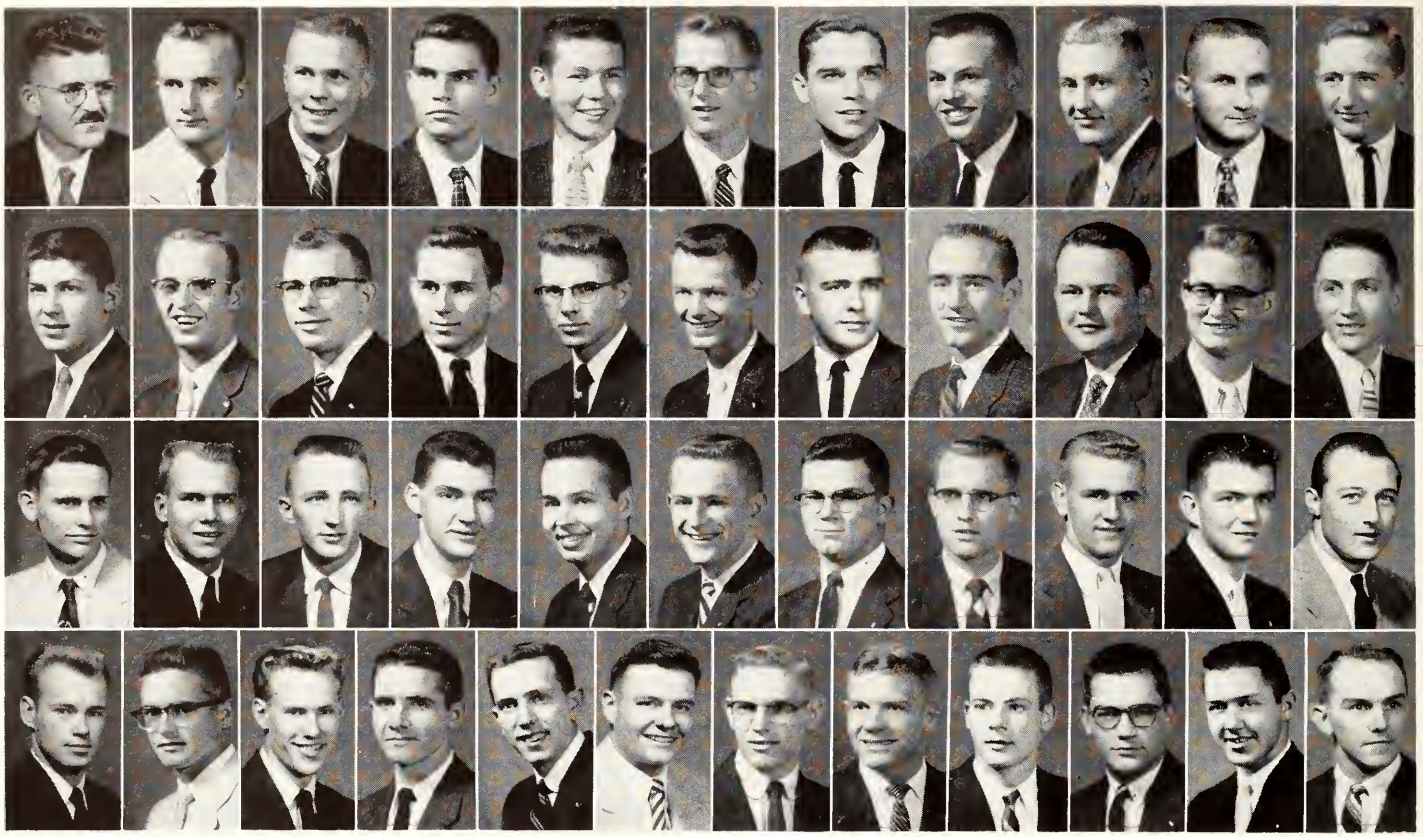

INTERFRATERNITY COUNCIL—TOP ROW: V. D. Foltz, Frank Ahrens, Daryl Becker, Stan Beffort, Tom Bowman, John Burgess, Charles Callahan, Ron Coryell, Gilmore Dahl, Dick Davis, Richard Disney. SECOND ROW: John Dorst, Larry French, Gary Galyardt, Jim Gates, Larry Greene, Sterling Gunter, Bob Haas, Jack Harmon, Bob Hlavacek, Dave Huebner, Henry W. Johnson. THIRD ROW: Joe Johnson, Warren Keegan, Bob Kidd, Bill Kush, Larry McCully, Trex Meek, Terry Murphy, Gary Neilan, Gene New, Jack Newby, Burdell Nolte. BOTTOM ROW: John Osterheld, Don Parrish, Pat Roberts, Gary Rumsey, Wally Schmid, Don Scoby, Jack Stapp, Don Taylor, Jerry Thies, Charles Tuttle, Vergil Wright, George Yapp.

Hell Week Outlawed

PANHELLENIC COUNCIL—TOP ROW: Katherine Geyer, Corrine Crumbaker, Gaye Fryer, Martha DeGraff. SECOND ROW: Charlene Bell, Marjorie Hamon, Ruth Pickett, Avis Venburg. BOTTOM ROW: Eleanor Griffith, Kay Scott.

The big step forward in Greek life came this year from the Interfraternity Council with its outlawing of Hell Week among K-State fraternities. The vote was 20-2 in favor of the resolution to end such hazing.

Members of Panhellenic and the Interfraternity Council work in their respective groups to co-ordinate the Greek organizations on the campus. Homecoming decorations and the Interfraternity Sing are the two large yearly projects of the groups. In April, Kansas State was host to the Interfraternity Council and Panhellenic Big Seven Regional Conference. Representatives from 12 schools attended.

Interfraternity Council is composed of a junior and senior representative from each fraternity. In addition to its function as a co-ordinating body between fraternities, the IFC plans and supervises men's rush week, gives scholarship trophies to the outstanding pledge class and active chapter and this year the Council gave $100 to help pay for two drinking fountains in the Student Union. Vergil Wright was president of IFC, and Prof. Vernon D. Foltz was faculty sponsor.

Panhellenic is responsible for regulating sorority affairs. Membership consists of a senior and junior representative and the president from each sorority. Panhellenic offers a scholarship to a freshman and sophomore girl of high scholastic standing and in need of financial aid. Each spring a tea is given for freshman and upperclass girls who are interested in attending rush week the next fall.

Other activities of Panhellenic include girls' rush week, writing a rush booklet and revising rush rules. To renew acquaintances after a summer vacation, as well as to strengthen relations, Panhellenic sponsors a picnic for all sorority women the day before rush week begins in the fall. Panhellenic president was Charlene Bell, and Katherine Geyer was faculty sponsor.

Independent Organized House Council promotes unity among the independent student houses and furthers independent student activities and campus activities. Representatives of the houses meet regularly to express their ideas concerning college affairs and to promote social activities. IOHC sponsored independent softball tournaments and Homecoming floats. Other activities included hour dances, picnics and a Valentine party. Louis Burmeister was president of the council and L. E. Fuller was faculty sponsor.

Business meetings and social events brought pledge representatives together in Interfraternity Pledge Council for discussion, hard work and promotion of good will among the fraternities and sororities. Each house elected a pledge representative to the council. The IPC plans special events and discusses any problems of fraternity members. Promoting activities of all fraternity pledges, developing better school spirit, and co-ordinating activities are the main purposes of IPC.

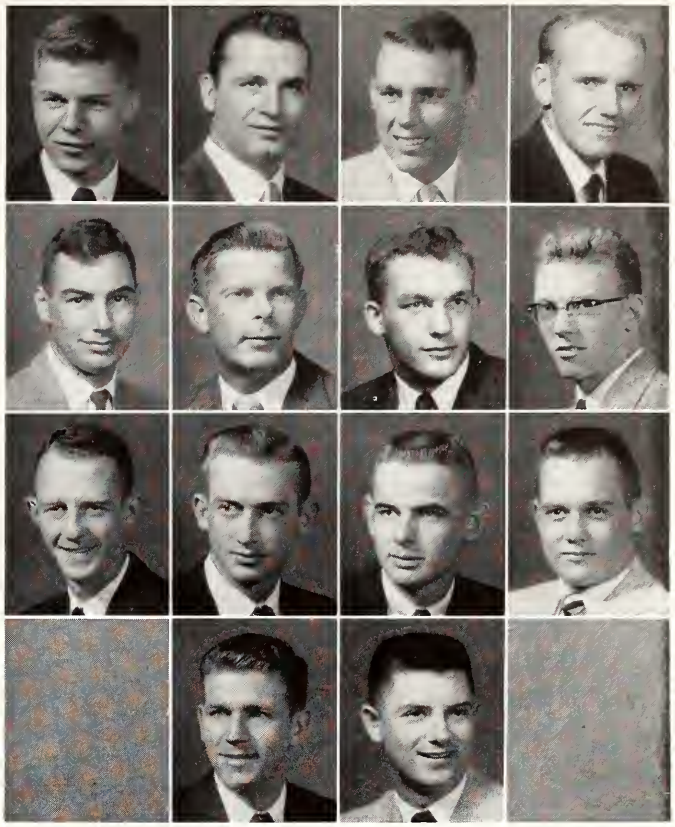

INDEPENDENT ORGANIZED HOUSE COUNCIL—TOP ROW: Louis C. Burmeister, Bernard C. Zecha, Fred E. Carra, Lowell E. Starr. SECOND ROW: Charles M. Copple, Marvin Glotzbach, James D. Elliott, G. Neal Porter. THIRD ROW: Richard D. Parks, James R. Keating, Robert J. Bock, Gary A. Hollinger. BOTTOM ROW: Lyle L. Rudy, Nelson E. Lundgrin.

"Kiddieland," was the theme of the annual pledge dance in April. IPC innovated a skit night allowing a mass presentation of skits by pledge classes to promote their candidates for pledge king and queen. Activities included a collection for a charitable fund and an all-pledge picnic. Dick Brantingham was president, and Chuck Goetzinger was faculty sponsor.

INTERFRATERNITY PLEDGE COUNCIL—TOP ROW: Tom Ayers, Dick Barclay, Cathy Blanford, Dick Brantingham, Betty Childs, Frank Chrisbens, Ted Denesha, Carolyn Eby, Mike Esterl, Larry Fager. SECOND ROW: Clayton Griffin, Virginia Herzog, Jan Jackson, Larry Jones, Bud Kempin, Judy Louis, Bill Mengeling, Tom Miller, Sam Moore, Sunny Morton. BOTTOM ROW: Larry Nafzinger, Al Niles, Richard Rolph, Dale Scott, Dorothy Serrault, Mike Smith, Sally Smith, Leon Sucht, Janet Teague, Ronald Tonne.

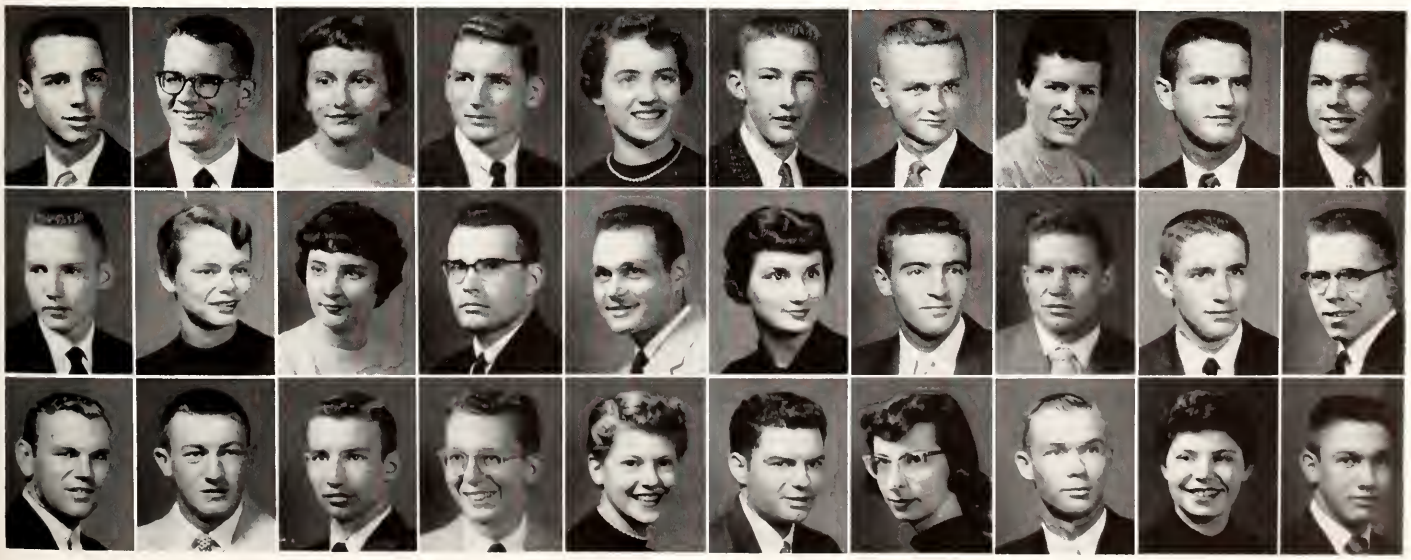

SORORITY HOUSES—TOP ROW: Alpha Chi Omega, Delta Delta Delta. SECOND ROW: Alpha Delta Pi, Kappa Delta. THIRD ROW: Alpha Xi Delta. FOURTH ROW: Chi Omega, Kappa Kappa Gamma. BOTTOM ROW: Clovia, Pi Beta Phi.

Alpha Chi Omega

Under the leadership of their president, Mary Ellen Douglass, members of Alpha Chi Omega worked on various projects, chief of which was making toys for children afflicted with cerebral palsy. In addition to their charity projects, social functions such as hour dances and picnics with fraternities were entered into by enthusiastic Alpha Chis. Two red-letter events were the "Shovelin' Inn" Christmas party and the Paradise Prom held in the spring. One of the highlights of the year for the Alpha Chis was seeing one of their members reigning as Ag Barnwarmer Queen.

A warm afternoon provides a good setting for Alpha Chi members to work on the background for their Y-Orpheum skit.

ALPHA CHI OMEGA—TOP ROW: Mrs. Paul Jones, Marilyn Anderson, Marion Barr, Elizabeth Bartley, Noreen Blumberg, Joline Boehner, Noema Braman, Meredith Brink, Marilyn Brooks, Carolyn Chappell. SECOND ROW: Corrine Crumbaker, Virginia Devinish, Marilyn Dietz, Emma Douglass, Mary Douglass, Janet Eddy, Marcia Eggers, Carol Gillen, Joanne Guilfoyle, Sharon Hansbearry. THIRD ROW: Diane Higley, Patricia Hunter, Marjorie Janasek, Sharon Koch, Gailynn Krey, Edith Lancaster, Laverne Larson, Judy Louis, Anelle Lupton, Elin McCandless, Jane Mills. FOURTH ROW: Madelon Neff, Patricia Noll, Marilyn Pence, Marcia Petracek, Sandra Radotinsky, Elaine Raile, Joyce Rawlins, Bobby Rhynalds, Beverly Sargent; Lucele Schmitz, Gayle Smith. BOTTOM ROW: Nancy Smith, Carolyn Snell, Evangeline Starr, Beverly Stetina, Mary Tjaden, Jacquelyn True, Naomi Trumbull, Ramona Tucker, Beth Waters, Charlene Wess, Janice Wolverton.

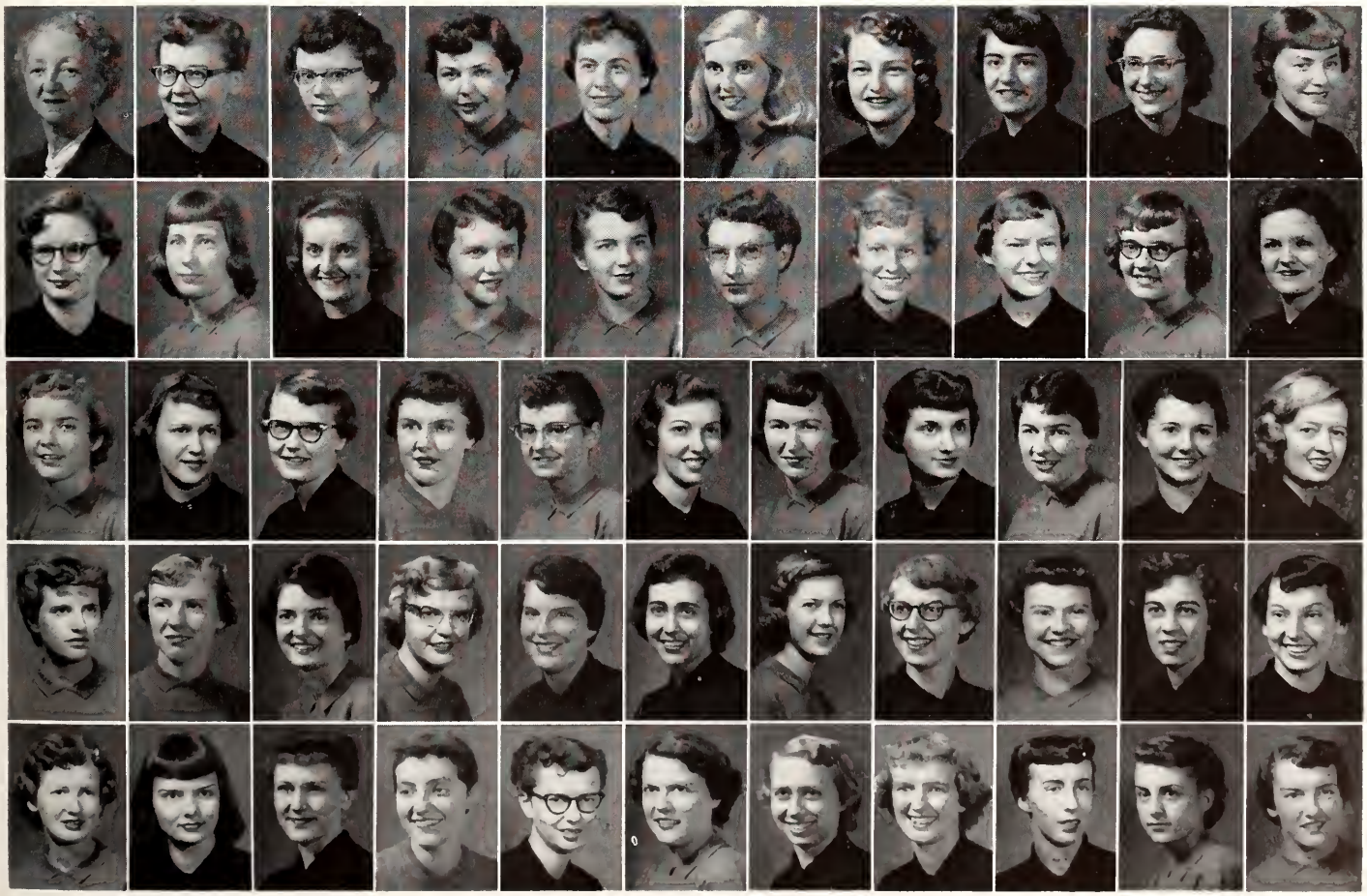

Alpha Delta Pi

Weeks of rehearsal and planning won members of Alpha Delta Pi the first-place trophy in the 1956 Y-Orpheum, their second consecutive win. They also were awarded a national chapter efficiency award. The Christmas season brought song practice for the coeds who serenaded at the Fort Riley Army Hospital. Another special event during the year was a dinner at the house honoring foreign women students on campus. Two formals, a Christmas house party and a Halloween party sponsored by the pledges to surprise actives were festive occasions. President Delaine Smith presided over this year's activities.

The "demitasse" or tea is a weekly event at the Alpha Delta Pi house. Mother Campbell acts as hostess.

ALPHA DELTA PI—TOP ROW: Mrs. Luna Campbell, Patricia Ahlstrom, Mary J. Alsop, Karen Alstrom, Alice J. Austin, Carole L. Backman, Lowanda J. Ballard, Norma K. Beck, Cicely A. Bennett, Betty A. Benson, Karen Blume, Nancy S. Bobbitt. SECOND ROW: Elizabeth A. Bridges, Dixie L. Brown, Caroline A. Buchanan, Marilyn J. Buick, Patricia Burton, Ann Chance, Carol J. Cilek, Doreen Cronkite Clair, Claudia S. Cliborn, Mary L. Crain, Shiela K. Cromwell, Shirley A. Davis. THIRD ROW: Carolyn Sue Downer, Nancy L. Elliott, Barbara D. Ericson, Louise Fager, Patricia L. Fobes, Janet C. Foltz, Mary J. Forbes, Nancy A. Frame, Ruth A. Freeman, Carol J. Frohn, Gaye Fryer, Sue Gaston. FOURTH ROW: Glenda L. Goodwin, Eleanor M. Gorman, Deloris J. Gormley, Marcia G. Grokett, Ann L. Hall, Carol E. Hansen, Margaret A. Hill, Sandra L. Hodgson, Kay D. Hofman, Carole Ann Holmquist, Carol A. Hudiburg, Mavis C. Hurn. FIFTH ROW: Marvel L. Jacobson, Sue C. Johnson, Danette S. Kenison, Barbara A. Kethcart, Carol J. Knott, Shirley A. Lambert, Laura L. Langford, DeAun R. Mackie, Marion J. McKelvy, Judy F. Menehan, Barbara F. Parret. SIXTH ROW: Nancy J. Paulsen, Ruth L. Regnier, Ilene Reinke, Charlotte S. Riley, Susan Schober, Connie L. Scoby, Jeanne S. Shade, Joyce A. Shankland, Beverly A. Sharp, Phyllis G. Shook, Delaine Smith. BOTTOM ROW: Verlene E. Sobke, Penny Stafford, Barbara A. Starnes, Janet R. Teague, Maxine Utt, Joleen Von Fange, Phyllis J. Walker, Ann M. Weathers, Shirley A. Williams, Mary J. Williamson, Corrine L. Wright.

Cold ears, warm hearts mark members of Alpha Xi Delta as they serenade shut-ins during the Christmas season.

Alpha Xi Delta

The true ambitions of many Alpha Xi Deltas came to the surface at the "Suppressed Desire" party given by the pledges. More serious occasions were the two annual formals, the Thanksgiving dinner and Founder's Day. Members participated actively in intramural competition and various campus activities. An Alpha Xi was president of Frog Club; one was a member of the Arts and Sciences Council and another was named ROYAL PURPLE queen. Alpha Xi Delta was represented in such honoraries as Mortar Board, Omicron Nu and Alpha Delta Theta. President Sue McDowell headed work on the Christmas project and on the Alpha Xi Delta national philanthropy.

ALPHA XI DELTA—TOP ROW: Mrs. Viletta Walters, Gloria D. Anderson, Nancy L. Adrick, Ann L. Anset, Janice E. Arnold, Elaine V. Arnote, Gloria Johnson Baehr, Nancy M. Baehr, Paula F. Beason, JoAnn M. Berghaus, Nancy E. Blackburn, Joyce D. Brodrick. SECOND ROW: Phyllis J. Burdorf, Mary E. Calvert, Nancy Cardwell, Bobbi J. Congleton, Jean Cox, Patricia A. Decker, Martha A. DeGraff, Shirley A. Deters, Sheila J. Dicken, Mary L. Dierdorff, Kathy A. Dodd, Shirley A. Ekberg. THIRD ROW: Edith M. Ely, Peggy G. Emel, Phyllis J. Evans, Diana Fellows, Deanna D. French, Mary E. Fulton, Patricia A. Gaston, Leann J. Graber, Gerrie Gray, Elizabeth A. Grimble, Marcia Gronis, Joan E. Guyer. FOURTH ROW: Virginia R. Herzog, Sara E. Howard, Pat M. Humble, Twila Irvine, Marguerite G. Jahnke, Nancy L. Johnson, Joyce E. Johnston, Carol J. Kaufman, Ruth S. Kirtland, Sharon K. Knox, Rhea A. Lake, Joyce A. Lester. FIFTH ROW: Sue C. McDowell, Margaret E. McKnight, Janet A. McNutt, Dorinda J. Mears, Sandra Morissette, Lois L. Nelson, Naomi A. Nickelson, Nancy K. Nicolay, Judith C. Perine, Mary F. Perkins, Nancy J. Peters, Mary L. Reed, Karen D. Ross. BOTTOM ROW: Nancy L. Sachs, Alice M. Sewing, Joyce M. Slaven, Joyce Stewart, Patricia Stover, Melba J. Tetidrick, Carol W. Ward, Rosann Welsh, Karla K. Welty, Elizabeth A. Williamson, Ann A. Williston, Carol J. Wilmore, Ruth A. Woellhof.

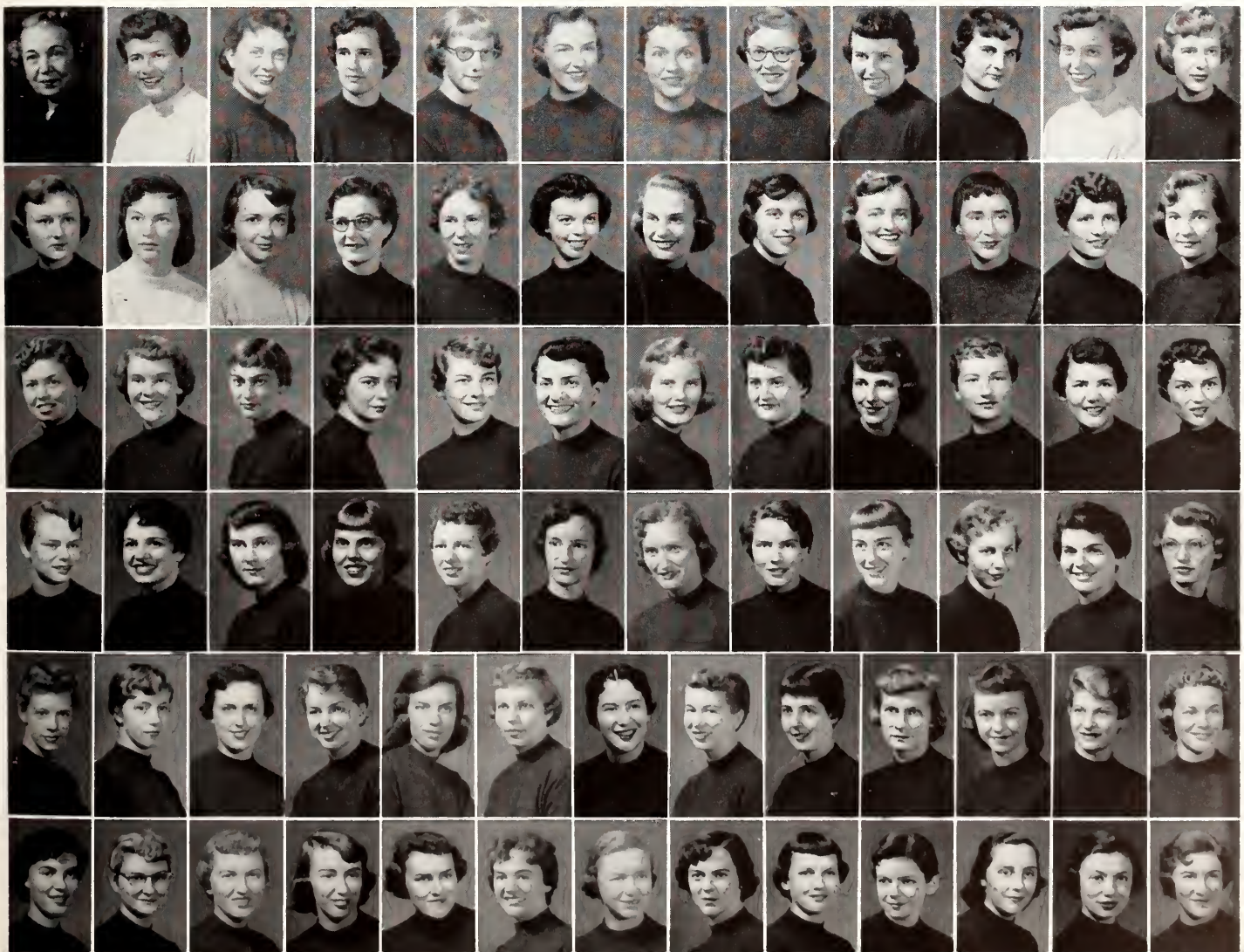

The annual Hay Hop with music by Matt Betton is one of the main social events of the year for Chi Omega members.

Chi Omega

For the second consecutive year the hard work and ingenuity of the Chi Omegas won second-place in the Homecoming decorations. Bales of hay and Chi O's in gay chintz skirts with their denim-clad dates set the mood for the fall party, the Hay Hop. Other events on the social calendar included the Spring Formal, the Eleusinian Picnic and the annual faculty tea. On the campus members of Chi Omega were prominent in such activities as Orchesis, K-State Players, Angel Flight, Mortar Board and the K-State Singers. Chi Omega queens were numerous too. One was Flush Bowl queen, and another was attendant to the Homecoming queen. Co-ordinating the activities of the chapter was the duty of President Bonnie Lillard.

CHI OMEGA—FIRST ROW: Mrs. H. M. Allburt, Mary Elizabeth Baker, Charlene Bell, JoAn Berrigan, Pamela Bowman, Joyce Brower, Sonia S. Brown, Joan Campbell, Kay Chamness, Janice Cheatham, Loyce Cheatham, Marilyn Clark. SECOND ROW: Gail Compton, Carol Cooper, Sandra Cox, Margaret Crouch, Janet Easson, Joneta Edwards, Mary Louise Ek, Janet Engwall, Carol Ernst, Jeannie Fagerberg, Gracene Flottman, Jannene Foust. THIRD ROW: Joanne Francisco, Mary Faye Frazier, Shirley Garrison, Gwen Gates, Donna Groendycke, Carolyn Guard, Beverly L. Guinty, Sonja Hanson, Jean Harreld, Nancy Hayes, Jackie Hinman, Phoebe Hurley. FOURTH ROW: Ann Hutcherson, Jan Jackson, Carolyn James, Jacqueline Johnson, Carolyn Jones, Carol King, Connie King, Jan Kraft, Ardith Lehman, Jolene Lessor, Barbara Lewis, Bonnie Lou Lillard. FIFTH ROW: Glee McAuley, Jo Ann McCluggage, Jewell Mahan, Bonnie Marti, Frances Meegan, Jane Moore, Genie Munn, Sally J. Newman, Janet Nicholson, Louann Oberhelman, Elizabeth Parker, Marilyn Pinsker. SIXTH ROW: Marie Price, Judy Pringle, Gwenith Reder, Barbara Jo Rhoades, Georgiana Rundle, Leilani Rusho, Mary E. Shafer, Shari Shellenberger, Mary J. Sherer, Carol Sitz, Sue Smith, Mary Lee Stauder. BOTTOM ROW: Margaret Stevenson, Jane Stivers, Elaine Tearney, Judy Thatch, Betsey Thomasson, Joyce Thompson, Annette Tighe, Merleen Trout, Myrna Williamson, Marilynn Wilson, Jo Ann Wittenberg.

Varied ways to spend an evening confront the Clovia girls. While some read, others sign out for a formal or dinner.

Clovia

Clovia celebrated its 25th anniversary this year. Founded at Kansas State College, there are now three national chapters. Each girl belongs to Collegiate 4-H and many are active in other campus organizations such as Mortar Board, YWCA and the Home Ec Council. One member won a trip to the National 4-H Congress, and another returned second semester from Finland where she was an IFYE. President Jeanice Blauer directed such events as the tea for Farm and Home Week and the annual Extension Conference tea. Social events included the "Crystal Ball" formal dinner dance and the "Sock Hop," an informal house party.

CLOVIA—TOP ROW: Mrs. Katherine Johnson, Ruth Barnes, Helen Bartz, Jeanice Blauer. SECOND ROW: Leanna Boline, Laura Brown, Betty Childs, Phyllis Clark. THIRD ROW: Shirley Costley, Mary Lou Ficke, Velma Finkenbinder, Dorothy Fox. FOURTH ROW: Marjorie Hamon, Shirley Hundley, Gaynelle Koci, Patricia McClelland. FIFTH ROW: Martha McKinley, Marilyn McNelis, Ardella Rusk, Frances Russell. SIXTH ROW: Patricia Schnelle, Millicent Schultz, Inez Scott, Margaret Seeliger. SEVENTH ROW: Betty Sellers, Imogene Staadt, Shirley Suderman, Glennis Unruh. BOTTOM ROW: Kay Wadsworth, Geraldine Woodward, Betty Worden.

Delta Delta Delta

With a Cinderella theme of a fairy godmother changing Oklahoma football players from men to mice, members of Delta Delta Delta were awarded first place for Homecoming house decorations. After Rush Week, the Tri Delts tried something new by having the first sorority "Yell-in" held on campus. Christmas spirit prevailed as members entertained fraternities at an Eggnog Party, and a winter formal at the house was also held during December. Aside from social events, Tri Delts participated in campus activities and honoraries such as Mortar Board, Purple Pepsters and Alpha Delta Theta. Jan Hipple was president.

Sunday afternoon brings time to catch up on the week's sewing, studies or gossip at the Delta Delta Delta house.

DELTA DELTA DELTA—TOP ROW: Mrs. Veva Huntington, Marilyn S. Adams, Janice G. Austin, JoAnn Baird, Suzanne M. Bates, Betty Britton, Kay E. Broman, Barbara Brown, Shirley J. Cameron, Sally Carney, Ruth E. Chaffee. SECOND ROW: Kay E. Chappell, Patti A. Christenson, Sally Coleman, Rowena Cook, Bunny K. Cowan, Sarah Cullins, Sandra Culver, Sharon E. Diamond, Jane A. Dickhut, Barbara Fansler, Cynthia Fisher. THIRD ROW: Claudette Frank, Janet J. Frey, Jane Fulton, Judith Gladish, Lois Graeff, Ruth Ann Gress, Robbie L. Guy, Bonnie L. Hahn, Linda L. Hamm, Elizabeth Hassebroek, Marcia A. Hesler. FOURTH ROW: Dorothy A. Hewitt, Marianne Hill, Janice M. Hipple, Gwen L. Humphrey, Janis L. Jensen, Denretta L. Joy, Janet A. Kugler, Margie J. Lemon, Rogena Long, Barbara J. Lowe, Helen Lutz. FIFTH ROW: Charlotte Lybarger, Carol Morford, Mildred Mulkey, Dee A. Oberg, Judith O'Hara, Evelyn A. Paramore, Anne Pederson, Judith N. Peebles, Rachel A. Pickett, Ruth A. Pickett, Nancy L. Porter. SIXTH ROW: Kay Randall, Kathryn Regier, Marcia Rinkel, Judith A. Ross, Jeannene L. Sampson, Beverly L. Sandford, Maurine M. Schrag, Dorothy Serrault, Lou Ann Sheldon, Jan Cochran Smith, Patricia A. Smith, Kay Steinle. SEVENTH ROW: Sharon K. Stiles, Joan Strohmeyer, Janet L. Taylor, Betsy Bacon Tubbs, Dixie Viar, Phyllis Walker, Ann Weelborg, Joyce A. White, Sue Wyant, Marlene Young, Judith Zerener, Joyce Zimmerman.

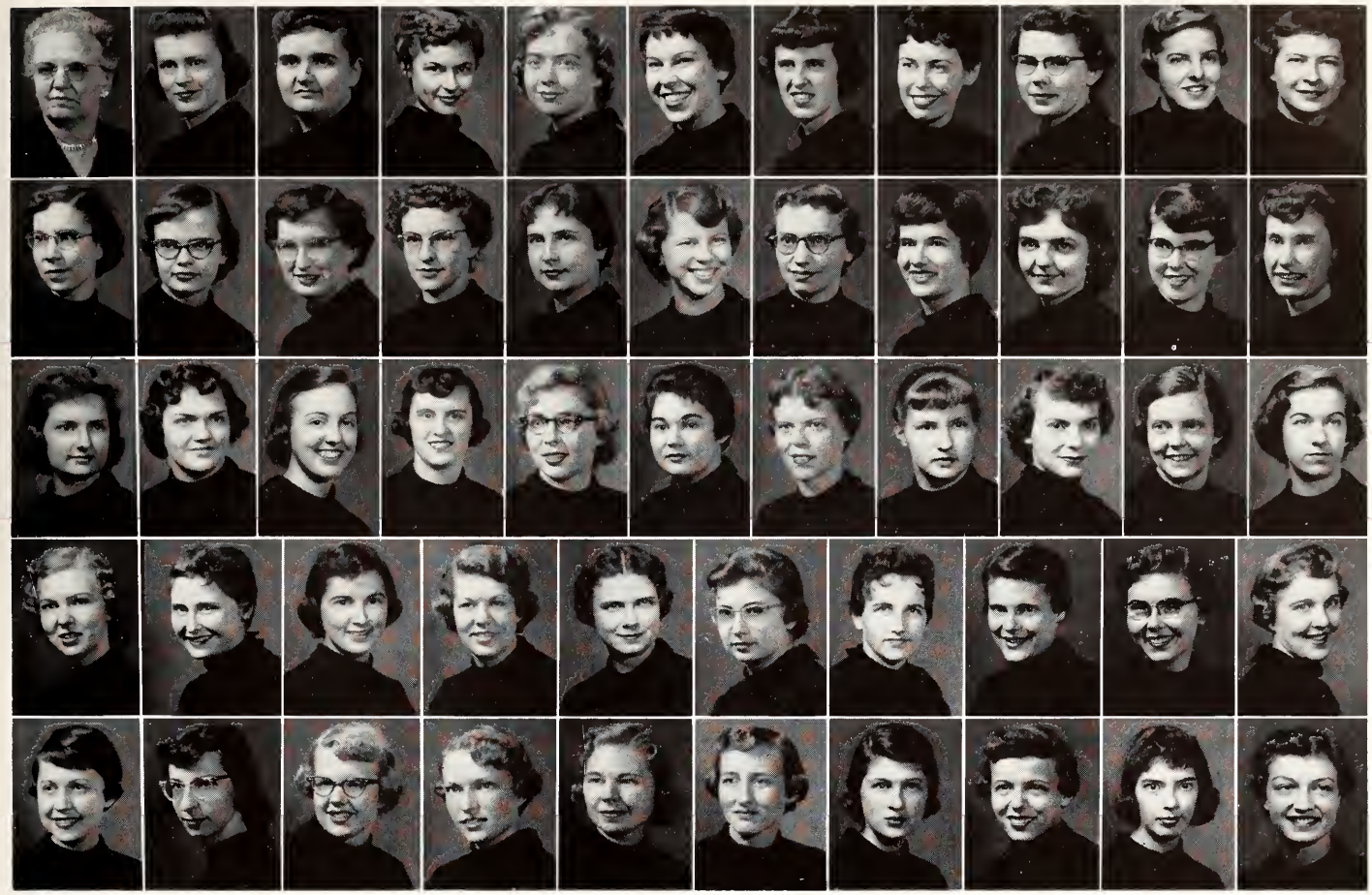

KAPPA DELTA—TOP ROW: Mrs. Ruth King, Joanne Adamek, Doris Allen, Janice Ames, Nyla Arents, Edna Bourquin, Marjorie Bowyer, Judith Cain, Ann Colburn, Ann Cook, Sondra Cool. SECOND ROW: Leone Cowen, Caroline Davis, Barbara Duncan, Esther Edwards, Helen English, Martha Evans, Norma Eversole, Winnie Fellers, Twila Jo Gray, Sue Greene, Marilyn Hiebert. THIRD ROW: Rosella Hiebert, Nancy Hill, Carolyn Hughes, Patricia Johnson, Rhonda Johnson, Kathleen Karns, Joyce Larson, Rosa Larson, Bernadine Macek, Marjorie Mallisee, Mary Beth McCoy. FOURTH ROW: Beverly Miller, Peggy Missimer, Ilene Parshall, Linda Paulson, Phyllis Randels, Nancy Rasher, Dixie Roberts, Mary Rose, Joyce Rust, Eva Jeane Schroedel. BOTTOM ROW: Joan Skupa, Sally Smith, Carol Stephenson, Peggy Tillotson, Joan Tollefson, Avis Venburg, Jacqueline Wade, Rae Weidenbach, Judy Williams, Barbara Winter.

Kappa Delta

It's a full house as Kappa Deltas and their dates discuss the weather, classes and someone else's date at a house party.

The year 1955 was a successful one for the Kappa Delta trophy collection as evidenced by the first-place trophy won in Interfraternity Sing, and the second-place trophy won in 1955 Y-Orpheum for its skit entitled "Strictly Collegiate." Charity-minded KD's adopted a needy family at Christmas and supported the Children's Hospital in Richmond, Va., which is their national philanthropy project. One of the KD's received the honor of being named the national Sweetheart of Tau Kappa Epsilon at the TKE convention in Kansas City. Joyce Larson was president.

Studies, magazines and letter writing are all a part of the day's activities for KKG, top sorority in scholarship.

Kappa Kappa Gamma

Burning the midnight oil paid off for members of Kappa Kappa Gamma as they were awarded the sorority scholarship first-place trophy in the spring of 1955. Not to be outdone by the active chapter, the pledge class also captured first in pledge competition. The Christmas season was ushered in by a party at the house for needy children in the local community. Pledges presented a Christmas house party, "Kappa Symphony." Individual members were active as Angel Flight commander, business manager of the ROYAL PURPLE and as members of the Union Program Council and Governing Board. Martha Helmers was chapter president.

KAPPA KAPPA GAMMA—TOP ROW: Mrs. Eura Harding, Norma Amis, Judy Baker, Kathleen A. Barton, Marjory A. Bearg, Sidney Beattie, Mary E. Beckmeyer, Darlene Beeman, Diane Benedix, Kay Benjamin, Kay Berg, Catherine Blanford. SECOND ROW: Bette B. Brown, Kathleen M. Burns, G. Karen Burtis, Joan H. Chance, Mary Lu Compton, Lois Cowan, Joan Craig, Patricia Craven, Rebecca Culpepper, Peggy Daniels, Judith Deewall, Mary L. Deewall. THIRD ROW: Barbara G. Denton, Rosemary Derks, Marilyn B. Doran, Charlotte E. Douglas, Margaret Edwards, Kay Eplee, Janell Farrell, Trudie Foltz, Sylvia G. Gaddie, Annette Galyon, Greta Goering, Virginia Gorman. FOURTH ROW: Margaret Grantham, Patricia K. Green, Eleanor K. Griffith, Virginia L. Haas, Natalie Harwood, Martha R. Helmers, Marilyn A. Heter, Sue Holland, Judy Horn, Margaret A. Howard, Nancy L. Howard, Virginia L. Hurtig. FIFTH ROW: Sara Ingle, Adelia Johnson, Nancy L. Kelly, Jan Lowderman, Laura A. Lyon, Mary Belle Mackintosh, Carolyn V. McGowan, Nancy J. McQueen, Flora Mechesney, Sandra Mueller, Harriet R. Myers, Elizabeth Nicholson, Elaine L. Olson. SIXTH ROW: Lynne Olson, June Peacock, Leann Riggs, Glenda Robertson, Mary E. Rogers, Mary Ann Rogler, Rosalyn E. Rowell, Elenita M. Royer, Shirley J. Sarvis, Mary M. Scholler, Jean Shenk, June Shenk, Janet E. Shields. BOTTOM ROW: Barbara Siemers, Sandra S. Smerchek, Judith L. Sortor, Jereldene Stockham, Marilyn E. St. John, Marian J. Teare,. Avis M. Tromble, Mary Lou Vose, Janet Wann, Jane Warner, Dixie Warnick, Verdel Wilson, Shirley J. Younkin.

Pi Beta Phi

Interested in learning about people and their cultures, Pi Phis were the first KSC Greek group to sponsor a foreign student. Chiara Bini of Italy was their guest. Active on campus, Pi Phis have members in Chimes, Mortar Board, YWCA president and secretary, Student Council, and Collegian business manager. National and local pep club presidents and officers in many campus organizations are Pi Phis. First place in the campus Delta Sigma Rho speech contest went to a Pi Phi.

The Pi Phis had their share of queen winners; one was Homecoming Queen, one Military Ball queen and another was St. Patricia, attendant to RP Queen and K-State's representative to national Miss Football Contest. Mickey Ecord was president.

It's bubble gum, all-day suckers, pigtails and ball and jacks for Pi Phis and escorts at the annual Kiddie Party.

PI BETA PHI—TOP ROW: Mrs. Hope Price, Janis Anderson, Carol Antic, Sandra Arnold, Kay Aye, Carol Baker, Virginia Ballard, Connie Benjamin, Betty Bentz, Carol Bliss, Marcia Boyd. SECOND ROW: Janis Broman, Charlene Brooks, Carol Browne, LuAnn Burnette, Janet Byrd, Charlotte Chastain, Jean Cooper, Margery Cornwell, Norma Craft, Judith Crawford, Jo Ann Curran. THIRD ROW: Sally DeForest, Ann Dennis, Marilyn Dunn, Mary Lee Durland, Janet Duy, Carolyn Eby, Marcella Ecord, Connie Eller, Mary Exline, Kay Finholt, Judith Fisher. FOURTH ROW: Elizabeth Glover, Janice Graham, Joyce Graham, Kay Hinkhouse, Julia Hopp, Kathy Horridge, Carolyn Hunter, Nancy Irvine, Sarah Jolley, Diane Koon, Cynthia Henning. FIFTH ROW: Kathryn Koon, Jean Lowe, Patricia Lutz, Jo Ann Lydick, Anne Manion, Barbara Marshall, Judy McCartney, Marylyn McCready, Marilyn McKnight, Royanne McMullen, Carol Miller, Karen Milner. SIXTH ROW: Patricia Ann Morgan, Janet Myer, Ann Nicolay, Nancy Norling, Patricia Palmer, Karen Peterson, Kirsten Peterson, Marianne Ptacek, Patricia Ptacek, Serena Rankin, Joan Sargent, Kay Scott. BOTTOM ROW: Carol Schoenfeldt, Annalou Shaw, Karen Skiver, Margaret Slaughter, Karen Smith, Marilyn Smith, Beverly Somers, Sondra Tate, Constance Taylor, Mary Theiss, Charlene Thouvenelle, Dorothy Wahle.

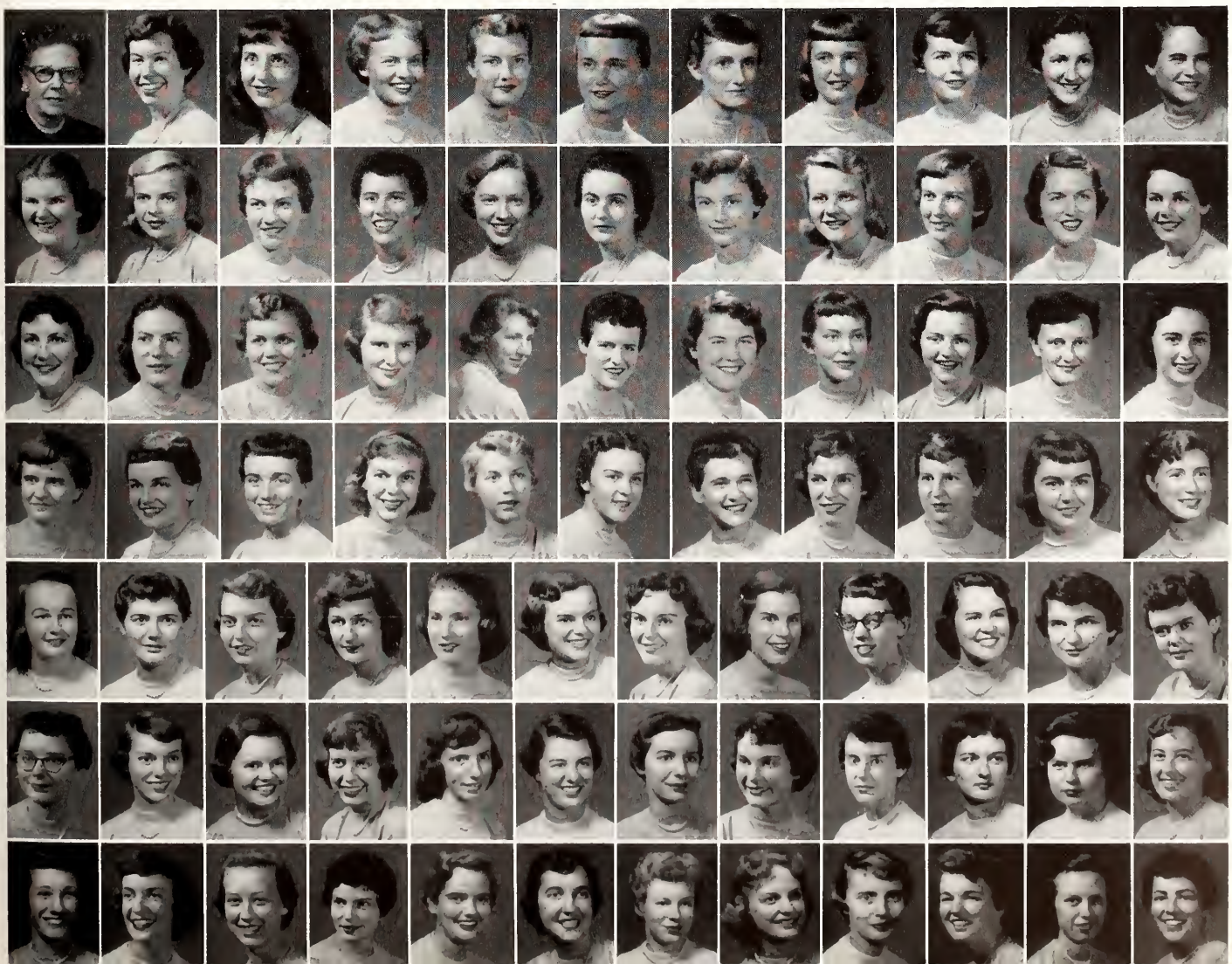

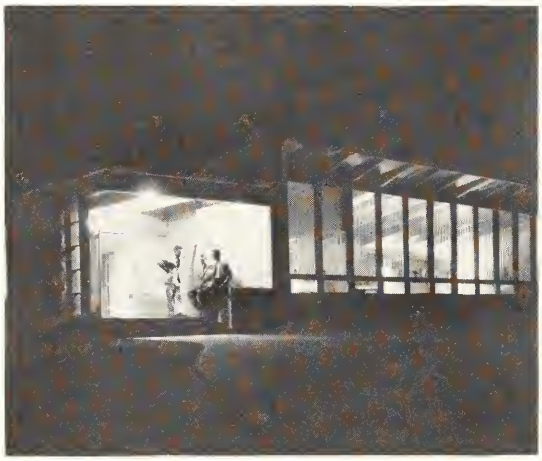

FRATERNITY HOUSES—TOP ROW: Acacia, Alpha Gamma Rho, Alpha Kappa Lambda. SECOND ROW: Alpha Tau Omega, Beta Sigma Psi, Beta Theta Pi. THIRD ROW: Delta Sigma Phi, Delta Tau Delta. BOTTOM ROW: 1834 Club (Delta Upsilon), Farm House, Kappa Sigma.

FRATERNITY HOUSES — TOP ROW: Lambda Chi Alpha, Phi Delta Theta, Phi Kappa. SECOND ROW: Phi Kappa Tau, Pi Kappa Alpha, Sigma Alpha Epsilon. THIRD ROW: Sigma Chi, Sigma Nu. BOTTOM ROW: Sigma Phi Epsilon, Tau Kappa Epsilon, Theta Xi.

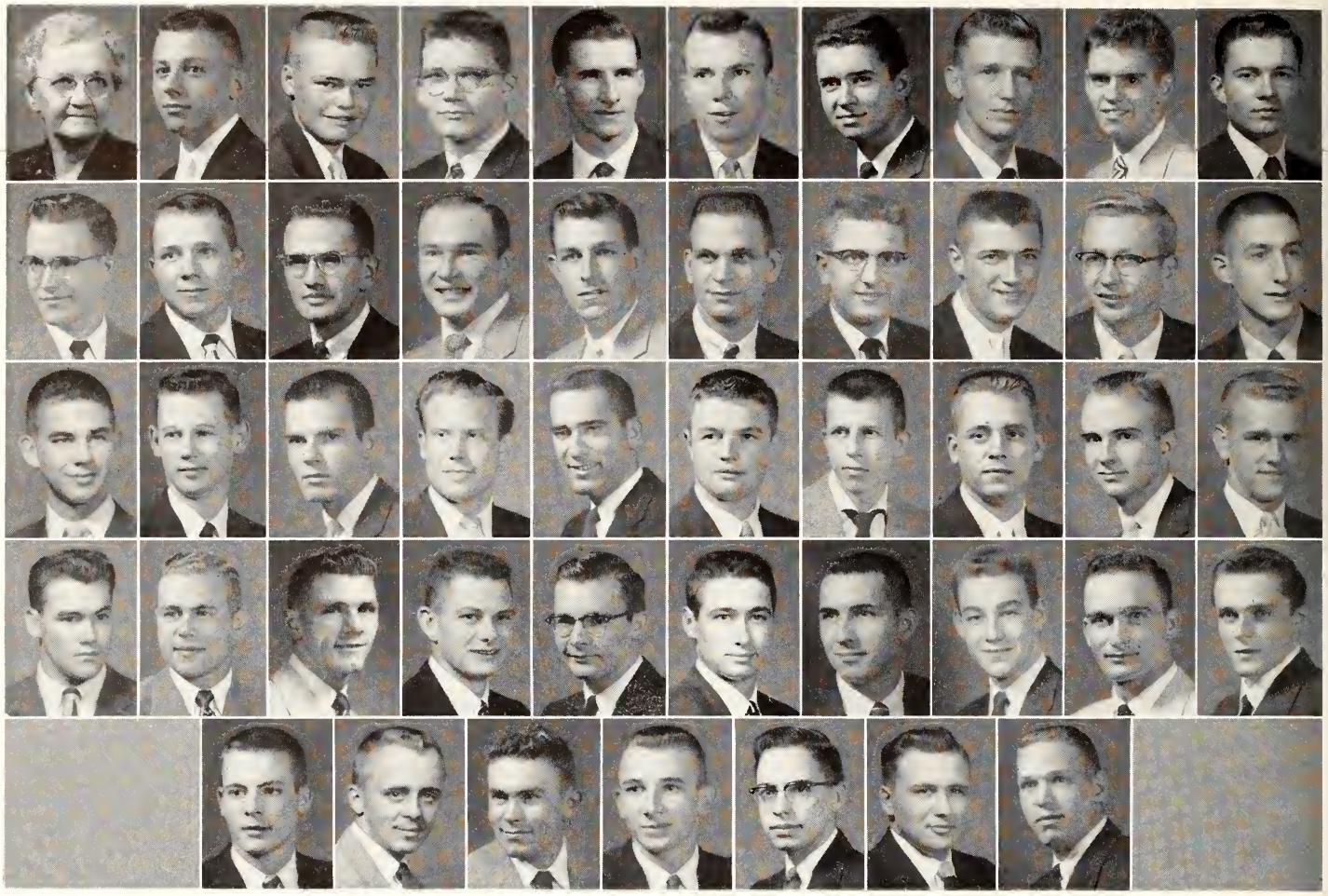

ACACIA—TOP ROW: Ella Lyles, Kenny J. Banks, Stanley W. Braman, Gary M. Christensen, Robert L. Clark, Billy R. Cox, Gene Criss, Bruce C. Damman, Donald P. Edson, Pat E. Gibson. SECOND ROW: Robert W. Hedrick, Garold E. Hodges, Jay M. Humburg, Dean F. Hyde, Delbert D. Jepsen, Robert E. Jepson, John W. Johnson, Robert E. Kind, Carl B. Knapp, John P. Kochner. THIRD ROW: Donald D. Latter, Ledman D. Lazarus, Gerald D. Leonard, W. Newton Male, John R. Markley, George L. McCormick, Gary R. Morris, J. L. Neal, Vern A. Nelson, Gene New. FOURTH ROW: Bill H. Parshall, Doyle E. Peaslee, Donald L. Pohlman, Terry L. Poling, Dennis R. Rogers, Thomas K. Rogler, Henry Ruchert, J. Darryl Seybert, Donald E. Sheets, Peter S. Taylor. BOTTOM ROW: Jerome H. Thies, Albert E. Wesley, Richard K. Wilson, Eldon E. Yeager, Larry M. Yost, LeMoyne M. Zimmerman, James M. Zinn.

Chief Sitting Bull breaks loose with a war dance as Acacias and their dates look on during the Indian party.

Acacia

The ground-breaking ceremony for their new house started the year off right for Acacia members. The chapter here was chartered in 1913. Interested in campus affairs, Acacias were first vice-president of Young Republicans, FMOC attendant, IFC treasurer, IPC vice-president and special events director of KSDB-FM. Members of the fraternity were also members of Jr. AVMA, Klod and Kernel, 4-H and Promenaders. All parts of the K-State intramural program interested Acacias too. Members were kept busy with their social schedule, too. With their dates they sponsored the fall formal, the Indian party, the Hay Stomp, the Shorts party, the annual barbeque and the spring formal. Robert Jepson was president of the fraternity.

A bridge game in the evening draws more than one AGR kibitzer. Ground was broken this year for a new house.

Alpha Gamma Rho

Ground-breaking ceremonies were the first step toward a new house for the AGRs. The house should be ready for occupation next fall. Participating in all intramural sports, the AGRs captured first place in softball. On the social side, the Pink Rose formal, the Sister-Sweetheart dance, the Roulette party, Christmas party and the spring picnic added sparkle to the year's calendar. AGRs were Student Council members, Blue Key members and an AGR was president of Collegiate 4-H. Alpha Gamma Rho, founded nationally in 1908, is the largest national fraternity for agriculture students. Mark Drake was president.

ALPHA GAMMA RHO—TOP ROW: Mrs. Olive Kipfer, J. Brent Adair, John E. Anderson, Arnold P. Appleby, Clyde A. Armstrong, Joseph J. Bailey, Arthur E. Benson, Linus I. Berens, Billy D. Bower, John C. Breithaupt, John J. Brink. SECOND ROW: Theodore J. Colson, Edwin T. Dillinger, Mark K. Drake, Jerald L. Draney, Mason F. Ely, Darwin R. Francis, Nelson D. Galle, Larry J. Greene, Donald D. Griffiths, Allan L. Henry, Gale N. Jackson. THIRD ROW: Einar L. Johnson, Darrell E. Keener, Kenneth T. Kirton, James A. Laughlin, Bob W. Ljungdahl, Walter W. Martin, Larry L. McGhee, John J. McKenna, Tim E. McKenna, David E. McKnight, Francis H. Menghini. FOURTH ROW: Charles L. Michaels, Allen D. Millen, Donald D. Miller, Tommy L. Miller, John R. Milton, Warren D. Nichols, Donald G. Perkins, Jim R. Perkins, Lynn L. Perkins, Donald L. Peter, Harry D. Peter. FIFTH ROW: Ray H. Rasmussun, Robert L. Rees, Jerome K. Regier, Loy D. Reinhardt, Henry A. Renollet, Delmar L. Rieger, Joseph E. Roesler, Burke C. Rogers, William C. Root, Marvin L. Samuelson, Norman E. Schlesener, Estel J. Schultis. BOTTOM ROW: Donald R. Scoby, Marvin A. Shoemaker, Raymond F. Sis, Samuel E. Strahm, Thomas H. Swearingen, Richard B. Talbot, William L. Tilgner, Therean L. Towns, Harold H. Van Horn, Ralph B. Waite, Fred D. Wingert, Gary G. Yeakley.

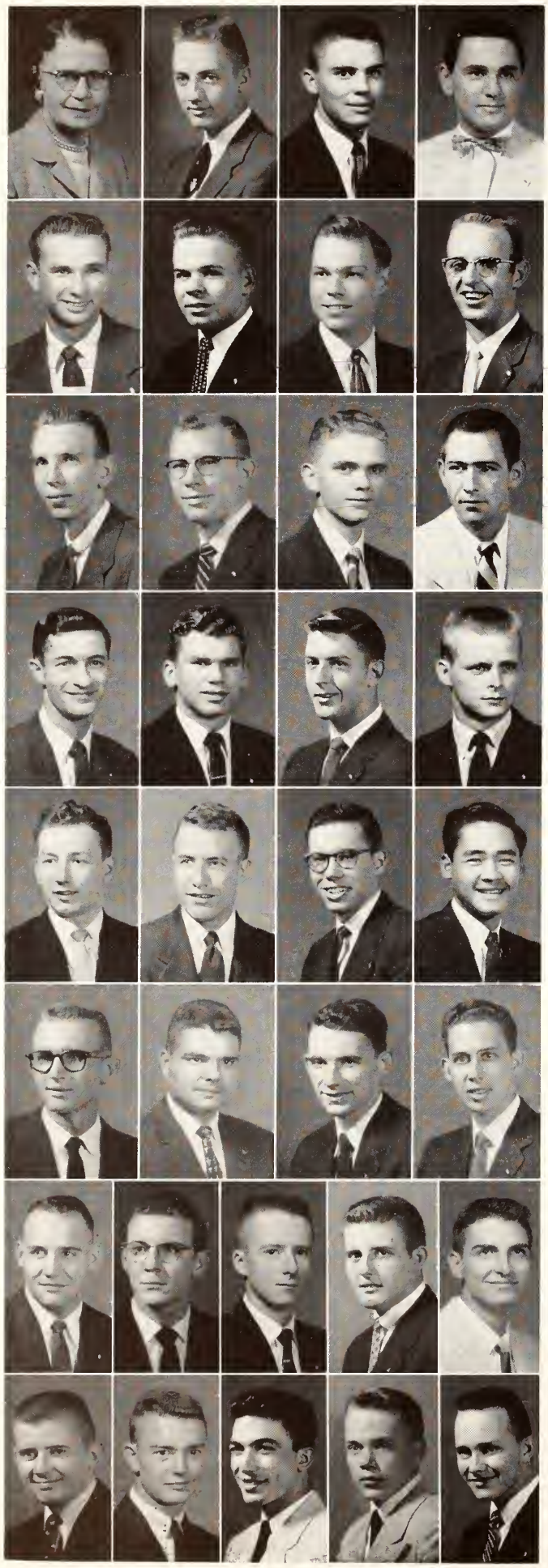

The chapter scrapbook, a television program or a quick song on the piano—all pose interesting pastimes for the AKLs.

Alpha Kappa Lambda

Alpha Kappa Lambda, founded nationally in 1914, has grown to 16 chapters, three of which are in Kansas. The AKLs had a variety of social events on their calendar last year beginning with the Mardi Gras party in the fall. The House of Blue Lights party with the Beta Sigs, a formal with the Beta Sigs and the 1834 Club, plus hour dances, picnics, exchange dinners, house parties and exchange breakfasts kept the AKLs busy. Active in athletics, the group participated in all intramural sports that were offered. Bob Wilson was president.

ALPHA KAPPA LAMBDA—TOP ROW: Mrs. Walter B. Granger, James T. Bonner, Marlon L. Brack, Daniel B. Chajuss. SECOND ROW: Gaylord J. Chizek, Don E. Croy, Larry L. Fager, Larry E. French. THIRD ROW: Richard L. Gallion, Gary E. Galyardt, Ronald K. Garlow, Charles G. Gibbens. FOURTH ROW: Eldon M. Hammeke, Kenneth D. Heidebrecht, Harry L. Hunsley, Craig T. Jackson. FIFTH ROW: John W. Johnson, Robert Miller, Walter P. Morton, Daniel Y. Motogawa. SIXTH ROW: Leonard F. Navrat, Frederick W. Neuer, Raymond E. North, Pedro F. Pou. SEVENTH ROW: David J. Setty, Charles M. Sheldon, John C. Slade, Conrad C. Smith, Dillard S. Spencer. BOTTOM ROW: Gary W. Swanson, Gary E. Trull, Kenneth R. Wells, Robert H. Williams, Robert L. Wilson.

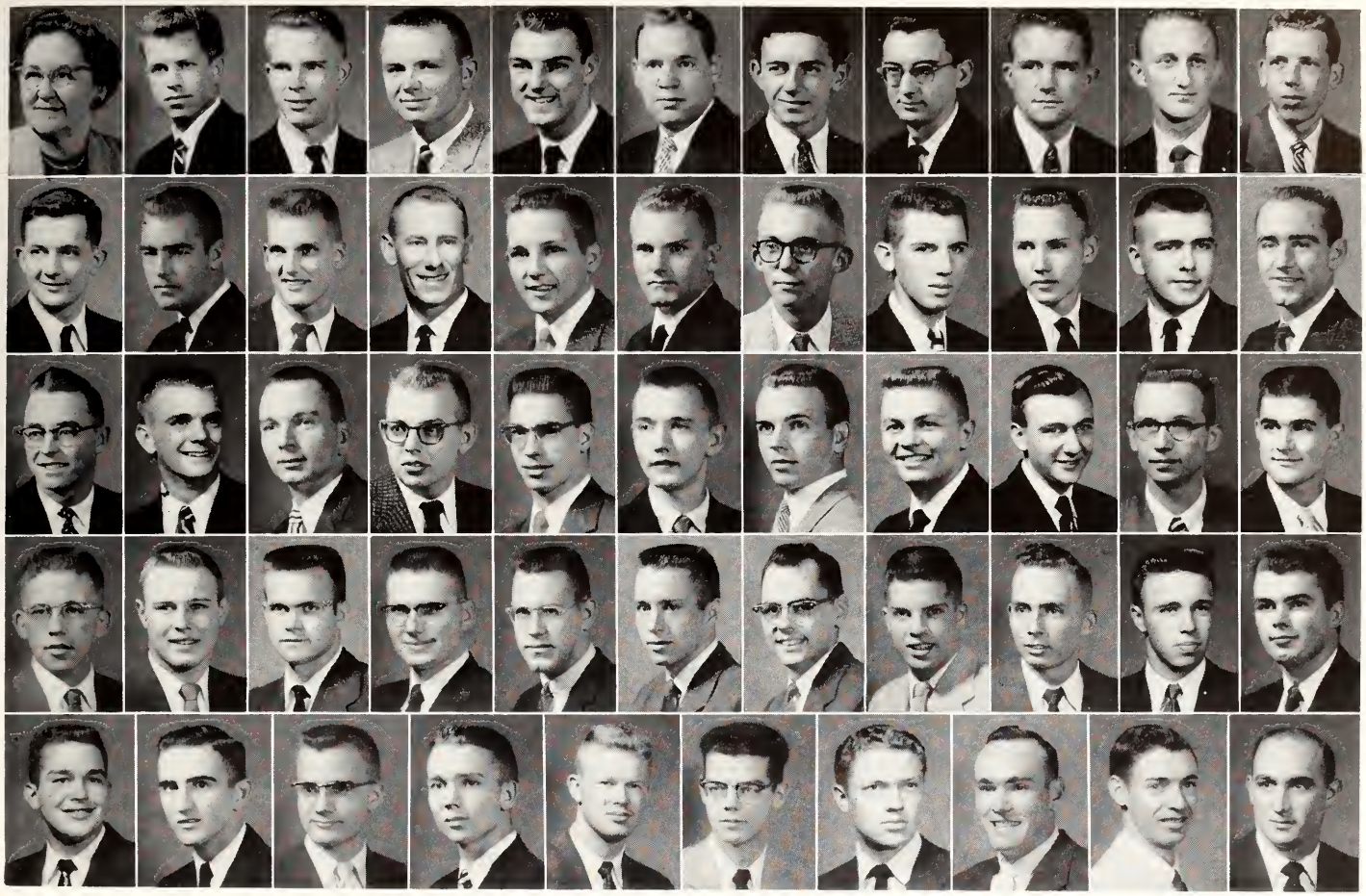

ALPHA TAU OMEGA—TOP ROW: Mrs. Ethel Keefer, Don E. Anderson, LaRue L. Anderson, Richard L. Benton, Irvin D. Blume, Robert C. Breithaupt, Booth A. Brown, Richard R. Carr, William C. Dawe, Robert E. Dunlap, William B. Eddy. SECOND ROW: Ronald B. Edwards, Raleigh L. Eggers, Leland E. Fager, Dwight E. Glenn, Carl L. Glocker, James W. Goebel, Eugene F. Grabs, Lynn H. Grafel, Clayton L. Griffin, Robert H. Haas, Jack L. Harmon. THIRD ROW: William F. Harrison, George W. Hart, Scott M. Hartman, Lovitt W. Henderson, Donald P. Hutchison, Bruce B. Irwin, Dean F. Joslin, Robert E. Krizman, Jim L. Leiber, George W. Long, James D. MacFarlane. FOURTH ROW: Edward B. Nauman, Jon I. Neas, Allen N. Olsen, William J. Painter, Gary N. Pottorff, E. E. Randall, Joseph L. Reese, Kenneth A. Shaw, Chester D. Shupe, Duane Smith, Herschel L. Staats. BOTTOM ROW: Norman H. Staats, Ervin D. Stahel, Eddy Thompson, Ron R. Thompson, Alan D. Van Nice, Bruce L. Wilson, Walter J. Wirtz, Fred H. Woodbury, Merlin W. Worchester, W. Bruce Wren.

Alpha Tau Omega

Alpha Tau Omega's major achievement this year was a new 34-man house addition. Building and moving-in was completed in March. Since then the boys have been enjoying a new recreation room, dining hall and several new study rooms. The White Tea Rose ball, Western party, Christmas house party and the Blackfoot-Whitefoot formal with Sigma Nu topped the social calendar for the year. Adding a plaque to the ATO collection, one member placed first in the men's division of the Delta Sigma Rho speech contest. The ATOs were presented with the third-place 1955 Y-Orpheum trophy. Eugene Grabs, president, headed the officer list.

ATOs, active on campus, belong to Block and Bridle, Arnold Air Society, Scabbard and Blade, Ag Econ Club, Young Republicans and A Cappella. President of the Psychology club is an ATO. Three ATOs are members of Alpha Zeta, and one is on Ag Council.

A week-end dance for rushees at the Alpha Tau Omega house gives the K-State prospects a view of college activity.

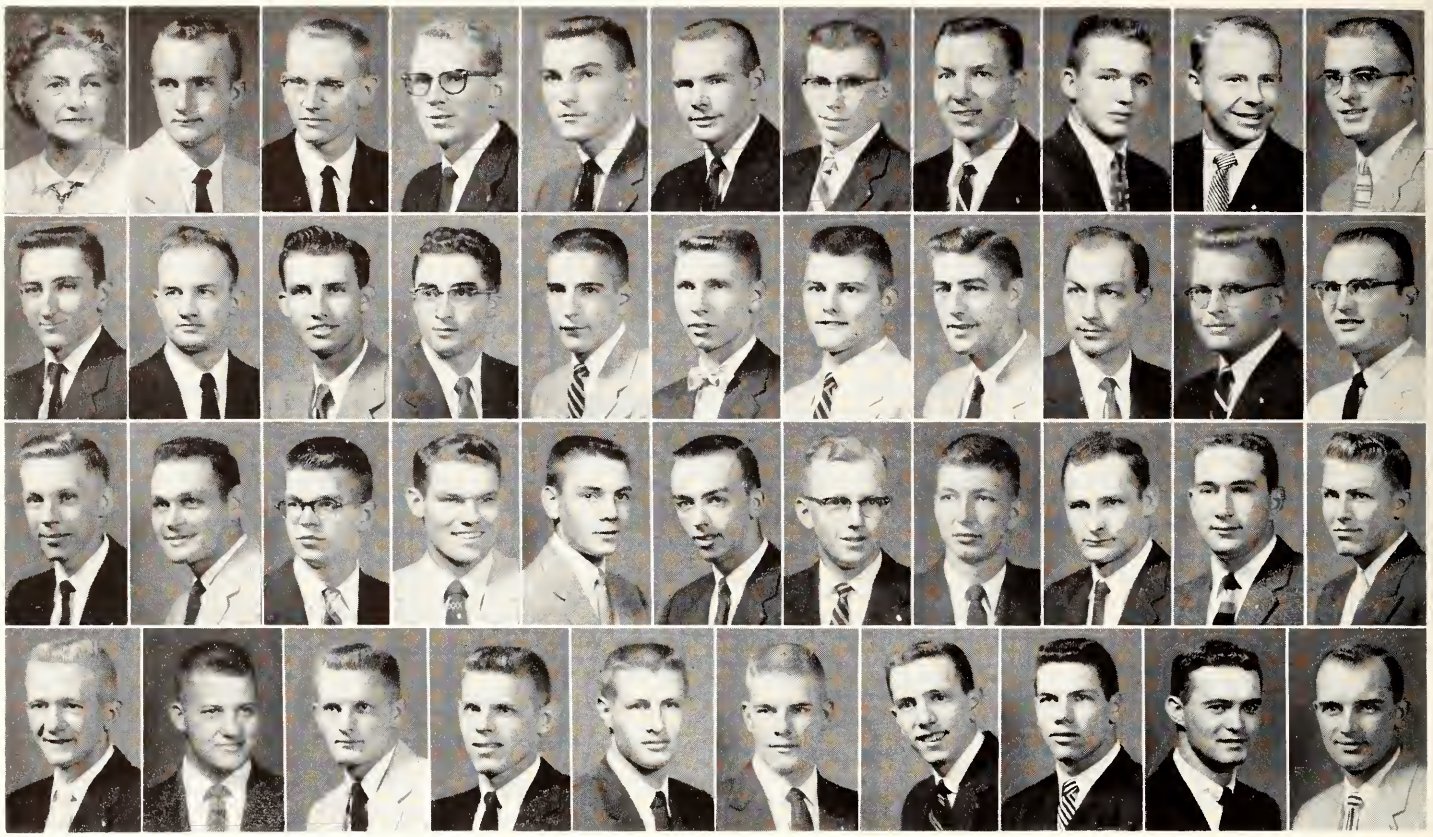

BETA SIGMA PSI—TOP ROW: Mrs. Elizabeth Seaton, Franklin A. Ahrens, Richard H. Bartel, Gerald E. Bennett, Kenneth W. Blase, Delwin L. Bokelman, James S. Bowers, James E. Boyd, Donald K. Brinkman, James E. Brown, Terry L. Bruce. SECOND ROW: Eldon C. Buss, Ted M. Carney, Carl W. Dietz, Walter H. Dietz, Larry R. Edwards, Howard H. Erickson, Maynard N. Esau, Leon L. Fick, Harold H. Holl, Richard C. Frohberg. THIRD ROW: Keith W. Janne, Elmer L. Karstensen, Carl Kemplin, Richard W. Kohlschreiber, Donald J. Kozisek, Henry E. Kramer, Arthur H. Kranz, Leroy W. Luedders, Gerald D. Manchester, Vernon O. Meinert, Raleigh H. Meyer, Dean A. Nehrig. BOTTOM ROW: Leslie A. Olsen, Gerald G. Pabst, James W. Raffety, Robert W. Raffety, Fred O. Saenger, Norman L. Sawyer, Walter C. Schmid, Robert H. Schumann, James L. Smith, Ravon R. Thaemert.

Beta Sigma Psi

K-State's Beta Sigma Psi chapter, founded in 1951, was named the outstanding national chapter of Beta Sigma Psi. The presidents of the Lutheran Students Association, Wampus Cats and Gamma Delta were all Beta Sigs.

Spotlighting social events this year were the House of Blue Lights dance, the Christmas party and the spring formal. The Beta Sigs also donned old togs, grew beards and left their shoes at home for the Hobo party. The fraternity was headed this year by Walter Dietz, president.

The 45 Beta Sigs have such activities as Alpha Kappa Psi, Alpha Zeta, Sigma Tau, Steel Ring and Jr. AVMA. The chairman of the Parent's Day Committee for Student Council was a Beta Sig. Beta Sigs participated in all intramurals and won their division in football. Last spring, they placed second in the fraternity division in softball.

Beta Sigs were busy in the Mock Political convention. Representing Arkansas, they joined the Southern states bloc and backed Lyndon B. Johnson for president.

Bridge games demand the attention of Beta Sigs following supper while others find relaxation reading the evening paper.

Beta Theta Pi

"It took a lot of work, but it was worth it," comment the Betas admiring the No. 1 trophy for Homecoming decorations.

Badly beaten Sooners riding on a ferris wheel won first place for Beta Theta Pi in Homecoming decorations. Varsity athletics attracted several Betas for basketball, football and track. The Betas also participated in all intramurals and won first in volleyball. Presidents of Steel Ring, Sigma Tau and Arnold Air Society were all Betas, and other members were president of the senior class and members of Blue Key, Student Council, Alpha Zeta and Alpha Mu honoraries. Betas placed second among the fraternities in scholarship for the fall semester. Social events included the Miami Triad, Beta Pig Formal and Li'l Abner party. Don Upson was president for the fall semester.

BETA THETA PI—TOP ROW: Mrs. Merle D. Byers, Donald P. Adee, Bill Amstein, George W. Atkeson, Paul R. Attwater, W. Lawrence Atzenweiler, Thurston E. Banks, George W. Bemis, William C. Bowman, Richard D. Boyd, Robert A. Boyd. SECOND ROW: H. Russell Bradley, Jerome H. Bray, Leslie P. Brown, Charles L. Burgat, David M. Carlson, Donald R. Carlson, Thomas P. Conlon, Robert N. Conrad, Richard W. Corbin, D. Deloss Dodds, Robert J. Elgaard. THIRD ROW: Frank M. Farrell, Ronald E. Foote, Martin R. Frey, Merwin L. Frey, Buddy D. Frye, James A. Gates, Harry D. Haas, Charles R. Hall, James M. Hall, Robert H. Haymaker, W. Whitney Hicks. FOURTH ROW: James D. Hotchkiss, John C. House, Larry L. Jones, H. John Kugler, E. William Larson, Larry C. Larson, J. William Laude, Larry M. Lesh, J. Peter Lindsay, Donald W. Lonker, Gary E. Luck. FIFTH ROW: Robert O. McDowell, James L. Murray, William J. Murray, Laurence E. Myerly, Kenneth L. Nesmith, D. Eugene O'Connor, Gray A. Parker, James H. Parker, John M. Parr, George N. Peters, David Pfuetze, Earl Gatz. SIXTH ROW: Henry F. Pierce, E. Dean Plagge, Duane K. Ramsey, John E. Ricklefs, E. Gordon Rieg, Gary B. Rogers, William M. Rosenberger, Charles F. Scholer, G. Rhea Serpan, William E. Simpson, Dean A. Skaer, James D. Smith. BOTTOM ROW: Michael R. Smith, L. William Stolzer, Richard Stone, H. Lee Teaford, Donald V. Upson, Kenneth A. Van Sickle, Hayes Walker III, Phil Weaver, Gene D. Westhusing, Richard W. Wilbur, Phillip A. Wright, George J. Yapp.

"Play the right card," says her partner as the other players wait expectantly at a Delta Sigma Phi open house.

Delta Sigma Phi

Donning working duds, the Delta Sigs cleaned Sunset Park as a house project. Living for the first year in their newly remodeled house, the 60 members of Delta Sigma Phi were active in Sigma Tau, Alpha Phi Omega, Steel Ring, American Chemical Society, Newman Club, Arnold Air Society and Student Council. Founders Day formal, Carnation formal and the Sailors Ball were some of the Delta Sig social events of the fall calendar, and the Apache party was a bright spot on the spring schedule. The K-State chapter, founded in 1925, was led this year by James Hockensmith.

DELTA SIGMA PHI—TOP ROW: Mrs. Paul F. Smith, John R. Balaun, Mark F. Bence, Gary S. Blum, Arlo G. Bonar, Roe E. Borsdorf, Melvin L. Brose, Robert L. Cole, James W. Conboy, John R. Coupe. SECOND ROW: Peter H. Dahlquist, Richard G. Davis, Richard T. Delaney, Fred V. Dellett, Richard T. Evers, Dean E. Floyd, Chester W. Good, Robert H. Goodin, Jerome L. Hartke, Paul H. Hatfield. THIRD ROW: Donald H. Haun, Donald R. Hayes, Galen L. Heritage, James M. Hockensmith, Keith J. Jackson, Donald P. Jennison, John R. Johnson, Robert K. Kelly, William J. Kush, John P. Leaf. FOURTH ROW: Jon A. Levin, Rayburn N. Lippe, Warren Lynn, Joseph P. Marnell, Floyd E. McMahon, Richard L. McNitt, Donald S. McPherron, William D. Meyer, Cameron E. Moore, Richard B. Morley. FIFTH ROW: Norman R. Morrow, Melvin L. Morton, Wayne R. Mowrer, Errol L. Murphy, Donald D. Nelson, Ralph J. Piccola, Donald L. Powell, Vernon E. Rolf, Thomas E. Ruhlman, Ivan W. Schmedemann. BOTTOM ROW: Wayne M. Shirk, Kenneth Taylor, William J. Teaford, Charles W. Thorp, Loren D. Tregelles, Sam M. Warren, Byron J. Warta, Kenneth Watkins, Patrick A. Wilkerson, Darrell Winder.

Delta Tau Delta

Stressing higher grades, Delts brought their grade average, in one semester, from 19th to 4th place among the K-State fraternities. Delts served as student body president, program director for the Student Union, a member of the Board of Student Publications and president of IFC. The scholastic-minded Delts had two members in Blue Key. Others were members of Alpha Mu, Alpha Zeta and Sigma Tau. Delts participated in all intramurals and won first in swimming. Social life included a fall paddle party, George Washington birthday party, barbecue and Rainbow ball. President for the fall semester was Stuart Hazard.

An essay contest at a Delt party brings several answers on "How I plan to make my first million" from the boys and dates.

DELTA TAU DELTA—TOP ROW: Mrs. Fred Coulson, Richard L. Adelson, Douglas T. Ayres, Larry C. Ball, Winston J. Barr, Dwight E. Bennett, William H. Brethour, Donald A. Bowers, Melvin L. Burdorf, James H. Carpenter, Carl E. Collingwood, David W. Craig. SECOND ROW: Elmer G. Davis, Fredrick G. Day, Michael Dole, Ronald J. Francis, Bob F. Frank, Marvin L. Giersch, Edward L. Gillette, Jay A. Grubb, Sterling W. Gunter, James W. Guthrie, Richard D. Haines, Stanley W. Hansen. THIRD ROW: Stuart G. Hazard, Theodore D. Heath, Theodore W. Heath, Dale R. Hodgson, Robert M. Hodgson, Howard L. Hoffman, Richard W. Hotz, Russell C. Hoseney, Melvin L. Huser, Melvin D. Hutchins, Delburn R. Hutchinson, Harrold R. Hutchinson. FOURTH ROW: Eldon H. Johnson, Joe Kashner, Leland D. Kendall, Norman V. Keyse, William D. Kilbourn, Leroy D. Klein, David L. Larson, David P. Loyd, James L. Mariner, Walter I. Mayden, Pat L. McMahon, Larry L. McWhorter. FIFTH ROW: David M. Neal, Wilbur Newman Jr., Larry G. Nimmo, Lowell L. Novy, Walter S. Orloff, Billy B. Patton, Donald L. Pope, Robert E. Quanz, George A. Rood, William L. Ruggels, Gary W. Rumsey, William J. Ryan. BOTTOM ROW: Lawrence T. Schaper, Wilbur A. Schleifer, Harry L. Shank Jr., Merle D. Starr, Joseph D. Steinkircher, Paul M. Strunk, Karl R. Stutterheim, Dale E. Tipton, Wayne W. Windsor, David C. Yerkes, Phillip A. Young, Curt O. Zeigler.

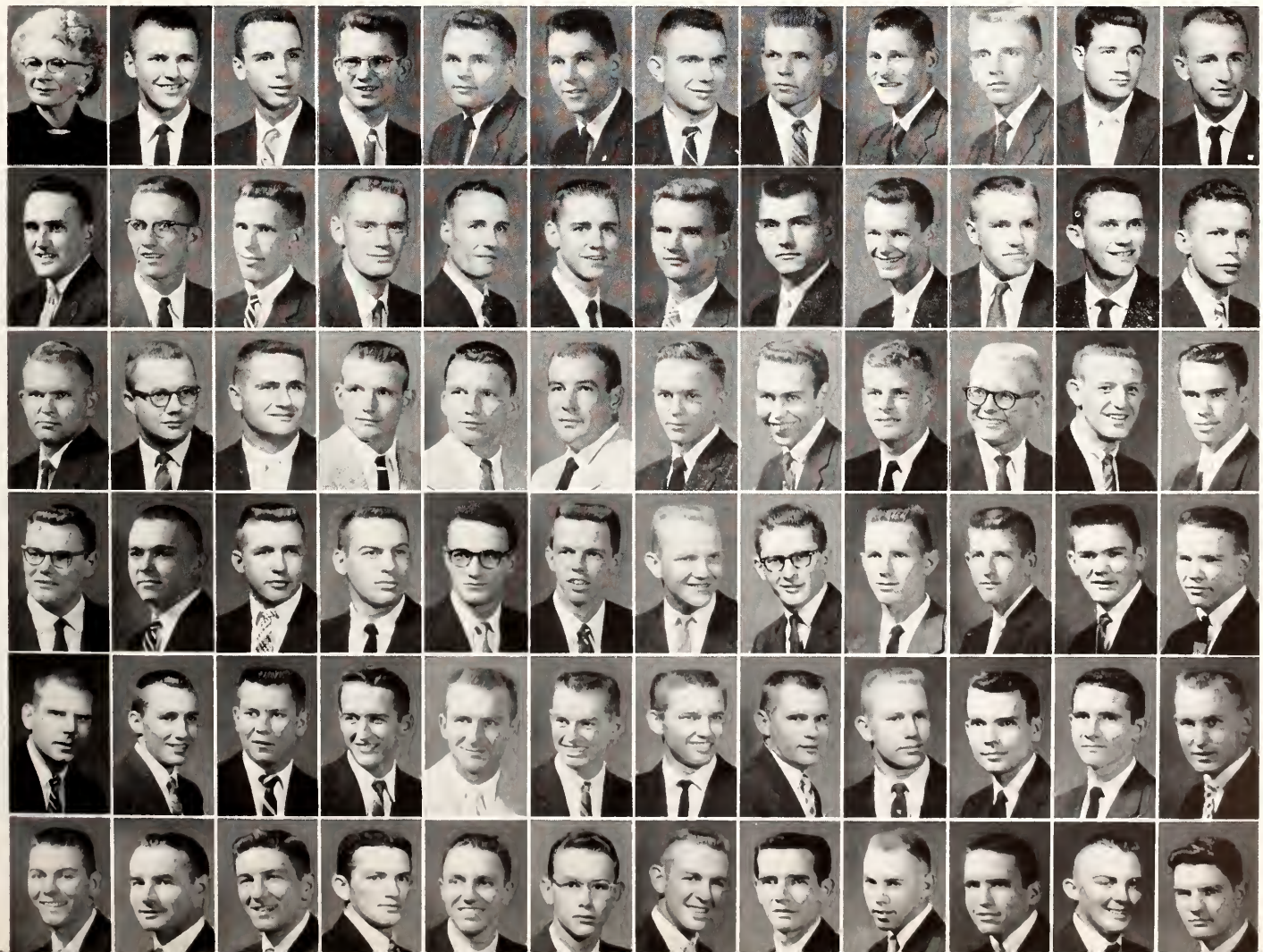

Delta Upsilon

Delta Upsilon's colony at K-State, the 1834 Club, accomplished a good deal in its first year. When the time came for the K-State coeds to select their Favorite Man On Campus, one of the group was chosen. In Homecoming decorations competition, the 1834 Club placed second. Headed by Melvin Baughman, members of the Club made their presence felt in campus activities. Members were selected as chairman executive of the Mock Political Convention, president of the Political Science Club, and as a Distinguished Military Student. Hay rack rides, a Christmas party, a spring formal and the First Founder's Day Banquet were a part of the group's social activities.

1834 CLUB (DELTA UPSILON)—TOP ROW: Mrs. Grace Ballweg, Calvin K. Adams, Kermit E. Adelgren, Henry L. Andrade. SECOND ROW: James D. Barber, Melvin E. Baughman, Gary M. Boelling, Joseph A. Burns Jr. THIRD ROW: Gary D. Conner, R. Nathan Greene, C. Eugene Gustafson, Bill A. Helvey. FOURTH ROW: Donald L. Kearns, Robert D. Kidd, Gary C. Labarre, Glen E. Lewallen. FIFTH ROW: Fredrick T. Meek, Ronald G. Pettit, William T. Price, Don L. Reed. SIXTH ROW: Dale L. Reeves, Leroy Roemer, David L. Smith, Norman J. Steffy. BOTTOM ROW: Marvin F. Swanson, Ronald C. Tonne, Larry P. Wills, Herbert Hischke.

Sunday afternoon finds an informal get-together with the housemother and members of the 1834 Club (Delta Upsilon).

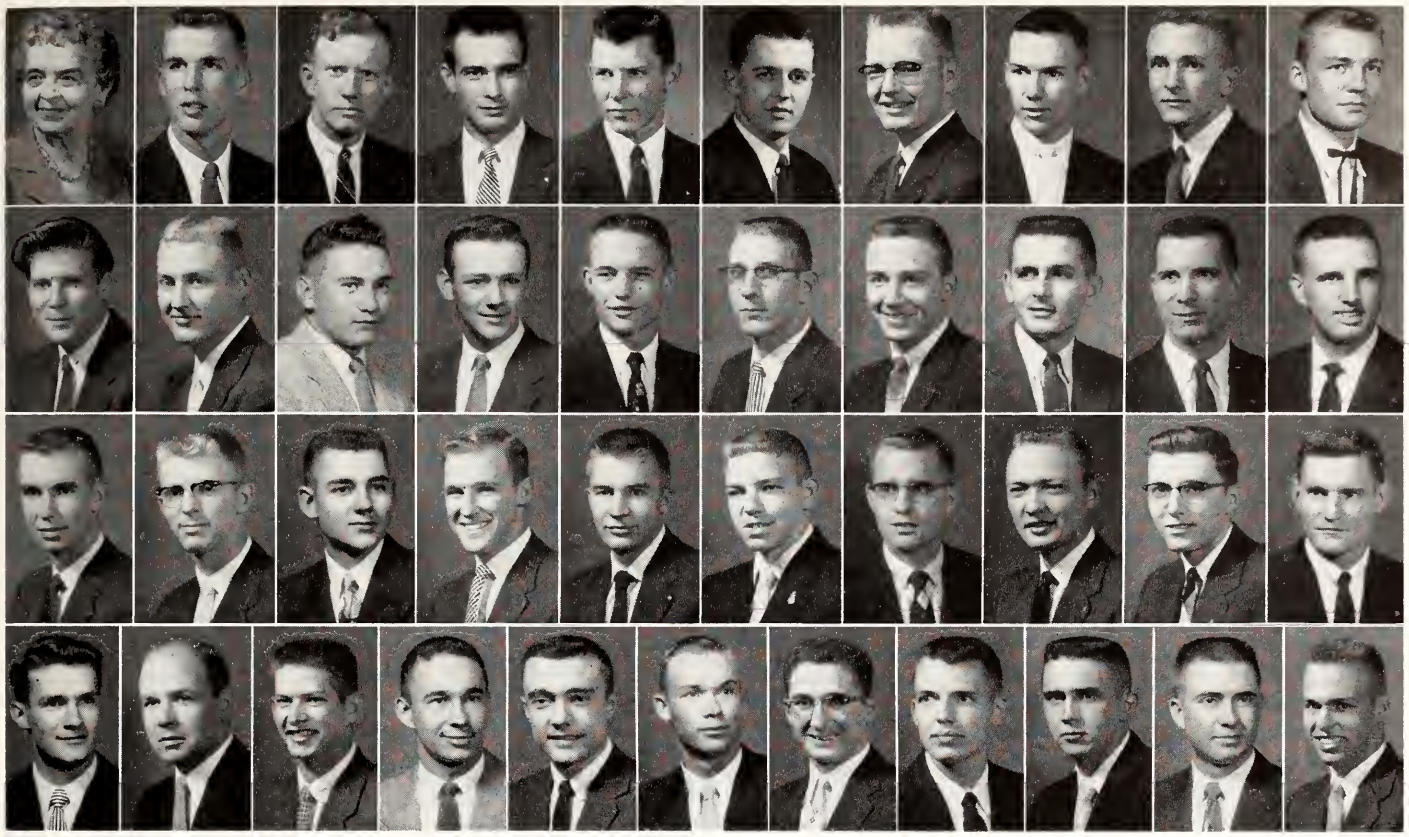

FARM HOUSE—TOP ROW: Mrs. E. L. Taylor, Arthur Armbrust, Marc A. Asher, Wayne E. Bailie, Richard J. Baker, Donald L. Bigge, James E. Collins, Delmar L. Connor, Edwin C. Cotner, Robert B. Cullins. SECOND ROW: Carl H. Dahl, Gilmore M. Dahl, Paul S. Faidley, Richard L. Fankhauser, Raleigh J. Flanders, Darrel D. Gale, James L. Gammell, Harold E. Garner, Stanley G. Harris, Seth B. Hodges. THIRD ROW: Donald W. Hunt, Veryl R. James, Orlo K. Jantz, Charles D. Keller, Stanley L. Larson, Charles D. Miksch, Gary J. Neilan, John L. Oltjen, Clinton F. Peirce, Roger L. Rankin. BOTTOM ROW: Francis L. Reichart, David A. Schoneweis, Leonard D. Schwab, Irvin M. Schwalm, James D. Stamm, Leon A. Sucht, Carlyle A. Thompson, Jack F. Van Tilburg, Charles B. Warne, James H. Withers, Ray A. Zimmerman.

Farm House

Farm House placed first in fraternity grade averages this year for the fifth consecutive semester. The Farm House members not only excelled in the brain division, but had representatives in the political field as well. One was a Tribunal member, another a Student Council representative and another president of the Ag Council. Farm House also had a FMOC attendant. Early in the second semester, members dedicated their new house, which was built and furnished at a cost of $150,000. The ranch-style house will accommodate 56 men in two dorms, and has 28 three-man study rooms. The buff-colored brick building includes a living room, dining room, chapter room and recreation room. Members moved into their new home before the furniture arrived, but the building is now completely furnished.

The living and dining parts of the house are in one half of the house, while the dorms and study room are completely separated in another wing.

A chicken barbecue, a Christmas party, a Western party and the Star and Crescent formal entertained Farm House guests. A special Christmas party for underprivileged children is a yearly project for the house. Farm House president was Stanley Larson.

An hour dance at the old Farm House provides an evening's entertainment and relaxation before study hours roll around.

Kappa Sigma

The word "Manhattan," in rocks on Bluemont hill, was given a coat of paint by the active chapter of Kappa Sigma, which has also been asked to paint the historical room in the city museum. Directing the K-State hour on television was a Kappa Sig, while others were president of Scabbard and Blade, editor of the *Engineer Mag* and second-semester president of IFC. Kappa Sigs were members of Steel Ring, Alpha Zeta, Alpha Kappa Psi, Sigma Gamma Epsilon, Alpha Epsilon Rho, Delta Phi Delta, Tau Sigma Delta and Pi Tau Sigma. Socially, Kappa Sigs and their dates revived the roaring 20s for their annual Red Dog costume ball. Other parties were the Christmas formal and Black-and-White formal.

Jack Scott was president for the fall semester.

A coke by candlelight or jitterbugging to a fast rock and roll tune keep Kappa Sigs and dates entertained at an hour dance.

KAPPA SIGMA—TOP ROW: Mrs. Verne Sibley, Lorance D. Blume, Charles D. Callahan, James W. Carlson, Gary A. Cassetty, Dale O. Coonrod, Donald E. Dailey, Jack E. Downing, Eugene E. Dressler, Jon A. Dutton. SECOND ROW: Davis Esslinger, John B. Farley, Larry L. Fischer, Roger L. Flint, Gerald W. Goodman, Le Vaun C. Hall, Richard Harrington, Larry W. Hastings, James A. Hollis, Rex D. Horchem. THIRD ROW: William D. Hunt, Robert M. Ives, Robert L. Jedwabny, Donald L. Jenkins, Gordon A. Jump, Jeffery M. Jump, Richard L. Kaaz, Daniel C. King, Donald J. Larson, Jack O. Ludwich. FOURTH ROW: Leon F. Lunt, Philip H. Marshall, Ross E. Meyer, Edwin O. Miller, Vaughn E. Miller, Paul L. Moberg, Bobby L. Moore, Jack B. Moore, Jarry V. Moore, Norman K. Moore. FIFTH ROW: Allan C. Morris, James A. Needham, Duane A. Osborne, Peter J. Palermo, Tom R. Peters, Steven H. Prouty, William K. Quarles, L. B. Roberts, John A. Ross, Herbert M. Schultz. BOTTOM ROW: Jack D. Scott, Cedric E. Seley, John R. Snider, David M. Spiker, Allan K. Tompkins, John E. Thompson, Eldon N. Wancura, Vincent Wells, Steve A. Wise, Vergil N. Wright, Wendell A. Wright.

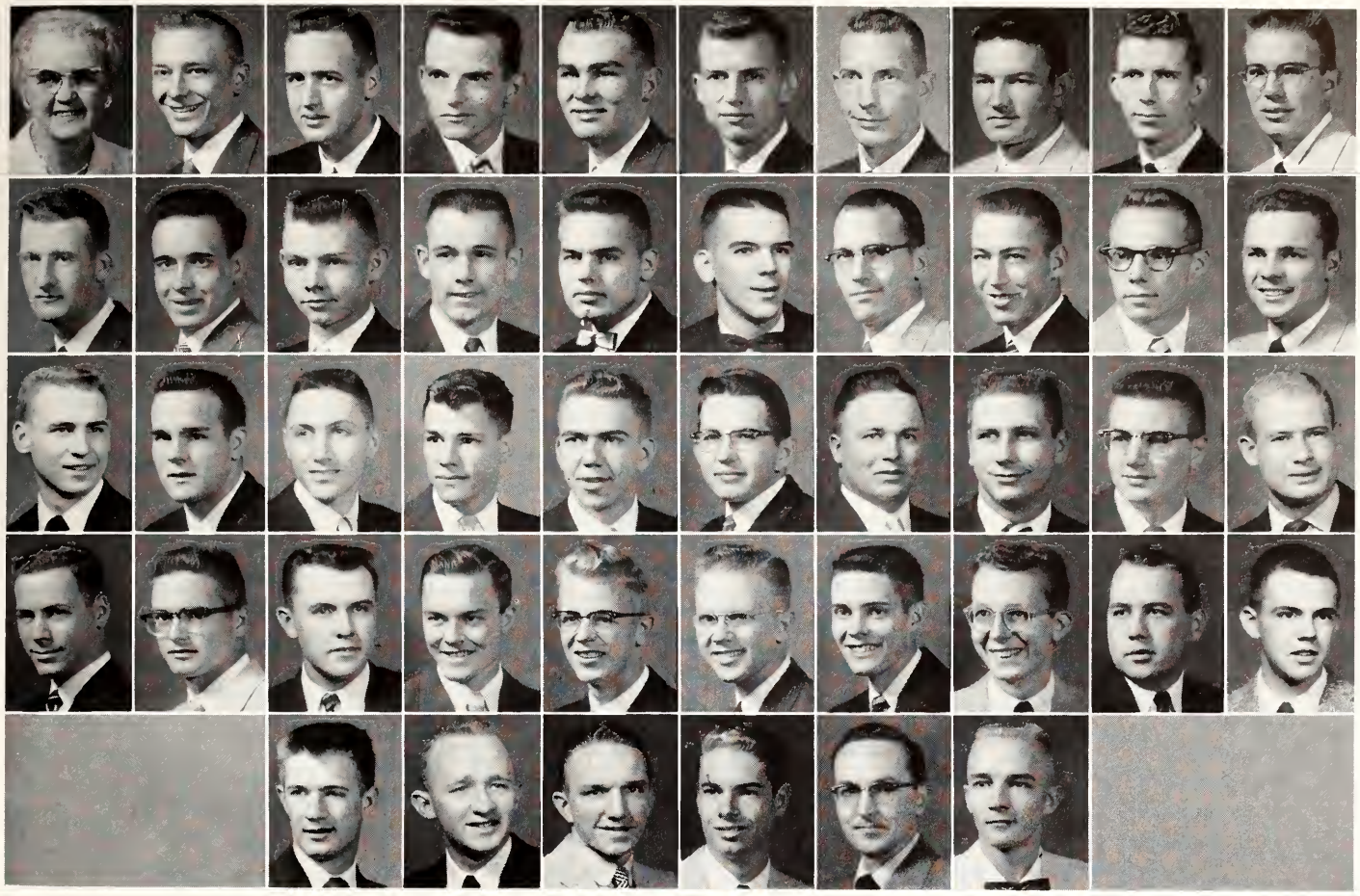

LAMBDA CHI ALPHA—TOP ROW: Mrs. Pearl M. May, Elmore J. Ackley, Richard K. Allen, Leon H. Armantrout, Gary F. Bergmeier, Joseph L. Bosko, George R. Brandt, Frank E. Branham, William M. Burnett, Ferris W. Chilcott. SECOND ROW: Joseph F. Coyle, Roger A. Dieterich, Darrel D. Franklin, Irl L. Franklin, Lance R. Gilmore, Edward S. Grigg, Earl J. Hammond, William C. Hanna, Donald E. Hauptli, Gilbert D. Helling. THIRD ROW: Freeman L. Higgason, Wendell D. Holt, Henry W. Johnson, Ramon W. Jones, Robert B. Lawrence, Gene B. Martin, George H. Mathews, Henry L. Meyer, Donald R. Miller, Richard C. Miller. FOURTH ROW: Edwin C. Noyce, Donald A. Parrish, Robert R. Paschal, Peter J. Patchin, Richard F. Salter, Robert E. Schrepel, Neil R. Scott, Robert D. Scott, Norris E. Smith, Richard R. Streets. BOTTOM ROW: Austin L. Tubbs, Jim D. Whitford, John W. Wittrock, Donald M. Hail, Warren L. Trock, Lavern Kracht.

"But what about Harbaugh's test in biology?" seems to be the question at an exchange dinner at Lambda Chi Alpha house.

Lambda Chi Alpha

The K-State chapter of Lambda Chi Alpha won a first-place trophy for its chapter Newsletter, which was entered in national competition with all other Lambda Chi chapters. Outstanding campus leaders from the Lambda Chi house included president of the Union Governing Board, president of Pi Tau Sigma, and chairman of the Student Union Games Committee. The Lambda Chis captured first place with their Homecoming float using the theme "Trojan Cat." Social events that livened the school routine were the Crescent Ball, the White Rose formal, the Suppressed Desire party and a Christmas party for underprivileged children. Peter Patchin was president.

Phi Delts, Betas and Sigma Chis, resplendent in tuxedos, dance the closing number of the evening at the Miami Triad.

Phi Delta Theta

Three years ago Phi Delta Theta tried something new to this campus—a pledge yell-in. Since that time it has become a tradition with the fraternity, and other houses have taken up the custom. In addition to taking part in all intramural sports, Phi Delts were active in Blue Key, Student Council, Tribunal, Ag Council, Arts and Sciences Council, Steel Ring, the Rifle team and Sigma Gamma Epsilon. Important social events for every Phi Delt were the Miami Triad, Tri-Phi, She Delta Theta, the spring formal and the Flush Bowl game with the Sig Alphs. One Phi Delt spent a semester in Germany as a foreign exchange student. Richard Robertson was Phi Delt president.

PHI DELTA THETA—TOP ROW: Mrs. J. R. Hurley, Evert Asjes, Robert F. Balzerick, Jay D. Bolen, Ronald L. Boucek, Richard A. Brantingham, Jackie R. Breedlove, Charles R. Broman, William R. Bryson, Bruce G. Burkholder, John W. Callison, Robert E. Carlson. SECOND ROW: Robert L. Clark, Kerry F. Clifford, Samuel R. Clift, George J. Davidson, Alden L. Dunkelberger, Roscoe B. Earp, Mark P. Elliott, Duncan M. Erickson, Bill C. Ericson, Darrell L. Feaker, Allen E. Fort, Harry O. Gaffin. THIRD ROW: John W. Gorman, Clair M. Harpster, Fredrick E. Hart, Charles R. Hastings, Joseph E. Headley, Kent G. Heintz, Edward S. John, Bill J. Johnson, Charlie Johnson, Robert H. Johnson, Harry D. Jones, Robert S. Jury. FOURTH ROW: Harry L. Knox, William M. McCabe, Robert L. McCully, Donald D. Miller, Charles F. Moggie, Theodore R. Newlin, Clifford A. Nielson, Clarence W. Norris, Jarrell D. Nuss, David A. Nuttle, William O. Olsen, Paul C. Parsons. FIFTH ROW: William K. Patterson, Richard D. Pearson, Lloyd C. Phillips, Palmer D. Price, Wells R. Rader, Philip R. Randall, Richard A. Renfro, John H. Reynolds, Merle D. Roberts, Thomas E. Roberts, Richard R. Robertson, Thomas B. Root. SIXTH ROW: William G. Sartorius, Kenneth Schafer, James A. Schmitz, Ronald E. Sims, Andrei S. Sorkin, John D. Spangler, Chris A. Stackley, Guy E. Stanley, Ronald L. Stansbery, Albert F. Steunenberg, James C. Stewart, Sax A. Stone. BOTTOM ROW: Bruce L. Stover, John H. Sudduth, Charles E. Tuttle, Terry L. Waugh, William G. Williams, Michael M. Williamson, C. Q. Williamson, George W. Wilson, Stanley E. Wingate, Lawrence E. Wise, Robert P. Worley.

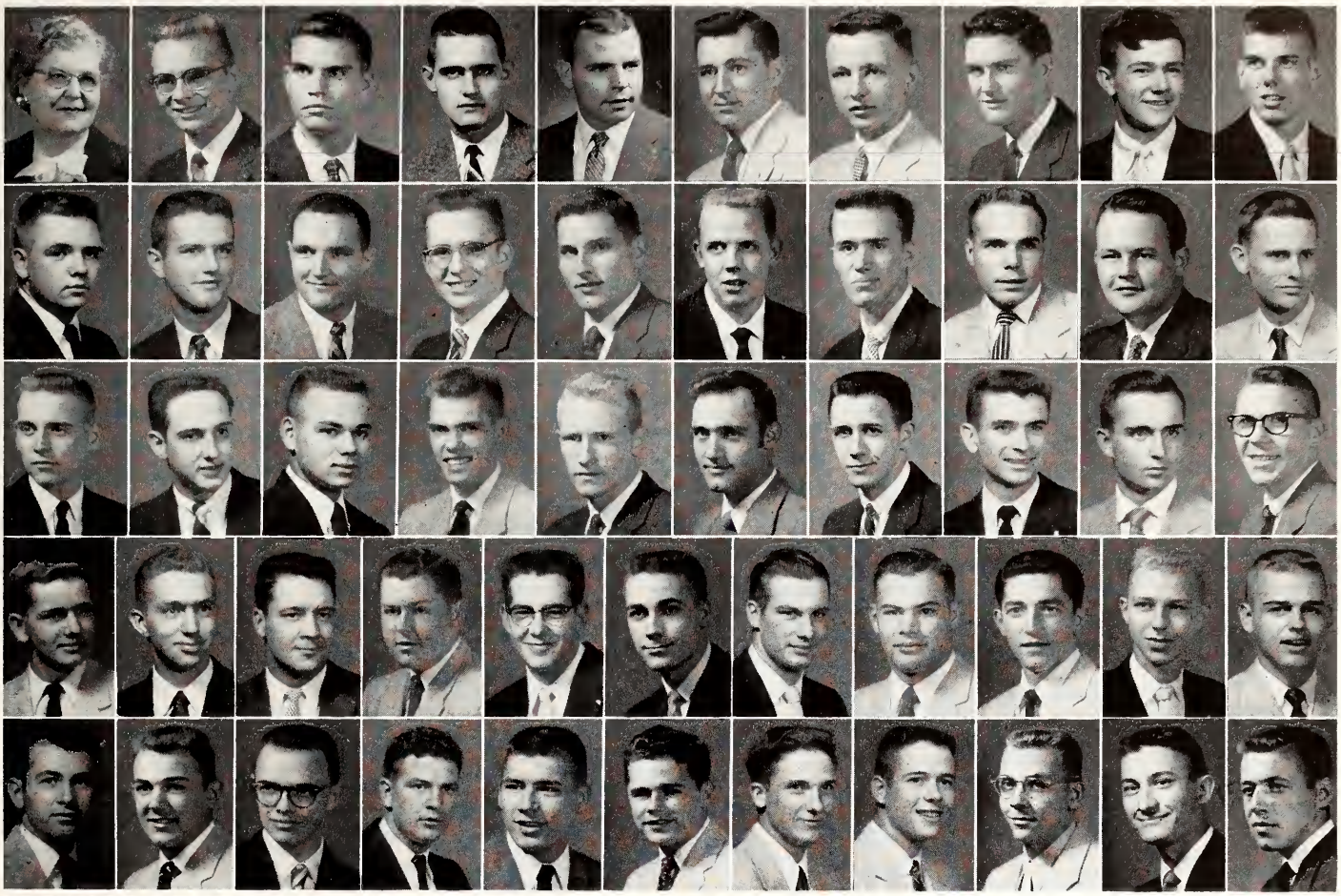

PHI KAPPA—TOP ROW: Mrs. William Theisen, Stanley E. Beffort, Steven R. Beffort, Phillip K. Billinger, William E. Block, Harold D. Brenner, Larry L. Desilet, John L. Dimond, James W. Douthit, Francis F. Drees. SECOND ROW: Earl E. Elsrode, Michael J. Esterl, Robert M. Esterl, Jerome P. Farrell, Joseph K. Haegelin, Richard B. Heigele, Robert P. Heise, Patrick Henry, Robert L. Hlavacek, Jerome J. Johnson. THIRD ROW: Ralph T. Johnson, Archie J. Johnston, James L. Kastens, Karl B. Kastens, James C. Kramer, William J. Luecke, Ronald P. Mentgen, Hubert S. Nethercot, Glen J. O'Brien, Edmond J. Peterson. FOURTH ROW: Herbert Pfannenstiel, Walter J. Pfanenstiel, Thomas E. Quint, Alvin L. Robl, Leon L. Roth, John G. Runyan, Clarence E. Schmidt, Robert L. Schmidt, Pat Schmiedeler, Larry L. Schneweis, James P. Sedlock, Jerry L. Shad. BOTTOM ROW: Donald R. Stang, Vacil I. Sullens, Arthur J. Tangeman, William A. Treu, Juan P. Vicens, Clem J. Wahrman, Raymond E. Wary, Donald W. Weberg, Bernard G. White, Richard J. Whitehair.

Phi Kappa

Phi Kappa was founded at Brown University in 1889 and the Iota chapter at KSC was chartered in 1921. The activity-minded Phi Kaps are represented in Alpha Kappa Psi, Pershing Rifles and Jr. AVMA, Scabbard and Blade, Newman Club and Arnold Air Society. The Phi Kaps participated in all intramural sports this year. To complete the Phi Kap social calendar these boys go 50-50 with Acacia for their spring formal. A Christmas party and a spring formal head the "things Phi Kaps have done" list. Tom Quint acted as president.

Pledges on campus picked Mike Esterl as their pledge king for the yearly IPC dance. Recently elected president and treasurer of the Newman club were Phi Kaps. Members of the fraternity were busy working on plans for the Mock Political convention at K-State in April. Phi Kappa is a fraternity for Catholic men.

The Phi Kap dining room is transformed into a study hall—used for absorbing knowledge . . . or for a short snooze.

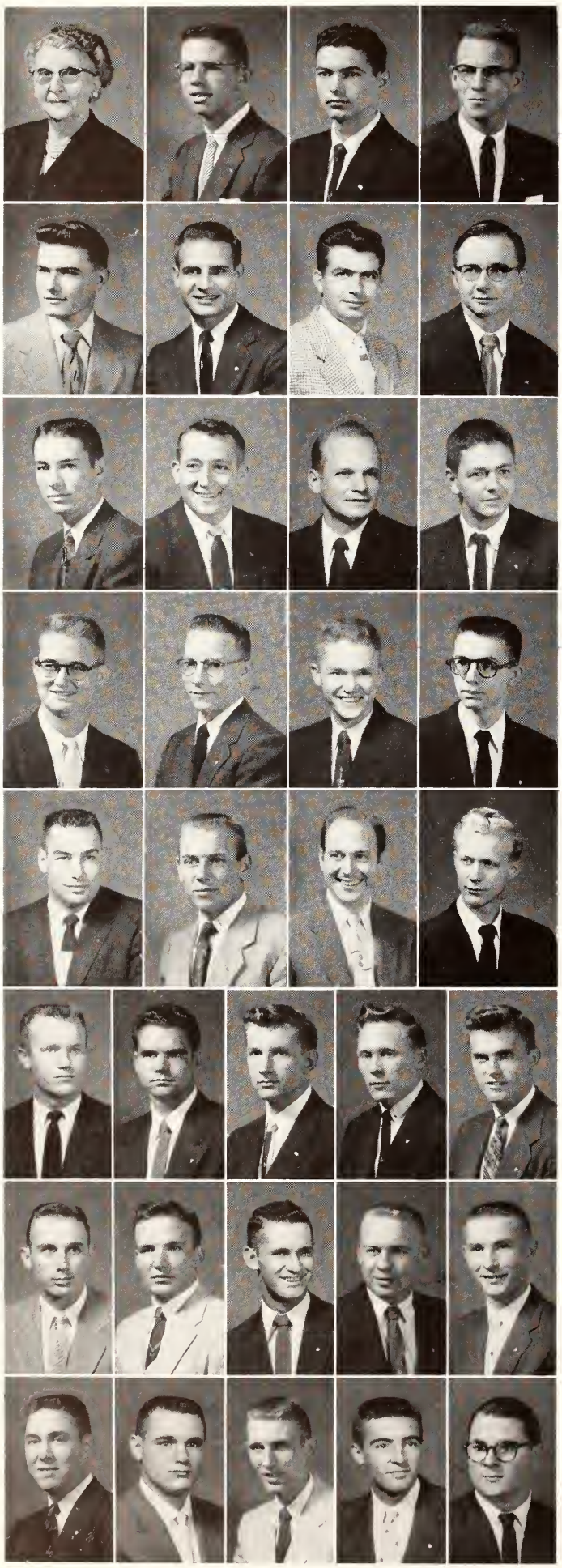

"Step heartily, matey," instructs a Phi Kappa Tau pirate as his date is given the usual torture at the Buccaneers Ball.

Phi Kappa Tau

Dressed as dashing pirates, Phi Kappa Taus and their dates attended a Buccaneers Ball in February. A more dignified occasion was the Founder's Day formal on March 17 as the Phi Kappa Tau chapter at K-State celebrated its 50th anniversary this year. The entire fraternity sang at the Manhattan Minstrel show presented at the Manhattan High School and received a plaque for this work. Phi Kappa Taus are active in Newman Club, AIChE, and Alpha Kappa Psi. Howard Falick was the Phi Kappa Tau candidate for FMOC. Members of Phi Kappa Tau formed the Utah delegation for the Mock Political convention. Boasting a membership increase of five over last year, the Phi Kappa Taus elected Mark H. Hooper as their fall semester president.

PHI KAPPA TAU—TOP ROW: Mrs. Ransom Stephens, Charles W. Baker, Charles W. Beazer, Frederick T. Charles. SECOND ROW: Roger A. DeCamp, Jerome J. Ewald, Howard Falick, Kenton A. Graber. THIRD ROW: Floyd D. Griggs, John E. Gruber, John L. Hood, Mark H. Hooper. FOURTH ROW: David H. Huebner, Donald D. Humphrey, Joseph P. Johnson, Myron R. Klein. FIFTH ROW: John F. Koster, Marion A. Lobmeyer, Robert E. Lundquist, Charles R. Mansfield. SIXTH ROW: Marion F. Mansfield, Merle L. Moreland, Harry D. Muller, John J. Murnigham, John M. Park. SEVENTH ROW: Robert W. Ricketson, Nicholas P. Schroeder, Jerry V. Schuetz, Kenneth W. Wise, Harold L. O'Connor. BOTTOM ROW: Francis H. Grillot, John S. Toms, John F. Tew, William L. Mengeling, Keith D. Kemper.

An impromptu drum solo distracts Pi Kappa Alpha music lovers from their books for a brief jam session.

Pi Kappa Alpha

Plans for a new house seemed to be one of Pi Kappa Alpha's main interests this year. Next in line of interest were the many fraternity social events. The Cornjigger, the Duad and the Dixie Ball at which the PiKA sweetheart was crowned kept PiKAs busy. The K-State chapter was founded in 1913, and its 75 members keep occupied with campus activities of every variety. PiKA took second place in the intramural volleyball tourney and first in tennis singles. Royalty was added to the house with an attendant to the FMOC. PiKAs were also members of Scabbard and Blade, YMCA, Young Republicans, American Institute of Architects and the Business Students Association. Roger Bruton was president of the house.

PI KAPPA ALPHA—TOP ROW: Mrs. William Bensing, Alfred G. Aldridge, Keith W. Andler, Richard L. Barclay, Gene Bates, Earl M. Beck, Larry D. Beggs, Rod D. Booth, Raymond G. Booth, Darrell L. Bower, Richard F. Boyd. SECOND ROW: Roger L. Bruton, George D. Burgess, John F. Burgess, Charles D. Clinkenbeard, Duane N. Counter, Ronald F. Cross, James J. Dodson, Richard H. Frank, Theran J. Fry, Lawrence A. Gale, Thomas C. Gale. THIRD ROW: Robert Ging, Ronald N. Haney, Richard B. Harmon, Jack L. Hill, Gary K. Hylton, Arthur Johnson, R. Daniel Johnson, William O. Johnson, Joe S. Jones, Albert A. Kaine, Gene W. King, Carl Warberg. FOURTH ROW: Donald W. Klock, William S. Lages, James M. Langford, Larry L. Linton, Larry L. Lonsinger, Harvey J. McCarter, Victor McGrew, Jerry P. Metz, Lowell F. Miller, Ross J. Miller, William R. Mills, Lon E. Nelson. FIFTH ROW: Jackson R. Newby, Thomas E. Oberheim, Norman C. Owings, Don R. Patterson, William Pulford, Kenneth R. Riley, C. Patrick Roberts, Robert E. Roelofsz, Donald L. Rosebrook, John L. Sayler, William D. Setzekorn, Howard K. Sherwood. BOTTOM ROW: Roger M. Sherwood, Robert L. Shipp, Richard Siever, David M. Smith, William L. Stewart, Don D. Ubel, Larry L. Vincent, Jerry L. Weaver, Gary D. Werner, William C. Wilderson, John W. Wright, Lawrence E. Youngdoff.

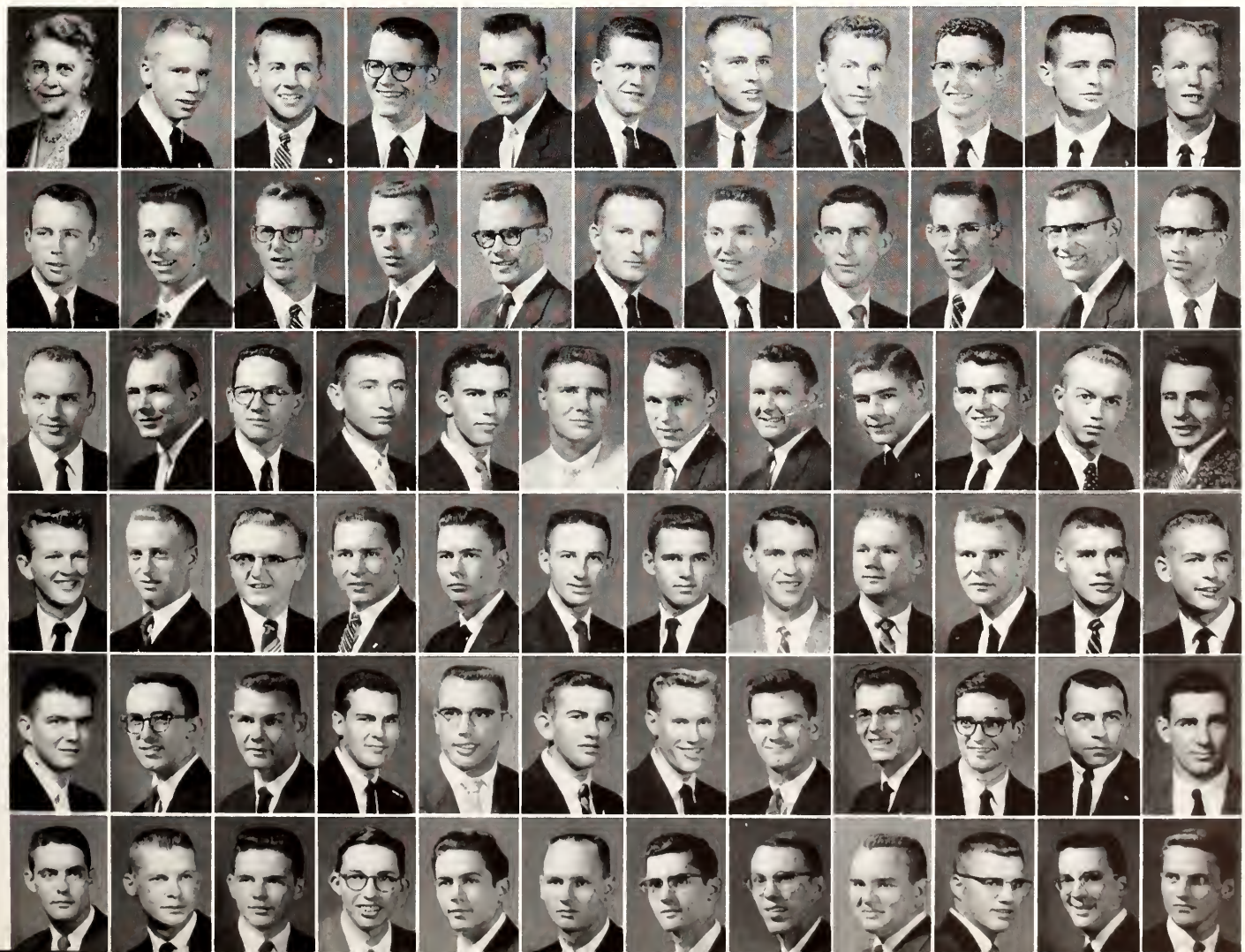

Sigma Alpha Epsilon

The Sig Alphs cleaned up in intramurals by winning the all-year trophy in 1955 for the third consecutive year. As a project for next year, the SAEs are giving a scholarship to K-State to a Korean youth. Outstanding Sig Alphs served as chancellor of the Tribunal and President of Blue Key, Student Council representative. Another SAE had the top grade average among K-State athletes, and one was photographer for the ROYAL PURPLE and the *Collegian* and was a member of the Board of Student Publications. The Bowery Party, Belle Ball, spring formal, Founder's Day Banquet and the Island party were the calendar bright spots for the SAEs.

William Sinderson was president.

Underworld characters roam the smoke-filled rooms lit only by candles during the Sig Alph Bowery party.

SIGMA ALPHA EPSILON—TOP ROW: Mrs. Pauline Johnston, Hayden J. Abbott, James R. Allen, Larry Allingham, Paul J. Bader, George W. Bennett, James F. Benson, George Betz, Henry C. Black, William H. Braddock, Steve N. Bressler, Lee J. Brewer, Duane G. Brown, Dale O. Caruthers. SECOND ROW: Frank C. Chrisbens, David B. Cool, John D. Costello, Tom A. Dana, Roy A. DeWitz, Dave Dicken, Robert J. Doebele, Joe L. Downey, Edward S. Dunn, Martin K. Eby, Jerry B. Emerson, Darrell Ford, Paul E. Fraser, Jimmie L. Frazier. THIRD ROW: Arthur H. Fromm, Jerry E. Goss, Jim T. Graves, Darrell B. Grove, Joe R. Haggard, Jack G. Hanks, Bill E. Harrington, Jerry D. Harris, Gary A. Haynes, J. Dee Headley, Patrick A. Herring, Darwin D. Hester, James T. Higgins, Larry E. Hixon. FOURTH ROW: Dale O. Holmgren, Paul F. Inman, Dick Johnson, Paul E. Jones, John P. Jung, Fred G. Kaiser, Jack Kiddoo, Bob M. Kissick, Stanley W. Knowles, Leslie E. Krull, Dave Lamar, Kenneth D. Long, Richard Long, Frank K. McCormick. FIFTH ROW: Jim E. McCormick, John D. McDowell, Everett C. McGalliard, Ira E. Macklin, Robert L. Maloney, John R. Mikesich, Keith L. Mohl, Michael W. Mullins, Terry P. Murphy, Jim Murray, Roger F. Orban, Jim E. Pollom, Thomas E. Ritterhouse, Paul R. Sabin. SIXTH ROW: Fred L. Salmon, Engle W. Scott, Vaughn L. Shamburg, Dee C. Shreve, William A. Siebert, Chad A. Sims, Bill S. Sinderson, M. Malone Skinner, Earl J. Smaltz, Dave C. Smith, Jerry Smith, John D. Stauffer, Jim M. Stockham. BOTTOM ROW: Kenny D. Stocks, Mike L. Stout, John E. Tangeman, Don M. Taylor, John J. Theroff, Jess Unruh, Ralph I. Wareham, Steve G. Weckel, Jon A. Weigand, Tony Wilcox, Charles J. Wingert, Gary L. Wooster, Charles E. Zickefoose.

Sigma Chis and their dates, all dressed in pajamas, pack the living room at the Sigma Chis' annual pajama party.

Sigma Chi

The Sigma Chis captured the first-place trophy for the 1955 Interfraternity Sing. They are also sports enthusiasts, winning first place in intramural volley ball and second place in football. Sigma Chi has representatives in many and varied campus activities—Student Council, Blue Key, Engineering Council and the Student Union Governing Board. Third-place trophy went to the Sigma Chis for their Homecoming decorations. The Pajama party, the Miami Triad and the Sweetheart Ball are annual Sigma Chi events. John Watt was president.

SIGMA CHI—TOP ROW: Mrs. Edna Boss, Ernest H. Allen, Ronald D. Allen, Thomas N. Allen, Richard A. Arnold, Robert C. Baldwin, William H. Bales, Jack E. Bash, Rodney E. Bentson, Charles R. Billings, Don L. Bolen. SECOND ROW: Thomas L. Bowman, Wallace E. Brown, Jan R. Brumm, Ronald C. Bryant, Carl S. Bulger, Warren G. Bullock, Clayton E. Burke, David G. Burton, C. Theodore Denescha, Stan Drevets, David Evans. THIRD ROW: Craig Fischer, Dean E. Fritzler, Vernon J. Gaylord, Robert H. George, Duane L. Ginter, Jerald A. Hendricks, Donald R. Hill, James K. Hocott, George Hooper, George G. Ismert, Donald R. Janes. FOURTH ROW: Richard L. Kail, Warren J. Keegan, William C. Kennedy, William G. Koch, James C. Kulp, Evan G. Lassen, Hubert D. Mansfield, Gerald D. Mase, Donald A. McClure, Dolan K. McDaniels, Larry McDonald. FIFTH ROW: Ronald W. McKinnie, Larry I. Meadows, Richard J. Miller, Marvin L. Mills, Ronald E. Molinari, Joseph A. Moss, Dale E. Norris, John W. Nuzman, Lee A. Peterson, Laurence R. Pigg, Ross E. Pike. SIXTH ROW: Jack S. Rader, Larry Rash, Darrel R. Rawlings, Richard L. Rushton, William Schicktanz, Ronald H. Seeger, Byron Shields, James B. Shields, Keith L. Small, Darrell W. Smith, Gordon H. Smith, Philip Stiles. BOTTOM ROW: Gaylord M. Stunkel, Norvin G. Stunkel, Charles J. Swartz, Keith G. Swenson, John M. Thies, Barrie W. Thorp, Neal R. Van Doren, William R. Walter, John E. Watt, Richard D. Weidler, Donald A. Wilbur, Kevin W. Winegardner.

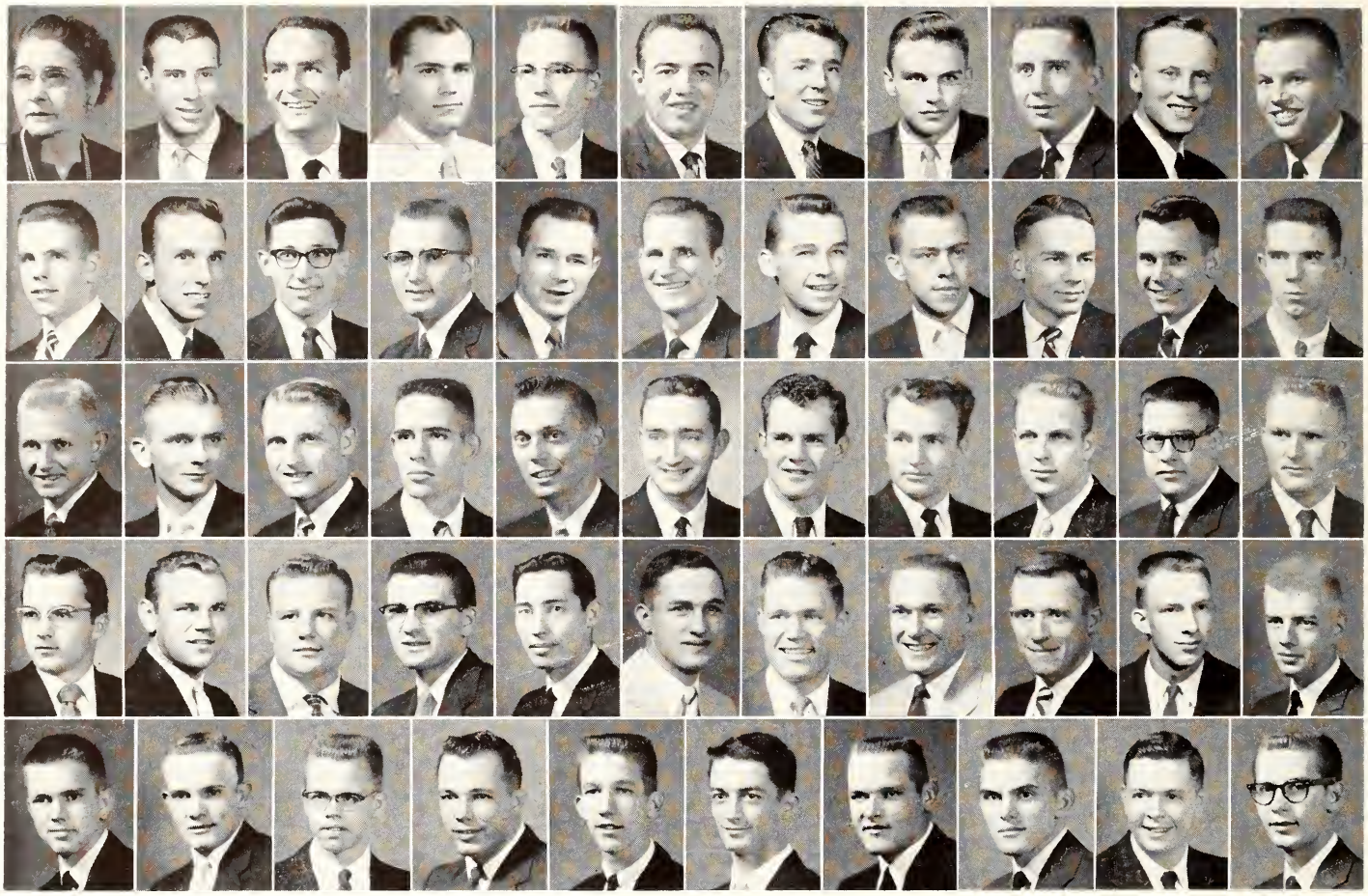

SIGMA NU—TOP ROW: Mrs. W. E. Walters, Dennis C. Albright, Robert D. Allan, Derald W. Archer, Darold K. Barb, Howard R. Bixby, Frank E. Butler, Peter R. Charlton, Elton L. Chatfield, David B. Cogdill, Myron R. Coryell. SECOND ROW: John W. Daily, Norman B. Dawson, Bill R. Dondlinger, Hoyt S. Eells, Robert J. Gelock, Francis R. Good, James E. Good, Leo D. Gray, Lowell Griffis, William D. Groth, Daniel Hahn. THIRD ROW: Fred L. Henley, Dennis W. Holm, Charles H. Jacobson, Stephen D. Kelly, James V. Krone, James B. Lansing, George D. McCallum, Roland N. McDaniel, Clifford D. McGinnis, James M. Meek, Frank E. Monroe. FOURTH ROW: Philip D. Moorhead, Larry L. Nafzinger, Jack S. Newby, John E. Newcomer, Ronald L. Owston, Bobby D. Parker, David D. Pearce, Robert G. Reinke, William E. Schaulis, J. B. Sheets, Kermit V. Smith. BOTTOM ROW: Stanley T. Smith, Owen C. Sutter, John D. Swickard, Loren E. Toevs, Larry G. Van Pelt, Galen E. Ward, Thomas G. Wesselowski, Bruce B. Whitney, Richard D. Whitney, Paul E. Woodward.

Sigma Nu

Sigma Nu, the second national fraternity to be established on the K-State campus, built two baseball backstops for Manhattan during national Sigma Nu service week. The Sigma Nus also had a Christmas party for the underprivileged children of Manhattan. Sigma Nus entertained their dates at the White Rose formal, the Blackfoot-Whitefoot with the Alpha Tau Omegas and at the Hawaiian party. The captain of the 1955 K-State football team was a Sigma Nu. Heading the Sigma Nu house was Norman Dawson, commander.

Additional activities for the Sigma Nus included winning their division in volleyball. Sigma Nus are members of the varsity debate squad, Sigma Tau, Band, A Cappella, K-State Players, Pi Tau Sigma, Alpha Kappa Psi, Sigma Gamma Epsilon, Business Students Association, AIEE, Jr. AVMA and Pershing Rifles.

"See ya later alligator," says the Sigma Nu mascot, but until he grows, a gentle tug on the tail keeps him in check.

The top social event of the year for the Sigma Phi Epsilons is the Golden Heart Ball held at Pottorf Hall.

Sigma Phi Epsilon

Sports-minded Sig Eps captured the intramural championship in touch football for the fourth consecutive year. They contributed 100 per cent to the Sigma Phi Epsilon camp for underprivileged boys and were presented an award from their national organization for the largest attendance at the Sig Ep national conclave in Cincinnati. Sig Eps were active in campus as well as chapter affairs. Fall brought out the boots, plaid shirts and wide brimmed hats for the Western party, and Sig Ep dates sported sarongs for the Hawaiian party in the spring. Other social events of the year were the Duad with Pi Kappa Alpha, the Paddle Party where each pledge got to swat his pledge father with a paddle, and the crowning event of the year, the Golden Heart Ball. Dean Becker was president.

SIGMA PHI EPSILON—TOP ROW: Mrs. Doris Erickson, Nugent R. Adams, Robert D. Alley, Ronald L. Baker, Philip G. Barnes, Jackie D. Barrett, Daryl A. Becker, Dean H. Becker, Vernon L. Bixby, Joe C. Blair, James H. Brass, Sam E. Brookover, Ed Bruske. SECOND ROW: Thomas N. Cannon, Bruce C. Champlin, William R. Chapman, Marvin W. Chiles, Richard L. Circle, Paul H. Clark, Thomas H. Coblentz, James L. Corson, Roger L. Craft, Robert F. Crawford, Roger L. Douglass, Galen W. Durr, Douglas C. Eriksen. THIRD ROW: Jerry K. Exline, Robert W. Exline, Leonard M. Farr, A. Joe Fife, Thomas N. Frederick, Charles K. Garhart, William E. Garrelts, Harold E. Grubb, Robert E. Harris, John L. Hawthorne, Norman M. Held, John E. Hindman, Charles M. Hollinger. FOURTH ROW: Jay W. Hoover, Richard D. Janes, William L. Janney, Jerry K. Kerbs, Donald K. Kratzer, Thayne L. Kraus, Wayne L. Krehbiel, George P Laddish, Jerry L. Laird, Gary D. Lawrence, Dave B. Lawrence, Warren S. McBratney, John G. McComb. FIFTH ROW: Joseph L. McFall, Robert L. Main, Gale R. Mauk, Gary L. Millenbruch, Jimmy R. Moore, Donald H. Moses, Charles I. Moyer, Dan A. Noe, Burdell R. Nolte, Lawrence E. O'Connor, Thomas E. Parrish, R. Michael Prewett, James O. Pugh. SIXTH ROW: Jack D. Railsback, R. Allen Rockwell, Douglas D. Roether, James R. Schafer, Robert L. Schober, Jerry L. Schrader, Adrian J. Scribante, Richard A. Scrogin, Robert E. Sears, Claude W. Shivers, Jon M. Sjogren, J. Michael Smith. SEVENTH ROW: Larry J. Sturgeon, William C. Swinson, Jack E. Tate, Douglas E. Tedrow, Terry N. Turner, Donald E. Upson, Jerry E. Van Zant, H. Jay Varner, Jerry M. Warner, James R. Weston, Thomas C. Wilson, David W. Wright.

Tau Kappa Epsilon members and their dates line the stairs during a house party. The new addition was finished first semester.

Tau Kappa Epsilon

Dedication of a new wing to their house was a social high point for the TKEs this year. The TKE national president and many alumni attended the formal dedication at Homecoming. Other social activities for the TKEs were the Red Carnation ball, Corral party, Founder's Day party and Christmas party for Manhattan orphans. Varsity gymnastics, track, debate and the Student Council all boasted TKE members. Honoraries for TKEs included Steel Ring, Sigma Tau, Arnold Air Society, Eta Kappa Nu, Phi Epsilon Kappa, Phi Lambda Upsilon, Scabbard and Blade, and Delta Sigma Rho. In intramurals the TKEs won the singles ping pong championship. President for the first semester was Dale Misak.

TAU KAPPA EPSILON—FIRST ROW: Mrs. Metz Wright, Kenneth C. Adamek, Steve H. Ahrens, Charles L. Albers, Norman D. Armstrong, Carl D. Athens, Bill Atherly, Edward J. Balaban, Vernon W. Bartlett, Tom C. Baucke, Edward P. Becker, Ron L. Buchanan, Tom F. Carpenter. SECOND ROW: Dale M. Cook, Mike W. Cornett, Stanley W. Cowan, Gail G. Cross, David H. Dettke, Robert E. Dodson, Robert A. Dorian, John E. Dorst, Bob L. Doyle, Darrell V. Dyer, George L. Eib, Dick L. Ferguson, Dick C. Foster. THIRD ROW: Frank E. Grippy, Jack P. Hamilton, Jack A. Hartle, Charles Havens, Wesley D. Hedden, Glenn D. Henley, Joe P. Holbert, Dan Houser, John E. Kadel, Milo V. Kratochvil, Dick Kraus, Jack E. Lauber, Ron D. Leslie. FOURTH ROW: Alan J. Liebler, James M. Lygrisse, George M. Malone, James D. Marsh, William L. Mason, Thomas F. McClernon, Edwin R. McKean, Richard Mendenhall, Dale E. Misak, Bob Nelson, Larry R. Nelson, Alfred E. Niles, Larry E. North. FIFTH ROW: Ron B. Paul, Robert Paulson, Allan L. Radar, Nat P. Ralls, Galen W. Rapp, Alan P. Roelfs, Richard L. Rood, Edwin S. Root, David T. Rowe, David E. Rusho, William A. Sauder, Clark Schartz. SIXTH ROW: Donald L. Schick, Gene W. Schild, Douglas O. Schoning, James F. Shane, Richard D. Shimer, Curtis N. Shipley, Lee Sinderson, Sam W. Sinderson, John J. Smiley, Donald O. Smith, James L. Southern, John C. Stapp. BOTTOM ROW: Earl E. Steinbrink, George L. Strobel, Robert K. Sundquist, Lawrence B. Swanson, Edward Swiercinsky, Byron L. Tolar, Donald R. Vohs, Richard D. Winzeler, James E. Winzeler, Richard C. Welty, Robert O. Wilbur, Robert D. Yenzer.

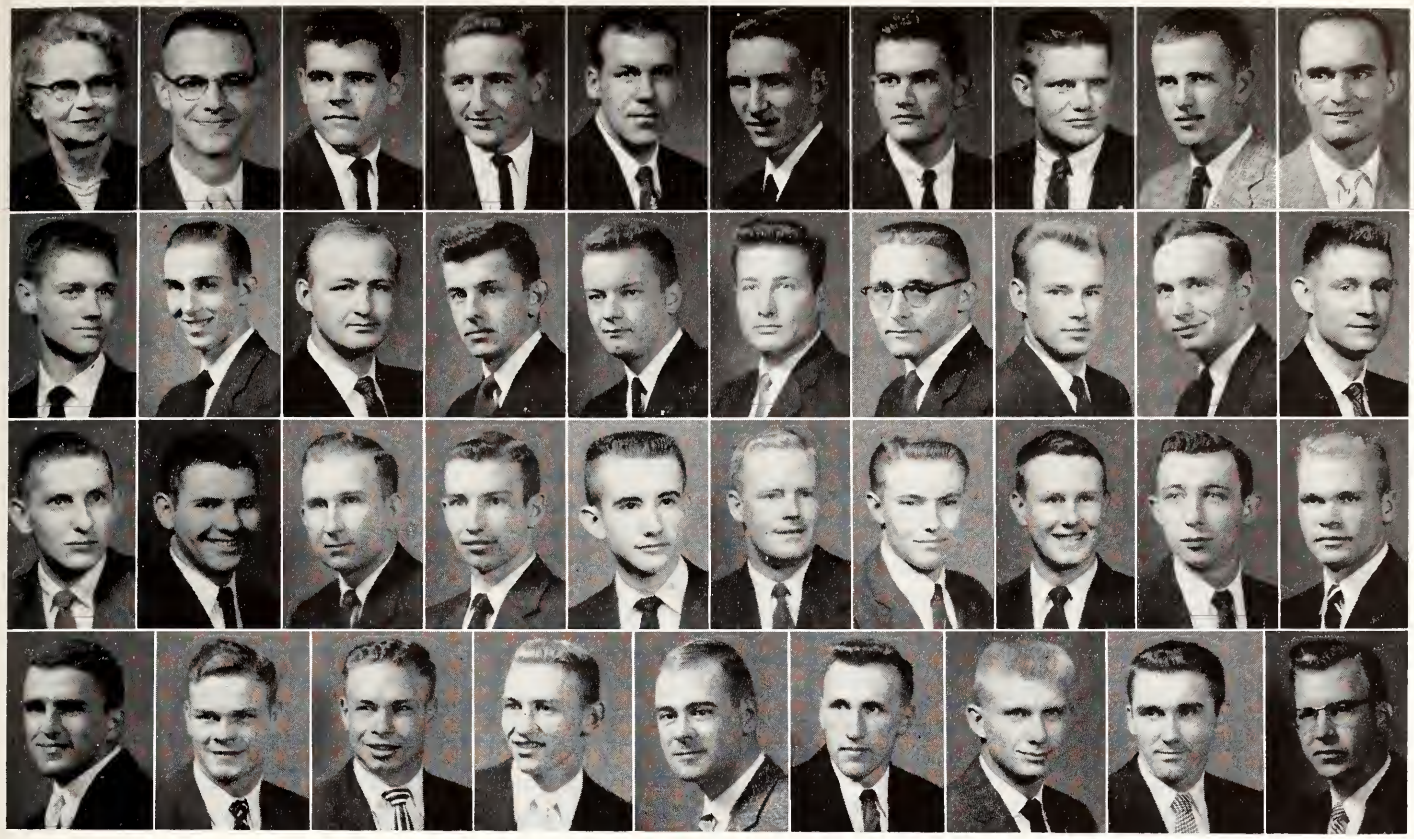

THETA XI—TOP ROW: Mrs. Jesse Conkey, Melvin L. Bareiss, Dennis L. Darner, Richard K. Disney, Donald L. Garrett, Tommy M. Gibson, Donald F. Hamilton, Loyal V. Huddleston, William R. Jones, Kenneth F. Kern. SECOND ROW: Duane D. Kimball, Roger K. Kraus, Frank A. Kreitler, George P. Looby, Donald E. Lundgren, Earl C. Myers, Richard G. Nickum, John R. Osterheld, Terry M. Quinn, Paul E. Ridenour. THIRD ROW: Ronald J. Riggenbach, Wayne K. Riley, Claude A. Rohrbough, Richard D. Rolph, Dennis L. Sampson, Herman D. Santala, Dalton R. Show, Paul R. Spaulding, William J. Stanners, Leon S. Stanton. BOTTOM ROW: Florian L. Szatalowicz, Gail H. Taplin, Glen O. Taplin, Donald E. Terry, James J. Weatherford, Arch J. Weaver, Harold D. Whitaker, Gary W. Wiar, Herman O. Wilcoxon.

Theta Xi

"Something new has been added" is a comment often heard as people pass the Theta Xi house. The Theta Xis found many uses for their new front porch addition this year—extra space for card games, study in nice weather, and even an occasional quick sun bath. One Theta Xi was president of Steel Ring, and another was president of Scabbard and Blade, proving that Theta Xis are active on campus. The local chapter of 34 members was chartered in 1931. Theta Xis participated in many intramural sports last year, among them swimming, horseshoes, touch football, hand ball, tennis and basketball. Hayrack rides, a Christmas semi-formal, a spring formal and the Tuffy Strut headed the social calendar for this fraternity. Donald Hamilton was president of the house.

Theta Xi national presented the local organization a third-place trophy for general, over-all improvement of their chapter. Next fall, Theta Xi will be planning a large 25th anniversary celebration. Alums and national officers will be invited.

Members of Theta Xi are on the freshman and varsity track squads and baseball team, and the president of Wampus Cats is a Theta Xi.

Theta Xis and their dates jazz it up at the Tuffy Strut, the once-a-year blow-out for the denizens of the underworld.

The bright-colored living room at Northwest Hall provides a setting for a "gab" session before tennis or studies.

Northwest Hall

Northwest Hall faces its "sister" dorm, Southeast Hall, across an expanse of tree-shaded lawn. This residence hall is for freshman girls and often is the point of "first impressions" of Kansas State for 227 coeds. Many campus celebrities reside here, including two Homecoming queen attendants, the president, secretary and treasurer of Whi-Purs, freshman pep club, an honorary ROTC cadet colonel, and dorm counselors in Mortar Board and Chimes.

NORTHWEST HALL—TOP ROW: Director Virginia Smith, Janice Albers, Carolee Alexander, Karen Andrews, Nancy Andrick, Ann Anset, Sandra Arnold, Elaine Arnote, Marjorie Badeker, Carolee Baertch, Mary Ballard, Marion Barr, Lenore Beamer. SECOND ROW: Connie Benjamin, Shirley Benteman, Karen Binns, Julianne Bird, Catherine Blanford, Varena Blattmer, Nancy Bobbitt, Norma Bollinger, Ruth Ann Bott, Marcia Boyd, Karen Boyington, Barbara Brandyberry, Betty Britton. THIRD ROW: Nyla Bryan, Peggy Bunyan, Dorothy Byler, Kay Chamness, Carolyn Chappell, Charlotte Chastain, Janice Cheatham, Anna Chilcott, Carol Cilek, Sally Coleman, Marilyn Coleman, Jackie Commerford, Sondra Cool. FOURTH ROW: Carol Cooper, Lois Corke, Dorothy Crotinger, Margaret Crouch, Sandra Culver, Peggy Daniels, Patricia Darg, Ilene Davey, Jayne Davis, Barbara DeLange, Patricia DeLange, Arrilla Delp, Emma Douglass. FIFTH ROW: Rae Dressler, Janet Easson, Carolyn Eby, Johncie Eder, Eldora Edgerton, Margaret Edwards, Ardis Ellis, Peggy Emel, Betty Emery, Helen English, Kay Eplee, Louise Fager, Arlene Fehlman. BOTTOM ROW: Orvileine Fergus, Cynthia Fisher, Judy Fisher, Mary Fitzgerald, Jean Flora, Shirley Fooshee, Lois Force, Jane Franz, Dee French, Janice Frick, Verlene Frick, Geraldine Fritz, Carol Fulk.

Upper-class coeds act as counselors for each corridor in the hall. With their help the girls assumed much of the responsibility for conduct of student affairs in the hall. These council groups have shown special interest in developing and maintaining a good scholastic record for their groups. Special activities of the year carried out by the girls included Open House, faculty tea, coffee hours, hour dances, Christmas "Mistletoe Magic" dance, and Valentine's "Queen of Hearts Ball," at which a queen was chosen.

Eating ranks high with the girls at Northwest, as with everybody. Special dinners, some dress, some formal, included Thanksgiving, Christmas and Smorgasbord. The girls are active participants in tennis, swimming, table tennis and softball intramurals. They placed third in the volleyball tournament. Domestic duties are sprinkled in with scholastic efforts. Laundry facilities are used almost constantly at Northwest. The basement laundry room is equipped with two washers, four dryers and six ironing boards. There are small laundry rooms on each floor with washer, dryer and ironing board. Social rooms on each floor present an opportunity for the girls to relax from schoolwork or housework.

NORTHWEST HALL—TOP ROW: Sue Gaston, Donna Geis, Doris Geis, Carole Gentry, Marjorie Ginter, Annie Gish, Judy Gladish, Wilma Glasco, Dixie Good, Deloris Gormley, Sue Goss, Arline Gray, Carolyn Guard. SECOND ROW: Karen Hair, Samileen Hamilton, Sonja Hanson, Esther Hauptli, Rita Heise, Pat Henry, Kathleen Higer, Judy Hopp, Judy Horn, Kathy Horridge, Joanne Hotchkiss, Phyllis Hoyt, Vada Humbert. THIRD ROW: Sally Ingle, Carol Jacobson, Carolyn James, Adelia Johnson, Barbara Johnson, Nancy Johnson, Sue Johnson, Joyce Johnston, Sandra Jones, Arlene Kandt, Barbara Kethcart, Joan King, Donna Knoche. FOURTH ROW: Sharon Koch, Jean Koerner, Dixie Lard, Ramona Lathan, Helen Lauxman, Ardith Lehman, Joan Lindsay, Rogena Long, Phyllis Loseke, Cynthia Low, Joann Lydick. FIFTH ROW: Alice McCandless, Patsy McClenahan, Doris McClenny, Mary Beth McCoy, Janet McCroskey, Barbara McKinnis, Eldora McReynolds, Patricia McShane, Judy McWhorter, Janet Madsen, Loretta Magers, Emmalea Magruder, Marjorie Mallisee, Nancy Marshall, Joyce Matteson. BOTTOM ROW: Edith Melzer, Marjean Meyers, Mary Kay Miller, Peggy Missimer, Joan Moody, Carol Morford, Connie Moyle, Mildred Mulkey, Mynie Mundhenke, Deanna Murray, Dottie Newton, Naomi Nickelson, Nancy Nicolay.

NORTHWEST HALL—TOP ROW: Delores Northway, Rosella Norton, Dee Anne Oberg, Maxine Olson, Louise Ottaway, Barbara Parret, Nancy Paulsen, Anne Pederson, Patti Penrod, Sue Percival, Judy Perine, Kirsten Peterson. SECOND ROW: Marcia Petracek, Barbara Pivonka, Sally Powers, Carolyn Pults, Valeta Purcell, Kay Reboul, Sandra Radotinsky, Barbara Jo Rhoades, Joyce Rhodes, Charlotte Riley, Illene Rizek, Marjorie Roeckers. THIRD ROW: Barbara Root, Mary Rose, Leilani Rusho, Shirley Sarp, Janet Schiefen, Susan Schober, Marta Schroer, Alice Schulze, Dorothy Serrault, Beverly Sharp, Lou Ann Sheldon, Jean Shenk. FOURTH ROW: June Shenk, Carrilee Shipps, Beverly Sims, Patricia Smith, Beverly Somers, Marcia Sowers, Loretta Splichal, Kay Steele, Carol Stephenson, Beverly Stetina, Mary Stevenson, Barbara Stoughton. FIFTH ROW: Judith Stover, Joan Strohmeyer, Lavonne Tawney, Jane Taylor, Joan Taylor, Judy Thatch, Phyllis Thomas, Sandra Thompson, Sharon Totten, Darlene Turner, Donna Turner, Phyllis Viergever. BOTTOM ROW: Mary Lou Vose, Margaret Walker, Ann Weelborg, Karen West, Joann White, Sandra White, Ann Williamson, Ann Williston, Ruth Ann Woellhof, Corrine Wright, Lynn Yandell, Lavonne York, Susan Young.

Card tables are provided for bridge players, or the beginners who often seem to pick up the game during final week. A kitchenette in each social room supplies facilities for cooking or other preparations for refreshments and snacks. Corridor parties put heavy demands on the much-used social rooms.

"Pat? You have a caller," says the pleasant-voiced switchboard operator through the "teletalk." Each coed has an intercom, or teletalk, in her room. The only time the switchboard isn't buzzing and busy is from 8 p.m. to 10 p.m. on week nights—"study hours, sorry, no calls."

Patsy McClenahan was dorm president, and Virginia Smith, residence hall director. Mrs. Harold Summers was assistant director.

"Please limit your call to 10 minutes, or may I take a message," keeps the phone operator at Northwest Hall busy.

SOUTHEAST HALL—TOP ROW: Virginia Combs, Mrs. Eleanor Siemers, Virginia Adamson, Elizabeth Ade, Joy Allen, Karen Alstrom, Carol Anderson, Betty Artley, JoAnn Baird, Mary Beth Baker, Lowanda Ballard, Paula Beason. SECOND ROW: Karen Bennetts, Billy Bevelhymer, Carol Bliss, Karen Blume, Judy Bobbitt, Dia Bolton, Carol Bowen, Donna Bowers, Marylou Bowlby, Pamela Bowman, Joan Brockman, Joyce Brower. THIRD ROW: Barbara Brown, Doris Brown, Norma Brown, Mary Butler, Janet Byrd, Joyce Caldwell, Sally Carney, Catherine Carrel, Joan Carter, Patricia Cary, Ann Chance, Patsy Clary. FOURTH ROW: Gail Compton, Patricia Corbin, Joan Craig, Betty Crawford, Marilyn Crist. Carmen Crossfield. Sarah Cullins, Rosemary Dague, Caroline Davis, Marilyn Dean, Verna Decker, Gail Denton. FIFTH ROW: Gearolyn Diehl, Dorothy Dietz, Emily Douthit, Patricia Doyle, Linda Drenon, Marilyn Dubois, Harriet Dunning, Marcia Eggers, Betty Eikmeier, Elaine Eisele, Janet Engwall, Charlene Esslinger. BOTTOM ROW: Jeannie Fagerberg, Barbara Fansler, Janice Fauss, Suzanne Fleetwood, Janet Follmer, Jannene Foust, Joan Francisco, Glenice Franklin, Frances Frantz, Marilyn Froetschner, Janice Gaddis, Annette Galyon, Jeanette Garinger.

A short chat between dates offers a pause from dancing at the annual Southeast Christmas formal "Reflections in the Snow."

Southeast Hall

Stars shining in blue lights lent atmosphere for the Southeast Hall Christmas formal, "Reflections in the Snow," December 2. The 228 freshmen women and their escorts entered the ball over a white, arching bridge. The group sang carols after the dance. The residents were as shining as their Christmas stars, in campus activities, that is. Among those living at Southeast were the Ag Barnwarmer queen, a Homecoming attendant, members of Whi-Purs and YWCA.

The girls were hostesses at Open House, an interdorm picnic and the faculty tea. Their big dress dinners of the year included Thanksgiving and Christmas feasts. In addition to these events, the girls entertained at after-game teas and hour dances during the year.

Much hard work was put in the Southeast Homecoming decorations, and the girls won third place in women's house decorations. "Sooner or Later We'll Ring Up a Win" was their slogan. An enormous cash register "cashed in" for the Wildcats. The drawer opened and a Wildcat jumped out as a bell rang up another win.

The girls made use of their new television set in their recreation room. When studies were tucked away, a Coke and TV show were a refreshing and relaxing way to forget classes.

Counselors Advise

Counselors met with the girls in the separate corridors each week to discuss activities on campus and study problems. The coeds got a chance to practice some of their "etiquette lessons" at dinners, where they took turns as hostess or assistant hostess of their tables.

A great flurry of activity always surrounds the reception desk in the lobby of Southeast. Phone calls re-

SOUTHEAST HALL—TOP ROW: Jean Garst, Francelia Gartner, Nancy Gilkeson, Glenda Goodwin, Virginia Gorman, Karen Gottfrid, Sue Greene, Sylvia Griswold, Pansy Haecker, Donna Hall, Carol Hansen, Janet Hart, Mary Havel. SECOND ROW: Martha Hayes, Wanda Hays, Patricia Hefner, Donalie Heikes, Marie Helmle, Patty Herndon, Diane Higley, Mary Hilding, Lynne Hofman, Sue Holland, Irene Hollingsworth, Carolyn Hooper, Joyce House. THIRD ROW: Karen Howell, Carol Hudiburg, Janice Humble, Patricia Hunter, Mary Husted, Jan Jackson, Laurel Jenson, Loretta Jewett, Betty Johnson, Jacqueline Jones, Karlene Kahlstrom, Jane Kamisato, Carol Kellogg. FOURTH ROW: Ferne Kendall, Carolyn Kihn, Katherine Kirton, Jodee Knarr, Carol Knott, Sharon Knox, Ruth Kohr, JoAnn Kranz, Arvilla Kruger, Rhea Lake, Carol Lala, Ila Lawson, Charlene Lentz. FIFTH ROW: Joyce Leonhard, Kay Linder, Patricia Littrell, Mary Loftus, Judy Louis, Carolyn Lusk, Helen Lutz, Marlene Mattas, Marcella Matzke, Mary McKinney, Nancy McLeod, Janis McMillen, Lynn Mechesney. BOTTOM ROW: Gail Meyer, Mary Milbourne, Barbara Miller, Fredys Miller, Marilyn Miller, Ruth Moline, Carolyn Moore, Charita Myers, Betty Neises, Darlene Nelson, Dorothy Newell, Sally Newman, Judith O'Hara.

ceived at the switchboard are transferred to booths on the various floors of the building. Mail call, twice a day, brings anxious crowds around the boxes at the desk. The "youngest" of the girls' residence halls, built in 1952, Southeast boasts an elevator to help girls move in during the fall and out in the spring.

"Someone's playing the piano—and what close harmony on those frat songs!" "Fourth for bridge, anyone?" "Who's for a set of table tennis?" These greetings blur into one voice as the girls hurry to the "rec room." These coeds have learned early not to let studies interfere with their education.

Barbara Brown was president of the dorm, and Virginia Combs the dorm director.

A game of table tennis, a hand of bridge or just onlooking gives the Southeast coeds a chance to relax before the books.

SOUTHEAST HALL—TOP ROW: Leanne Olson, Judith Ortel, Patricia Palmer, Paula Pangburn, Marilyn Parker, Natalie Parker, Linda Paulson, Judith Peebles, June Peacock, Kay Phelps, Janet Philips, Judith Peterson, Nancy Peters. SECOND ROW: Patricia Pletcher, Sharon Plummer, Judith Pringle, Terry Prose, Marjorie Raby, Janis Ramsey, Donna Reeves, Margaret Regnier, Nona Reneau, Alice Rice, Dorothy Richardson, Jean Rippe, Glenda Robertson. THIRD ROW: Virginia Roenbaugh, Yvonne Rohrbaugh, Beverly Ryman, Shirley Salter, Marilyn Santner, Grace Schmidtlein, Laura Schmidtlein, Carol Schoenfeldt, Kathleen Schultis, Mavis Scott, Joyce Simpson, Darlene Skillman, Mary Skinner. FOURTH ROW: Carolyn Smith, Lois Springsted, Penelope Stafford, Marilyn Stephenson, Donna Stewart, Lois Stewart, Sharon Stewart, Sharon Stiles, Jane Stivers, Carol Stout, Esther Straub, Dorothy Suiter, Opal Sunderland. FIFTH ROW: Shirley Suter, Jane Thomas, Janet Thompson, Kay Thompson, Marilyn Thomsen, Charlene Thouvenelle, Marjorie Tibbs, Annette Tighe, Jacqueline Tiller, Alberta Timm, Clyda Toms, Barbara Train, Phyllis Walker. BOTTOM ROW: Bennie Ware, Thayla Webb, Maxine Wempe, Paula White, Margo Widner, Doris Wierenga, Charlotte Williams, Dixie Williams, Darlene Wilson, Louise Wilson, Mary Wittek, JoAnn Wittenburg, Janice Wolverton.

Van Zile Hall

A "Pink Elephant" party was one of the hits of the year with 172 upperclass girls and their dates at Van Zile Hall. Other social events included Christmas party, caroling and a Valentine's party.

Built in 1926, the oldest residence hall on campus boasted many outstanding coeds this year. They were presidents of Child Welfare Club, Dietetics and Commercial Demonstration Club, Interdorm Council, Independent Students Association and state president of Independent Students Association, Mortar Board, Kappa Phi and Mu Phi Epsilon.

Other Van Zile campus leaders included vice-president of Chimes and vice-president of Home Economics Council. A Barnwarmer queen attendant, chairman of the Home Ec "Snowball" and a Military Ball queen finalist also resided at Van Zile.

The basement recreation room received a general face lifting this year. Separate rooms were provided for television and for cards. The floor was tiled for dancing.

A music room with a grand piano and console record player is a popular place throughout the day. Singing around the piano is relaxing after a day of classes, the Van Zile coeds agree. The library, across from the music room, is well stocked with current magazines and various daily newspapers as well as volumes from the Book-of-the-Month Club.

The upperclass coeds are members of Phi Alpha Mu, Omicron Nu, Purple Pepsters, Future Teachers of America, Collegiate 4-H, Women's Athletic Association, Phems, Kansas State Players, A Cappella Choir, Theta Epsilon, Kappa Beta, Disciples Student Fellowship, Wesley Foundation and Westminster Foundation.

Despite busy schedules, the girls took time to decorate the doors of their rooms for Christmas. The decorations varied from cotton bewhiskered Santas to

VAN ZILE HALL—TOP ROW: John Gibson, Mrs. John Gibson, Lois Adams, Joan Albers, Vera Amick, Barbara Aubley, Jo Bailey, Barbara Barnett, Beverly Barnett, Nancy Barragree, Wilma Bauman. SECOND ROW: Betty Beauchamp, Barbara Beer, Alice Bisping, Martha Bolze, Loleta Bosse, Emily Booth, Jan Boster, Nellie Bowen, Valeta Brown, Anita Brummell, Catherine Cain. THIRD ROW: Barbara Callen, Kitty Cannon, Jo Carstens, Sandra Chapin, Karen Chapman, Mary Ann Chisham, Connie Coates, Carolyn Cochran, Gayle Coppoc, Beverly Cox, Virginia Cowan. FOURTH ROW: Dorothy Crawford, Patricia Darling, Suzanne Dean, Phyllis Disney, Marcia Donavan, Mary Drantman, Norma Duell, Virginia Eaton, Ann Eklund, Meredith Elliott, Mary Fabin. BOTTOM ROW: Wanda Facklam, Peggy Farrar, Winnie Fellers, Mary Fickel, Ann Folsche, Virginia Forbes, Carolee Fox, Mary Lou Fox, Mary Garner, Barbara Gearhart, Eula Geist.

blonde angels caroling while suspended in foamy clouds. A giant Santa greeted all visitors of Van Zile from the front lawn. Candles glowed the season's greetings from the front windows. Just before the Christmas vacation, each corridor celebrated with an exchange of Christmas gifts.

A novel and distinguishing feature about Van Zile is the meal service arrangement during the spring semester. Seniors in dietetics must "intern" at Van Zile, planning and carrying out the food service for the entire dorm. Betty Winkley was president of Van Zile, Mrs. John Gibson was residence hall director.

The girls are governed by a house council, made up of the officers and representatives from each of the 10 corridors. The tribunal, also composed of corridor representatives, hears discipline cases.

Van Zile coeds and their dates dance to the record player in their recently remodeled recreation room.

VAN ZILE HALL—TOP ROW: Sally Geistfeld, Marjorie Gigot, Rosemary Gladhart, Joel Glissmann, Judith Hall, Ruth Hammer, Mary Harri, Marion Hazlett, Vivian Heller, Jeanelle Hendricks, Anne Hilding. SECOND ROW: Caryl Hoke, Twyla Holle, Shirley Hollinger, Marguerite Hoon, Marilyn Hoon, Thelma Horlacher, Lois Howard, Melva Huseman, Marilyn Jacobs, Elsie Johnson. THIRD ROW: Natalie Johnson, Lynne Joines, Lucille Kidd, Pat Kilpatrick, Shirley Klotz, Ruth Knapp, Pat Kollman, Dorothy Kubik, Kathleen Kulp, Darlene Larkin, Shirley Laubengayer, Leta Lawson. FOURTH ROW: Hilda Leikam, Evelyn Lindley, Janice Loeckle, Dona Lowell, Wilma Ludwig, LeRoyce Maddux, Janet Markley, Shirley McClelland, Faith McConnell, Rada McCormick, Mary McKelvey. BOTTOM ROW: Alice McIlvain, Donalee Meyers, Gavona Michaels, Janet Miner, Phyllis Morris, Treva Moss, Bernice Mount, Mary Murry, Lo'ita Nelson, Barbara Niccum, Jean Nicholson.

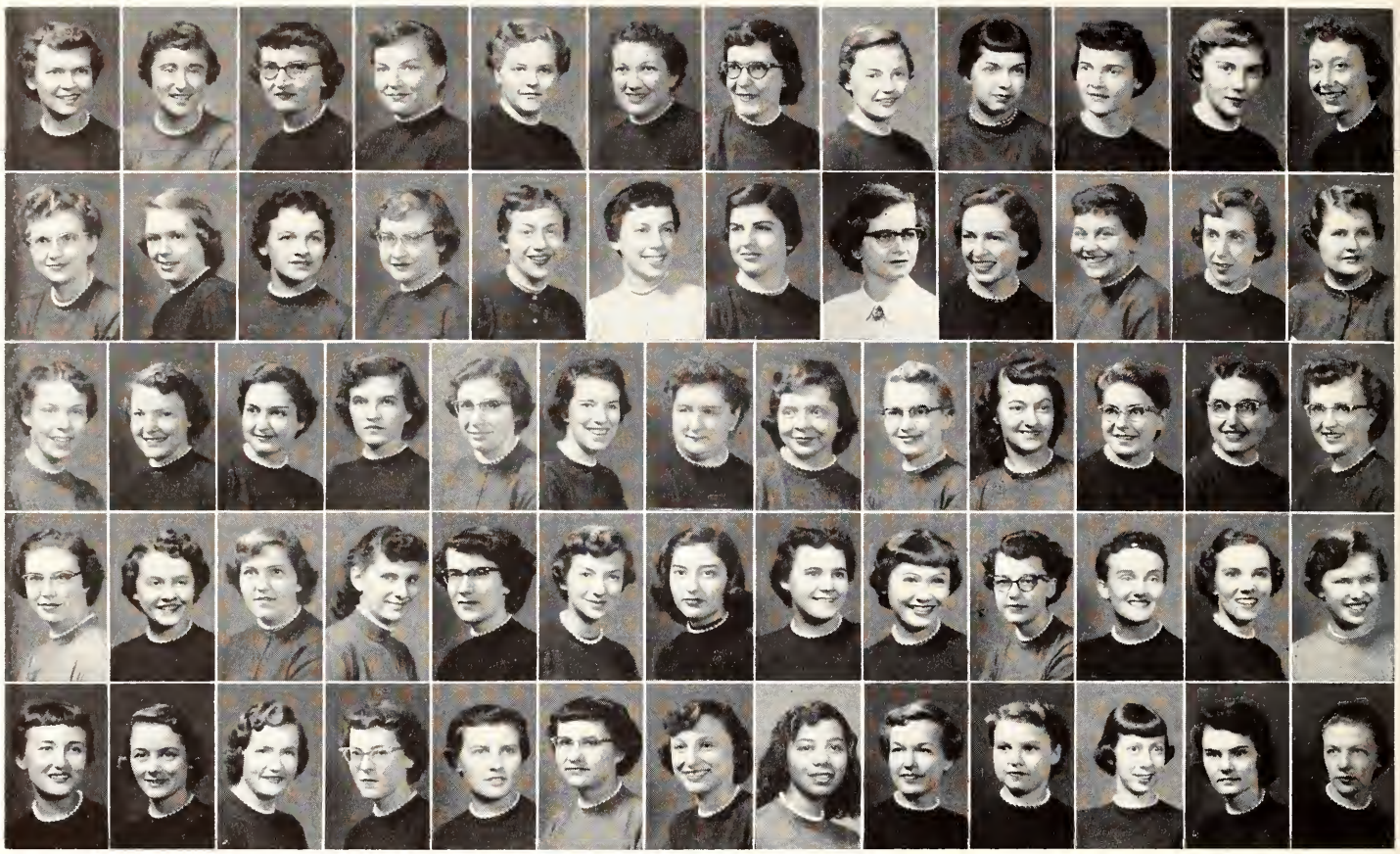

VAN ZILE HALL—TOP ROW: Beth Nicklaus, Martha Nordquist, Marilyn Oltjen, Nadine Oltjen, Judith O'Neal, Patricia Owen, Jane Pankratz, Phyllis Pratt, Marilyn Quick, Ruth Ramsey, Jean Regier, Shirley Riffel. SECOND ROW: Marjorie Roark, Nancy Roberts, Pat Roberts, Marilyn Rogers, Ruth Rohrer, Mary Runyan, Carolyn Russum, Sally Salisbury, Mary Samuelson, Marguerite Scherling, Lois Schick, Marcia Schiefen. THIRD ROW: Billie Scott, Margaret Simmons, Mary Slentz, Geraldine Smith, Ruth Ann Smith, Carol Snodgrass, Roberta Sobba, Sandra Stairrett, Betty Straub, Jacqueline Swanson, Jean Swengel, Carol Teed, Glada Thompson. FOURTH ROW: Mary Toburen, Patricia Todd, Nancy Traywick, Joan Trimmell, Patricia Tucker, Rosa Urban, Estalee Van Sickle, Leda Vernon, Mary Vogelman, Caroline Wahl, Barbara Walker, Jean Walker, Jane Warner. BOTTOM ROW: Yvonne Warner, Susan Wendland, Barbara West, Lola Wettig, Wilma Wilber, Carol Wilkins, Elise Williams, Shirley Williams, Betty Winkley, Charlotte Wipf, Carolyn Wymer, Thelma Yung, Eleanor Zohner.

Van Zile's lounge becomes an evening gathering site after dinner for a good book or a song around the piano or just relaxation. The oldest of four K-State girls' dorms, Van Zile was built in 1926 and houses 172 upperclass coeds.

Waltheim Hall

Six-girl suites give Waltheim Hall a homey atmosphere. Jewell Britt was president of the 74 upper-class coeds, Mrs. Jane Prier, director. Special dinners, always dress or formal occasions, usually include faculty guests. Chuckwagon dinner, Parents' Day buffet, faculty tea, Thanksgiving and Christmas dinners headed this list. Spring activities range from picnics to Waltheim's annual formal.

Many honors graced Waltheim coeds—Ag Barnwarmer queen attendant, Women's Athletic Association president, treasurers of senior class and Home Economics Council and members in Chimes, Omicron Nu, Theta Sigma Phi, Alpha Delta Theta, Student Council, YWCA Council, Band and Student Union Promotion Committee.

Whether studying or preparing for a date, the girls at Waltheim Hall maintain a full evening of activity.

WALTHEIM HALL—TOP ROW: Mrs. Jane L. Prier, Linda Bair, Mary Banks, Ruth Barnes, Lucille Bobbitt, Marion Boucek, Jewell Britt, Lola Brownlee, Winifred Brubaker, Juanita Clark, Susan Choplin, Gloria Cogdell. SECOND ROW: Elizabeth Cole, Ruth Collins, Barbara Coulter, Sue Costley, Dorothy Craft, Sally Davis, Wilma Denholm, Joy Elledge, Janet Farrar, LaRue Fikan, Ellen Flottman, Jeanette Fry. THIRD ROW: Anita Fulhage, Elizabeth Glace, Rose Groyon, Kathleen Harden, Barbara Head, Janet Heberlee, Anita Heikes, Maryem Henshall, Charlotte Henry, Charlet Herndon, Patricia Hibbs, Mary Hollaway. FOURTH ROW: Patricia L. Johnson, Joyce Knepper, Waldean Kretzmeier, Gay Nelle Lane, Lois Logan, Marcille Madden, Shirley Mahany, Carrie Moffatt, Nancy Molter, Marilyn R. Moyer, Eleanor Olson, Lila Orme, Donna L. Ottman. FIFTH ROW: Rita Peddicord, Vina Plunkett, Barbara Puhr, Joyce Pults, Diana Rankin, Beverly Ringey, Marilyn Rundell, Etta Sanderson, Katherine Seaton, Twila Seibert, Carol Shideler, Joan Skonberg, Nancy Sidener. BOTTOM ROW: Joan Smith, Mary Smith, Bess Spalding, Martha Stark, Marvalie Tibbs, Sharon Townsend, Connie Tyler, Maxine Utt, Margaret Williams, Diane Whitley, Margie Olsen, Loris Ober, Mary J. Murray.

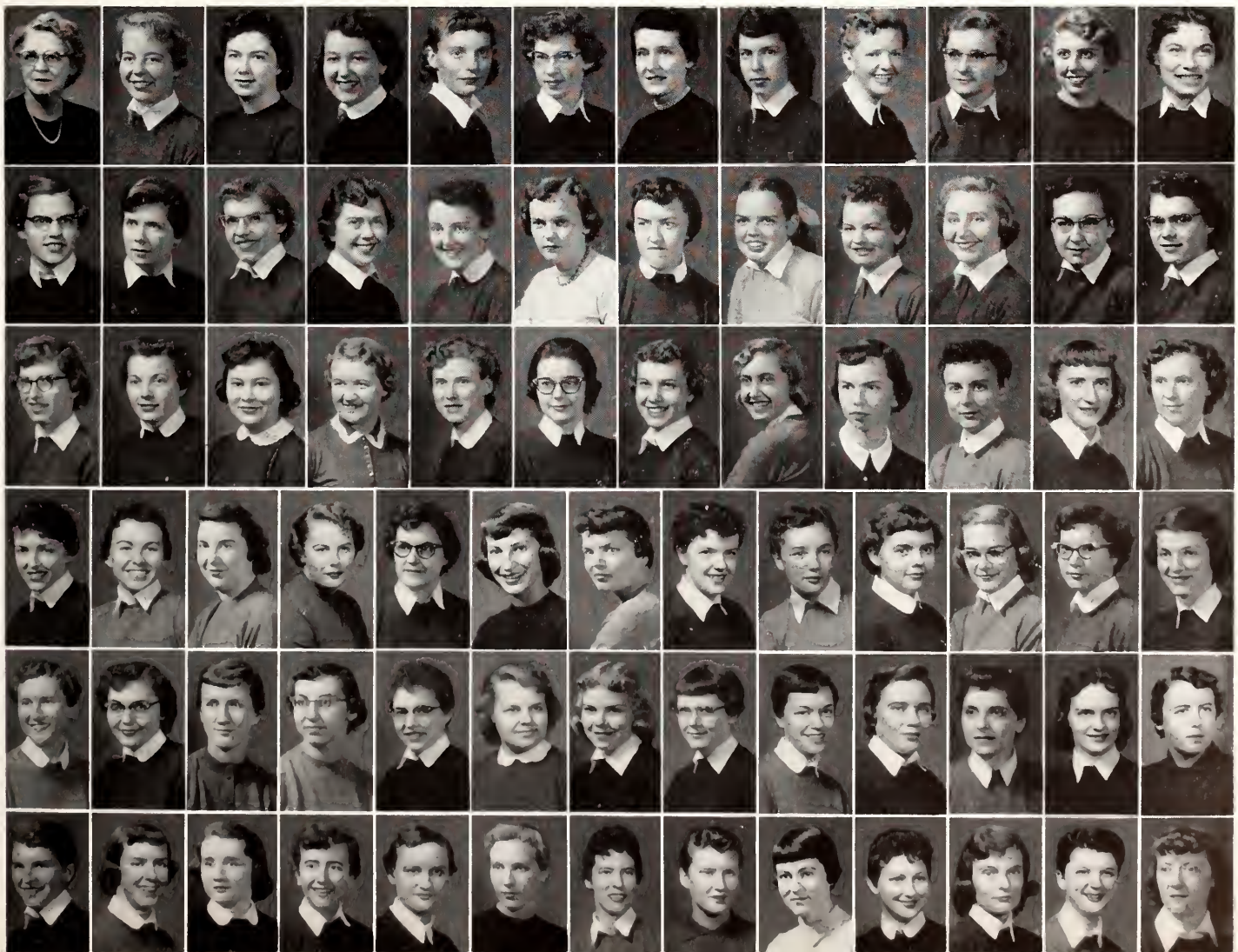

West Stadium

All the necessities of college life, ping pong tables, phone booths, a coke machine are handy in West Stadium's rec room.

Built in 1946, West Stadium, which is part of Memorial Stadium, houses 150 K-State men. Social activities of the group during the year included a spring barbeque, a dinner for the house council and numerous hour dances with the various girls' dormitories. Residents of West Stadium are enthusiastic participants in intramural sports since many of them are members of K-State varsity teams. They took second place in intramural football, and were group champions of intramural basketball. West Stadium's rec room offers activities to while away unused hours. TV, ping pong and telephone booths are the main attractions. A new director was welcomed last September, C. W. Thomas Jr. Their president was Bill L. Smith.

WEST STADIUM—TOP ROW: Thomas L. Alley, James D. Arnold, Laurn M. Axlund, James O. Berg, Bill H. Blume, Lawrence L. Brady, Glenn S. Brandon, Gerald L. Brickell, Larry L. Collins, Lester G. Ensign, Jack D. Feiden. SECOND ROW: Gale A. Gering, Harold D. Graves, V. Wayne Gustafson, Dwight N. Jackson, Ernest G. Jackson, Merle L. Hanson, Larry R. Karlen, Bill L. Hayse, Cecil G. Keith, Norman H. Kronvall, Donald H. Lenhert. THIRD ROW: David H. Longley, Larry E. Lowe, Roger D. Nelson, Ron D. Nery, James M. Peters, Ralph J. Pfeifer, Leon F. Pimple, Albert E. Ringey, Darrel L. Rolph, Philip N. Rush, Joseph R. Shipley. BOTTOM ROW: John B. Slaughter, Earl E. Smith, Louis D. Spezzano, Joe F. Vizza, Wayne A. Wagner, Rodney J. Whitney, Dwight W. Wicklund, Ralph O. Willard, William W. C. Yee, Howard E. Young, Bill L. Smith.

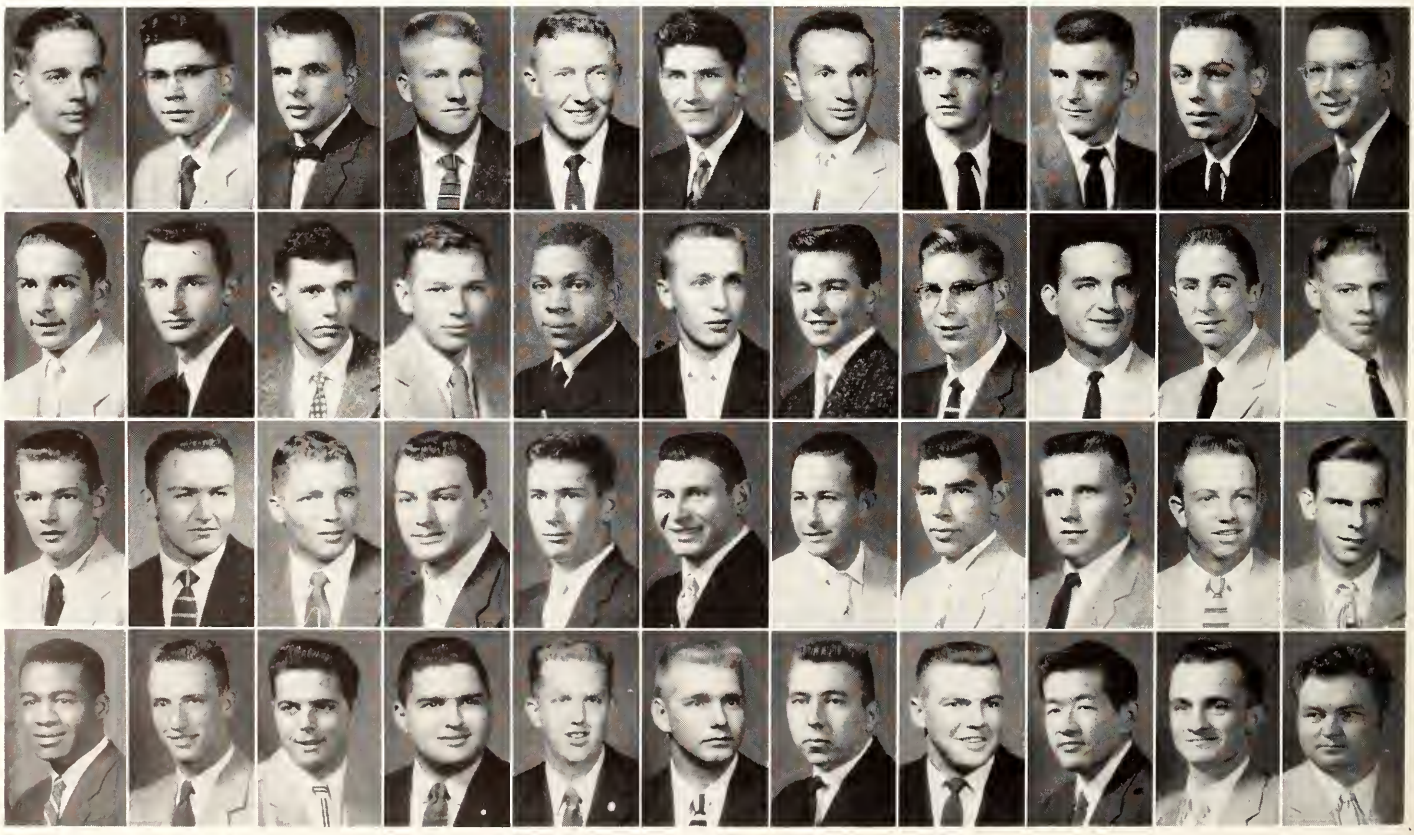

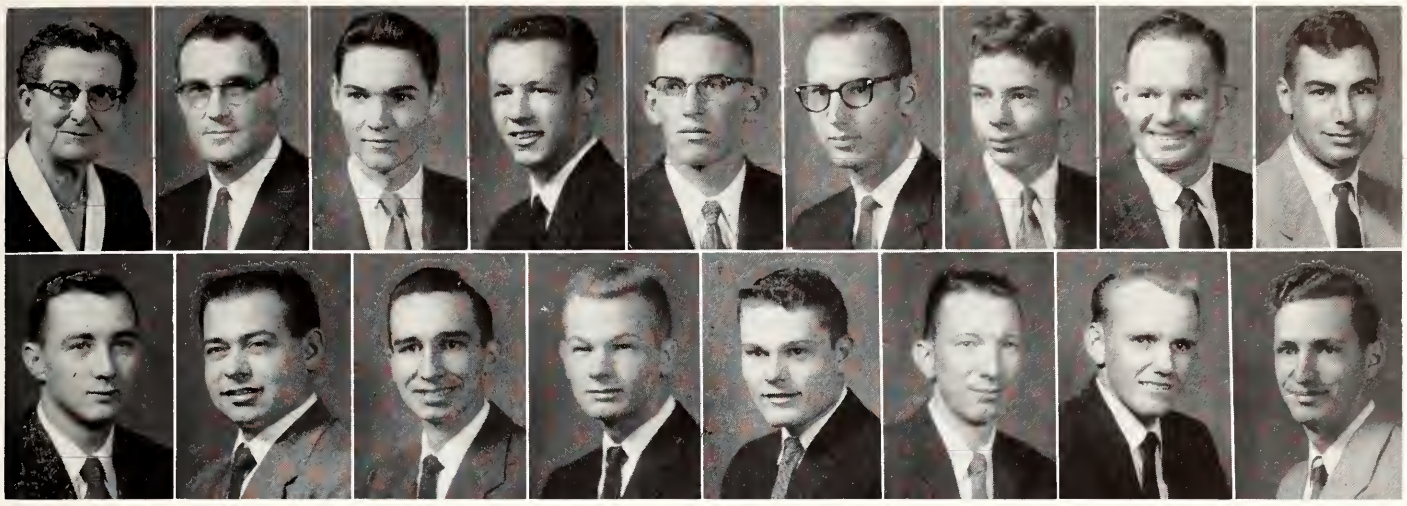

ACROPOLIS—TOP ROW: Mrs. Ethel Stockwell, Adviser Chester E. Peters, James O. Bell, John H. Bircher, Carol E. Bronaugh, Hubert F. Caspar, Clifford E. Chamney, Robert A. Chandler, Charles M. Copple. BOTTOM ROW: Gary E. Darter, Glenn R. Garrison, Ralph B. Handlin, Charles N. Kiddoo, Sam H. Peppiatt, George M. Smidt, Lowell E. Starr, Darrell D. Wallingford.

Independent Houses Offer Organized Activity

Independent organized houses offer housing and fellowship to both men and women students not affiliated with Greek organizations. These independent houses have formed the Independent Organized House Council which co-ordinates their activities much in the same manner as the Interfraternity Council does for the fraternities.

The IOHC sponsors hour dances, picnics, mixers and athletic contests. A highlight this semester was a Valentine dance in the Rec Center. Two members from each house are chosen, plus the president, to make up the 17-member Council. Louis Burmeister was president, Charles Jacot was faculty sponsor.

House parties, hour dances and picnics were the year's chief social activities of Acropolis. The 15 members were also active in intramural sports—basketball, football, softball and volleyball. Acropolis has representatives in the Dairy Club, Sigma Gamma Epsilon, American Institute of Chemical Engineers and K-Club. Mrs. Ethel Stockwell was housemother and Lowell Starr was their president.

With an increased membership, House of Breck had many members represented in campus affairs during the year. Their 28 members were active in Band, Orchestra, Pershing Rifles, Chaparajos, Collegiate 4-H, Ag Ed Club, Business Students Association, Block and Bridle, Jr. AVMA, as well as various religious groups.

Organized in the fall of 1954, House of Breck is one of the largest organized houses on the campus. Its members participated in all major intramural sports. The leading social events of the year included house parties, social hours and hour dances. Marvin Glotzbach was president, Mrs. Harold Brecheisen was housemother.

Dancing at a house party is one method of getting acquainted both for the sorority coeds and the boys at Acropolis.

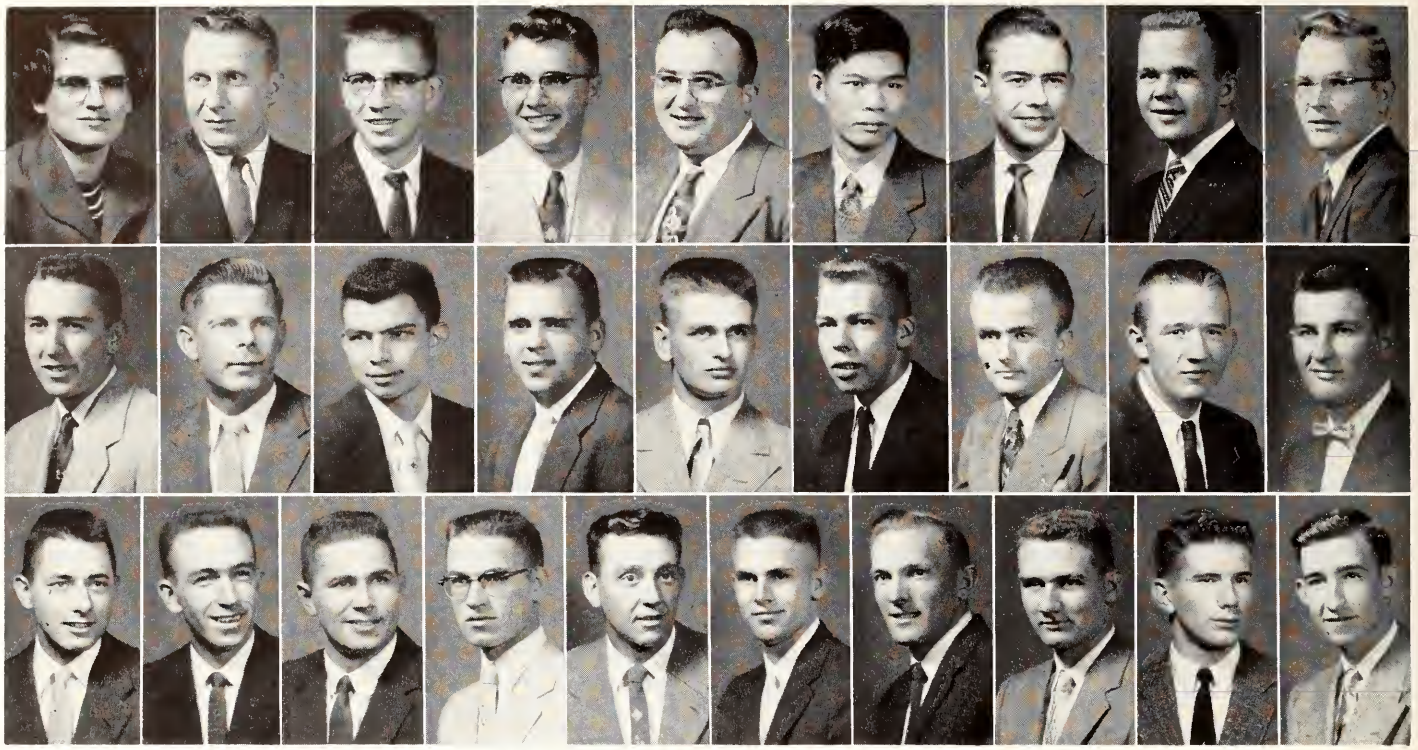

HOUSE OF BRECK—TOP ROW: Nancy Brecheisen, George E. Atwood, Joe P. Balaun, Clyde C. Berg, Harold C. Brecheisen, Chun Fee Chuck, Jack C. Conover, Terry L. Fuller, Ronald J. Gerleman. SECOND ROW: Larry D. Gilchrist, Marvin W. Glotzbach, William H. Gonzales, William E. Grossnickle, Merlin W. Hubbard, William H. Ireland, Norman L. LeTourneau, Gerald D. Marten, John H. Massoth. BOTTOM ROW: James E. Niernberger, Kent W. Pridey, Dale W. Steffes, Gary F. Sullivan, Vernon W. Swenson, Arthur E. Tannahill, Cecil E. Vining, William C. Weickert, Eugene G. Wendt, Larry D. Zavesky.

First started as a men's rooming house in 1932, the House of Williams is the oldest independent organized house at K-State. Social events during the year were highlighted by hayrack rides, picnics, hour dances and house parties. The 19 members of House of Williams participated in intramural athletics and placed second in the independent division of football. Dick Parks was president of the house, and Mrs. Katherine Williams was housemother.

Winner of the most unique chariot award in the 1955 chariot race was Kasbah with a cannon-type chariot. Organized in the fall of 1954, Kasbah's social activities include dances, Christmas party and Easter dinner. The 20 members also were active in intramurals. Kasbah members participated in various College organizations including Sigma Delta Chi, Phi Kappa Phi, Alpha Kappa Psi, American Institute of Chemical Engineers, Industrial Arts Association, College Chorus, Veterans'

CLARK'S GABLES—TOP ROW: Mrs. Edith Clark, Margaret Allison, Mary Jo Higgins, Yvonne Janke. BOTTOM ROW: Caroline Kriegh, Helen Moon, Alda Schmutz.

A little help can go a long way in hitting the books, but for one member of House of Breck, it's time to hit the bed.

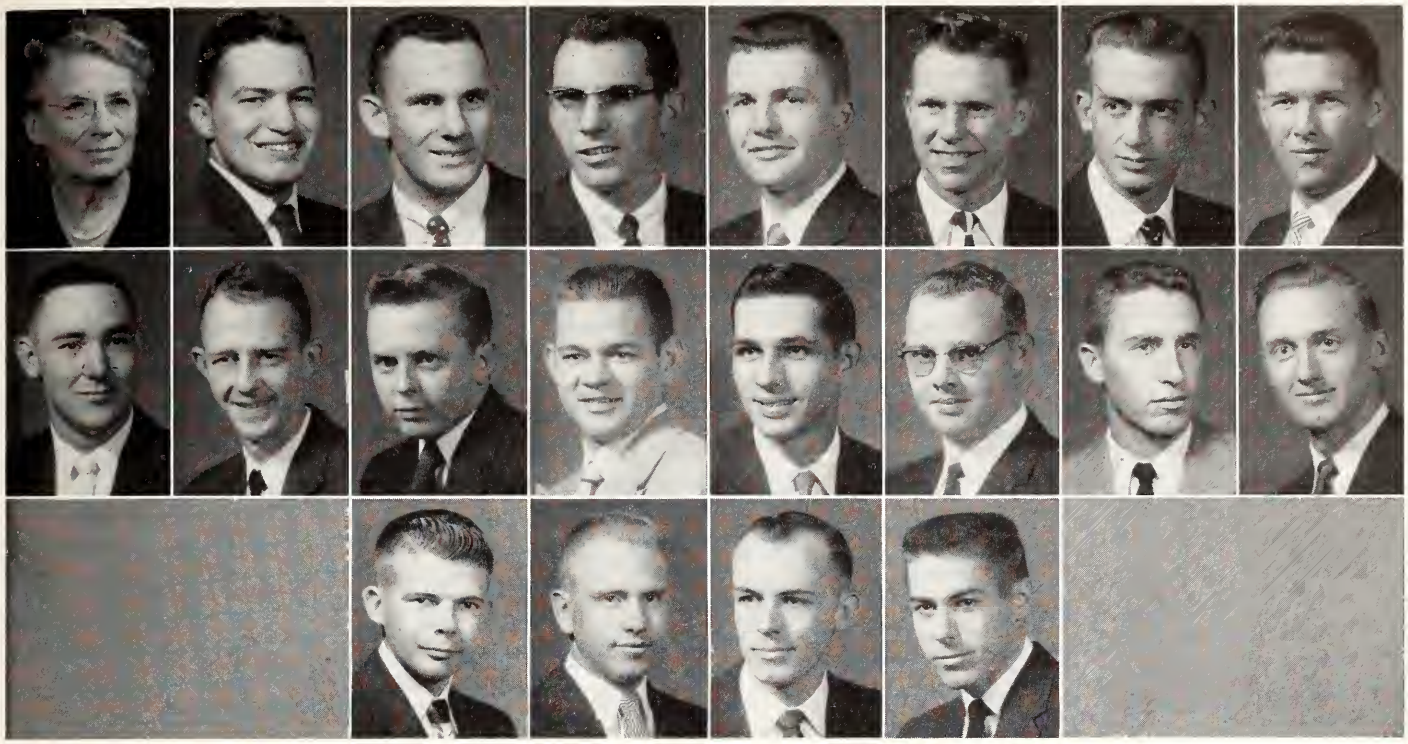

HOUSE OF WILLIAMS—TOP ROW: Mrs. Katherine M. Williams, Lester D. Applegate, George W. Bennett, James L. Bennett, James A. Brown, Larry M. Johnson, James R. Keating, Edward T. Kocher. SECOND ROW: O. Lowell Lagasse, Richard D Parks, Don W. Peterson, Richard L. Peterson, Raymond E. Pippin, Thomas M. Rees, Elmer R. Reich, Donald A. Schneider. BOTTOM ROW: George L. Strobel, Gary L. Swenson, Keith E. Taylor, Roger Tointon.

Club, Newman Club and YMCA. Eugene Lundgrin was president; Mrs. E. E. Rogers was housemother.

The independent women of Clark's Gables hold the Anico-Assembly scholarship cup for having the highest grade average on campus. Their nine members had a full social calendar as well as high scholastic record. Their parties included a get-acquainted dinner, watermelon feed, Christmas dinner and caroling and a leap year party. Yvonne Janke served as president of the 15-year-old organization. Mrs. Edith M. Clark was housemother.

Skating parties, picnics and hour dances top the social schedule at La Citadel. Originated in 1952, its 15 members were represented in honorary, professional and musical organizations: Alpha Zeta, Steel Ring, IOHC, Jr. AVMA, Student Union Governing Board and United Student Fellowship. Bernard Zecha was president and Mrs. Ola Smith was housemother.

There's not much motion after a filling supper for members of the House of Williams. Just magazines, books and letters.

GRADUATE WOMEN'S HOUSE—TOP ROW: Mrs. Lillian B. Fuller, Elizabeth Hurley, Malali Milindhaboon, Dorothy Powell. BOTTOM ROW: Ann Sullivan, Imelda Wasinger, Margaret Watkins.

"Here's how it happened," begins a Kasbah student during an evening bull session before studying for five-week exams.

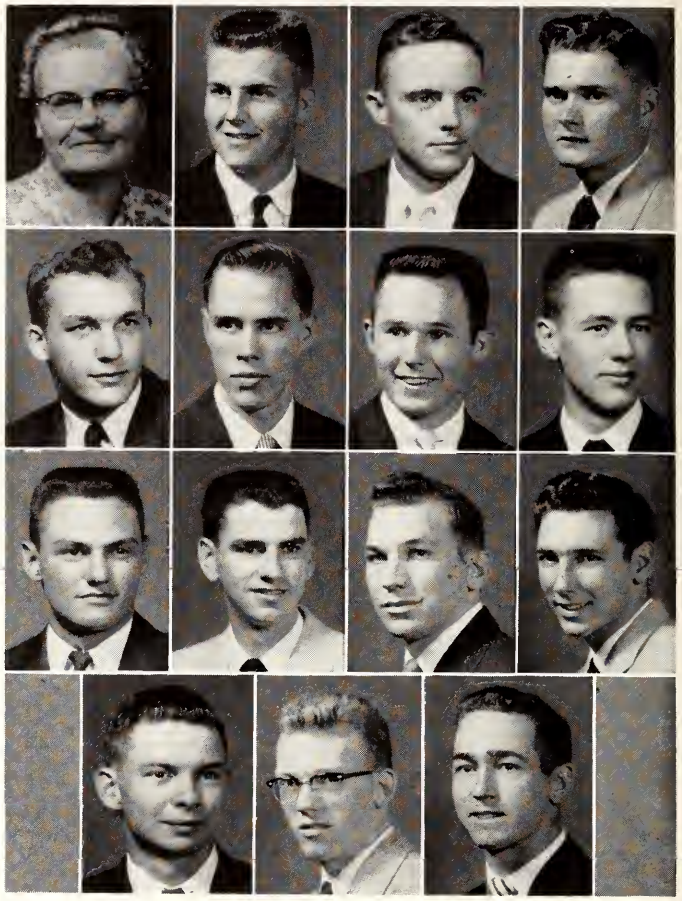

OK HOUSE—TOP ROW: Mrs. Oliver Kientz, George E. Beck, Frank G. Bell, Leonard L. Drumright. SECOND ROW: James D. Elliott, Ralph T. Fagan, Tom E. Fletcher, Robert L. Haitbrink. THIRD ROW: Roy B. Hand, Wayne S. Kincaid, James D. Lewelling, Marvin H. Miller. BOTTOM ROW: James A. Myers, G. Neal Porter, William E. Truster.

The 14 residents of OK House were active in IOHC events throughout the year. Some members were also participants in the Independent Students Association. OK House was started in 1952. This year's president was Neal Porter. Mrs. Oliver Kientz was housemother.

Seniors of Signa Phi Nothing are unceremoniously thrown into the Kaw River or Wildcat Creek each spring. This event is the highlight of the "Mark P. Nedved Steak Fry." The party is named after the first graduating senior of Signa Phi Nothing, which has been active at Kansas State since 1946. It was founded by World War II veterans. The group has members in Steel Ring, Pi Tau Sigma, Political Science Club, Cosmopolitan Club, Religious Co-ordinating Council, Young Republicans,

KASBAH—TOP ROW: Mrs. E. E. Rogers, Larry A. Astle, Michael A. Banta, Ronald S. Bowen, Roger V. Congleton, Jim M. Fuller, Keith K. Gebhart, Virgil D. Luedders, Nelson E. Lundgrin. BOTTOM ROW: Roger A. Myers, Raymond P. O'Brien, Gary H. Parker, Ernest B. Randel, Sydney L. Rinard, Lyle L. Rudy, John E. Steele, Haywood A. Walker.

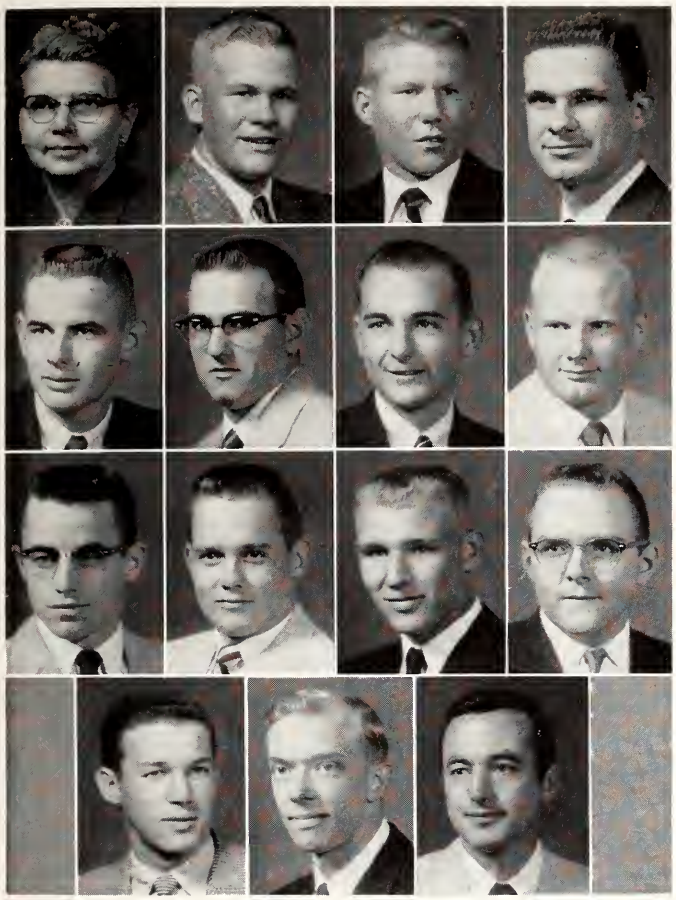

SIGNA PHI NOTHING—TOP ROW: Mrs. Julia Schimmels, Gene G. Allen, James D. Bassett, Craig C. Birtell. SECOND ROW: Robert J. Bock, Robert W. Bosworth, Willard L. Hawkins, Donald L. Heaton. THIRD ROW: Arnold G. Hildebrand, Gary A. Hollinger, Elton G. Howard, Keith R. Landis. BOTTOM ROW: Keith E. McCluskey, Norman P. Schulte, Duane E. Webb.

No, this is how it's identified, says a La Citadel student about the lesson while another prepares for a date.

executive committee of Mock Political Convention and the American Institute of Electrical Engineers. Gary Hollinger was president of the 16 men, and Mrs. Julia Schimmels was Housemother.

Graduate Women's house was begun in 1953 and named Pal O Mie. The eight students hold memberships in many honoraries, national and local. Campus organizations are Pi Mu Epsilon, Phi Delta Gamma, Graduate Students' Association, as well as Cosmopolitan Club and Newman Club. National groups represented are American Association of University Women and Alpha Kappa Mu. Elizabeth Hurley served as president and Mrs. Lillian B. Fuller as Housemother.

LA CITADEL—TOP ROW: Mrs. Ola Smith, Melvin D. Barton, Melvin A. Besthorn, Jerry L. Brown, Harold E. Brune, Henry P. Burmeister, Louis C. Burmeister, E. Fred Carra. BOTTOM ROW: James L. Clowers, Marion R. Fedde, Albert J. Feltz, L. Eldon Gideon, Gerald D. Grasch, William B. Patterson, Melvin H. Schwartz, Bernard C. Zecha.

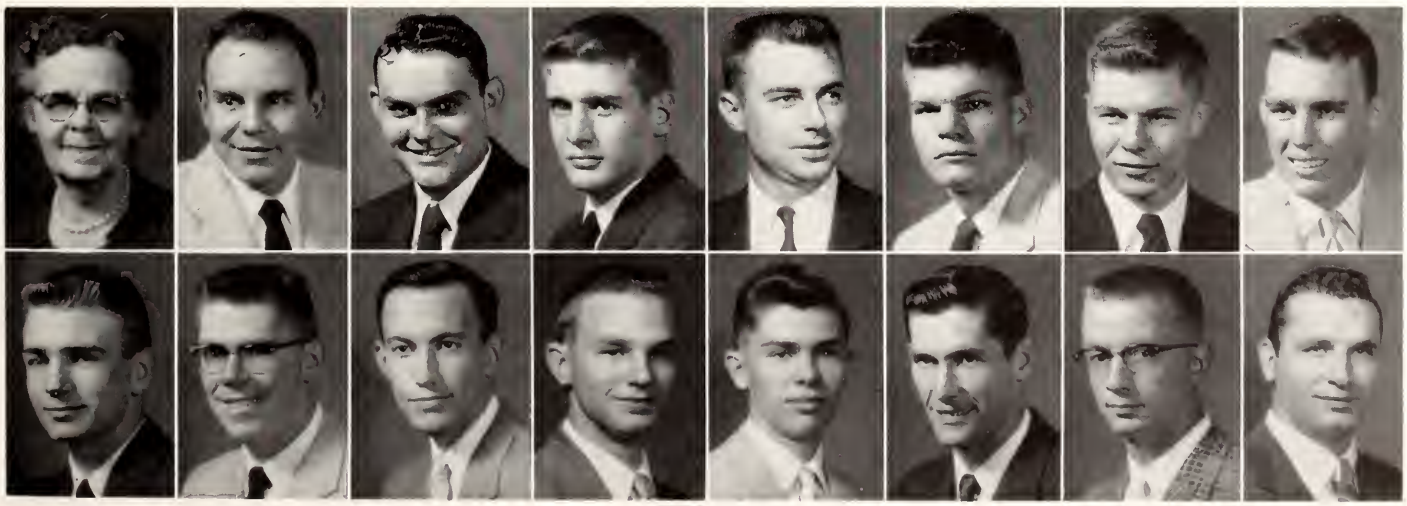

In the quietness and solitude of K-State's Danforth addition to the All-Faith chapel, students seek spiritual guidance through organized meetings or individual devotions. The main auditorium of the chapel was completed this spring.

Dedication of Chapel Symbolizes Growth

Each fall the YWCA sponsors the International Y-Mart. The coeds sell products from foreign countries.

RELIGION plays an important part in the lives of K-State students. The various church groups show an increase of members and this growth is symbolized by the completion of the All-Faith Chapel which was dedicated in April.

The Religious Co-ordinating Council, composed of several committees, is to be responsible for Chapel policy and is also responsible for religious activities on the campus. The 36 members, two from each religious organization, and the three sponsors, Warren Remple, Rev. E. Abendroth and Rev. Keeney sponsored a workshop. Working through the All-Faith Activities Committee, an RCC subcommittee, they also sponsored Lift Week, an important campus event.

The RCC has been active on the K-State campus for about eight years and will soon have a director on the College staff. It co-operates with similar organizations at other schools to sponsor religious programs, and also works on special projects such as desegregation and racial tolerance.

Six hundred and sixteen Catholic students on campus are members of Newman Club this year. Keeping their

motto "Heart speak to heart" in mind, they joined in mixers, lectures, coffee hours, corporate communion Sundays and an annual banquet celebrating Cardinal Newman Day, all designed to foster religious, educational and social life. Headed by their president, Robert Robinson, faculty sponsor Prof. J. D. Callahan and the Rev. E. J. Weisenberg, director, the club also participated in an annual three-day spiritual retreat.

The College Baptist Church began as a young people's center and from that youth work, the church developed. Since then, the young people have been a vital part of the church program, joining to promote missionary activities, devotional meetings and social gatherings. Don Mark was president.

Members Attend Camp

The K-State Christian Fellowship is part of Inter-Varsity Christian Fellowship, an interdenominational group of college students. Its three-fold plan is aimed at aiding students spiritually through personal relationship with Jesus Christ, prayer and Bible study. The 65 members were led in their regular meetings, Bible study, conferences and social functions by president Galen Hughbanks and faculty adviser George Fadenrecht. The group also contributes to missionary work and attends summer camp in Colorado.

Any Baptist or Baptist-preference College girl is eligible to join Theta Epsilon, a national Baptist women's sorority. The 22 members work to establish and maintain interest in the church through religious and social activities. President was Alda Schmutz; Mrs. P. M. Young was sponsor. Established in 1929, K-State's chapter sponsors Theta Epsilon Sunday at the First Baptist Church, repairs choir music and gives Christmas toys to an orphanage.

Kappa Beta, national sorority for college women affiliated with the Disciples of Christ Church, stressed service as well as Christian fellowship and Christian

ALL-FAITH ACTIVITIES COUNCIL—TOP ROW: Emerson I. Abendroth, Joyce Knepper, Judy Crawford, Avi Tromble. BOTTOM ROW: Ramona Lathan, Harry C. Kaper, Earl J. Hammond.

RELIGIOUS CO-ORDINATING COUNCIL—TOP ROW: James G. Craig, Keith R. Landis, Judy Crawford, Alice Schulze, Boye Fayemi, Donald Mark. SECOND ROW: Etta Sanderson, Avi Tromble, Nadine Oltjen, Galen Hughbanks, Virginia Haas, Margaret Allison. THIRD ROW: Sylvester O. Nyhart, Gary W. Peterson, Emerson I. Abendroth, Don Lewis, Gordon M. Grosh, Lynn E. Anduss. BOTTOM ROW: Brent Adair, Harold L. Cordry, Kenneth H. Brackney, Harry C. Kaper, Clinton Peirce, Lucien Regnier.

NEWMAN CLUB—TOP ROW: Charlene Wess, Patricia Noll, Mary Scholler, Imelda Wasinger, Nancy Irvine, Barbara Pivonka, Sandra White, Chiara Bini, Rita Peterson, Betty Ann Neises. SECOND ROW: Ralph T. Johnson, Reuben A. Michaelis, Denis L. Sweat, James J. Nolan, Joseph E. Breitenstein, Karl B. Kastens, Bernard G. White, Lawrence R. Schuetze, Edmund J. Peterson, Harold D. Brenner. THIRD ROW: Alvin L. Robl, James R. Keating, Leon L. Roth, James P. Sedlock, Don R. Stang, James D. Murray, Paul E. Bocquin, Robert J. Hlavacek, James C. Kramer, Robert L. Schmidt. FOURTH ROW: Ronald B. Paul, Robert M. Esterl, Thomas E. Quint, Art Tangeman, Donald W. Weberg, Keith Billinger, Kenneth H. Brackney, James L. Knoblauch, Joseph K. Haegelin, Roger O. Day Jr., John C. Poelma. BOTTOM ROW: Larry Desilet, James W. Douthit, Ronald P. Mentgen, William B. Nolan Jr., Fred J. Suellentrop, Khairi H. Tammo, Glen F. Swoyer.

NEWMAN CLUB—TOP ROW: Therean Towns, Herb Pfanenstiel, Georgia Wertzberger, Sandra Chapin, Jane Thomas, Rita Heise, Illene Rizek, Marjorie Roeckers, Marion Lobmeyer, Edward Duren. SECOND ROW: Johncie Eder, Phyllis Morris, Phyllis Pratt, Pete Dimond, Jerome J. Johnson, Larry Schneweis, Judy Fisher, Rose Norton, Mary Beckmeyer, Joan Berrigan, Joan Albers. THIRD ROW: Francis F. Drees, Patrick Henry, Joseph L. Downey, Louis A. Sable, Steven R. Beffort, Lynwood F. Meyer, Bernard F. Albers, Charles J. Coughlin, Mark H. Hooper, Earl Elsrode. BOTTOM ROW: Charles E. Dorgan, Thomas J. Nolan, Jack G. Runyan, Walter J. Pfanenstiel, Dick B. Heigele, Glen J. O'Brien, Robert P. Heise, Gerald J. Miller, Frank Rodman, Eldon Zeller, Joe Coyle.

NEWMAN CLUB—TOP ROW: Ruth Rohrer, Mary Hall, Mary Rice, Ruth Freeman, Marcia Gronis, Stanley E. Beffort, Mary Darlene Skillman, Emily Douthit, Wilma Rae Ludwig, Eleanor Griffith, Janell Farrell, Darlene Turner. SECOND ROW: Lynn Runyan, Ralph M. Grosdidier, Alan A. Linnebur, Jay Alquist, James Pugh, John Stauffer, Roy J. Springer, Mike Mullins, Jerry Schuetz, Ted Wary, Edith Melzer. THIRD ROW: Mary Fickel, Max D. Magette, Vacil I. Sullens Jr., Jerry L. Schad, Charles T. Denesha, the Rev. E. J. Weisenberg, James R. Koch, Nicholas P. Schroeder, William E. Ketter, Pedro F. Pou, Dale J. Ostmeyer. BOTTOM ROW: Dale W. Steffes, Ronald J. Gerleman, Leo W. Stolzer, Clem J. Wahrman, Lawrence E. O'Connor, Jerome P. Farrell, Joseph J. Ohmes, Joe P. Balaun, John R. Baxendale, Alan T. Hake.

Members of the Newman Club, largest religious organization at K-State, get acquainted at a mixer at the Union.

growth in its program. One of the many projects was making new curtains for the student foundation. Kappa Beta became a part of the Disciple Student Fellowship in 1952. President was Jeanette Fry, and Lois Turner was adviser.

A kick-off banquet, foreign student banquet, sweetheart banquet, spring retreat and weekly meetings featuring discussions, speakers and choral readings provided Christian fellowship to the 100 members of the Roger Williams Fellowship. Previously affiliated with the Baptist high school section, the organization is in its third year on the K-State campus.

Paul Young sponsored the group; Janet Teague was president.

The Disciple Student Fellowship was started at K-State 26 years ago and has since grown to an active membership of 175 college-age young people who meet

COLLEGE BAPTIST YOUTH FELLOWSHIP—TOP ROW: Norma Duell, Lois Ottaway, Louise Ottaway, Dorothy Kershner, Lois Howard, Marilyn Rundell, Ada Lou Scott. SECOND ROW: Mildred Fogle, Joyce Rhodes, Marian Scott, Ann Eklund, Joyce Simpson, Etta Sanderson. BOTTOM ROW: Donald R. Mark, Galen G. Hughbanks, Jack L. Hillman, Bruce J. Sanderson, Donald E. Kershner, James R. Hughbanks, Margaret Allison.

NEWMAN CLUB—TOP ROW: Ann Sullivan, Loretto Splichal, Lois Riat, Elizabeth Hurley, Joe P. Marnell, Kenneth F. Ostmeyer, Kitty Cannon, Roberta Sobba, Joanne Guilfoyle. SECOND ROW: James W. Conboy, Clement J. Maurath, Raymond E. Drouhard, Leo R. Wiederholt, Lawrence R. Sheahan, Dick Whitehair, Peter Wimsatt, John Gorman, Marvin W. Glotzbach, Ralph J. Piccola. THIRD ROW: F. William Neuer, Louie H. O'Connor, Francis A. Grillot Jr., Eldon M. Hammeke, Irvin E. Olivier, Robert E. Carlson, James E. Niernberger, John R. Coupe, Melvin L. Brose, Thomas Colson. FOURTH ROW: John J. McKenna, Lawrence M. Zidek, Mike T. Esterl, John R. Balaun, Patrick A. Wilkerson, Conrad J. Nelke, Richard J. Hornung, C. J. Terhaar, Patrick A. Schmiedeler, Thomas E. Ruhlman. BOTTOM ROW: Jo Anne Curran, Cynthia Henning, Carol Antic, Byron Reida, Bernard May, Jerome Ewald, Donald Seibel, Ann Morgan.

KANSAS STATE CHRISTIAN FELLOWSHIP—TOP ROW: Lois M. Ottoway, Donald R. Mark, Kay D. Hofman, Virginia L. Haas, Etta Sanderson, Alice J. Schulze. SECOND ROW: Galen Hughbanks, Harold Kubik, Don Lewis, Anita Heikes, Margaret R. Allison, Marilyn J. Rundell. BOTTOM ROW: Mike Ryan, Lucien Regnier, Harold L. Cordry, Kenneth Weatherd, Harry E. Wallace, James R. Hughbanks.

THETA EPSILON—TOP ROW: Nancy R. Pfeiffer, Marilyn A. Peterson, Martha DeGraff, Loretta A. Magers, Gayle Coppoc, Evelyn Sadler. SECOND ROW: Janet Teague, Betty Johnson, Rosa Larson, Alda Schmutz, Pat Socolofsky, Marcia Donavan. BOTTOM ROW: Caroline J. Kriegh, Jacqueline Payne, Mary J. Higgins, Edna S. Young, Phyllis Loseke, Vina Plunkett.

KAPPA BETA—TOP ROW: Carol Shideler, Patricia Cary, Eldora McReynolds, Lois Stewart, Ardis L. Ellis, Sandra Smerchek, Leta Lawson. SECOND ROW: Mary Murry, Mary Smith, Velma Finkenbinder, Fredys Miller, Charlene Esslinger, Ila Lawson, Elaine Eisele, Joan Brockman. BOTTOM ROW: Lynne Joines, Mary Rogers, Jeanette Fry, Patricia Tucker, Mary Lou Fox, Ellen Flottman, Mary Louise Ficke.

for fellowship and Christian growth. Led by president Walt Martin, director Walter Abel and faculty sponsor Fred Lawson, the group meets Sundays for worship and participates in study groups, gospel teams and social functions such as skating parties, Christmas and Valentine get-togethers. The Foundation is open for informal groups during the day.

Coeds Pack Gifts

"Her candle goeth not out by night" is the motto of the Congregational Church sorority, Sigma Eta Chi. The 17 members pack Christmas gifts for Lott's Creek Community School in Kentucky and help support missionary work. The group, led by Mary Fran Perkins, president, and M. Eilleen Roberts, faculty sponsor, strives for the advancement of spiritual growth in harmony with education. K-State's chapter was founded in 1944.

Initiated at K-State in 1946, the B'nai B'rith Hillel Counselorship sponsors religious, cultural and social activities for Jewish students and their wives. The 40 members meet for Jewish religious observances, parties, outings and lectures on subjects of special interest. Alfred Grossman was president, Dr. Max Milner, faculty sponsor.

The Canterbury Association unites Episcopal students enrolled at Kansas State in Christian fellowship and provides the students with a church closeness on the campus. The 40 members, an increase of 10 from last year's group, participated in the annual pancake supper on Shrove Tuesday, a fall picnic and a spring church conference with Canterbury groups from other colleges. Floyd W. Atkeson sponsored the group. Charles Billings was president.

ROGER WILLIAMS FELLOWSHIP—TOP ROW: Marilyn Peterson, Mary Jo Higgins, Betty Lou Johnson, Martha DeGraff, Marcia Donavan, Rosa Larson, Nancy Pfeiffer, Evelyn Sadler, Gayle Coppoc. SECOND ROW: Alda Schmutz, Jacqueline Payne, Janet Teague, Phyllis Thom, Phyllis Loseke, Vina Plunkett, Betty Cole, Loretta Magers, Neill Werner. THIRD ROW: Richard L. Adee, Charles L. Mathis, Ronald L. Estes, Robert Hoover, Arnold Hildebrand, Robert Thom, Fritz J. Urbanek, James C. Zahnley, John M. Amos. BOTTOM ROW: Ronald D. Butler, Robert H. Hansen, Allan J. Hastings, Harold Van Horn, John A. Hodges, Walter O. Herndon, Richard H. Brown, Wallace T. Glanville.

DISCIPLES STUDENT FELLOWSHIP—TOP ROW: Carol A. Shideler, Mary L. Murry, Patricia J. Cary, K. Joan King, Ila F. Lawson, Joan R. Brockman, E. Charlene Esslinger, Fredys L. Miller, Emily Booth, Donna J. Knoche, Eldora Z. McReynolds. SECOND ROW: Leta M. Lawson, Sandra S. Smerchek, L. Joyce Knepper, Lynne V. Joines, Shirley J. Sapp, Julius R. Swearingen, L. Edward Kidd, Velma C. Finkenbinder, Judith A. Stover, Ardis Ellis. THIRD ROW: Joan G. Taylor, Don L. Peter, Patricia A. Tucker, Karen G. Boyington, Mary Louise Ficke, Mary Lou Fox, Dee Anne Oberg, Ellen Flottman, Donald R. Sumner, David McManis. BOTTOM ROW: Walter W. Martin, Wayne E. Lawson, Merlyn W. Worcester, Walter H. Abel, Joseph E. Horton, Raymond A. Cornett, Lawrence R. Wasson, E. Dale Knepper, Raymond H. Kalm, Edwin Dillinger.

SIGMA ETA CHI—TOP ROW: Suzanne Bates, Joyce D. Brodrick, Dorothy M. Crawford, Janet Thompson, Betty A. Crawford. SECOND ROW: Joyce M. Thompson, Marjorie L. Ginter, Mrs. R. A. Weese, Mrs. D. A. Wilbur, Janet J. Follmer, Judith E. O'Hara. BOTTOM ROW: Mary F. Perkins, Marilyn J. Santner, Marilyn K. Dean, Nancy J. Peters, Rosemary Dague.

B'NAI B'RITH—TOP ROW: Joseph B. Schleicher, Neil M. Boodman, Jack B. Slutker, Daniel Chajuss. BOTTOM ROW: Max Milner, Alfred Grossman, Stuart Dworkin, Joel Evans, Gordon Grosh.

The Lutheran Student Association, headed by Leslie Olsen, president, and faculty sponsors Dr. M. W. Osburn and Inez Ekdahl, was active in its 18th year. Besides Sunday evening meetings, hayrides and square dances, Christmas party, Palm Sunday breakfast, Senior banquet and regional and national conferences, the 40 members supported a displaced person from the country of Latvia.

Gamma Delta, a national organization of Lutheran students, strives to provide Christian fellowship to its 55 members through religious and social gatherings. The organization is 20 years old and has 96 national chapters. President of K-State's Mu chapter was Larry Edwards. Arlin M. Feyerherm acted as faculty sponsor. A sleigh ride, picnics, a hayride, Christmas caroling and discussions and dramas on religious subjects formed the year's program for the Gamma Delts.

CANTERBURY CLUB—TOP ROW: Arline Gray, Carol Ward, Boye Fayemi, Ester Valdes, Carolyn Sue Russum, Glee McAuley. SECOND ROW: John S. Painter, Mary Rose, Sue Goss, Christian C. Obi, James G. Craig. BOTTOM ROW: Charles R. Billings, Ronald D. Philbrick, the Rev. Roy S. Turner, Dave Dary, J. Darryl Seybert, Thomas G. Johnston.

LUTHERAN STUDENT ASSOCIATION—TOP ROW: Don W. Peterson, Richard E. Mansfield, Joyce Albrecht, Ruth Ann Bott, Carol Jacobson, Connie Coates, Betty Ade, Barbara Train, Karen Gottfrid, Ann Folsche, Janet Wilkins. SECOND ROW: Carl F. Carlson, James H. Smart, John L. Oltjen, Larry M. Johnson, Richard L. Peterson, Ronald L. Tarnstrom, Robert E. Paulson, John A. Lothman, Kathleen Schultis, Judith Peterson, Darlene Nelson. THIRD ROW: Ivan L. Bengtson, Stanley L. Larson, Carl W. Dietz, Paul K. Turnquist Arnold E. Paulson, Arthur L. Olson, Leon J. Folkerts, James E. Nelson, Harold W. Gabrielson, Walter Dietz, Nadine Oltjen. FOURTH ROW: Inez Ekdahl, Kenneth W. Nakari, Erwin E. Rasmusson, J. Gilbert Christopher, Howard H. Erickson, Leslie A. Olsen, Richard H. Bartel, Eldon D. Miksch, Norman L. Sawyer, Donald D. Peterson, Charles D. Miksch. BOTTOM ROW: Dorothy Dietz, Barbara Miller, Caroline Wahl, Janice Albers, Suzanne Dean, Billie Smart.

GAMMA DELTA—TOP ROW: Lois L. Nelson, Alice J. Schulze, Greta R. Kolterman, Jean E. Rippe, Lois J. Kniebel, Eleanor A. Olson, Phyllis J. Burdorf, Gail A. Meyer. SECOND ROW: Loleta M. Bosse, Carol J. Frohn, Terry L. Bruce, Walter C. Schmid, Marilyn H. Froetschner, Barbara A. Winter, Eva J. Schroedel, Joleen Von Fange. THIRD ROW: Gerald D. Grasch, LeRoy Luedders, Eldon Buss, James S. Bowers, Bob Raffety, Nancy Baehr, Richard L. Wagner, Carl H. Kenipin. BOTTOM ROW: Harold H. Holl, Henry E. Kramer, Arthur H. Kranz, Robert H. Schumann, Ken Blase, Elmer L. Karstensen, Dean A. Nehrig, Larry R. Edwards.

Kappa Phi Has 118 Members

The 118 members of Kappa Phi, national Methodist sorority, unite for the purpose of making every Methodist woman in college today a leader in the church of tomorrow. Kappa Phi's motto, "Service for others," was emphasized with a program for a home for the aged in Manhattan and missionary support. K-State's Iota chapter was started in 1921. President was Donalee Meyers; Mrs. B. A. Rogers and Ada Billings were faculty sponsors.

Wesley Provides Recreation

The members of Wesley Foundation found "a home and a church away from home" through their participation in the religious and recreational activities in the

Huddled together, the members of Disciple Student Foundation enjoy a hayrack ride through the cool night air.

KAPPA PHI—TOP ROW: Patsy Clary, Marilyn Crist, Ruth Hammer, Loyce Cheatham, Carolee Fox, Billie Scott, Juanita Clark, Pat Todd, Janet Ogg, Martha Nordquist, Shirley Hollinger, Vivian Heller. SECOND ROW: Merleen Trout, Mary Jane Murray, Darlene Wilson, Laura Schmidtlein, Marjorie Roark, Joanne Black, Ilene Parshall, Grace Schmidtlein, Betty Winkley, Bette Brackett, Marilyn Cool, Glenda Robertson. THIRD ROW: Nancy McQueen, Carol Kellogg, Jean Cox, Lois Springsted, Judy Bobbitt, Carolyn Lusk, Edna Penner, Patricia Pletcher, Ruth Moline, Betty Ann Joss, Shirley Costley, Margaret McKnight. BOTTOM ROW: Barbara Gearhart, Arvilla Kruger, Shirley Garrison, Jane Moore, Marjorie Hamon, Estalee VanSickle, Jane Pankratz, Shirley Sarvis, Marilyn St. John, Peggy Tillotson, Sara Schrenk, Lois Cowan, Donna Lee Reeves.

KAPPA PHI—TOP ROW: Carol A. Teed, Barbara E. West, Betty C. Straub, Virginia L. Eaton, Patricia F. Roberts, Carrie Beth Moffatt, Mary Lou Vogelman, Shirley I. Hundley. SECOND ROW: Lola Wettig, Sara E. Howard, Virginia Cowan, Carol Wilkins, Jeanelle Hendricks, Beverly Ringey, Katherine Seaton, Eveanna Clutter, Mary Woolley, Mrs. B. A. Rogers. THIRD ROW: Marion R. Hazlett, Jeanice A. Blauer, Avis M. Tromble, Jewell M. Britt, Rosalyn Rowell, Leda F. Vernon, Mary Ellen Samuelson, Beverley J. Miller, Donalee Meyers, E. Louise Wilson, Dorothy Kubik. BOTTOM ROW: Karen K. Chapman, Linda L. Bair, Winnie L. Fellers, Virginia Hurtig, Marilyn B. Doran, Marjory A. Bearg, Gladys V. Fox, Shirley A. Riffel, Ilene J. Nauerth, Darlene A. Larkin, Gavona J. Michaels, Jean M. Walker.

Methodist Church and Wesley center. Any Methodist-preference student is regarded as a member and is invited to meet at any time at the Center, built in 1950. Wesley Council president was Ross Miller. Rodney W. Babcock was sponsor, and the Rev. and Mrs. B. A. Rogers were the directors.

USF Sponsors Party

The United Student Fellowship meets to provide intellectual, social and spiritual fellowship for College students, regardless of faith. The group of 33 active members sponsored an annual "Big and Little Kids" Christmas party for underprivileged children, joined with College faculty church members for a potluck dinner, participated in panel discussions, square dances, picnics, movies and aided in the city-wide religious census.

Henry P. Burmeister was president; Jack Northam was faculty sponsor.

Any Methodist-preference male student having the desire to meet in fellowship for the promotion of Christian ideals and morals may join Sigma Theta Epsilon, national fraternity. The 55 members painted Wesley Foundation, did repair work on the Ogden Union Church and joined with Kappa Phi to present a Christmas Party at the Rebekah old folk's home. James L. Windle was president. Faculty sponsor was Dr. Frank Fornoff.

WESLEY FOUNDATION—TOP ROW: Billie D. Scott, Betty C. Straub, Phyllis M. Clark, Patricia F. Roberts, Mary Jane Murray, Juanita Clark, Frances A. Frantz, Joy D. Allen, William D. Paul, Virginia Eaton, Lola Wettig. SECOND ROW: Betty D. Winkley, Howard B. Barbur, Jean Swengel, Darlene A. Larkin, Dick Cole, Jewell Britt, Peggy A. Tillotson, Leda F. Vernon, Marjorie L. Roark, Karen K. Chapman, Judy L. Bobbitt, Donalee Meyers. THIRD ROW: James L. Hundley, Yvonne Warner, Julius A. Brosa, Richard M. Mechsner, Lola M. Brownlee, Lois M. Utt, Estalee Van Sickle, Gladys V. Fox, Anita J. Fulhage, Anita G. Heikes, Joyce E. Pults. BOTTOM ROW: Byron J. Warta, Sylvester O. Nyhart, Cecil E. Vining, Ross Miller, Harold Laverentz, Joe H. Vanderweide, A. Russell Bemis, Maurice Sproul, Rodney M. Cole, Marjorie J. Hamon, Jane Pankratz.

WESLEY FOUNDATION—TOP ROW: Betty Eikmeier, Carolee Fox, Ilene Parshall, Beverly Ringey, Mary Woolley, Betty Joss, Dorothy Kubik, Vivian Heller, Shirley Hollinger, Carol Teed, Barbara West. SECOND ROW: Charlotte Wipf, Joyce Caldwell, Shirley Costley, Mary Samuelson, Kathleen Harden, Betty Artley, Janet Engwall, Barbara Coulter, Dorothy Craft, Linda Bair, Eveanna Clutter. THIRD ROW: Jeanice Blauer, Eula Geist, Ilene Nauerth, Imogene Staadt, Harlan E. Ross, Donald L. Cooper, Carl W. Poston, Winnie Fellers, Pamela Bowman, Jeannie Hays. BOTTOM ROW: Donald F. Swartz, Al W. Unruh, Roger N. Parsons, Richard W. Wilson, Donald F. Jarchow, George O. Dickerhoof, Gunner D. Baatrup, Kent W. Pridey, Winston G. Tilzey, Donnell D. Langvardt.

WESLEY FOUNDATION—TOP ROW: Shirley Hundley, Margaret Seeliger, Ruth Hammer, Martha Nordquist, Pat Todd, Betty Childs, Mary Vogelman, Patsy Clary, Joanne Francisco, Glenda Robertson, Gavona Michaels. SECOND ROW: Mrs. B. A. Rogers, Marion Hazlett, Jean Walker, Laura Schmidtlein, Carol Wilkins, Grace Schmidtlein, Katherine Seaton, Marilyn Crist, Virginia Cowan, Sally Newman, Mary Baker, the Rev. B. A. Rogers. THIRD ROW: Jeanelle Hendricks, Janet Philips, Ruth Moline, Carrie Moffatt, Wilma Wilber, Rosalyn Rowell, Beverly Miller, Carolyn Lusk, Carol Kellogg, Lois Springsted, Dorothy Fox. BOTTOM ROW: Darlene Wilson, Louise Wilson, Robert C. Long, John E. Alden, Jim Windle, Clayton Buck, John R. Milton, Martha Evans, Nadine Scott, Donna Reeves, Arvilla Kruger, Marilyn Doran.

YM Heads Y-Orpheum

The College Young Men's Christian Association of 140 members sponsors the annual Y-Orpheum, marriage seminars and a trip to the United Nations. Organized in 1885, the organization works to develop Christian faith, prepare students for an effective Christian life, provide Christian fellowship and set Christian examples. Bill Rogers was president, and Warren Rempel was faculty sponsor.

YW Sponsors Y-Mart

The Young Women's Christian Association unites to realize full and creative life through a growing knowledge of God. President was Marilyn Smith, and Mrs. Paul Koefod, faculty sponsor.

Congratulating Dr. Joseph Fletcher after his address during Religious Emphasis Week are Harry Kaper and Judy Crawford.

USF—TOP ROW: Judith E. O'Hara, Geraldine S. Woodward, Carol J. Wilmore, Telse A. Junge, Glenn Kater, Joan H. Kannarr. SECOND ROW: Larry R. Foulke, Larry M. Yost, John P. Kochner, the Rev. William F. Keeney, Bob Riegel. BOTTOM ROW: Sally P. Powers, Earl J. Hammond, Harold E. Kannarr, Clinton F. Peirce, Donald E. Elson, Vash A. Rumph.

SIGMA THETA EPSILON—TOP ROW: The Rev. B. A. Rogers, James L. Hundley, James E. Bunyan, Gaylord Stanton, Mark Hueftle, John R. Wright, Donald Cooper, Carl W. Poston, F. J. Fornoff. SECOND ROW: Ralph F. Kenworthy, Robert C. Long, James F. Parshall, Jimmie L. Beauchamp, Cecil E. Vining, John Shrader, Tom Albright, A. Russell Bemis, Donnell D. Langvardt. THIRD ROW: Sylvester O. Nyhart, John R. Milton, Richard W. Wilson, Darryl Smika, John Alden, Jim Windle, Alan P. Roelfs, Dick Mondy, LeRoy M. Stayton. BOTTOM ROW: Harold D. Laverentz, John E. Thompson, Joe H. Vanderweide, Winston G. Tilzey, George Dickerhoof, Donald F. Jarchow, Gunner D. Baatrup, Kent W. Pridey, Larry P. Wills.

YWCA—TOP ROW: Mary Rogler, Shirley Deters, Jeanice Blauer, Carol Shideler, Margie Lemon. SECOND ROW: Jane Koefod, Margery Cornwell, Avi Tromble, Sara Howard, Joyce Rust, Marilyn Smith. BOTTOM ROW: Judy Deewall, Joan Skupa, Ellen Flottman, Judy Crawford, Royanne McMullen.

YMCA CABINET—TOP ROW: Richard E. Mansfield, William E. Rogers, Harold K. Stauffer. SECOND ROW: George L. Hooper, Howard T. Hill, Warren Rempel, Donald A. Gier. BOTTOM ROW: Buddy D. Frye, Robert O. McDowell, George N. Peters.

One of the oldest K-State organizations, YWCA sponsors the Y-Mart, Y-Knot Frolic, coffee at enrollment and the lighted Christmas tree.

Westminster Fellowship, a Presbyterian organization, is open to any interested student of Kansas State College. Religious seminars, study groups and workshops, mixed with many social functions, Palm Sunday breakfast, Lift Week participation and an annual Christmas party further Christian education experience for the members. Dr. Emerson I. Abendroth is the College pastor, Janet Shields was president and Paul Sanford was faculty adviser.

WESTMINSTER FELLOWSHIP—TOP ROW: Janet E. Shields, Alice J. Austin, Sonie S. Brown, Patricia A. McClelland, Patricia E. Darg, Marianne Ptacek, Nyla J. Arents, Sandra M. Thompson, Barbara J. Lewis, Betty Hassebroek. SECOND ROW: Virginia L. Haas, Glennis M. Unruh, Esther D. Hauptli, Edith M. Ely, Emerson I. Abendroth, Robert R. Miller, Keith L. Small, Patricia A. Palmer, Lila J. Orme, Mary Louise Ek, Sue Wyant. THIRD ROW: H. Jane Thompson, Jane E. Forsberg, Mary A. Toburen, Doris J. Wierenga, Marilyn J. Coleman, Janice M. Kraft, Rosemary Gladhart, Lois A. Force, Eldora L. Edgerton, Sonie S. Greene, Norma Lee Brown, Stanley W. Cowan. BOTTOM ROW: Lawrence L. Nelson, Donald A. Gier, Craig C. Birtell, Karl H. Kappler, Richard D. Bair, Darrel Brack, Dale I. Smith, Gerald E. Thierstein, Richard D. Haines, Harry D. Haas, Mason F. Ely.

Study Brings Reward

For success in any phase of scholastic or extracurricular life at Kansas State College there is ample recognition to be earned. Membership in various honorary societies is awarded for high achievement. Students who excel in scholarship, help with publications, participate in student government or take part in any of the many other activities around the campus, find their chief reward in the satisfaction of a job well done.

The final reward for students whose college years have brought them success in scholastic and extracurricular fields, is being named as senior leaders. This year, after having been carefully selected on the basis of both activities and grades, the students were honored at Honors Assembly on May 10.

Senior honors in the School of Agriculture for 1956 went to Richard J. Baker, Henry Burmeister, Mark W. Drake, Donald W. Hunt, Peter Patchin, Roger Rankin, George J. Yapp.

School of Arts and Sciences—Carl Dahl, Lois Force, Donald R. Janes, William C. Kennedy, Margie Lemon, Samuel H. Logan, Ross J. Miller, Janet Lee Myer, Ronald D. Parks, William E. Rogers, W. Lee Ruggels, Bobby Dean Sellberg, Joan Sherwood, William G. Williams.

School of Engineering—Martin K. Eby Jr., Glen R. Horton, Donald H. Lenhert, Edwin G. Rieg Jr., Gary B. Rogers, Charles F. Scholer.

School of Home Economics — Marjorie Badeker, Jeanice A. Blauer, Beverly Sargent, Delaine Smith.

School of Veterinary Medicine—Gerry Day, Raymond L. Russell.

Cokes and conversation occupy Scabbard and Blade members as they choose their candidates for Military Ball queen.

Talent overflows as Mortar Board artists combine cardboard, paint and work, making posters for Homecoming mums sale.

Sigma Delta Chi pledges kill a spare hour or two with a game of pitch in Kedzie Hall, the journalist's home away from home.

Talking over their selection for one of the highest scholastic honors at K-State are these Phi Kappa Phi initiates.

Phi Kappa Phi Initiates 35

Thirty-five students were initiated into Phi Kappa Phi for the 1955 summer school and fall semester. Phi Kappa Phi, the equivalent of Phi Beta Kappa, is K-State's highest scholastic honor. Each semester the organization selects members from the upper 10 per cent of the seniors in each school.

The national scholastic honorary was established at K-State in 1919. Its purpose is to recognize and encourage scholarship in all fields of study. The honorary recognizes outstanding freshmen students each year by awarding Phi Kappa Phi freshman recognition certificates.

School of Agriculture

VADEN E. DAVIS
KENNETH D. MUNKRES
GEORGE E. SHUTE

School of Arts and Sciences

JOAN H. CHANCE
CAROL M. COLLINS
MARILYN A. HETER
MARY C. JONES
PATRICIA A. KOLLMAN
JUDY F. MENEHAN
ROSS J. MILLER
ROBERT D. MOOREHEAD
RONALD D. PARKS
VERA E. PLETCHER
MARION D. RAMSEY
WARREN T. SOMMER
ROBERT E. WEBSTER
JANET C. WESSELOWSKI
VERDEL A. WILSON

School of Engineering and Architecture

MARTIN K. EBY
GLEN R. HORTON
GARY B. ROGERS
PAUL W. WORKS

School of Home Economics

PATRICIA C. BURTON
DOREEN L. CRONKITE
MARTHA L. STOWELL

School of Veterinary Medicine

THOMAS B. HANSHEW
JOSEPH E. LANDHOLM

School of Graduate Study

JOHN P. CLIFTON
WALTER R. GEHLEBACH
JOAN L. HAHN
THOMAS E. HARDY
HSIEN W. HSU
WINNIFRED PEDERSON
RICHARD W. SCHLEUSENER
RICHARD L. SIMMONS

Officers

President—Reed F. Morse
Vice-president—Kling L. Anderson
Secretary—Paul E. Sanford
Treasurer—Helen Roten
Corresponding Secretary—Mary Frances White

BLUE KEY—TOP ROW: Richard R. Robertson, Don R. Janes, Richard J. Baker, Mark K. Drake. SECOND ROW: William Lee Ruggels, Raymond L. Russell, Chester E. Peters, Donald W. Hunt, George W. Atkeson. BOTTOM ROW: Gerry Day, Robert Ecklund, William C. Kennedy, Martin K. Eby Jr.

Heading the list of K-State honoraries are Mortar Board, Blue Key and Chimes. These three organizations perpetuate their own membership, selecting new members on the basis of high scholarship, leadership and good character. Service projects are the main activity of the 13 men in Blue Key. This senior men's honorary sponsored the selection of the Homecoming queen and her attendants as well as the Homecoming Ball, held in the Fieldhouse gym.

Blue Key Is Service Group

Blue Key recognizes outstanding male students on college campuses and forms service groups. "Serving, I live," is its motto. Members are selected on the basis of campus activities and scholarship. Martin K. Eby Jr. presided over the group this year, and Chester Peters was faculty sponsor.

CHIMES—TOP ROW: Betty D. Winkley, Marjorie P. Badeker, Charlotte E. Neilan, Margery R. Cornwell, Gaye Fryer. SECOND ROW: Marilyn C. Smith, Arline L. Gray, Golda M. Crawford, Marylyn A. McCready. BOTTOM ROW: Marjorie J. Hamon, Sharon E. Diamond, Shirley J. Sarvis, Joan E. Trimmell, Ramona S. Tucker.

MORTAR BOARD—TOP ROW: Margie Lemon, Judie Menehan, Jan Boster, Kathleen Burns, Martha Helmers. SECOND ROW: Beverly Sargent, Marilyn Heter, Jeanice Blauer, Janet Myer, Carolyn Jones. BOTTOM ROW: Pat Humble, Doreen Clair, Ann Shaw, Joan Sargent, Lois Force.

ALPHA MU—TOP ROW: Robert C. Shultz, Lerance C. Bolte, Reinhart B. Billiar, Douglas J. Drury, James R. Shafer. SECOND ROW: Brent Adair, Clarence R. Creger, Donald L. Pope, William A. Sauder, Gordon M. Grosh. THIRD ROW: Gerald D. Miller, James D. Stamm, William E. Simpson, Robert L. Shipp, Royce O. Pence. BOTTOM ROW: Richard R. Robertson, Harry C. Kaper, E. P. Farrell, George J. Yapp, Robert L. Gies, Pete Patchin.

Outstanding junior women are elected to Chimes. Members must have a minimum grade average of 1.8 and must have shown qualities of leadership and service to the College. Chimes members helped with Orientation Week, ushered at campus events, distributed programs at Y-Orpheum, and donated $100 to the Student Union for lecture stands. The group sold brownies to send a delegate to the national convention. "To lead with knowledge, to follow with intelligence, to seek the worthwhile in life," is the motto of Chimes. Shirley Sarvis was president, and Golda Crawford was faculty sponsor.

Mortar Board Sells Mums

Homecoming found Mortar Board members selling the traditional mums. Profits were used to finance the group's service projects. The purpose of this senior women's honorary is to establish co-operation between senior honorary societies for women, to promote college loyalty, to advance the spirit of service and fellowship among university women, to maintain high scholastic standards and to stimulate and to develop a finer type of college woman. The 15 members sponsor an annual scholarship dinner honoring three girls having the highest grades in the freshman class. They also award a $100 scholarship to an outstanding freshman girl. Senior women with a minimum grade average of 1.8 who are outstanding in campus activities are eligible for membership. Jan Boster was president and faculty sponsors were Gertrude Lienkaemper, Mrs. John Helm and Marguerite Umberger.

Alpha Mu, honorary milling fraternity, mills flour for needy Manhattan families as a special project. The honorary fraternity for milling and feed technology students meets monthly and has prominent leaders in the milling industry as guest speakers. Other projects were the presentation of a scholarship to the freshman milling student with the highest grade average and printing a newspaper for alumni. George Yapp was president and R. O. Pence was faculty sponsor.

Reading Room Started

Creating an agricultural reading room was the project of Alpha Zeta, agriculture honorary. Good character

ALPHA ZETA—TOP ROW: Bert L. Curry, Donald L. Wainscott, Irvin M. Schwalm, Rodger S. Hoyt, Ray A. Zimmerman, James D. Stamm, Arnold P. Appleby, Ralph G. Buckner, George E. Shute, Joseph E. Landholm. SECOND ROW: Paul E. Sanford, Henry C. Black, Martin R. Frey, Raymond L. Russell, Merwin L. Frey, David A. Schoneweis, Donald C. Breeden, Fred D. Wingert, John E. Kuenzi, J. Brent Adair. THIRD ROW: Vaden E. Davis, Eugene F. Grabs, George J. Yapp, David E. McKnight, Joseph F. Coyle, Gilmore M. Dahl, James L. Gammell, Fred S. Idtse, Daryl L. Haegert, William G. Wisecup. BOTTOM ROW: Donald A. Gier, Carl H. Dahl, Robert D. Ecklund, Ernest A. Henderson, Henry P. Burmeister, Lloyd E. Christie, Kenneth T. Kirton, Jay D. Rush, Richard J. Kirkeminde, Gerry Day.

ALPHA EPSILON RHO—TOP ROW: Jeanie Hunter, Robert Snyder, Judy Menehan. SECOND ROW: Kay Hutchinson, Mert McIlvain, Rita Peterson, Mary Shafer. BOTTOM ROW: Donald Lancaster, Ann Shaw, Gordon Jump.

DELTA SIGMA RHO—TOP ROW: Charles S. Goetzinger, Verdel A. Wilson, John W. Keltner. BOTTOM ROW: Carl H. Dahl, Howard T. Hill, John C. Weaver, Gerry Day.

and leadership are requirements for membership. The group meets twice a month for program meetings of agricultural and educational interest. Alpha Zeta's 50 members sponsor an information booth on the campus for the Future Farmers of America participating in the FFA contest. Membership is based on scholarship, activity and achievement. Ray Russell was president, and Paul Sanford was faculty sponsor.

Alpha Kappa Psi member Bob Webster (middle) receives the group's scholarship award from sponsor Norman French.

Alpha Epsilon Rho, national radio honorary, innovated a pledge-active system this year. Radio speech majors with a B average may join Alpha Epsilon Rho. Members publish three newsletters a year which they send to every chapter. In March members went on a visitation tour of TV stations in Omaha and Lincoln, Neb. Harry Shank was president, and R. L. Snyder, faculty sponsor.

Debaters Sponsor Contest

Delta Sigma Rho, debate honorary, sponsored an extemporaneous speech contest last fall. The objective of this organization is to promote forensic activities at K-State. Distinguished students in forensics are eligible for membership. Gerry Day was president, and Charles Goetzinger was faculty sponsor.

Alpha Kappa Psi, professional business fraternity, sponsored the Labor-Management Roundtable. Membership is open to male business students who maintain a 1.5 grade average. Matthew Unger was president, and Norman French was faculty adviser.

ALPHA KAPPA PSI—TOP ROW: Ronald D. Allen, Bob H. Steele, Barrie W. Thorp, Earl J. Hammond, Roland M. Swim, Marvin D. Krueger, Warren C. Hurt, Raymond H. Beikman, John M. Amos. SECOND ROW: Charles R. Smith, Theo W. Leonard, Kenneth D. Stocks, Wilbur A. Stocks, Robert E. Webster, Elmo A. Lund, Dean O. Smith, Paul E. Koefod, Darrell Winder. THIRD ROW: Robert A. Decker, Bobby D. Sellberg, W. Newton Male, Robert E. Jepson, Conrad Eriksen, Herbert Schultz, Gary Doupnik, Joseph Breitenstein, Floyd D. Griggs. BOTTOM ROW: David D. Abernathy, Matthew P. Unger, James F. Dotson, James A. Delker, Allen R. Muecke, Ivan R. Mills, Patrick A. Wilkerson, William C. Kennedy, Alan D. Van Nice.

"Appreciation of heritage, honesty of purpose and dependability" is the creed of Alpha Delta Theta, honorary medical technology sorority. Activities were sponsoring speakers and a Founder's Day banquet in February. Alpha Delta Theta's special project was establishing a scholarship memorial in honor of Carl A. Dorf, assistant professor of chemistry who died last fall. He had served as faculty sponsor for the organization. Virginia Ballard was president, and R. E. Guerrant was faculty sponsor.

Mu Phi Epsilon, professional music sorority, tripled its membership in the last two years. Membership is

ALPHA DELTA THETA—TOP ROW: Charlotte E. Douglas, Judy A. Deewall, Ann Dennis, Patricia A. Decker, Kay Randall, Merleen S. Trout. SECOND ROW: Mildred Jewett, Marilyn J. Hiebert, Jean Cox, Pat A. Lutz, Joline B. Boehner, Carmen C. Crossfield, Margie J. Lemon. THIRD ROW: Arrilla B. Delp, Virginia L. Ballard, Shirley J. Younkin, Carrie Beth Moffatt, Etta Sanderson, Sheila Dicken. BOTTOM ROW: Sue C. McDowell, Mary F. Perkins, Mary Lee Durland, Ralph Guerrant, Pat Gaston, Mary A. Stevenson, Caryl Hoke.

MU PHI EPSILON—TOP ROW: Pat Craven, Carol Fleming, Sandra Smerchek, Marjorie Roark, Joann White. SECOND ROW: Clarice Painter, Janet Wesselowski, Betty Hassebroek, Karen Peterson, Charlene Wess, Wilma Glasco. BOTTOM ROW: Carol Snodgrass, Margaret Simmons, Jane Thompson, Beverley Miller, Rachel Pickett, Georgiana Rundle.

open to music majors or minors enrolled as candidates for a degree. They must appear in one College recital. Activities include recitals, advancement of contemporary music, music for the blind and supporting the Gads Hill Settlement Music School in Chicago. Marjorie Roark was president, and Clarice Painter, faculty sponsor.

Phi Alpha Mu, Arts and Sciences scholastic honorary for women, promotes good scholarship, fellowship and interest in College activities. Members must be in the upper 15 per cent of the junior or senior class. Phi Alpha Mu awards a $25 Margaret Russel scholarship annually to the junior woman in Arts and Sciences with

PHI ALPHA MU — TOP ROW: Dian Porter, Joan Chance, Carolyn Jones, Judy Menehan, Joyce White. SECOND ROW: Joanne Black, Mary Smith, Vera Pletcher, Joann White, Margery Cornwell. THIRD ROW: Melodee Eby, Arline Gray, Judy Deewall, Marilyn Heter, Janet Wesselowski. BOTTOM ROW: Marianne Ptacek, Janice Waide, Lois Force, Sharon Diamond, Patricia Kollman, Kathleen Kulp.

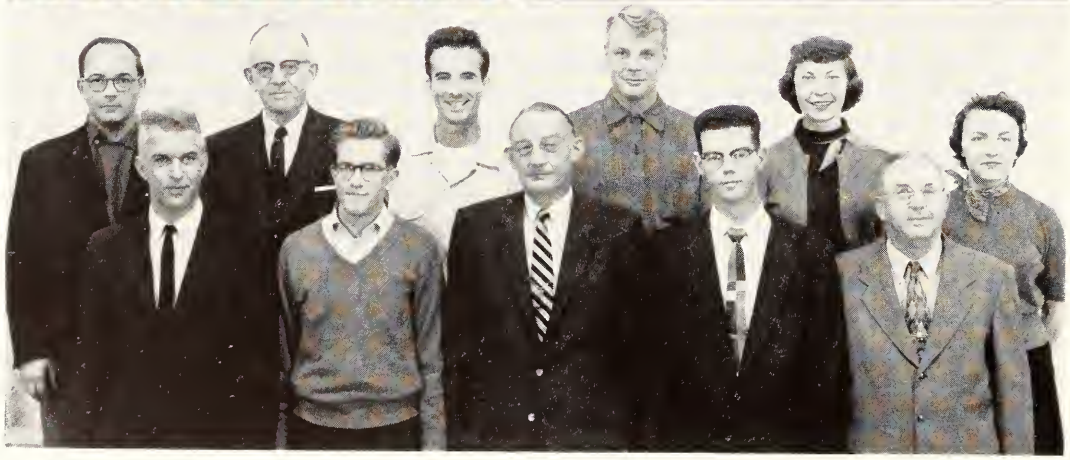

PI EPSILON DELTA — TOP ROW: Donald F. Hermes, Howard T. Hill, Merton O. McIlvain, Baird B. Miller, Rita M. Peterson, Adelaide Rose. BOTTOM ROW: John L. Robson, Bruce M. Bellamy, Earl G. Hoover, Bruce L. Wilson, Orville D. Hunt.

PHI EPSILON KAPPA—TOP ROW: George L. Hooper, James E. Pollom, Dale E. Misak, Ray E. Maddux, Tommy L. Miller, T. M. Evans. SECOND ROW: Veryle E. Snyder, William R. Thrall, Louis P. Washburn, Warren F. Polak, Ronald W. Johnson, Clarence L. Keim. BOTTOM ROW: David H. Winter, Lyle D. Harrell, Ronald L. Young, Ellis D. Rainsberger, Gene L. Youngstedt, James A. Rhoades, Thomas W. Starns.

PHI LAMBDA UPSILON—TOP ROW: Karl Altau, Stanley K. Yasuda, Kenton A. Graber, Robert W. Stromatt, Kevin Winegardner. SECOND ROW: Paul V. Peurifoy, Thomas D. Lyons Jr., Alfred T. Ericson, Douglas E. Sellers, R. D. Nelson, C. H. Whitnah. THIRD ROW: Gary B. Rogers, Ralph E. Silker, Melvin J. Swenson, G. W. Leonard, Duncan E. Dodds, Robert Kranock. BOTTOM ROW: A. E. Hostetter, Frank A. Moore, W. S. Ruliffson, R. E. Hein, W. G. Schrenk, K. A. Pollart, Richard R. Hahn.

SIGMA DELTA CHI — TOP ROW: Ralph Lashbrook, Gary Swanson, Paul Jones, C. J. Medlin. SECOND ROW: Donald Alexander, Charles Barnes, Sam Logan, Don Kendall, Elmer Karstensen. BOTTOM ROW: Paul DeWeese, Robert Coughlin, Byron Ellis, Darrel Miller.

the highest scholastic average for her first two years. Janice Waide was president, and Golda Crawford was faculty sponsor.

National Collegiate Players, Pi Epsilon Delta, have a banquet to award six outstanding drama students "Oscars." Dan Hurley was president and Earl Hoover was faculty sponsor.

"A sound mind in a sound body," is the motto of

SCABBARD AND BLADE—TOP ROW: Charles K. Hutchinson, Larry R. Nelson, William C. Wilderson, Barrie W. Thorp, Ernest H. Allen. SECOND ROW: Wendell A. Wright, Don C. Ubel, William J. Stanners, Duane L. Ginter, Richard C. Frohberg, Pekka Marttinen. THIRD ROW: Robert M. Esterl, Nelson L. Sinderson, Donald L. Reed, Donald V. Goeckler, Albert A. Kaine, Charles D. Callahan, Maj. Ziggi S. Grzywnowicz. BOTTOM ROW: Donald L. Jenkins, David H. Huebner, George G. Ismert, Fred H. Woodbury, Richard F. Boyd, Larry E. Lowe, Herman D. Santala, Alan D. Van Nice.

SIGMA GAMMA EPSILON—TOP ROW: Louis Riseman, Robert A. Graber, Jim C. Stewart, John G. Kiddoo, Gerald J. Ferguson, Paul M. Strunk. SECOND ROW: Bill J. Johnson, Claude A. Rohrbough, Joseph R. Chelikowsky, R. J. Merryman, Claude W. Shenkel Jr., Robert A. Shapley. THIRD ROW: Sam Peppiatt, Richard A. Hooker, Henry V. Beck, Kenneth N. Watkins, Charles W. Gardner, Robert O. Wilbur, Lawrence R. Sheahan. BOTTOM ROW: Jim R. Miller, R. M. Hutchinson, Marion C. Strobel, Harold A Brown, Charles P. Walters, Norman A. Tucker.

THETA SIGMA PHI — TOP ROW: Helen Hostetter, Carolyn Jones, Janet Follmer, Jane Kamisato. BOTTOM ROW: Jan Hipple, Doreen Clair, Beverly Sargent, Janet Duy.

Phi Epsilon Kappa, men's honorary physical education fraternity. The group sold cowbells at football games and bought books for the physical education library as a project. Gene Youngstedt was president, and Veryle E. Snyder was faculty sponsor.

Promotion of high scholarship and original investigation into all branches of pure and applied chemistry is the purpose of Phi Lambda Upsilon, national chemistry honorary. Certificates of merit are presented to the outstanding students in chemistry. Kenneth Pollart was president, and Richard Hein was faculty sponsor.

SDX Publishes Paper

Sigma Delta Chi, men's professional journalism fraternity, publishes K-State's most fantastic publication, the April Fool edition of the *Collegian*. The 31 members also sponsor a journalism Christmas party and a scholarship award. Lee Ruggels was president, and C. J. Medlin was faculty sponsor.

Scabbard and Blade, society for advanced army ROTC students, co-sponsored the Military ball with

Panning gold in the creek below the dorms in miners' costumes is the initiation chore of Sigma Gamma Epsilon pledges.

ETA KAPPA NU—TOP ROW: Richard E. Fixsen, Henry J. Windisch, Ronald L. Kirk, Don P. Hutchison, Clive D. Halbirt, Stanley Funston, Robert P. Duncan, Norman D. Armstrong, Keith E. Root. SECOND ROW: John B. Slaughter, Donald H. Lenhert, Albert W. Bahr, Charles R. Weidler, Terry J. Hoye, Norman H. Wilms, Francis J. Honey, Robert G. Shoup, Robert N. DuBois. THIRD ROW: Albert A. Kaine, Darrel L. Valdois, James R. Miller, George Snider, Kenneth C. Adamek, Rex E. Beard, Ray D. Fritzemeyer, Harrison E. Pallett, A. Russell Bemis. BOTTOM ROW: Frank G. Aines, Herman O. Wilcoxon, Albert E. Doles, William C. Hoskinson, John A. Hodges, Thomas L. Lethcho, John P. Dollar, Jerry E. Goss, Eddie R. Fowler.

the Arnold Air Society. Members must be in advanced ROTC and have high academic standing. Herman Santala was captain, and Major Ziggi S. Grzywnowicz was faculty sponsor.

Sigma Gamma Epsilon, honorary geology fraternity, sponsored Boy Scout field trips. Requirement for membership is a 1.2 over-all grade average. Richard Hooker was president. Henry V. Beck was faculty sponsor.

DELTA PHI DELTA — TOP ROW: Ruth Kirtland, Marilyn Arnone, Joleen VonFange, Martha DeGraff, Rosella Heibert, Don F. Hostetler. SECOND ROW: Harvey W. Rundquist, Howard Falick, Glenn T. Terry, J. Leroy Bosko, Wally Okazaki, Yvonne Janke. BOTTOM ROW: Leon H. Armantrout, Kermit G. Harper, Louis Hafermehl, Mike M. Williamson, Rex D. Horchem, Don A. Filby.

PI TAU SIGMA—TOP ROW: Roland N. McDaniel, Robert W. Raffety, Thomas F. Creech, Gene W. Geil, LaVerne M. Lervold, Fred J. Suellentrop. SECOND ROW: Roger E. Alexander, Richard L. Circle, Archie R. Graham, Kay L. Cornelius, Ralph W. Knox, Keith L. Small, Charles D. Callahan. THIRD ROW: Gene B. Martin, Robert G. Juckem, Robert D. Miller, Nor Sutton, Arnold G. Hildebrand, Ronald C. Bryant. BOTTOM ROW: Jules Newman, Don D. Knudsen, Larry A. Rash, Clen R. Horton, Loren E. Toevs, Donald Schmipf, R. E. Crank.

Theta Sigma Phi, journalism honorary for women, sponsors a Matrix banquet every year. An outstanding woman in journalism is brought to the campus as guest speaker for the banquet. The nine members helped with Editor's Day and sponsored a "merry-go-round" party for freshman and transfer women. Selling commencement announcements and improving children's literature were other projects. To be eligible for membership, a woman has to meet scholastic requirements and be outstanding in journalism activities. Beverly Sargent was president, and Helen Hostetter was faculty sponsor.

Engineers Teach Class

Teaching slide rule classes is a project of Eta Kappa Nu, electrical engineering honorary. The 38 members were chosen from the upper one-fourth of the junior electrical engineering class and the upper one-third of the senior class. Members contribute information to the national magazine and worked on their project for Open House. John Dollar was president. R. M. Kerchner was faculty sponsor.

Delta Phi Delta, art honorary, presented a city library show in November. The 23 members had an exhibit in the new Union and a booth at the Arts and Sciences Carnival. In May they celebrated their Founders Day with a banquet. Harvey Rundquist was president and John Helm was faculty sponsor.

Pi Tau Sigma Gives Medal

Pi Tau Sigma, mechanical engineering honorary, aids freshmen students with their studies and promotes scholarship and fellowship among upperclassmen in mechanical engineering. The group annually awards a gold medal to a mechanical engineer for outstanding achievement in his profession within 10 years after graduation.

SIGMA TAU—TOP ROW: John G. Christopher, Charles C. Hudson, Eddie R. Fowler, Richard D. Shimer, Kenneth C. Adamek, Ralph W. Knox, William Teaford. SECOND ROW: Danny N. Burgess, Billy B. Borland, Stuart M. Hutchison, Harold H. Holl, Robert D. Miller, Dean A. Nehrig, Nor Sutton, Samuel W. Sinderson. THIRD ROW: Leo C. Lessor, Paul L. Miller, Gene B. Martin, Loren E. Toevs, Darold K. Barb, Herman O. Wilcoxon, Harold D. Laverentz, Paul W. Works. BOTTOM ROW: William M. Burnett, Edwin G. Rieg, Larry A. Rash, Glen R. Horton, G. Edward Moors, Paul T. Gianakon, Charles F. Scholer, Paul W. Carr.

SIGMA TAU—TOP ROW: Terry J. Hoye, John B. Slaughter, Donald H. Lenhert, Kevin Winegardner, James S. Roth, Keith E. Root, Dale D. Burdette, Francis J. Honey, James R. Miller, Robert N. DuBois, Billy J. Stalcup. SECOND ROW: Edwin C. Lindly, Gene W. Geil, Albert W. Bahr, Albert A. Kaine, Charles R. Weidler, Norman H. Wilms, Stanley S. Funston, Norman Armstrong, Harold Gabrielson, Ronald L. Kirk, Henry J. Windisch. THIRD ROW: Ralph L. Webb, Norman Tetlow, Gary Rogers, Paul K. Turnquist, Roger E. Alexander, Lavern J. Kracht, Ronald E. Snyder, Monroe L. Funk, Lawrence E. Ehlers, Clive D. Halbirt, Chester L. Hiner. BOTTOM ROW: Mackie Murphy, Robert S. Kranock, Ed Scribante, Robert G. Juckem, Delburn R. Hutchinson, Martin K. Eby Jr., Mike W. Cornett, Donald E. Schneider, Robert P. Duncan, Jay Matley.

STEEL RING—TOP ROW: Roy J. Springer, Robert W. Klee, Richard D. Shimer, Charles Sheldon, John W. Cool, James M. Hall, Harold W. Baker, Ron Mentgen. SECOND ROW: Harry D. McNary, Norman Tetlow, Robert S. Kranock, Donald L. Garrett, James T. Bonner, Eldon M. Hammeke, Louis C. Burmeister, Donald L. Fritts, George W. Bemis. THIRD ROW: Les Brown, Norman W. Collins, William D. Holm, James D. Hotchkiss, Mike W. Cornett, John F. Lindquist, Kenneth W. Johnston, Gary E. Galyardt. BOTTOM ROW: Bruce E. Ficken, Nelson L. Sinderson, Charles F. Scholer, Edwin G. Rieg, William B. Patterson, Melvin L. Bareiss, William G. Schlichter, William J. Teaford, Fred Carra.

Pi Tau Sigma also presents the annual Richards Memorial award to an engineer who has outstanding achievement within 20-25 years after graduation. Members printed mechanical engineer indicator's cards and worked on Open House exhibits. Gene Martin was president, and Robert Crank was faculty sponsor.

Sigma Tau Sponsors Prom

Sponsoring St. Pat's Prom and the marathon race to K-Hill during Open House are the duties of Sigma Tau, honorary engineering fraternity. Members are chosen from the upper one-third of junior and senior engineering students. Sigma Tau's 100 members maintained the pyramid southwest of the Engineering building. Charles Scholer was president, and Edwin C. Lindly was faculty sponsor.

Steel Ring, engineering honorary, fosters interest and leadership in Engineering School activities. Membership is open to male junior and senior engineering students who possess leadership ability and a 1.00 minimum grade average. The members presented a trophy for the outstanding exhibit at Engineer's Open House. They also publish *Intake and Exhaust* and sponsor the Engineers' Alloy program. James Hotchkiss was president, and Reed F. Morse, faculty sponsor.

Omicron Nu, home economics honorary, sponsored a tea for freshmen girls, a tea for transfer and foreign students, a display at Hospitality Day and programs on research. Membership is chosen from the upper scholastic percentages of the junior and senior classes. Avis Tromble was president, and Abby Marlatt was faculty sponsor.

OMICRON NU—TOP ROW: Maurine Ulrich, Norma Beck, Jan S. Boster, Ruth A. Pickett, Jeanice A. Blauer, Delaine Smith, Kathryn L. Regier, Carol Vallentine. SECOND ROW: Patricia C. Burton, Charlotte E. Henry, Joyce C. Marcy, Eleanor K. Griffith, Carol Meyers, Fleeta D. Weigel, Ruth E. Mann, Lois Stowell. BOTTOM ROW: Patsy M. Humble, Ruth A. Bott, Jane A. Dickhut, Clede A. Garinger, Doreen L. Cronkite, Joan E. Trimmell, Ramona S. Tucker, Jane Larson Smith, Avis Tromble.

Swing your partner—clear off the floor—seems to be the motto of the male foursome of the Promenaders.

Variety Adds Spice

All-College organizations play an important part in formulating activities. These groups which stimulate a wide range of interests for the most part do not restrict their membership to any particular curriculum, but rather elect members who have similar interests. Their activities vary from planning the all-College events such as the Little American Royal to sponsoring dances or clean-up projects.

Co-ordinating the work of the Little American Royal is the job of the Little Royal Committee. The Little Royal originated in 1927 and since that time has become an annual fitting-and-showing contest. The Little American Royal is one of the main "attention getters" for prospective K-State agricultural students. Mark Drake was general chairman of the Royal.

"The door to success is labeled 'push' " is the motto of the Agricultural Economics Club. To further professional and social interests of its members is the over-all purpose of the club. The 50 members of the club are students in both agriculture and business, or students who plan to make either of the two curriculums their major. Vaden Davis was president.

Individual expression through creative dance is a prime objective of these members of Orchesis, the modern dance club. Members are chosen at tryouts for their grace and dancing proficiency and present an annual program.

LITTLE AMERICAN ROYAL—TOP ROW: G. B. Marion, Mark K. Drake, Robert W. Bozworth, Wm. C. Root, Robert E. Quanz, Norman E. Schlesener, Dale E. Dickson. SECOND ROW: Bobby L. Moore, Bill D. Ericson, Arnold P. Appleby, Dean Peter, Edwin C. Cotner, Charles B. Warne, Estel J. Schultis. THIRD ROW: George W. Atkeson, C. Ancel Armstrong, Charles D. Miksch, Harold Van Horn, Alan L. Phillips, Nelson D. Galle, John R. Milton, Bob Dickinson. BOTTOM ROW: Don Hunt, Kenneth Kirton, Richard Bair, Donald Harris, Fred H. Woodbury, Delmar Conner, David E. Brammell, Ralph Waite.

AG ECONOMICS CLUB—TOP ROW: Adair Hodges, Daryl A. Becker, Thomas N. Frederick, Edward Shute, John R. Unger, Dewayne E. Hamilton, George Montgomery. SECOND ROW: Alan A. Linnebur, Lloyd D. Polson, John O. Bischoff, Earl E. Christy, Larry E. Womacks, Carroll E. Lewis. THIRD ROW: Hosea S. Harkness, Jon H. Hartley, Paul Peterson, Carl E. Brockelman, William J. Swart, Waymer J. Strahm, William F. Rolph. BOTTOM ROW: Dale A. Smith, Dean H. Becker, Vaden E. Davis, John R. Alger, Larry Atzenweiler, Ronald J. Mayo, William J. Sparks.

To give aid and work to the Future Farmers of America and provide educational enlightenment in the field of agriculture are two of the main aims of the Ag Education Club.

Social activities of the club include square dances and watermelon feeds. On the more serious side, the boys supervise the state Future Farmers of America contests and serve lunches to the high school guests of FFA. They also conduct model FFA meetings to gain training for their future teaching techniques. Officers were Dick Baker, president, and Howard R. Bradley, faculty sponsor.

Block and Bridle Co-Sponsors Royal

Co-sponsoring the Little American Royal is one of the activities of the Block and Bridle Club. It also sponsors livestock and wool judging contests and a formula feed conference. Organized as the Jayhawker Saddle and Sirloin Club in 1914, the chapter joined with similar clubs to form the National Block and Bridle Club. The KSC chapter is the largest agricultural departmental club on campus. This year they will give a scholarship to an outstanding junior member.

Officers were Don Hunt, president, and D. L. Mackintosh, faculty sponsor.

Dairy Club Promotes Service

Service of all kinds, especially serving lunches to visiting ag groups, seems to be the goal of the Dairy Club. Between fall and spring steak fries, the Dairy Club members see that visitors at the Formula Feed Conference and Farm and Home Week are well fed. The club is also co-sponsor of the Little American Royal.

Officers were Rodger Hoyt, president, Keith Huston, faculty sponsor.

Building and caring for a court garden behind Waters

Hall was the project of the Horticulture Club this year.

For practical knowledge and club profit, the club members grow and sell vegetables, fruits and flower sets to Manhattan area residents. They also sponsor a horticulture show in which they display various flower arrangements. The faculty arranged and prepared a dinner for club members and their families to highlight the social fun. George Eib was president, and Charles V. Hall, faculty sponsor.

Group Learns Milling Techniques

All students enrolled in milling are eligible to join the Milling Association. The purpose of the group is to hold monthly seminars in which outstanding milling personnel from all over the country explain the techniques of milling. Students enrolled in Flour Milling and Feed Technology curriculum are members of the Flour and Feed Milling Industries association. K-State has the only feed manufacturing department in the world. President was George Yapp, and J. A. Shellenberger, faculty sponsor.

Club Plays Host

The Klod and Kernel Klub acted as host to the Nebraska Klod and Kernel Klub and conducted it on a tour of the KSC agronomy farm before the K-State-Nebraska football game. Club members enter college competition in Chicago and Kansas City in a national collegiate grain grading and judging contest. The local chapter also sponsors a grain grading and judging contest. Kenneth Munkres was president and E. L. Mader, faculty sponsor.

Preparing and indulging in chicken barbecue is one of the most outstanding features of the Poultry Science

AG EDUCATION CLUB—TOP ROW: Donald R. Sumner, Donald K. Brinkman, Marlin D. Amspacker, Glenn L. Heideman, Gaylord D. Stanton, David E. Witty, Coy C. Allen, Jerry L. Greene, Richard J. Baker. SECOND ROW: Paul S. Faidley, Larry E. Zach, Dale L. Reeves, Stanley L. Larson, Lowell D. Satterlee, Willard G. Corns, Carl F. Borth, Richard C. Frohberg. THIRD ROW: Gordon H. Smith, David F. Thompson, Richard R. Streets, Ronald Sweat, Richard E. Harrington, Harold A. Berends, Darrell R. Ferguson, Earl E. Baugher, Gary L. Kay. BOTTOM ROW: Leslie A. Olsen, Gary W. Stoneking, Fred O. Saenger, Orlo K. Jantz, Gilmore M. Dahl, Gerald R. Calhoun, Frank A. Edwards, Donald A. Schneider, Donald L. Gill.

AG EDUCATION CLUB—TOP ROW: Hubert Mai, Daniel H. Schmidt, Ralph F. Kenworthy, Eugene Eisiminger, David Brenner, Frank G. Bell, Arnold P. Appleby, James L. Hundley, Frederick T. Charles, Herbert L. Wenger. SECOND ROW: Carl A. Stevens, Carrol D. Spencer, Kenneth N. Weatherd, Raleigh Eggers, Gene G. Allen, Max E. Fogleman, Jon G. Herod, Clayton W. Stephens, Howard R. Bradley, Nicholas Schroeder, Jerome Waggle. THIRD ROW: Charles M. Copple, Jack F. Kersting, James A. Muider, Marvin A. Shoemaker, Richard J. Renz, Nelson D. Galle, Terry D. Fanning, Bob L. Doyle, Fred C. Toplikar, Roy J. Henry. BOTTOM ROW: James J. Marstall, Norman H. Staats, Richard M. Cranston, William J. Painter, Ronald W. McKinnie, David J. Mugler, Stanford F. Stamm, Virgil J. Norton, Marvin H. Hachmeister.

BLOCK AND BRIDLE CLUB—TOP ROW: Norman E. Schlesener, Alfred E. Baker Jr., Lloyd E. Gideon, Benny M. Witty, Allan L. Henry, Darrell E. Keener, Jerry D. Harris, Denis L. Sweat. SECOND ROW: David L. Mackintosh, William M. Dickson, Glenn D. Henley, Donald L. Schick, Jon H. Hartley, Bobby L. Moore, Robert L. Dickinson. THIRD ROW: Mikel L. Stout, David B. Cool, Floyd W. Meyer, David H. Dettke, Marvin A. Shoemaker, Nelson D. Galle, Mason Ely, Lee J. Brewer. BOTTOM ROW: James D. Wittum, Donald W. Hunt, Phillip G. Schmidt, Donald D. Nelson, Einar L. Johnson, James R. Perkins, Marion R. Fedde, Bob W. Ljungdahl, Rae C. Luginsland.

BLOCK AND BRIDLE CLUB—TOP ROW: Roger L. Douglass, Leonard L. Drumright, Paul S. Faidley, Frank G. Bell, Loren D. Henry, Dean Peter, Lloyd Peckman, Gary Mosbarger, George E. Atwood, Estel J. Schultis. SECOND ROW: Ray A. Zimmerman, Richard Roesler, J. Brent Adair, Gordon H. Smith, George Shackleton, Bill D. Ericson, Ernest G. Classen, John L. Oltjen, Harold Garner, Lynn Perkins. THIRD ROW: Bill Brethour, Roger L. Rankin, Charles D. Miksch, James H. Withers, William R. Walter, Eugene F. Grabs, Robert L. McCully, Ronald R. Schultz, James O. Pugh, Don G. Perkins, Raleigh J. Flanders. FOURTH ROW: V. E. Mulligan, Leon A. Sucht, Donald A. Bowers, Charles D. Keller, Joe E. Roesler, Fred H. Woodbury, Arthur J. Armbrust, Ralph B. Waite, Walter W. Martin, James L. Gammell. BOTTOM ROW: Dale E. Dickson, Billy A. Clark, Allen D. Millen, Darwin R. Francis, Arnold P. Appleby, Charles B. Warne, Robert E. Quanz, William C. Root.

DAIRY CLUB—TOP ROW: W. H. Martin, Robert L. Scherman, Chester Peterson Jr., T. J. Claydon, F. W. Atkeson, Ed P. Duren, Charles O. Pretz, Donald R. Miller, W. D. Rutz, R. F. King Jr., Ravon Thaemert. SECOND ROW: L. C. Garrison Jr., John R. Milton, Erle E. Bartley, F. C. Fountaine, John Kern, Jack Van Tilburg, Clifford E. Chamney, Dolan D. Leverton, Rafael L. Vidal, Edward W. Hart, Ray Slyter. THIRD ROW: Harold Van Horn, Keith Huston, George Ward, Jack House, Delmar L. Conner, George W. Atkeson, Byron Warta, Roe Borsdorf, Rodger Hoyt, Melvin L. Brose. FOURTH ROW: Clyde A. Armstrong, Richard D. Haddock, Walter B. Burling, Arthur E. Benson, Robert R. Paschal, Lloyd E. Christie, Ray D. England, Richard D. Bair, Kenneth T. Kirton, V. Wayne Gustafson, David E. Brammell. BOTTOM ROW: Paul J. Sullivant, Harlan E. Ross, Millicent B. Schultz, Robert W. Bozworth, Darrell D. Westervelt, Jack W. Snyder.

HORTICULTURE CLUB—TOP ROW: George A. Filinger, Harlan E. Forslund, L. R. Quinlan, Khairi Tammo, Joe K. Cooper, Leslie D. Phillipson, Najati Ghosheh. SECOND ROW: David H. George, Wm. F. Pickett, George L. Eib, Jay D. Bodenhamer, Charles V. Hall, Robert C. Long. BOTTOM ROW: William R. Walter, Ray A. Keen, Martin M. Meyer, Jim K. Greig, John F. Hendrickson, Tom G. Johnston, Surinder S. Attri.

MILLING ASSOCIATION—TOP ROW: Elmer G. Davis, Donald L. Pope, Brent Adair, Billy D. Bower, Donald E. Whelpley, Donald D. Postlethwaite, Waldon H. Hastings. SECOND ROW: Keith E. Taylor, William C. Johnson, Robert D. Alley, James D. Stamm, Willis E. Easter, Gordon M. Grosh, Gary L. Resseguie. THIRD ROW: Richard R. Robertson, William E. Simpson, George J. Yapp, Donald A. Bowers, Wayne K. Riley, Jack E. Downing, Robert L. Gies. BOTTOM ROW: Robert B. Lawrence, Harry C. Kaper, E. P. Farrell, Max L. Romeiser, B. R. Nolte, Robert E. Wallace, John R. Riley.

MILLING ASSOCIATION—TOP ROW: Alfred D. Broddle, Gary L. Swenson, Donald E. Smith, John K. Shimp. SECOND ROW: James R. Schafer, Clarence R. Creger, Larry L. Johnson, James E. Didelot, Reinhart B. Billiar. THIRD ROW: Lerance C. Bolte, Robert C. Shultz, William A. Sauder, Pete Patchin, Herbert H. Hischke, Richard W. Hotz. BOTTOM ROW: Gerald D. Miller, Royce O. Pence, Douglas J. Drury, Charles K. Meyer, Robert L. Shipp, James W. Douthit, Don D. Parcel.

Two entries in the Ag Education Club farm mechanics contest discuss their work during the 3½-hour test of skills.

club, so the club members agree. The members prepare a banquet honoring the winners of a student poultry judging contest which is also sponsored by the club. Promoting interest in poultry among students is the primary aim of the club.

Roger Triplett was the president, and Ray Morrison, faculty sponsor.

Farm Reporting Stressed

Promoting interest in farm reporting and editing the *Agricultural Student Magazine* are aims outlined in the purpose of the Plow and Pen Club, ag journalism club. The club holds monthly meetings in the cafeteria to hear important ag journalists. The demand for good writers in the agricultural field has increased the importance of this student club. Holding the president's office was Hayes Walker III, and Don Alexander, faculty sponsor.

KLOD AND KERNEL KLUB—TOP ROW: Daniel Taylor, Kermit Adelgren, Kenneth Munkres, Francis Holmes, Robert Glanville, Jimmie Beauchamp. SECOND ROW: Darryl Smika, Alan Roelfs, Dwayne Dahl, Elson Seitz, Carlyle Thompson, Francis Reichart. BOTTOM ROW: Donald Reed, Carl Dahl, Henry Burmeister, Arthur Armbrust, Clinton Peirce, Lud Bezemek.

POULTRY SCIENCE CLUB—TOP ROW: Paul E. Sanford, Mahmoud A. Assem, Roger H. Triplett, Leslie L. Ortman, Maynard N. Esau, Christian C. Obi. SECOND ROW: James V. Craig, Dale Tindell, Paul B. Siegel, John E. Berry, Ray Morrison, James Doering, James R. Keating. BOTTOM ROW: Ray C. Amet, L. F. Payne, Joseph E. Horton, Neil M. Boodman, Frank E. Cunningham, James R. McCormick.

PLOW AND PEN CLUB—TOP ROW: Elaine Olson, Donald Alexander, Clayton Herman, Rayburn Lippe. BOTTOM ROW: Hayes Walker III, Robert D. Ecklund, George W. Atkeson, Gary J. Neilan.

The American Institute of Physics is a professional society for physicists interested in the advancement of science. Last fall the student chapter completed the re-establishment of the K-State telescope and supervised the demonstration exhibits of the High School Chemical conference. Officers were Richard Anderson, president, and Basil Curnutte, sponsor.

The KSC chapter of the Chancery Club was primarily responsible for the establishment of a national Chancery Club. Gerald Smith was elected the first supreme chief justice of the national club. To give better preparation for pre-law students is the primary purpose of the club. Field trips to the Kansas University and Washburn University law schools highlight the year. Officers were Mary Jo Forbes, chief justice, and A. D. Miller, sponsor.

The Business Students Association is setting as its goal for the future a separate school of business. Be-

AMERICAN INSTITUTE OF PHYSICS —TOP ROW: Laura Schmidtlein, Raimo Bakis, Bunny Cowan, Ralph T. Johnson. SECOND ROW: Stanley L. Bradley, Joseph S. Wells, Donald G. McDonald, Richard A. Anderson, Dick K. Stirtz. BOTTOM ROW: Ronald D. Parks, Basil Curnutte, Warren T. Sommer, Bonner W. Staff.

CHANCERY CLUB—TOP ROW: David A. Brace, Larry L. Bean, A. D. Miller, Mary J. Forbes, Donald R. Hill, R. Edgar Johnson. BOTTOM ROW: Gerald K. Smith, James D. Murray, Robert J. Elgaard, Richard Hedstrom, Jay Ryan, Raymond North.

B S A—TOP ROW: Bernadine Macek, Bobby Ann Rhynalds, Gailynn Krey, Maxine Utt, Thelma Horlacher, Roberta Sobba, Patricia Kollman, Joyce Brower, Patricia Fobes, Barbara Ericson. SECOND ROW: Ronald Allen, Bob Steele, Raymond Beikman, Wayne Haesemeyer, Richard Winzeler, Barrie Thorp, Thane Chase, Earl Hammond, Pekka Marttinen, Judy Pringle. THIRD ROW: Robert Grippy, John Kadel, Gary Doupnik, John Dorst, Frank Grippy, Richard Wagner, Richard Adee, Raymond Booth, Robert Richardson. BOTTOM ROW: Charles Thompson, S. T. Keim, Conrad Eriksen, William Kennedy, Bill Smith, James Delker, L. D. Fitzgerald, G. D. Schaller, Alan Van Nice, Charles Rapp.

B S A—TOP ROW: Gilbert Kemnitz, Edward Thompson, Warren Hurt, Henry Meyer, Richard Salter, Wendell Holt. SECOND ROW: Roland Swim, Robert Jepson, Phyllis Walker, Waldean Kretzmeier, Helen MacArthur, Leroy Talbot, Elmo Lund. THIRD ROW: Joseph Breitenstein, Ronald Sims, Robert Carlson, Harold Huckaby, John Jung, Floyd Griggs, Ed Grigg, Conrad Eriksen. BOTTOM ROW: George Beck, John Reynolds, James Dotson, Clark Hatch, Matthew Unger, Don Alspaugh, Trexel Warren.

fore the school is realized, however, association members are satisfied with planning and working toward a more advanced business department. Any student enrolled in Business Administration is eligible to join.

Officers were Roland Swim, president, and Conrad Eriksen, faculty sponsor.

Problems of the medical profession are some of the topics introduced in Clinic Club meetings. Members also get a birdseye view of the requirements needed for entrance into medical school through visiting doctors who speak at club meetings. Any student enrolled in pre-medicine or pre-dentistry is eligible for membership. Officers of the year were Charles Broman, president, and Otto W. Tiemeier, sponsor.

Entomologists Hunt Fossils

Entomology Club members take several field trips throughout the year to hunt for rare species of live or fossiled insects. They also do research work on the insects and listen to professionals in the field of entomology. Holiday parties highlighted the social calendar for the club members and their dates. Heading the group was Phillip Callahan, president, and D. A. Wilbur, sponsor.

Geologists Hear Pros

The 150 members of the Williston Geology Club sponsor monthly seminars featuring professional geologists as guest speakers. Membership is open to anyone majoring in geology or in geophysics.

CLINIC CLUB—TOP ROW: Lyle E. Steiner, Joe H. Schwartz, Kathryn E. Koon, Anne Pederson, Joyce House, Rosella Norton, Charles R. Broman. SECOND ROW: Lee E. Stanley, Fritz M. Johnson, Charles L. Burgat, Norman Macy, Otto W. Tiemeier, Gary C. LaBarre, Walter C. Schmid. THIRD ROW: Richard E. Mansfield, Don R. Janes, George Betz, Robert N. Conrad, James L. Clowers, Lawrence E. Wise, Eldon C. Buss. BOTTOM ROW: Ralph I. Wareham, Terry L. Poling, Jerry H. Thies, Gary M. Boelling, John M. Parr, Richard M. Swengel, William T. Johnson, Ray L. Saulters.

ENTOMOLOGY CLUB—TOP ROW: Salome del Rosario, G. N. Rao, Perry L. Adkisson, James K. Quinlan, James G. O. Craig, Spiro J. Louloudes, H. H. Walkden, W. K. Whitney, Joan Apfelbaum. SECOND ROW: Jack L. Bishop, John H. Schesser, C. C. Roan, William W. Gibson, Salah E. Rashad, Herbert Knutson, Philip H. Marvin, M. D. Pathak, L. Rai. THIRD ROW: Victor E. Adler, Roger C. Smith, Harrison E. McGregor, George W. Ware, C. J. Terhaar, G. A. Shivnani, Moshe Calderon, E. T. Jones, D. A. Wilbur, R. H. Painter. BOTTOM ROW: H. Warne Somsen, Dell E. Gates, Wayne L. Berndt, LeRoy L. Peters, Don C. Peters, Philip S. Callahan, Chris C. Burkhardt, Gregory B. Mulkern, Albert E. O'Donnell, Howard D. Nelson.

The club also sponsors field trips in the spring and fall. Officers were Richard Hooker, president, and Henry Beck, faculty sponsor.

Sponsoring women's intramurals on campus and filling Christmas socks with toys for underprivileged children are the two big projects of the Women's Athletic Association. The constitution of WAA was revised this year making membership open to any girl on campus. This way girls who cannot participate in sports can still be active in WAA. Officers were Barbara Puhr, president, and Muriel Herbrand, faculty sponsor.

Politics Promoted

The Political Science Club promotes participation in governmental and political affairs, and points out the ways to a career and use of education in social science. Any government major is eligible for club membership. This year, the club has been instrumental in forming the background for the Mock Political Convention. Leading the club was Marvin Swanson, president, and Louis H. Douglas, faculty sponsor.

Phems Leads Play Day

Phems, club for women physical education majors, conducts an annual play day for high school students in Kansas. The club promotes interest in physical education and furthers the teacher-student relationships in physical education. The club also sponsored a dance lecture.

Officers were Delila Clark, president, and Eva Lyman, faculty sponsor.

The American Institute of Architects promotes fel-

WILLISTON GEOLOGY CLUB—TOP ROW: Louis Riseman, Robert A. Graber, Jim C. Stewart, Charles F. Twell, Paul M. Strunk, Claude A. Rohrbough. SECOND ROW: Joseph R. Chelikowsky, Myron R. Klein, Robert O. Wilbur, Lawrence R. Sheahan, Bill J. Johnson, James E. Burnette, John G. Kiddoo. BOTTOM ROW: Larry L. Knoche, Sam Peppiatt, Lawrence L. Brady, Richard A. Hooker, Robert A. Shapley, John L. Hood.

WILLISTON GEOLOGY CLUB—TOP ROW: Claude W. Shenkel Jr., Byron L. Tolar, Donald A. Finical, Charles W. Gardner, Kenneth N. Watkins, Henry V. Beck, Norman A. Tucker, W. A. Crawford, R. D. Grass, Don Scheibe, R. J. Merryman. SECOND ROW: Gerald J. Ferguson, W. L. Keaton, Ben M. Mayfield, Homer W. Briggeman, Michael A. Banta, Dale Tipton, Gary Rosenow, Paul C. Clark, Gary Hollinger, Jerry B. McKee. THIRD ROW: William S. Schicktanz, Robert P. Worley, Charles P. Walters, Richard E. Rowland, R. M. Hutchinson, Elden E. Leasure, Jim R. Miller, Robert D. Yenzer, Willis S. Jacobs. BOTTOM ROW: Robert G. Masterson, Marion C. Strobel, Jimmie G. Knoche, Robert F. Anthony, Sam L. Farmer, Larry E. Lowe, Bluford R. Nickell, Harold A. Brown, Kenneth D. Wahl, Donald L. Butcher.

WAA—TOP ROW: Janet Heberlee, Marge Olsen, Susan Schober, Norma Eversole, Kaye Aye, Kathy Horridge, Marilyn Miller, Muriel Herbrand, Janice Wolverton, Barbara A. Puhr, Charlotte Williams. SECOND ROW: Betty Beauchamp, Joan Smith, Barbara Lewis, Nancy Irvine, Jackie Payne, Mary Hollaway, Lois Logan, Carole A. Baker, Patricia Blasing, Wilma Denholm, Jean Swengel, Loretta Magers. THIRD ROW: Marcia Donavan, Marjorie Gigot, Shirley Gans, Ruth Collins, Donna Ottman, Yvonne Warner, LeRoyce Maddux, Jean Nicholson, Joann Hotchkiss, Twilla Seibert, Eula Geist, Marcia Eggers. FOURTH ROW: Anita Heikes, Maxine Utt, Sally Davis, Patricia L. Johnson, Dolores Hess, Lucille Bobbitt, Sharon Townsend, Susan Choplin, Kay Linder, Anita Fulhage, Ilene Nauerth, Barbara Coulter. BOTTOM ROW: Nancy Sidener, Annette Tighe, Charlet Herndon, Charlotte Wipf, Valeta Purcell, Gayle Coppoc.

lowship, co-operation and unity with senior members of AIA. To be eligible to join, a student must have a sophomore standing and be an architecture major. Originally called the Society of Architectural Students, the chapter adopted the name of AIA in 1939. Members sponsor lectures and smokers, and have prominent architects speak at meetings. After graduation, a member of the student chapter is advanced to junior associate membership in AIA. Officers were Tom Johnson, president, and Theodore A. Chadwick, sponsor.

AIChE Furthers Fellowship

The 151 members of the American Institute of Chemical Engineers are interested in promoting development of chemical engineering and furthering fellowship among chemical engineering students. Students enrolled in chemical or nuclear engineering are eligible to join

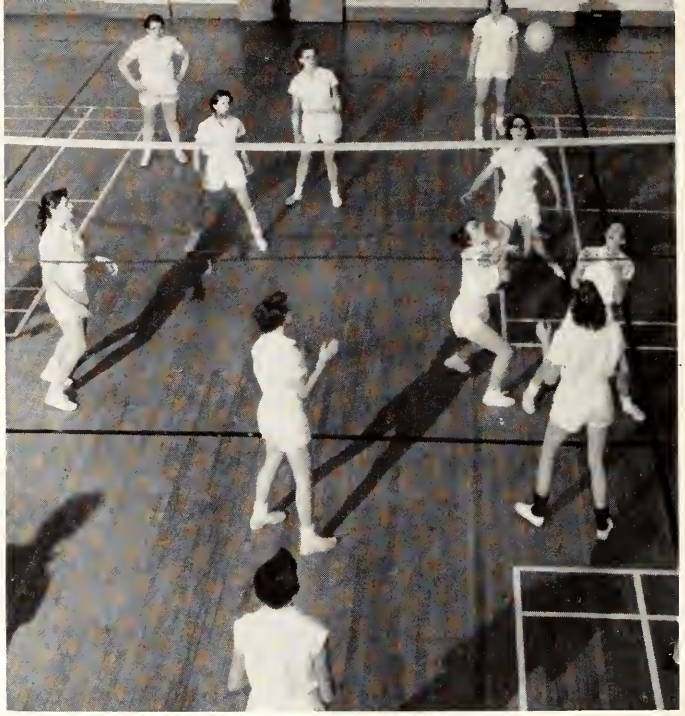

"Set it up!" yells a teammate as one of the members of Phems, women's athletic organization. prepares to hit the volleyball.

POLITICAL SCIENCE CLUB — TOP ROW: Zak O. N. Ekwebelem, Charles J. Wingert, Donald R. Hill, James G. Pechin, Arlene M. Fehlman, Melvin E. Baughman. SECOND ROW: JoAn Berrigan, Frances Meegan, Marvin Swanson, Nancy Hayes, M. Jo Forbes. BOTTOM ROW: Clifford T. Gordon, John R. Neff, Louis H. Douglas, William W. Hicks, Trex Meek.

PHEMS—TOP ROW: Katherine Geyer, Kaye Aye, Norma Eversole, Grace Schmidtlein, Gayle Coppoc, Diane Higley, Charlotte Williams, Jacqueline Payne, Emma Douglass, Barbara Doctor, Carol Morford. SECOND ROW: Susan Schober, Diane Gentry, Charlotte Wipf, Carole A. Baker, Betty Beauchamp, Gloria Cogdell, Delila Clark, Barbara Puhr, Janice Wolverton, Ann Burton, DeAun Mackie, Kathy Horridge. THIRD ROW: Shirley Gans, Marjorie Gigot, Dorinda Mears, Donna Geis, Doris Geis, Karen Binns, Patricia Blasing, Marcella Ecord, Cicely Bennett, Marilyn Tavares, Muriel Herbrand, Alice Becker. BOTTOM ROW: Dixie Lard, Edith Melzer, Sally Davis, Dolores Hess, Joyce Larson, Pat A. Smith, Evie Starr, Robbie Guy, Ilene Nauerth, Elizabeth Bridges, LeRoyce Maddux, Joann Hotchkiss.

AIA—TOP ROW: Thomas N. Johnson, George W. Jeffers, W. D. Setzekorn, Max K. Roberts, J. D. Whistler, Ruth A. Collins, W. D. Groth, J. Leroy Bosko. SECOND ROW: Kermit G. Harper, Paul D. Fiedler, Walter B. Kerr, Wayne E. Engelhardt, Charles W. Hight, Wally Okazaki, Lawrence Ehlers, L. H. Armantrout. THIRD ROW: T. A. Chadwick, Allan J. Hastings, Joe H. Vanderweide, Earl Beck, Emil P. Shadraski, Ronald Spangenberg, Harold Laverentz, Emil Fischer. BOTTOM ROW: Keith S. Chrisman, Keith G. Swenson, Keith L. Fillmore, Edwin S. Root, Jere L. Johnson, James L. Burke, Jerry E. Gasparich, William H. Monroe.

AIChE—TOP ROW: Henry T. Ward, Les Brown, Frank E. Butler, Karl O. Mohn, Lawrence E. Stover, Jerry L. Epler, Ronald E. Snyder, Ed Scribante, Bob Kranock, John W. Johnson, Maurice L. Sproul, William H. Honstead. SECOND ROW: Robert E. Dejmal, Roscoe B. Earp, Harry D. Jones, William L. Kitterman, Albert L. Blubaugh, Leo C. Lessor, Gerald D. Mase, Charles J. Swartz, Billy L. Himes, Reed Partridge, Norman Tetlow. THIRD ROW: William J. Mason, William L. Mason, Richard D. Shimer, Samuel W. Sinderson Jr., Phillip F. Weaver, Harley E. May, Dean A. Nehrig, Charles L. Albers, George L. Strobel, Raymond W. Murphy, Arnold Paulson. FOURTH ROW: Stanley E. Lewis, John M. Tyler, M. F. Williams, Donald L. Nichols, Edwin G. Rieg, Raymond E. Pippin, Darrel W. Smith, Richard H. Bartel, Richard G. Johnson, Darold K. Barb, Paul W Carr. BOTTOM ROW: Ken Shaw, Gary B. Rogers, Jay Matley, Richard Livingston, Wm. H. Gonzales, Terry Bruce, Raymond L. Vaughn.

the student chapter. Prospects are the High School Science day, Engineer's Open House exhibits and field trips to chemical industries in Kansas. Leading the group were Robert Kranock, president; and Henry T. Ward, sponsor.

AIEE Is Largest

The American Institute of Electrical Engineers has grown into the largest engineering society in the world with over 50,000 members. The purpose of AIEE is to foster extracurricular qualities needed by an engineer and to broaden a student's knowledge of the engineering world. Heading the K-State chapter were Donald Lenhert, chairman; and E. L. Sitz, faculty sponsor.

The American Society of Agricultural Engineers has professional interests in agricultural engineering. The society was started in 1920 and joined the founding of the mid-central section of ASAE in 1949.

ASAE Sponsors Display

The group sponsors a complete display in the Engineering Open House each year, depicting several phases of agriculture and engineering aids. Officers for the group were William Teaford, president: and G. E. Fairbanks, sponsor.

The American Society of Civil Engineers was host to the mid-continent conference of student chapters of ASCE this spring.

AIEE—TOP ROW: Henry J. Windisch, Richard E. Fixsen, Don P. Hutchison, Robert G. Shoup, Donald H. Lenhert, Clive D. Halbirt, Norman D. Armstrong, Charles R. Weidler, Abdul R. Habayeb. SECOND ROW: James E. Linnell, Darrel L. Valdois, Albert A. Kaine, Richard Kirkland, Eddie R. Fowler, Kenneth C. Adamek, Stanley S. Funston, Robert N. DuBois. THIRD ROW: David J. Setty, Francis J. Honey, Norman H. Wilms, James R. Miller, Gordon D. Heeke, Ronald L. Kirk, Robert H. Haggard, John E. Hunter. BOTTOM ROW: Donald D. Peterson, Frank G. Aines, James Reynolds, Albert E. Doles, James T. Bonner, John P. Dollar, Marion E. Oliver, Harvey J. McCarter.

The purpose of the organization is to acquaint the civil engineers with members of the faculty and give them a closer look into the work of their chosen profession. To join, a student must be a junior or senior. Officers were Paul Works, president; and John G. McEntyre, faculty sponsor.

IAS Has Aeronautical Display

Setting up an aeronautical display at the Engineering Open House is the big project of the year for the Institute of Aeronautical Science. The purpose of the student branch of IAS is to provide students with a link to the aircraft industry and aeronautical engineers in the country. To be a member of IAS, a student must be enrolled in the School of Engineering and Architecture. Leading the group were Fred Suellentrop, president; and F. J. McCormick, sponsor.

The advancement and dissemination of knowledge of the theory and practice of mechanical engineering is one of the primary purposes of the American Society of Mechanical Engineers.

Perspective a Goal

The society also tries to give the students a good perspective of engineering work and the opportunities that lie within such work. Any student enrolled in Mechanical Engineering is eligible for membership in the society. Officers were H. M. Neely, chairman; and Ralph G. Nevins, faculty sponsor.

ASAE—TOP ROW: Lawrence W. Balch, Calvin G. Weeks, Leon R. Blass, Herman C. Gorton, Clarence E. Goff, Gerald D. Grasch, Fred Carra, John M. Andrews, R. L. Bonham, Carl W. Poston. SECOND ROW: Gerald E. Thierstein, Harold E. Kubik, James H. Watson, Clinton R. Johnson, William Teaford, John W. Reh, Clyde Sprague, Eldon Woodward, Patrick Henry, Harry Nicholson. THIRD ROW: Victor J. Thompson, Charles Johnson, Mike W. Cornett, John F. Lindquist, Lyman Goetsch, Robert P. Heise, Paul K. Turnquist, Harvey D. Benson, Walter L. Moden, George J. Schurr. BOTTOM ROW: John G. Christopher, Danny N. Burgess, Nelson L. Sinderson, Stanley D. Bistline, August J. Dornbusch, William B. Patterson, G. E. Fairbanks, Warren A. Sanger, Robert E. Sears, Laurence T. Schaper.

ASCE—TOP ROW: Billy Stalcup, Alden Dunkelberger, Harry Hunsley, Thomas Allen, John Cannon, Lloyd Gaiser, Danny Porter, William Fixsen. SECOND ROW: Edmond Young, Eldon Horner, Paul Nixon, Darrel Brack, Ghalib Shahab-Ed-Din, Wilbur Pattison, L. D. Blanchard, H. W. Baker. THIRD ROW: Donald Stafford, James Marsh, Herbert G. Webb, Ernest M. Johnson, Milo V. Kratochvil, Norris E. Smith, Lawrence L. Nelson, Frank D. Jones. BOTTOM ROW: Paul W. Works, Stuart M. Hutchison, Willard M. Brann, James B. Van Loenen, Charles T. Graham, Charles F. Scholer, James G. Sullivan, W. Clint Hanna.

ASCE—TOP ROW: Wendell L. Cole, Leo Waniewski, Loren R. Harvey, Richard H. Lage, Bill E. Truster, John G. McEntyre, Cloyd H. Scott, Joe D. Daniels. SECOND ROW: Ronald R. Sibbitt, Monroe L. Funk, Kenneth W. Couch, Reed F. Morse, Vearl Lamb, John E. Boring, Arthur Rhodes, Gerald A. Wood. THIRD ROW: Norman W. Collins, Keith L. Bell, Edward W. Smith, Donald E. Schneider, Leon W. Heidebrecht, John P. Brumitt, Mackie Murphy, James J. Nolan, Donald L. Fritts. BOTTOM ROW: William D. Holm, Vernon H. Rosebraugh, George W. Kriegh, Arlo W. VanMeter, Martin K. Eby Jr., Paul T. Gianakon, William C. Schlichter, Robert L. Self.

Engineers' Open House brings candidates for St. Pat and St. Patricia from the ASCE to compete with other hopefuls.

The student branch of the Institute of Radio Engineers stresses the theory and practice of electronics, communications techniques and other related elements of the radio field. The K-State chapter of IRE is one of 87 such chapters in this country; it is an organization of professional electrical engineers. The group enters a student paper competition contest each year in Kansas City.

Officers were Herman Wilcoxon, chairman, and William R. Ford, faculty sponsor.

The Art Club subdivision of the Margaret M. Justin Home Economics Club designs and sells Christmas cards each year. It also sponsors a fall outdoor sketching party and weiner roast and an art show composed of K-State students' work, and are in charge of the decorations at the annual Snowball dance. A desire of several

Home Economics and Art students to have an Art Club brought about the actual formation of the group. Delaine Smith was president, and Dorothy Barfoot, faculty sponsor.

The Family and Child Development Club aided the City Recreation Commission on several of its projects. The club also presented a radio talk and held a tea for new members at the child development laboratory. A

INSTITUTE OF AERONAUTICAL SCIENCE—TOP ROW: Frank J. McCormick, Fred J. Suellentrop, Roy J. Springer, Donald K. McCosh. SECOND ROW: Elmer R. Nelson, Duane N. Counter, Keith L. Small, Edward W. Rhoades. BOTTOM ROW: Gary K. Hylton, Robert D. Miller, George J. Vetsch, Robert A. Dorian.

ASME—TOP ROW: Ralph G. Nevins, Arnold G. Hildebrand, Wilbur H. Funston, Kay L. Cornelius, Harry D. McNary, Charles D. Callahan, Ralph W. Knox. SECOND ROW: Richard Birzer, Bruce Ficken, Craig C. Birtell, Robert A. Dorian, Nor Sutton, Loren E. Toevs, Hank Neely, Robert D. Miller. THIRD ROW: Ronald C. Bryant, Paul L. Miller, Roger W. Dutton, William O. Johnson, Leland D. Wagner, Kenneth W. Johnston, Medley M. Davis. BOTTOM ROW: Jules Newman, Donald D. Knudsen, G. Edward Moors, Larry Rash, Dick Horton, Philip Gregory, Donald Schimpf, Ralph Fagan.

ASME—TOP ROW: Ronald O. Barton, Gene W. Geil, John P. Black, Ralph L. Webb, Ernest D. Pedri, Larry M. Johnson, Richard L. Peterson, Donald F. Swartz, Thomas F. Creech. SECOND ROW: Roland N. McDaniel, Ramon W. Jones, Richard L. Circle, Jerry E. VanZant, Thayne L. Kraus, James S. Roth, Clyde C. Berg, LaVerne M. Lervold, George W. Gillett. THIRD ROW: Roy J. Springer, Darrell E. Brown, Roger E. Alexander, Fred J. Suellentrop, Gerald G. Nixon, Harold W. Gabrielson, Claude L. Marple, John A. Lothman, David L. Kubik. BOTTOM ROW: Merrill H. Bumbaugh, Archie R. Graham, Gene B. Martin, Keith L. Small, Robert G. Juckem, Jerry L. Taylor, Richard L. Ligon, Roger N. Parsons, Robert H. Doremos, Don B. Porter Jr.

INDUSTRIAL EDUCATION ASSOCIATION—TOP ROW: Duane L. Ginter, Bill R. Dondlinger, Nelson E. Lundgrin, Lloyd E. Craig, Robert R. Miller, Earl G. Darby. SECOND ROW: Parker Wiley, Mark E. Payne, John D. White, Tharon E. Baumann, Ronald W. Intermill, Loren E. Riblett. BOTTOM ROW: John S. Heitmann, Walter C. Brannon, Harold A. Velasquez, Glenn E. Hayes, Ellis J. Dahl, J. Lester Hooper Jr.

IRE—TOP ROW: Dean W. Boyer, Don P. Hutchison, Donald H. Lenhert, Clive D. Halbirt, Abdul R. Habayeb. SECOND ROW: Francis J. Honey, Howard L. Klemm, Darrel L. Valdois, Eddie R. Fowler, Charles R. Weidler, Ronald L. Kirk. THIRD ROW: Dale L. Harris, Earl W. Creel, George Snider, James R. Miller, Gordon D. Heeke, Rex E. Beard. BOTTOM ROW: Frank G. Aines, Kenneth D. Pittman, Herman O. Wilcoxon, William G. Lamb, William R. Ford, Marion E. Oliver.

HOME ECONOMICS ART CLUB—TOP ROW: Delaine Smith, Katherine Taylor, Dorothy Barfoot, Caroline Buchanan, Marilyn Kalous, Helen Bartz, Bonnie Hahn. SECOND ROW: Joyce Knepper, Rosa Lee Urban, Mary Faye Frazier, Shirley Mahany, Greta Kolterman, Carolyn Pults, Doris McClenny, Joan Guyer. BOTTOM ROW: Marian Teare, Patricia L. Johnson, Mary Scholler, Mary Lou Tjaden, Carol Ann Jacobson, Ruth Ramsey, Claudia Cliborn

CLOTHING-RETAILING CLUB — TOP ROW: Janet Wann, Beverly Cox, Sylvia Gaddie, Wilma Denholm, Janice Cheatham, Janis Ramsey. SECOND ROW: Shirley Deters, Bette Brown, Sandra Mueller, Sue Kenison, Jo Ann Berghaus. BOTTOM ROW: Ruth Knapp, Marjory Bearg, Ellen Flottman, Shirley Sarvis, Rhea A. Lake, Marcia Sowers.

spring picnic and panel discussion on child rearing was part of the social calendar for the club. Officers of the club were Betty Straub, president, and Louise Langford and Coral Aldous, faculty sponsors.

The 25 members of the Clothing-Retailing Club checked coats at the Snowball dance as their service project of the year and helped with the style show during Hospitality Days. Several speakers gave talks to the club concerning the problems of retail buying, and selling. Officers were Marjorie Bearg, president, and Alpha Latzke, sponsor.

Two Clubs Combine

The Dietetics Club and the Commercial Demonstration Club joined forces this year to make a stronger group. The girls made field trips to the Fort Riley Hospital kitchen and to the kitchen and cafeteria of the new Student Union. They raised money for their club by waiting tables during banquets at the College Cafeteria. Officers were Jan Boster, president, and Grace Shugart and Nina Browning, faculty sponsors.

The Home Ec Extension Club had a special Christmas project guaranteed to spread good cheer by sponsoring a party for underprivileged children.

Club Decorates Snowball

The club also is responsible for putting up decorations at the Snowball dance. Several women in the field of extension talked to the group about their work and about some of the problems arising out of their jobs. Ardella Rusk was president and Margaret Koenig and Ethel Self, faculty sponsors.

The Home Ec Teaching Club won the Interest Award Plaque of the Margaret Justin Home Economics Club last spring. The award is based on percentage of membership attendance, special projects, programs and participation by individuals and by the group. Martha Helmers was president and Lucille Rust and Laura Baxter, faculty sponsors.

A picnic in the spring is the time chosen by the members of the Home Ec Journalism Club to elect their officers for the coming year. Several outstanding speakers

CHILD GUIDANCE AND FAMILY DEVELOPMENT CLUB—TOP ROW: Jeanne Shade, Phyllis Evans, Marie Helmle, Donna Knoche, Beverly Sims, Janet Ogg. SECOND ROW: Kathleen Barton, Joanne Adamek, Betty Straub, Lois Riat, Gwyn Gates. BOTTOM ROW: Laura Langford, Catherine Cain, Shirley Shavers, Mary Lee Stauder, Patricia Palmer, Carolee Baertch.

HOME ECONOMICS DIETETICS CLUB—TOP ROW: Dorothy A. Newton, Madelon Neff, Sally DeForest, James L. Lowry, Phoebe A. Hurley, Bess E. Spalding, Marilyn M. McNelis, Marilyn B. Crist, Shirley A. Davis. SECOND ROW: Gearolyn L. Diehl, Barbara A. Starnes, Dixie L. Brown, Elizabeth A. Hurley, Ardith A. Lehman, Valeta R. Brown, Mary L. Vogelman, Mary E. Banks, Judith A. O'Neal, Mary D. Fickel. THIRD ROW: Charlotte Lybarger, Sandra Radotinsky, Carolyn L. Cochran, Jan S. Boster, Karen J. Gottfrid, Barbara J. Lowe, Alice McCandless, Patricia McShane, Nancy Elliott, Pat Fowler. BOTTOM ROW: Pat Kilpatrick, Caryl Hoke, Ramona R. Lathan, Janet Kugler, Virginia L. Adamson, Wendell L. Guest, Jeanette Fry, Melva Huseman, Joyce Lester, Marilyn Anderson, Jean Koerner.

whose profession is related to home economics and journalism visit the club. Officers were Gaye Fryer, president, and Helen P. Hostetter, faculty sponsor.

The Home Ec Nursing Club took a field trip to the KU Medical Center to see where members will spend the next few years of their training. Officers were Elizabeth Grimble, president, and Jennie Williams, sponsor.

HOME ECONOMICS EXTENSION CLUB—TOP ROW: Ardella Rusk, Millicent Schultz, Suzanne Dean, Marjorie Roeckers, Norma E. Duell, Shirley Hundley. SECOND ROW: Margaret Edwards, Eleanor Olson, Mary McCoy, Dorothy Fox, Geraldine Fritz, Amanda Schall. THIRD ROW: Gayle Smith, Ann Eklund, Eula Geist, Lois Adams, Beverly Barnett, Jeanice Blauer. BOTTOM ROW: Margaret Seeliger, Marjorie Hamon, Elin McCandless, Ethel Self, Betty Sellers, Janice Fauss, Virginia Devinish.

HOME ECONOMICS JOURNALISM CLUB—TOP ROW: Peggy L. Missimer, Janet L. Madsen, Jane S. Kamisato, Ann M. Weathers, Mary E. Theiss, Sally M. Carney, Dixie L. Good. SECOND ROW: Janice L. Albers, Charlotte H. Neilan, Helen P. Hostetter, Gaye Fryer, Suzanne Fleetwood, Jane Franz, Peggy Howard. BOTTOM ROW: Janet J. Follmer, Gaynelle Koci, Carol A. Sitz, M. Jan Hipple, Peggy Tillotson, W. Carol Ward, Naomi Trumbull.

HOME ECONOMICS TEACHING CLUB—TOP ROW: Dorothy J. Daugherty, Mary B. Mackintosh, Beth Fulton, Sara E. Howard, Marion R. Hazlett, Sandra L. Stairrett, Shirley Garrison, Norma K. Beck, M. Joyce Rawlins, Mary L. Slentz. SECOND ROW: Betty K. Emery, Janet L. Easson, Kathleen Burns, Edith A. Lancaster, Wilma Rae Ludwig, E. Louise Wilson, Carol L. Ernst, Ruth E. Chaffee, Phyllis B. Morris. THIRD ROW: Marjorie A. Janasek, Barbara Brandyberry, Shirley J. Sapp, JoAnn Kranz, Arvilla Kruger, Ann L. Folsche, Ruth A. Pickett, Mary A. Toburen, Caroline L. Wahl, W. Jeannie Hays. BOTTOM ROW: Leanna R. Boline, Leann J. Graber, Barbara A. Johnson, Sylvia D. Leasure, Rosemary Gladhart, Jane Pankratz, Ramona S. Tucker, Joan Trimmell, Ruth Ann Bott.

HOME ECONOMICS TEACHING CLUB—TOP ROW: Mary Ann Rogler, V. Jane Warner, Joy D. Allen, Judy Baker, Marguerite E. Hoon, Pat A. Todd, Ruth M. Hammer, Loyce E. Cheatham, Martha Helmers. SECOND ROW: Jane K. Warner, Ruth M. Kohr, Donalee Meyers, Gavona J. Michaels, Carol L. Gillen, Carol L. Wilkins, Betty D. Winkley, Sondra Cool. THIRD ROW: Verlene Sobke, Joyce A. Caldwell, Mynie L. Mundhenke, Opal M. Sunderland, S. Sue Costley, Dorothy M. Crawford, Lolita J. Nelson, Corrine Wright, Avi Tromble. BOTTOM ROW: Jean M. Walker, Betty Cole, Marilyn E. Brooks, Pat Ahlstrom, Rada McCormick, Lois Stowell, Velma Finkenbinder, Ann Colburn, Sharon Hansbearry.

HOME ECONOMICS NURSING CLUB—TOP ROW: Donna Bowers, Fredys Miller, Marilyn Rundell, Edith Ely, Sandra Arnold, Judy Sortor, Verlene Frick, Janice Arnold. SECOND ROW: Janet Teague, Patricia DeLange, Anna Belle Chilcott, Jennie Williams, Barbara Pivonka, Carolyn Chappell, Karla Welty, Mary Lou Skinner. BOTTOM ROW: Elizabeth Grimble, Jayne Davis, Judy Thatch, Anita Heikes, Martha Evans, Rae Helen Dressler, Marilyn Parker, Ann Chance.

All Vets Belong

With smokers for freshman veterinary students, dances, picnics and participation in intramurals as well as the semi-monthly meetings at which outstanding men in veterinary medicine speak, the K-State chapter of the American Veterinary Medical Association provides an interesting and valuable agenda for its members. This is the only organization on the campus which furnishes a common meeting-ground for vet students. Membership is composed of the entire enrollment of the Veterinary School.

While his owner stands anxiously by, this dog undergoes surgery in the competent hands of vet medicine students.

JUNIOR AVMA SENIORS—TOP ROW: Gordon T. Jamieson, Dane W. Bruster, Fred D. Wingert, Robert J. Gelok, John E. Kuenzi, Norman Pang, Joseph E. Landholm. SECOND ROW: Donald D. McReynolds, Joe Ostendorf, Don Griffiths, W. W. Holland, David A. Schoneweis, Billy J. LaRue, Ralph G. Buckner. THIRD ROW: Stuart G. Hazard Jr., Marvin L. Samuelson, Edward L. Gillette, William G. Kvasnicka, Richard D. Baxter, John C. Deam, Thomas B. Hanshew. BOTTOM ROW: Norman E. Gray, Henry C. Black, Richard A. Hartkopf, Earl E. Gatz, Gerry Day, Raymond Walker, Jack E. Vanderlip, J. Keith Benedict.

JUNIOR AVMA SENIORS—TOP ROW: Anna Hurlburt, Byron S. Johnson, Wayne D. Bradley, Glen E. Nicholson, Donald E. Randgaard, Claude Bates Jr., Leonard Thomas, Jude L. Swalley. SECOND ROW: Jim A. Walsdorf, Charles D. Chapin, Marvin Lee Mills, James R. Butler, Theodore Vera, Chester J. Ward, Earl V. Osterheld, Gilbert M. Stahl. THIRD ROW: Theodore C. Sims, Charles R. Jones, Merwin L. Frey, Alton J. Wilson, Jack D. Railsback, Martin Frey, Donald C. Breeden, Glen L. Krumme. BOTTOM ROW: David M. Suss, Leo N. Taylor, Ernest A. Henderson, Richard D. Schmitz, Gene L. Shores, Richard J. Kirkeminde, Richard Vandercook, Raymond L. Russell.

JUNIOR AVMA JUNIORS—TOP ROW: Dean A. Price, Jerry L. Schrader, Jay M. Humburg, Don Wainscott, Irv M. Schwalm, Leland D. Kendall. SECOND ROW: Charles S. Sackett, Ray F. Sis, John R. Markley, Harry A. Hopson, Richard W. Kohlschreiber, William L. Tilgner, Robert C. Asmus. THIRD ROW: Wayne G. Gaulke, David E. McKnight, Max H. Zahner, Clarence G. Heath, Larry A. Jackson, William G. Wisecup, Richard J. Bergin. BOTTOM ROW: Jay D. Rush, Galen L. Heritage, Thomas W. Kirkeminde, Robert E. Kind, James L. Kastens, Glenn E. Hoskinson, Keith Van Steenbergh.

JUNIOR AVMA JUNIORS—TOP ROW: Louis E. Schindler, Brian C. Cummings, Philip D. Moorhead, Richard V. Bennett Jr., Thomas P. Burton, Perry W. Page. SECOND ROW: Bob F. Frank, William J. Murray, Harold C. Brecheisen, Gerhard A. Malm, Robert V. VanCamp, Ralph L. Ebers, James A. Laughlin. THIRD ROW: T. Douglas Heath, Thomas E. Roberts, Gerald J. Miller, Franklin J. Heim, T. A. Haufler, Wayne M. Frerichs. BOTTOM ROW: Alvin E. Molcher, John G. Ravnikor, Jay A. Peterson, Eldon D. Miksch, Paul O. Thomas, Fred S. Idtse, Robert D. Lewis.

JUNIOR AVMA SOPHOMORES—TOP ROW: Albert E. Wesley, William E. Ketter, Larry D. Kester, George W. Olson, Patricia A. Burger, Norman M. Held, William H. Bales Jr., George A. Roggendorff, John E. Watt. SECOND ROW: Keith R. Rhoades, Don L. Pohlman, Edward H. Strevell, Calvin E. Sevy, Richard A. Arnold, John W. Johnson, David L. Madden, Earl E. Tobler. THIRD ROW: Delvin D. Duntz, Max L. Sutton, W. Bruce Wren, John W. Judy Jr., John M. Woods, Delwin L. Bokelman, Philip R. Randall, James D. Smith, James B. Shields. BOTTOM ROW: William E. Birtell, Richard B. Talbot, Richard D. Johansen, Donald E. Baldwin, James V. Krone, I. Frank Rodman, Harold E. Brune, George P. Looby.

JUNIOR AVMA SOPHOMORES—TOP ROW: Edward B. York, Elton L. Chatfield, Everett M. Coon, Ralph Grosdidier, Wilbur Schleifer, Raymond L. Ganoung, W. E. Schaulis. SECOND ROW: Robert H. Pierson, Darrell D. Sharp, Gerald D. Rousseau, Otis G. Post, John R. Osterheld, Donald W. Fitzgerald. THIRD ROW: James L. Murray, Lawrence R. Parton, Nickolas J. Sojka, Kenneth D. Weide, Robert L. Cleveland, Keith B. Beeman. BOTTOM ROW: Keith C. Sherman, H. John Kugler, J. Howard Sherrod, Farrel R. Robinson, Donald F. Jarchow, W. William Ogborn, Warren D. Nichols.

JUNIOR AVMA FRESHMEN—TOP ROW: Andrew J. Stewart, William W. Neer, Bradley P. Neer, John C. Yatsook, Curtis L. McCauley, Ernest A. Money. SECOND ROW: Edward S. John, John E. Gruber, Lloyd M. Wright, John T. Gangel, Richard W. Voelker, Billy K. Walker, Roy Nielsen Jr. THIRD ROW: Norman R. Morrow, David E. McClun, Samuel M. Tyson, Ronald N. Dale, Duane L. Mach, John W. Forsberg, David L. Carnahan, David F. Erwin Jr. BOTTOM ROW: Alvin J. Edwards, Alvin A. Lidolph, Gary Pottorff, John R. Matson, Paul A. Kiger, Bill P. Patton, William E. Upchurch, Franklin A. Ahrens, Howard H. Erickson.

JUNIOR AVMA FRESHMEN—TOP ROW: James H. Smart, Elmer R. Reich, Richard D. Royse, Bernard C. Zecha, Samuel L. Graham, Louis A. Lumpkin, John C. Breithaupt, Harry J. Jefferson, Kem R. Nevitt. SECOND ROW: George B. Henry, Robert W. Russum, Ronald J. Woitalewicz, Robert E. Schuster, Jerry J. Schafer, Gary E. Troutman, Robert W. Disney, Boyd C. Martin. THIRD ROW: William F. Kelsey, Donald E. Wittum, Don Impson, Charles L. Wilson, Orival W. Linder, Richard L. Hackler, Ronald C. Poppy, Earle D. Binford. BOTTOM ROW: Clement C. Darrow, Samuel E. Strahm, Jim F. Rusher, John P. Gibson, Lowell D. Cornwell, Edward T. McKenna, Joseph M. Brennan, Roy M. Craig.

STUDENT AVMA AUXILIARY—TOP ROW: Nancy Brecheisen, Naomi Nichols, Rene Breeden, Evelyn Olson, Delores Sherrod, Ann Ravnikar, Rose Ann Haufler, Jane Kirkeminde, Donna Price, Jean Linder. SECOND ROW: Frances Wren, Joan Fitzgerald, June Bradley, Lois Carnahan, Marilynne Wilson, Florence Suss, Margaret Jamieson, Carol Nicholson, Velda Tilgner, Kayne Deam, Bernice Schoneweis. THIRD ROW: Arline Woods, Claire Henderson, Julie Shores, Margaret Ostendorf, Evangeline Russell, Dee Dale, Carma Edwards, Eleanor Hockinson, Shirley Samuelson, Donna Walker. BOTTOM ROW: Yetta Stahl, Virleen Mack, Mary Lou Tyson, Barbara LaRue, Mary Gibson, Shirley Schmitz, Iris Krumme, Diana McClun, Shirley Kiger, Jane Forsberg, Connie Kvasnicka.

STUDENT AVMA AUXILIARY—TOP ROW: Ann Sevy, JoAnn Heim, Janice Sis, Elizabeth Hanshew, Doris McReynolds, Jacqueline Buckner, Patricia Laughlin, Phyllis Ward, Betty Walker, Shirley Ebers. SECOND ROW: Shirley Judy, Martha Neer, Jeannine Neer, Alyce Jefferson, Janet Hartkopf, Geraldine Bates, Marjorie Vandercook, Peggy Rush, Beth Wisecup. THIRD ROW: Donna Cornwell, Gloria Baldwin, Donna Russum, Marjorie Kelsey, Billie Jo Smart, Jane Lumpkin, Maxine McCauley, Jerry Schrader, Rena Wainscott, Rosemary Sherman. BOTTOM ROW: Joanne Held, Hazel Sinclair, Marjorie Ogborn, Ann Melcher, Mary Ellen Gray, Marga Johnson, Cynthia Johansen, Janet Beeman, Nancy Gatz, Joyce Wilson, Vera Page.

Wives of vet students may join the Student AVMA Auxiliary, a nation-wide organization designed to acquaint wives of vet medicine students with their husbands' profession. At their monthly meeting, the 140 members hear speakers and see slides concerned with the wife's place in her husband's job when he has a practice of his own.

Interest clubs, such as advanced bridge and beginners bridge, are also a part of the Auxiliary. Money-raising projects were a rummage sale and the publication of a cook book. Last year the wives bought a radio for the new vet hall with their earnings. Christmas last year brought a party for the children of the vet students. Over 100 of the small fry livened up the party.

Wives Graduate Too

Every year, as their husbands graduate, the Auxiliary members have a graduation ceremony of their own. Each wife of a graduating vet student receives a diploma signed by President McCain and Dean Leasure. This year President McCain was Auxiliary commencement speaker. The K-State Student AVMA Auxiliary is a branch of the national organization of the same name. Projects of the K-State group must meet state and national requirements.

President of the Auxiliary this year was Margaret Jamieson. Mrs. J. E. Mosier served as the faculty sponsor.

Hams Fill Air Lanes

Operating a transmitter at low cost occupies the members of the Amateur Radio Club at their meetings. To these "hams" the maze of dials and lights is not a mystery, but an unusual form of communication with other people.

Eighteen K-Staters were members of the student chapter of the American Guild of Organists. Sharing an appreciation of organ music and a desire for playing improvement, the members under the leadership of Ross Miller gave several recitals in addition to having seminars.

Membership in the Arnold Air Society is limited to men in advanced AFROTC who have maintained a 2.0 grade average in AFROTC and a 1.5 over-all campus average. Group projects include flights to Eglin, Fla., and to the West Coast; command of Angel's Flight, and co-operation with Scabbard and Blade in planning the Military Ball.

An organ recital requires much preparation before the finished product is ready as Professor Hays demonstrates.

K-STATE AMATEUR RADIO CLUB—TOP ROW: Gale W. McGuffey, Clifford E. Chamney, William E. Rogers. SECOND ROW: Antonio L. Ordoveza, Joe L. Mitchell, J. Dennis Bassett, Donald Heaton. BOTTOM ROW: George G. Ismert, John M. Rhodes, John D. Hollingsworth.

AMERICAN GUILD OF ORGANISTS—TOP ROW: Marjorie Roark, Robert Hays, Betty Hassebroek, Carol Fleming. SECOND ROW: Carolyn Hughes, Jeanelle Hendricks, Margaret Simmons, Marcella Matzke, Patricia Schnelle. BOTTOM ROW: Karen Boyington, Kathy Schultis, Ross Miller, Jane Thompson.

ARNOLD AIR SOCIETY—TOP ROW: Wesley D. Hedden, Starr A. Byarlay, Ralph L. Webb, Grant E. Brollier, James R. Schafer, Ralph T. Johnson, Charles E. Dolsberry, James M. Hall, Raymond E. Johnson, Mark K. Drake. SECOND ROW: Don R. Janes, Leon H. Armantrout, John E. Ricklefs, Donald H. Lenhert, John L. Oltjen, Bobby L. Moore, Bill D. Ericson, Bob L. Shipp, Ray E. Maddux, Estel J. Schultis. THIRD ROW: William C. Hanna, Jack D. Barrett, Charles M. Copple, Bernard F. Albers, Duncan E. Dodds, Walter W. Martin, Leo W. Stolzer, Wayne K. Riley, Melvin L. Brose. BOTTOM ROW: Lloyd E. Craig, Donald G. McDonald, Charles F. Scholer, Robert A. Boyd, Martin K. Eby Jr., Norvin G. Stunkel, Glen R. Horton, Gene L. Youngstedt, James D. Hotchkiss, George J. Yapp.

CHAPARAJOS—TOP ROW: Dixie Brown, Sandra Hodgson, Carolyn Moore, Jean Garst, Jean Swengel, Janice Gaddis, LaRue Fikan, Mary Butler. SECOND ROW: Verna Decker, Paula A. Pangburn, John R. Hokanson, George L. Hooper, Robert D. Anton, Buddy Shepler, Robert D. Wilson, Dallas C. Lawrence, Dorothy Craft. THIRD ROW: Robert M. Hodgson, Craig L. Fischer, Paul R. Attwater, Joseph F. Coyle, Clark Wilson, Merlin W. Hubbard, Harry A. Hopson, Lloyd W. Boone, Jack Hurd, Jack Conover. BOTTOM ROW: C. Ray Peery, Jim W. Carlson, Duane Miksch, Donald D. Nelson, Kenneth A. VanSickle Jr., Paul H. Addington, Ronny L. Buchanan, Bob W. Ljungdahl, Roger O. Day Jr., Dale Hodgson, Gerald D. Marten.

COSMOPOLITAN CLUB—TOP ROW: Tarik M. Batayneh, Hwachii Lien, Sidiq M. Dar, G. N. Rao, Hsi-mao Chen, Lallan Rai, Daniel Chajuss, Abdul Habayeb, Vishnu Swarup, Daniel Lee. SECOND ROW: William E. Rogers, Chun-fei Chueh, Jose A. Simonet, Ta-fang Chai, Kuo-kang Feng, Christian C. Obi, M. D. Pathak, Emil R. Shadrasky, Francis J. Honey, Ahmed S. Altikriti. THIRD ROW: Rick M. Khankan, Subhi A. Qasem, Zak Ekwebelem, Jarl Larka, Freddy Kunath, Dharani D. Dass, T. S. Bolaria, Koichiro Tsunewaki, Sardar B. Lal, Tae Won Kim, Hsiang-Hsin Chin. FOURTH ROW: Ghalib M. Shahab-Ed-Din, C. L. Dhawan, F. Hobart Means, Charles A. Jacot, Warren A. Sanger, John Mark Rhodes, G. A. Shivnani, Y. C. Yen, I. N. Tandon, Sam A. Hasayen, Clive D. Halbirt. BOTTOM ROW: James G. O. Craig, Chiara Bini, Dorothy Miller, Surendra Patel, Cecil Miller, Nancy Andrick, Beverly Ringey, Joan Apfelbaum, Dulcie Lawson, Esther Valdes.

COLLEGIATE 4-H—TOP ROW: Eleanor Olson, Joyce Pults, Sue Costley, Glennis Unruh, Imogene Staadt, Jeanice Blauer, Millicent Schultz, Emily Booth, Jane Mills, Eveanna Clutter, Patricia Pletcher. SECOND ROW: LeMoyne Zimmerman, Larry M. Yost, Gene G. Allen, Delmar L. Rieger, Loren D. Henry, Darrell E. Keener, Donnell D. Langvardt, William C. Root, Jerry D. Thompson, Carl W. Poston, Elaine Cassidy. THIRD ROW: James C. Walker, Allen D. Tilley, Paul S. Faidley, Donald J. Lank, Robert L. Rees, Richard D. Bayter, John A. Shrader, Arthur E. Benson, Cecil D. Davies, Nelson D. Galle, Richard C. Frohberg. FOURTH ROW: Fred O. Saenger, Don D. Miller, Marvin A. Shoemaker, Dwight N. Jackson, Virgil W. Gustafson, Darrell C. Hahn, Gerald R. Calhoun, Ronny L. Buchanan, Jack F. Kersting, Norman L. Sawyer, Gary L. Kay. BOTTOM ROW: Harold K. Stauffer, Ed McCoy, Robert W. Bozworth, Forest G. Turney, Donald K. McCosh, Ilene J. Nauerth, Donna Loomis, Lester T. Kimball.

COLLEGIATE 4-H—TOP ROW: David W. Nies, Ben H. Handlin, Dorothy Fox, Virginia Devinish, Marguerite Jahnke, Marjorie Hamon, Noema R. Braman, Meredith Brink, Edith Lancaster, George H. Mathews, James W. Douthit. SECOND ROW: Chester Peterson Jr., Paul M. Ridgway, Merlin W. Hubbard, John R. Milton, Stanford F. Stamm, William J. Luecke, Gary L. Resseguie, Harlan E. Ross, Larry E. Womacks, Robert S. Jury, John C. Poelma. THIRD ROW: Jerry R. Evans, Cecil E. Vining, Gerald D. Marten, Larry E. Zach, Jim Withers, Emery Corbett, Vern W. Butler, Raymond D. Kahrs, Lynn L. Perkins, Don Peter, Edwin Dillinger. FOURTH ROW: Robert P. Heise, Glen J. O'Brien, Ronald D. Philbrick, Delmar L. Conner, Richard D. Haddock, William J. Painter, Burke C. Rogers, Clinton Peirce, Loy Reinhardt, Frank E. Branham, James Wittum, Thomas Appleby. BOTTOM ROW: Ronald L. Estes, Robert L. Scherman, Darwin R. Francis, Therean Towns, Jose A. Simonet, Charles Mathis, James Forrest.

COLLEGIATE 4-H—TOP ROW: Marilyn Pence, Elizabeth Grimble, Carol Kaufman, Mary Harri, Gaynelle Koci, Carolee Fox, Helen Bartz, Marilyn McNelis, Jane Brown, Joan McKinley, Betty Childs, Patricia Schnelle. SECOND ROW: Velma Finkenbinder, Janice Wolverton, Nellie Bowen, Barbara Gearhart, Eula Geist, Ann Eklund, Sylvia Gaddie, Margaret McKnight, Charlotte Wipf, Patricia McClelland, Phyllis Clark. THIRD ROW: Beverly Barnett, Joyce Rawlins, LaVerne Larson, Gayle Smith, Margaret Seeliger, Betty Sellers, Mary Louise Ficke, Lois Adams, Pat Kilpatrick, Joyce Leonhard, Marjorie Janasek. FOURTH ROW: Hugh A. Schantz, Sylvester O. Nyhart, Dennis Bassett, Walter H. Lewis, James R. Perkins, Robert E. Wallace, Kent W. Pridey, William C. Weickert, John J. Brink, Elin McCandless, Norman Schlesener. BOTTOM ROW: Shirley Hundley, Mary Anna McKinney, Charlotte E. Williams, Suzanne Dean, Ardella Rusk, Mary Murry, Barbara Aubley, Leta Lawson.

COLLEGIATE 4-H—TOP ROW: Fredys Miller, Patricia Cary, Patricia Owen, Carol Stout, Janis Ramsey, Emily Douthit, Phyllis Hoyt. SECOND ROW: Carolyn Pults, Robert E. Schrepel, Kathleen Schultis, Thomas E. Appleby, Shirley Suderman, Doris Wierenga, Darlene Nelson, Mark K. Drake. BOTTOM ROW: Jim Goering, Richard K. Wilson, Leon A. Sucht, James M. Zinn, Larry L. McGhee, Raleigh J. Flanders, John L. Oltjen.

COLLEGIATE 4-H—TOP ROW: Peggy Tillotson, Rhonda Johnson, LeAnne Olson, Jean Rippe, Louise Wilson, Betty Johnson, Lois Stewart, Johncie Eder, Rita Heise, Varena Blattner, Emma Douglass. SECOND ROW: Sally Powers, Wanda Facklam, Barbara Pivonka, James L. Hundley, Jeannie Hays, Rae Helen Dressler, Marilyn Coleman, Karen Jo West, Mary Lou Skinner, Marcia Eggers, Twyla Holle. THIRD ROW: Patricia Roberts, Allen D. Millen, Donald D. Donley, Billy Clark, Merlyn Worcester, Bob C. Riegel, Richard L. Rudman, Robert L. Scherman, Francis E. Holmes, Nat P. Ralls, Charles R. Hall. FOURTH ROW: C. Richard Woodard, Harold E. Garner, James L. Gammell, Charles D. Miksch, John C. Schartz, William J. Painter, Kenneth A. Van Sickle Jr., Donald E. Elson, Fred R. Kittle, Dale L. Reeves. BOTTOM ROW: Donna Knoche, Patricia Todd, Gavona Michaels, Jean Flora, Shirley Fooshee, Illene Rizek, Geraldine Fritz, Marjorie Roeckers, Mary McCoy, Doris McClenny, Patsy Clary, Eldora McReynolds.

DAMES CLUB—TOP ROW: Lilly P. Baty, Joan Fitzgerald, Martha R. Horner, LaDonna L. Nelson, Maurita F. McKee, LaVona J. Maley, Mary A. Stone, Arlene A. Mulder. SECOND ROW: Patricia Kerr, Evelyn Koehn, Phyllis McMinimy, Twyla Lidolph, Sally L. Anduss, Marilyn Webb, Jolene Jones, Doris Swart. THIRD ROW: Helen Schlichter, Lois J. Kraus, Darlene Hutchinson, Pat Couch, Wynona Marsh, Jo Gillum, Billie Jo Smart, Jody Monroe, Helen Ericson. BOTTOM ROW: Nancy Keeling, Helen Pollart, Margaret Hachmeister, Mickey Updike, Shirley Kiger, Norma Dodds, Twila Bowyer, Katie Parker, Mary Lee Smith, Margaret Lund.

DAMES CLUB—TOP ROW: Mickie Monroe, Betty J. Krehbiel, Nancy A. Heidenreich, Barbara J. Pittman, Pat Beard, Marilyn Germann, Sue Gregory. SECOND ROW: Mildred L. Wiley, Eleanor M. Ricketson, Donna E. McCallum, Janice L. Carr, Gloria L. Shepler, Patty Cunningham. THIRD ROW: Charlene J. Glenn, Jean M. Lindemuth, Imogene H. Butcher, Joan I. Green, Marlene A. Kelley, LaDonna Potter, Pat Montgomery. BOTTOM ROW: Dorothy A. Scriven, Eva A. Komer, Eleanor M. Murphy, Diana McClun, Anna Curfman, Joann Kastner, CeCelia Anderson, Marjorie Moore.

DAMES CLUB—TOP ROW: Marilea Stalcup, Virginia L. Hight, Vikkie Sink. BOTTOM ROW: Janet M. Burdette, Neva J. Linn, Patricia R. Miller, Carol B. Stalcup.

The Chaparajos, an organization composed of students interested in the light saddle horse, increased its membership 100 per cent this year. Participation in rodeos near Manhattan has interested Chaparajos in attempting to initiate an annual Kansas State College Rodeo. Riders and their horses also make a good showing in the Homecoming parade each year. Dale Hodgson was president, T. Donald Bell was faculty adviser.

DAMES CLUB—TOP ROW: Christeen L. Satterlee, Pat L. Boggie, Suzie Clifford, Juliana M. Bernbeck, Diane Mendenhall, Betty Gillam, Doris Ford, Karen Heide. SECOND ROW: Pat Decker, Phyllis J. Sparks, Linda Alspaugh, Norma Klemm, Leah Richardson, Beverly Strahm, Paddy Fixsen, Barbara Pilkington. THIRD ROW: Barbara McCarter, Carla D. Lervold, Janice J. Mohrman, Maxine Pechin, Shirley Hulse, Peggy Linnell, Virginia Shepard, Betty Hindman. BOTTOM ROW: Rosemary Gasparich, Bernadine C. Johnson, Bernice Hull, Eleanor Podschun, Dorothy McMullen, Mary Ann Bohning, Bea Collins, Rose Marie Snyder.

COLLEGE EXTENSION CLUB—TOP ROW: Naomi Johnson, Elaine Brubaker, Ralph N. Germann, Alice Schulze. BOTTOM ROW: Jon G. Herod, William J. Swart, William J. Sparks, Kenneth R. Krizek, Donald D. Bernbeck.

FORENSICS UNION — TOP ROW: Roger L. Douglass, Denretta Joy, Anita Grimm, Joyce Slaven, Charles S. Goetzinger. SECOND ROW: Nancy McQueen, Jim M. Fuller, James A. Hollis, Barbara Marshall. BOTTOM ROW: Bunny Cowan, Gerry Day, Tom Bowman, Ronny Buchanan, Calvin Adams.

"Above all nations is humanity" is the inspiring motto of K-State's United Nations in miniature, the Cosmopolitan Club. The club is open to anyone wanting to become better acquainted with the cultures, backgrounds and peoples of the world. The group sponsors a reception picnic in the fall for new foreign students, a celebration on United Nations Day and an international week end for foreign students in the state. One of the year's most outstanding events is the Feast of Nations at which representative food from the various countries is served. Surendra Patel was president, Cecil Miller and Manuel Ramirez were faculty advisers.

With a membership of 425, Collegiate 4-H is one of the largest organizations on campus. To belong, a student must have previously been a 4-H member. Financially, this organization contributes to the support of the

FROG CLUB—TOP ROW: Sheila Dicken, Jackie Payne, Virginia L. Haas, MaryLynne Deewall, Alice Becker, Shirley Mahany. SECOND ROW: Thelma D. Horlacher, Trudie A. Foltz, Ann L. Cook, Gayle R. Smith, Dorinda J. Mears, Jean Althaus. THIRD ROW: Darlene A. Beeman, Betsy Bridges, Sharon Townsend, Ted Bare, Melba Tetidrick, Peggy Howard, Carolyn McGowan. BOTTOM ROW: Guy Stanley, Jim Schmitz, James L. Mariner, Pat McMahon, David Pfuetze, Earl Tobler, Leon J. Coup, Darrell Ford.

FUTURE TEACHERS OF AMERICA—TOP ROW: Esther Hauptli, Marilyn Pence, Joann White, Joann Guilfoyle, Barbara Parret, Marta Schroer, Jacquelyn True, Peggy Emel, Loretta Splichal, Joanne Adamek. SECOND ROW: Sue Johnson, Elaine Arnote, Pat Socolofsky, Beth Nicklaus, Lowell E. Socolofsky, Marion Hazlett, Winnie Fellers, Ruth Ann Bott, Sharon Hansbearry, Charlene Wess, LaVerne Larson. THIRD ROW: Elaine Raile, Joyce Stewart, Karen Ross, Mary Dierdorff, Thayla Webb, Ann Colburn, Shirley Salter, Corrine Crumbaker, Laura Langford, Edith Lancaster, Lois Force, Karen Andrews. BOTTOM ROW: Ralph F. Kenworthy, Carl F. Borth, Richard K. Wilson, Willie H. Hilbert Jr., Ernest W. Phelps, Melba Tetidrick, Lola Brownlee, Rosemary Gladhart, Ramona Tucker, Noema Braman, Joan Trimmell, Barbara Root.

FUTURE TEACHERS OF AMERICA—TOP ROW: Joyce Pults, Marilyn Rogers, Ruth Kohr, Sandra Chapin, Judith O'Hara, Rita Peddicord, Evelyn Paramore, Jeannine Sampson, Mary Slentz, Betty Straub, Judy Zerener. SECOND ROW: Jewell Britt, Kay Finholt, Carolyn Lusk, Janis Moore, Sandra Stairrett, Maryem Henshall, Caroline Wahl, Dixie Warnick, Betty Winkley, Ruth Chaffee, Twila Gray. THIRD ROW: Eva Schroedel, Lois Stowell, Mary Toburen, Donalee Meyers, Rada McCormick, Ann Folsche, Wilma Ludwig, Janet Frey, Kay Steinle, Marcia Rinkel, Beverly Sanford. BOTTOM ROW: Nancy Hill, Judith Ortel, Elda Peterson, Pat Humble, Jane Pankratz, Donald R. Scoby, Conrad C. Smith, Tom F. Carpenter, Susan Choplin, Anita Fulhage, Rosemary Dague, Darlene Nelson.

FUTURE TEACHERS OF AMERICA—TOP ROW: Lois Riat, Mary Mackintosh, Marilyn Doran, Mary Terrill, Darlene Beeman, Carrilee Shipps, Dorothy Byler, JoAnn McCluggage, Becky Culpepper, Marian Teare, Rosalyn Rowell. SECOND ROW: Shirley Garrison, Carol Ernst, Bobbi Congleton, Beth Fulton, Marilyn St. John, Gloria Cogdell, Barbara Johnson, Loleta Bosse, Sue Gaston, Kay Chamness, Eldora Edgerton. THIRD ROW: Charles R. Smith, Bobby D. Parker, Twila Irvine, Gloria Baehr, Janet McNutt, Bill Trowbridge, Jay Varner, Mary Scholler, Virginia Hurtig, Barbara Siemers, Joan Skupa. FOURTH ROW: Parker D. Wiley, John D. White, Jack F. Kersting, Harold A. Velasquez, Ronald W. McKinnie, Glenn E. Hayes, Virgil J. Norton, Edwin V. Wilson, Loren L. Dolezal, Duane L. Ginter, Robert S. Reece. BOTTOM ROW: Kathleen Dodd, Dian Porter, Mary Exline, Kathleen Karns, Janice Humble, Charlet Herndon, Marjorie Tibbs, Marvalie Tibbs, Jackie Payne, Martha Helmers.

FUTURE TEACHERS OF AMERICA—TOP ROW: Ruth Hammer, Carol Wilkins, Eveanna Clutter, Lois Howard. SECOND ROW: Phyllis Burdorf, Avi Tromble, Lolita Nelson, Kay Berg, Jeri Stockham, Marilyn Adams, Mary Rogers, Natalie Harwood, Donna Groendycke, Sonie Brown, Jewell Mahan. THIRD ROW: Ruth Smith, Sara Howard, Arline Gray, Lou Sheldon, Carol Morford, Jean Shenk, Norma Amis, Bette Brackett, Avis Venburg, Susan Schober, Dixie Viar. BOTTOM ROW: Janet Markley, Shirley Benteman, Shari Shellenberger, Leann Riggs, Joan Chance, Nyla Arents, Marjorie Bowyer, Patricia Johnson, Carol Bowen, Jeanelle Hendricks, Sarah Merrill, Joan Berrigan.

International Farm Youth Exchange program. Members sponsor a clean-up day at the state 4-H center at Rock Springs Ranch, weekly radio programs and publication of *Who's Whoot.*

The Student Wives, Vet Wives and Graduate Wives merged last year to form a local chapter of Dames Club, a national organization. Established for social interests, the club is open to any woman whose husband is enrolled at K-State. In November the Dames Club sponsored a style show to finance a dance. The club is divided into interest groups including sewing, swimming, knitting, bridge and pinochle.

A spring picnic is the annual project of the Extension Club whose members are interested primarily in ac-

King Neptune reigns at the 1955 Aquacade presented by the Frog Club. The Aquacade is the club's main project of the year.

GRADUATE STUDENTS ASSOCIATION—TOP ROW: G. N. Rao, Cheng Chieh Hwang, Lallan Rai, Ralph N. Germann, Dharani D. Dass. SECOND ROW: C. L. Dhawan, Kwo-Chang Cheng, Kuo-Kang Feng, Chun-fei Chueh, Ta-fang Chai, Hsi-mao Chen. THIRD ROW: Hwachii Lien, G. A. Shivnani, Rita Peterson, Victor E. Adler, S. B. Lal, M. D. Pathak. BOTTOM ROW: Raimo Bakis, Surendra P. Patel, Virgil D. Severns, Warren D. Reynolds, Indra N. Tandon, Y. C. Yen.

quainting themselves with extension work and in meeting extension personnel. President was Jon Herod, faculty adviser was Naomi Johnson.

Whether the question is on politics, foreign relations or labor-management, members of the Forensics Club are certain to have at least two different opinions. Headed by Tom Bowman, an interest in argument and debate guarantees the members a difference of opinion. Faculty adviser for the group was Charles Goetzinger.

The intricacies of the "Catalina," "ballet leg" and "torpedo" are conquered by the aquatic members of the Frog Club. To belong, a student must pass swimming tests. The year is spent perfecting water stunts and synchronizing swimming routines. The highlight of the year for these mermaids and mermen is the spring water show. This year the theme was "Lullaby of Broadway." Dorinda Mears was president, Alice Becker was faculty sponsor.

The improvement of standards in the teaching profession is of vital interest to the 350 K-State members of Future Teachers of America. Monthly meetings include programs of cultural and educational nature. The state FTA convention was at K-State this year. Pat Humble was president, John W. DeMand was faculty adviser.

Enrollment in the Graduate School is the only qualification for membership in the Graduate Students Association. The association was founded in 1923 to promote acquaintance among graduate students and to elect representatives in student government. This year's program included dances, movies, card parties and picnics. Such functions provide a counterbalance between the individualism stressed in research and the importance of group participation for social relaxation. Victor Adler was president of the group, Harold Howe was faculty adviser.

Open to Hawaiian students at K-State, the Hui O Hawaii Club was established to serve the needs of new Ha-

HUI-O-HAWAII—TOP ROW: Daniel Y. Motogawa, George Y. Ouye, Harry T. Kumabe, Kathy Takahashi. SECOND ROW: Stanley K. Yasuda, Ernest S. Omiya, Laurel G. Ouye, Harold A. Uyeda, Clarence I. Omiya. BOTTOM ROW: Stanley S. Funston, Hideo Koike, Robert Y. Iwamoto, Milton T. Ouye.

ISA—TOP ROW: Carol L. Wilkins, Rose I. Norton, Jean M. Walker, Jo Ann Kranz, Ruth M. Kohr, Carol Lala, Donna Hall, Donna Kaye Loomis. SECOND ROW: Greta R. Kolterman, Arvilla Kruger, Vina E. Plunkett, Wilma J. Wilber, Kay Hutchinson, Robert S. Reece, Alice Bisping, Wanda Facklam, Twyla Holle. THIRD ROW: Edward Shute, Max K. Roberts, Bobby D. Parker, Francis E. Holmes, Ghalib Shahab-Ed-Din, Gerald T. Knight, Forest Gene Turney, Richard L. Adee, Jose A. Simonet. BOTTOM ROW: Vaden E. Davis, Donald K. Lancaster, Allan Hastings, Alan L. Heine, Donald V. Goeckler, Jay M. Disberger, Dale D. Disberger, Howard H. Miller.

KSC MASONIC CLUB—TOP ROW: George W. Jeffers, Howard L. Klemm, Donald H. Bastian, Lloyd E. McFarren, David L. Guenther, Glenn R. Garrison, Albert O. Bumpus, Arthur J. Rhodes, John E. Boring, Ralph N. Germann. SECOND ROW: Wayne D. Bradley, Kay Ortel, Donald L. Fritts, Frank B. Clayton, Robert C. Downing, Roger N. Anderson, Jay M. Humburg, Jack A. Weichert, Roy C. Russell. THIRD ROW: Jack Harris, Donald B. Orrell, Victor J. Thompson, Wesley C. Moore, Vash A. Rumph, Robert L. Willmeth, Gilbert F. Selsor, Edwin L. Appleby, Robert E. Caraveau. BOTTOM ROW: Charles F. Haughey, Thomas A. Rumsey, Leroy D. Klein, Don M. Alspaugh, William G. Lamb, Roy E. Hood, Alvin J. Edwards, Donald E. Jones, Elbert J. Nicola Jr.

waiian students and to better inform K-Staters about the Hawaiian Islands, their culture and their people. The 25 members elected Stanley Funston president. Randall Hill was faculty adviser.

The state president and secretary of the Independent Students Association are both members of the local chapter at K-State. Any student not actively affiliated with a Greek social organization is eligible for membership. The year's main social function was the Sweetheart Ball. Carol Wilkins was president, Charles Goetzinger was faculty adviser.

The Masonic Club has as its purpose the promotion of allegiance to country, better citizenship and a greater understanding of the Masonic institution. Arthur J. Rhodes was president of the 45-member group.

Five Plays Sponsored

Grease paint and footlights provide the fascinating lure to the budding actors and actresses who are members of Kansas State Players. Points are accumulated on the basis of backstage and cast participation. Eight points are required for active membership. During the 1955-1956 season, the Players sponsored five three-act plays, including "My Three Angels," "Bernadine" and "Mr. Roberts," and six one-acts. Baird Miller was president; Earl Hoover, Don Hermes, and O. D. Hunt were faculty advisers.

Fifty-nine veterans with honorable discharges comprise the K-State Veterans Organization which was established on the campus in the spring of 1955 to help

K-STATE PLAYERS—TOP ROW: Mary L. Compton, Barbara Siemers, Pat Corbin, Verdel A. Wilson, Judith A. Hall, Sally A. Geistfeld, Carolyn L. Cochran, Nyla J. Arents, Lou Ann Oberhelman, Adelaide Rose, Alice Schulze, Nancy Rasher. SECOND ROW: David H. Winter, George L. Hooper, Herbert L. Friesen, Richard E. Mansfield, Judy A. Thatch, Phyllis J. Loseke, Sonie S. Greene, Rita M. Peterson, Carol L. Ernst, Janice M. Kraft, Mary E. Beckmeyer. THIRD ROW: Peter M. Wimsatt, Jerry A. Hager, William K. Patterson, Terrance M. Quinn, Merton O. McIlvain, Howard T. Hill, Dennis L. Darner, Jim Hollis, William C. Bowman, Dale L. Livengood, Virginia L. Eaton. BOTTOM ROW: William C. Drake, Kenneth W. Nakari, Donald F. Hermes, John L. Robson, Baird B. Miller, Earl G. Hoover, Bruce L. Wilson, Bruce M. Bellamy, Dale Holmgren, Orville D. Hunt, Bonnie Lou Lillard.

K-STATE VETERANS—TOP ROW: Jerome H. Bray, Jack L. Neighbors, Orval E. Jackson, Bob E. Harner, Hubert A. Deyoe, Howard E. Young. SECOND ROW: Glenn T. Hartke, Maurice D. Rucas, James W. Scott, William D. Holm, Bob Kranock, James R. Miller, Marvin W. Glotzbach, William T. Harner, Donald Seibel. THIRD ROW: Joseph E. Breitenstein, Peter M. Wimsatt, John W. Komer Jr., Franklin E. Cunningham, James D. Garey, Jim Jacobs, Homer W. Briggeman, Calvin Glenn. BOTTOM ROW: Paul H. Addington, Charles T. Graham, Rannells King, James R. Lansing, Keith Fillmore, Robert Kelley, Donald L. Butcher, Dale Steffes, Wendell R. Kerr.

the veteran gain better representation in campus politics, in the interests of veterans everywhere and in intramurals. Calvin Glenn was president of the group, Charles Goetzinger was faculty adviser.

Boasting the largest membership the group has had since World War II, the K-State letterman's organization, "K" Fraternity, has increased from 40 members last year to 70 this year. Started during World War I by M. E. Ahearn, the group acts as hosts to visiting athletes, promotes high levels of scholarship among K-State athletes and provides social entertainment. Bob Mancuso was president, Fritz G. Knorr was faculty adviser.

Members of the Miniwanca Club, headed by Shirley Sarvis, serve banquets at the College cafeteria to earn money to send one freshman boy and girl to Camp Miniwanca the following summer. About one-fourth of the membership is composed of faculty members who have attended an American Youth Foundation Camp. Student members have all attended either Camp Miniwanca or Merrowista. Mr. and Mrs. Claude Shenkel were advisers to the group.

Orchesis Performs Dances

Clad in black leotards members of Orchesis meet weekly to practice dances which they perform for various campus and civic groups. In the spring the members present a dance recital in the Auditorium. Membership is determined by tryouts, interest and skill. Promoting dancing as a form of creative expression is

K-FRATERNITY—TOP ROW: Fritz G. Knorr, Wendell D. Holt, James E. Pollom, Kenneth L. Nesmith, Jack W. Smith, Wendell L. Minckley, Roland Alexander, Glen Taplin, Jerry Kerbs, Gary Darter, Robert P. Mancuso. SECOND ROW: Lawrence L. Nelson, Hubert E. Guest, Dale Blume, Kenneth D. Long, Hayes Walker III, Ellis D. Rainsberger, George L. DeBitetto, Don E. Zadnik, Burt Schmidt, Richard Circle, Jim Weatherford. THIRD ROW: Dolan K. McDaniel, Rudy Bletscher, Wilbur Stocks, Dick Allen, Paul L. Miller, Jon Walker, Mike W. Cornett, Tommy L. Gowing, Dave Pfuetze, Ronald Bergren. BOTTOM ROW: Raymond L. Russell, Marvin Chiles, William Sinderson, William G. Sarfarius, Billy E. Lindsey, Joe Powell, Ron Nery, Dick Stone, Fritz Schneider, Marvin Taylor.

the purpose of Orchesis. Barbara Puhr was president, Marilyn Tavares was faculty adviser.

Parade on Veteran's Day

"Hup-two-three-four" is a familiar cadence to members of the Pershing Rifles. To belong a student must be enrolled in ROTC and have a grade average in ROTC of 2.0. In the fall of the year, new members are required to dress in a costume and carry a wooden rifle to all classes after which they must yell out the hour. The drill team participated in the Armistice Day parade in Kansas City. On April 20 and 21 the 1956 Regimental Assembly was held at K-State. Donald Lenhert was president, Lt. Gerald Scheufler and Capt. Robert Blair were faculty advisers.

Purple sweaters, white skirts and enthusiasm characterize the members of Purple Pepsters, the Kansas State chapter of Phi Sigma Chi, a national pep organization. Membership is made up of upperclass girls with a 1.0 grade average who serve as elected representatives from the various living units. Marilyn McCready supervised the group's activities and wielded the gavel. Purple Pepsters sponsored the pep rallies, publicity for these rallies and worked with the other pep clubs on plans for the Homecoming Parade in addition to maintaining a strong-lunged cheering section at football and basketball events. The big event of the year was the National Convention of Phi Sigma Chi which was at K-State March 10. Marilyn Tavares was faculty adviser.

Whi-Purs Boost Membership

Whi-Purs, the freshman girls' pep organization, spurred membership to 220 during the 1955-1956 athletic season. In uniforms of white sweaters and purple skirts, the girls promote good sportsmanship, develop

ORCHESIS—TOP ROW: Phyllis Evans, Marcia Hesler, Marge Olsen, Lowanda Ballard, Dee French, Margery Cornwell. SECOND ROW: Dian Porter, Kaye Aye, Marion DeGraff, Robbie Guy, Barbara Puhr, Judy Hopp, Mary Lou Vose. BOTTOM ROW: Natalia Johnson, Greta Kolterman, Karen Blume, Marilyn Tavares, Rachel Pickett, Jean Harreld.

MINIWANCA CLUB—TOP ROW: Marilyn McNelis, Royanne McMullen, Betty Sellers, Jeannie Hays, Marilyn Heter, Shirley Fooshee. SECOND ROW: Claude W. Shenkel Jr., Mrs. Claude Shenkel, Shirley Sarvis, Rosemary Gladhart, Paul R. Harris. BOTTOM ROW: Walter W. Martin, Ronnie Odell, Harold Van Horn, Francis L. Reichart, Mike W. Cornett, Robert L. Rees.

PERSHING RIFLES—TOP ROW: Dennis K. Waldorf, Kenneth S. Langley, Fred L. Henley, Charles T. Denesha, Richard G. Nickum, Jerome R. Lundberg, Lester T. Kimball. SECOND ROW: Ronald B. Lemon, Larry L. Linton, Gerald W. Crabtree, Kenneth R. Payne, K. A. Kling, Keith R. Cryderman, Robert C. Riegel. THIRD ROW: R. Nathan Greene, Frank E. Monroe, Larry G. VanPelt, Jim Leiber, Gaylon Kent Nixon, Norman E. Jackson, Roy D. Watts. BOTTOM ROW: Jackson R. Newby, Alfred E. Gustafson, David T. Clark, Allen Webber, John Clark Schartz, Alonzo E. Jamison, DeWayne H. Ruwe, Raymond G. Booth.

the personality traits of sincerity, enthusiasm and friendliness.

This organization is of vital importance in introducing the freshman to college yells, songs and spirit. Learning the fight song and screaming "Everyman a Wildcat" for the first time draws the girls closer to a sense of belonging. Organized five years ago, the Whi-Purs are in charge of the trophy float in the Homecoming parade, make an out-of-town trip to one game and have an annual banquet at the end of the pep season.

The Society for Advancement of Management is composed of students in the departments of Industrial Engi-

The echo of stamping feet fills the fieldhouse during the half as the Pershing Rifles crack drill team performs.

PERSHING RIFLES—TOP ROW: Donald L. Raphael, Byron Shields, Richard L. Rudman, Joe Holbert, Therean Towns, C. E. Gustafson, James A. Myers. SECOND ROW: James F. Shane, Donald H. Lenhert, Frank E. Grippy, Clyde C. Berg, Arlie L. Mustoe, Bobby R. Jones, George L. Hooper. BOTTOM ROW: Gerald D. Scheufler, Ted J. Colson, Howard A. Roach, Kenneth R. Veraska, Richard D. Bair, Donald E. Elson, Robert C. Blair.

PURPLE PEPSTERS—TOP ROW: Kathy Barton, Nadine Oltjen, Ruth Kirtland, Diane Whitley, Glennis Unruh, Patricia Roberts, Marilyn Rogers, Suzanne Dean, Darlene Larkin. SECOND ROW: Connie King, Jan Kraft, Carol King, Nancy Hayes, Lou Ann Oberhelman, Sally Smith, Yvonne Warner, Dorothy Craft. THIRD ROW: Virginia Herzog, Janet Frey, JoAnn Cary, Lola Brownlee, Maxine Utt, Sally Davis, Pat Kilpatrick, Mary Douglass, Marilyn Dietz. BOTTOM ROW: Jackie Wade, Mary Perkins, Sharon Diamond, Natalie Harwood, Carrilee Shipps, Dorothy Byler, Phyllis Loseke, Eleanor Zohner.

PURPLE PEPSTERS—TOP ROW: Eleanor Gorman, Marge Olsen, Nancy Molter, Pat Craven, Marcia Hesler, Barbara Puhr, Joan Skupa, Mary Vogelman, Ardella Rusk, Patricia McClelland, Patricia Darg. SECOND ROW: Barbara Ericson, Norma Eversole, Rosella Hiebert, Valeta Brown, Kay Broman, Marilyn Tavares, Joline Boehner, Carol Gillen, Evelyn Lindley, Janice Graham, Karen Skiver. THIRD ROW: Joyce Graham, JoAn Berrigan, Marylyn McCready, Bobby Ann Rhynalds, Patricia Decker, Ellen Terrill, Dixie Warnick, Kay Berg, Bernadine Macek, Darlene Beeman, Marilyn Dunn. FOURTH ROW: Jean Cox, Nancy Porter, Janet Taylor, Marcella Ecord, Janet McNutt, Mary Lee Durland, Sharon Townsend, Thelma Horlacher, Loleta Bosse, Treva Moss, Elaine Raile. BOTTOM ROW: Donna Knoche, Helen Bartz, Martha Nordquist, Ruth Hammer, Betty Benson, Norma Duell, Pat Todd.

Clapping the rhythm of the K-State fight song are pep club members as they cheer the team on to victory.

neering or Industrial Technology. The 41 members have monthly meetings, two yearly dinner meetings and inspection trips to industries in Kansas. The group also participates in the Engineers Open House.

Politics Interest Students

The Young Democrats organization was founded on this campus to advance the ideals of the Democratic Party and to promote active participation of young people in politics.

The 100 members of the Young Republicans participate in local elections and help the county Republicans in election campaigning. The Kansas State chapter has two officers in the state-wide organization.

WHI-PURS—TOP ROW: Dorothy Newton, Joan Craig, Susan Young, Peggy Emel, Annette Tighe, Sue Smith, Pat Hefner, Annette Galyon, Sally Jo Newman, Mary Beth Baker, Illene Rizek, Loretta Splichal. SECOND ROW: Janie Stivers, Betty Ade, Dottie Ennis, Ann Weelborg, Janet Madsen, Catherine Carrel, Kay Steele, Barbara Kethcart, Carolyn Guard, Sharon Koch, Dixie Lard, Janice Frick. THIRD ROW: Nancy Irvine, Sylvia Griswold, Joyce Matteson, Dixie Williams, Beverly Sharp, Kay Thompson, Helen Lutz, Marilyn Froetschner, Trudie Foltz, Lou Nesmith, Corinne Richardson, Corrine Wright. BOTTOM ROW: Jeanette Garinger, Paula Pangburn, Marcia Eggers, Marilyn Stephenson, Carolyn Hooper, Charlene Thouvenelle, Marilyn Dean, Jayne Davis, Marilyn Santner, Sue Goss, Lavonne Tawney, Penny Stafford.

WHI-PURS—TOP ROW: Julianne Bird, Sandra Arnold, Carolyn Joyce, Louise Fager, Peggy Daniels, Mary Lou Vose, Adelia Johnson, June Shenk, Paula Beason, Barbara Parret, Cynthia Fisher, Donna Stewart. SECOND ROW: Lowanda Ballard, Janet Schiefen, Sandra Culver, Maxine Wempe, Jane Franz, Carol Sitz, Judy Perine, Elaine Arnote, Kay Phelps, Mary Loftus, Beverly Stetina, Jean Shenk. THIRD ROW: Jannene Foust, Emmalea Magruder, Carolyn Chappell, Mary Rose, Jane Taylor, Charlotte Chastain, Kay Chamness, Deanna Murray, Jo Ann Lydick, Janet Engwall, Sue Johnson, Charlotte Riley. BOTTOM ROW: Marilyn Parker, Rhea Lake, Joyce Leonhard, Alberta Timm, Sonja Hanson, Joyce Johnston, Marion Barr, Marcia Sowers, Margo Widner, Judy Thatch, Judith Peterson, Sally Ingle.

WHI-PURS—TOP ROW: Nancy Kelly, Jackie Commerford, Patti Penrod, Janet Hart, Deloris Gormley, Valeta Purcell, Joan Lindsay, Emma Douglass, Janet McCroskey, Helen English, Mary Hall, Susan Schober, Janice Cheatham. SECOND ROW: June Peacock, Jo Ann Wittenberg, Phyllis D. Walker, Barbara S. Fansler, Ruth Moline, Sandra Wilson, Loretta Magers, Samileen Hamilton, Sharon Totten, Mary Wittek, Carol Schoenfeldt, Janet Byrd. THIRD ROW: Cynthia Low, Joan Moody, Donna Geis, Doris Geis, Ardith Lehman, Lou Ann Sheldon, Betty Artley, Nancy Paulsen, Kirsten Peterson, Phyllis Viergever, Dixie Good, Kay Eplee, Frances Frantz. BOTTOM ROW: Janet Easson, Sue Gaston, Nancy Johnson, Daryl Yandell, Edith Melzer, Carol Stephenson, Linda Paulson, Dee Oberg, Patricia A. Smith, Pamela Bowman, Margaret Crouch, Karen Gottfrid.

WHI-PURS—TOP ROW: Leilani P. Rusho, Joan M. Strohmeyer, Verlene V. Frick, Judith A. Stover, Sandra A. White, Judy H. Hopp, Sandra M. Thompson, Diane Gentry, Karen A. Hair, Nancy K. Nicolay, Dee French, Betty Eikmeier. SECOND ROW: Virginia K. Gorman, Kathy Horridge, Sue Percival, Beverly A. Somers, Betty Britton, Joyce A. Caldwell, Sue Holland, Anne Pederson, Nancy L. Marshall, Carol Morford, Judy Gladish, Ann Williamson, Dorothy Serrault. THIRD ROW: Judy A. McWhorter, Sally M. Carney, Marjorie E. Mallisee, Marcia M. Boyd, Rogena J. Long, Billy S. Bevelhymer, D. Joan Bowers, Irene A. Hollingsworth, Janet E. Philips, Sandra G. Radotinsky, Pat Bowlby, Betty L. Johnson, Jean E. Rippe. BOTTOM ROW: Charlene D. Lentz, Connie L. Benjamin, Judy A. Fisher, Barbara G. Denton, Pat M. Corbin, Sonie S. Greene, Joan C. Tollefson, Carol J. Cilek, Judy C. Pringle, Barbara J. Pivonka, Ann L. Anset, Eldora L. Edgerton, Judy L. Bobbitt.

WHI-PURS—TOP ROW: Annie Laurie Gish, Faye Flora, Pat Hunter, Catherine Blanford, Carol Hudiburg, Naomi Nickelson, Peggy Missimer. SECOND ROW: Mary Milbourn, Sarah Cullins, Alice Becker, Barbara Train, Margaret Regnier, Janis McMillen, Carol Bliss. THIRD ROW: Barbara Miller, Maxine Olson, Patsy McClenahan, Joanne Francisco, Carol Knott, Ruthie Woellhof, Pat Blasing. BOTTOM ROW: Rae Dressler, Suzanne Fleetwood, Nancy Peters, Joyce House, Kay Straub, Nancy Bobbitt, Jackie Jones, Elizabeth Bridges.

SOCIETY FOR ADVANCEMENT OF MANAGEMENT—TOP ROW: Raymond K. Chun, Robert W. Exline, Norman L. Moore, Donald O. Smith, J. P. Clifton. SECOND ROW: Dale E. Nichols Jr., William C. Piper, Thomas E. Bowman, John F. Wilkinson, A. E. Fitzgerald, R. J. Morgan. BOTTOM ROW: Lavern J. Kracht, Karl H. Kappler, Melvin L. Bareiss, John W. Nuzman, William G. Sartorius, James D. Hotchkiss, Ray L. LaRue.

YOUNG DEMOCRATS—TOP ROW: Patricia Fobes, Dixie Brown, Becky Culpepper, Jay Hoover, Joan Berrigan, Jewell Mahan. SECOND ROW: Marian Teare, Joe P. Marnell, Merle D. Roberts, Richard Whitney, Leo Gray, Pete Dahlquist, Conrad C. Smith, Shirley Williams. THIRD ROW: Melvin L. Brose, Richard T. Delaney, Donald L. Boucek, Fred E. Hart, John R. Coupe, Bobby D. Parker, James W. Conboy. BOTTOM ROW: Donald H. Moses, Paul W. Works, Lawrence E. O'Connor, Robert J. Elgaard, Louis H. Douglas, Patrick A. Wilkerson, Donald L. Powell.

YOUNG REPUBLICANS—TOP ROW: Joneta Edwards, Caroline Buchanan, Janet Teague, Barbara Starnes, Marilyn Buick, Nancy Elliott, Patricia Burton, Jeannine Williamson, Shirley Davis, Alice Austin. SECOND ROW: Sonie Brown, Claudia Cliborn, Dean H. Becker, George E. Shute, Trex Meek, Gene Randall, Bruce Nauman, Shirley Ann Lambert, Jo Alsop, Charles Moyer, Genie Munn. THIRD ROW: Nancy Hayes, Eugene F. Grabs, Lynn Grafel, Richard D. Mondy, Vash A. Rumph, Allen Webber, Robert C. Breithaupt, Booth Brown, Charles K. Garhart, Keith R. Landis. BOTTOM ROW: Jane Moore, John G. McComb, Alan D. Van Nice, Scott M. Hartman, William C. Dawe, Fred H. Woodbury, Clayton L. Griffin, Don L. Rosebrook, Dan A. Noe, Dan J. Farrell.

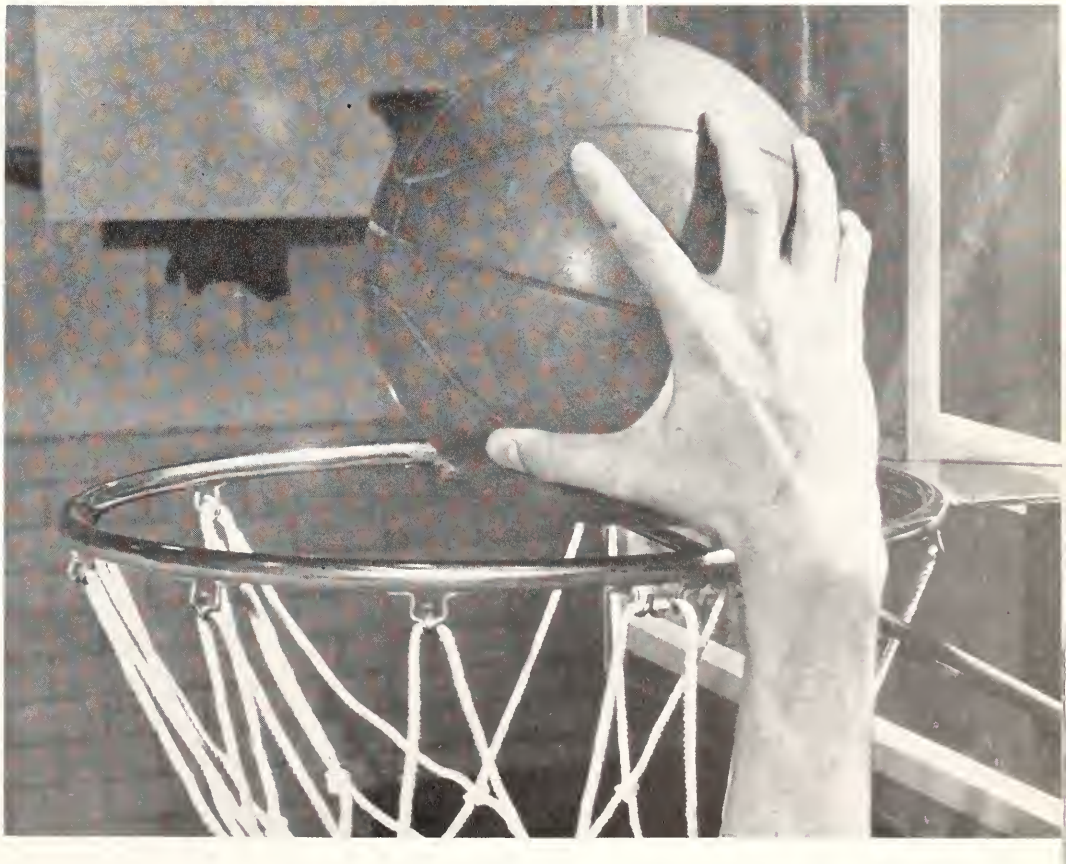

Book Three

A C T I V

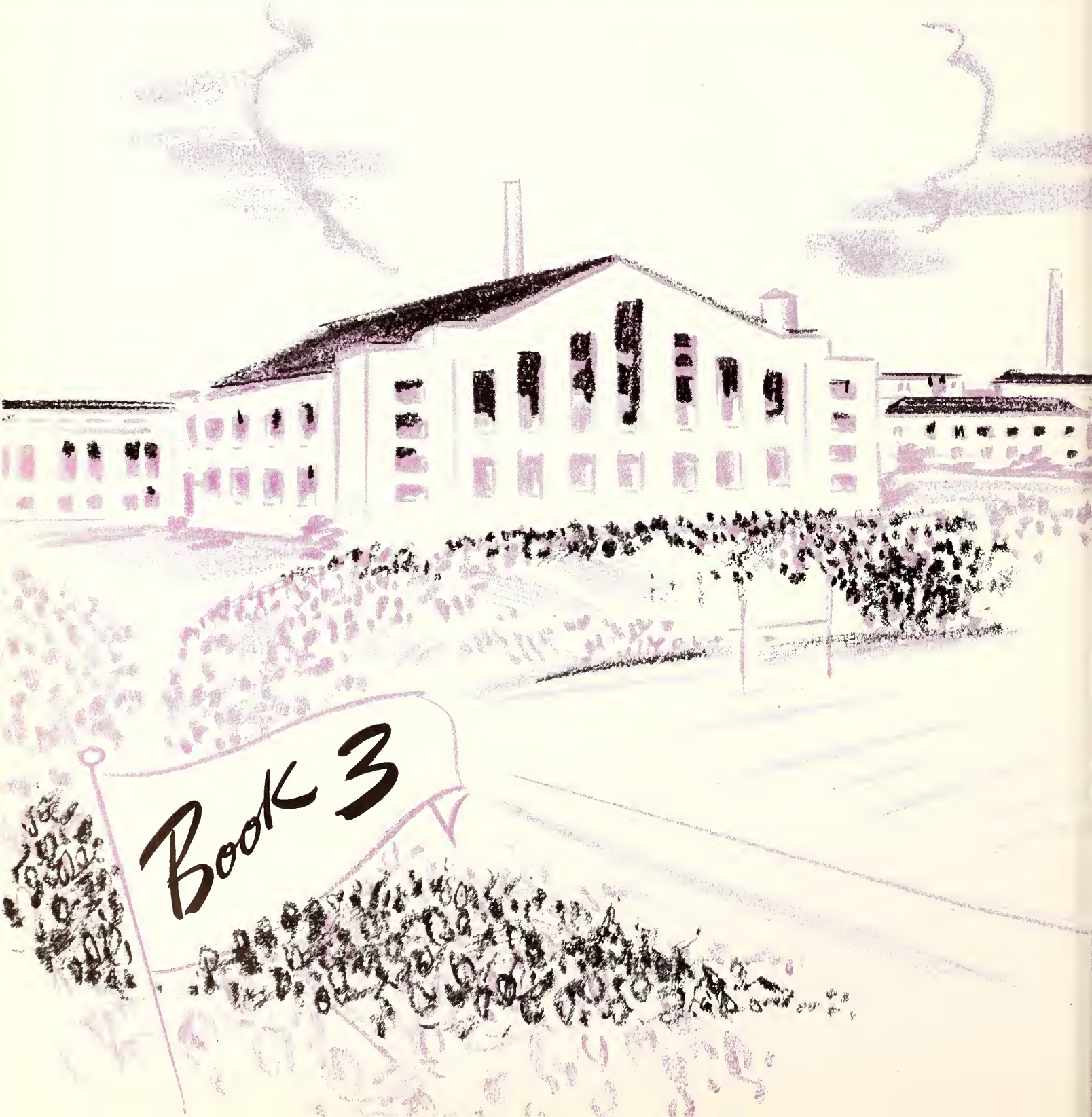

I T I E S

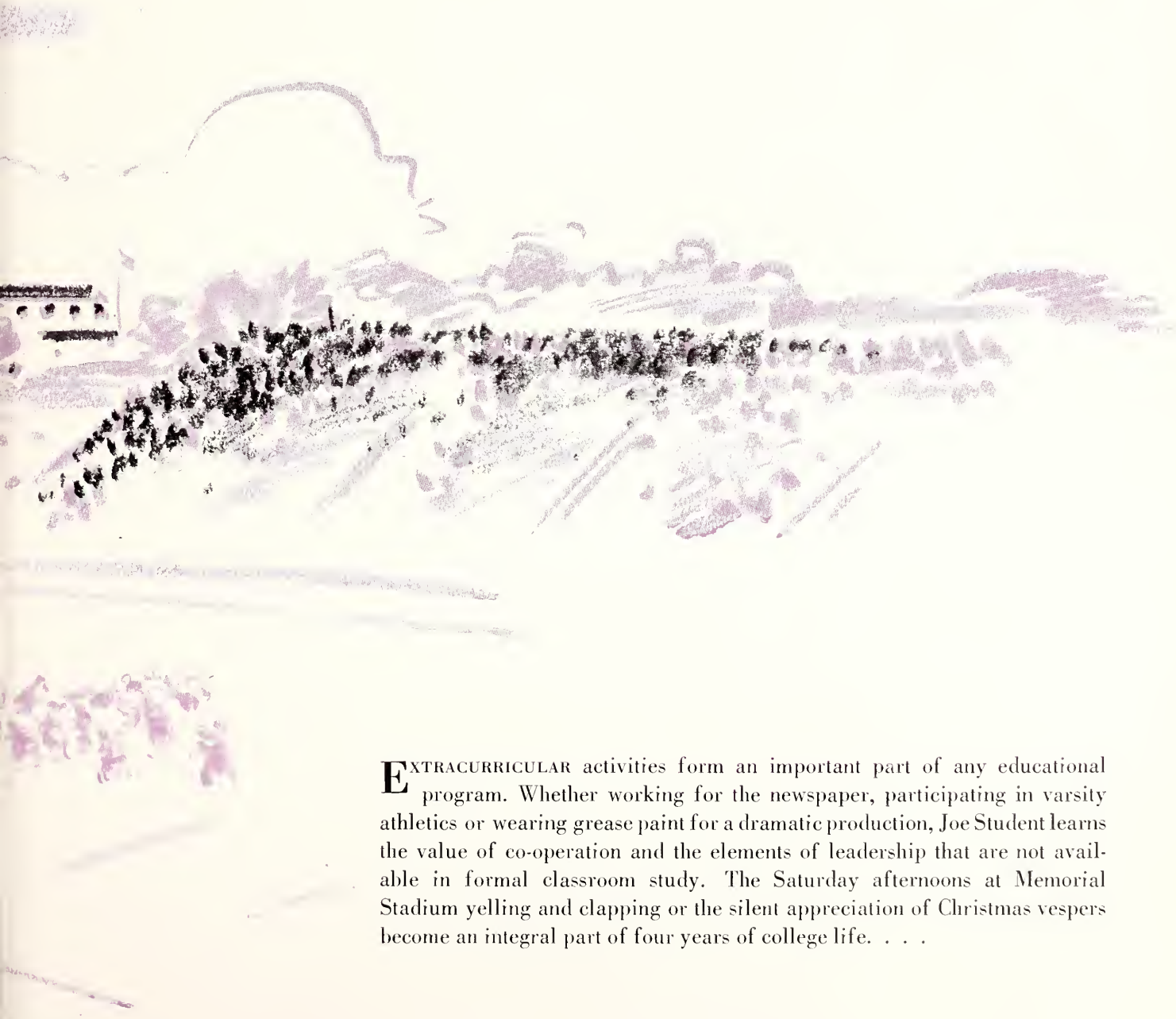

EXTRACURRICULAR activities form an important part of any educational program. Whether working for the newspaper, participating in varsity athletics or wearing grease paint for a dramatic production, Joe Student learns the value of co-operation and the elements of leadership that are not available in formal classroom study. The Saturday afternoons at Memorial Stadium yelling and clapping or the silent appreciation of Christmas vespers become an integral part of four years of college life. . . .

Photo by Laurence Blaker

ROYAL PURPLE QUEEN CANDIDATES—STANDING: Joan Smith, Marilyn Doran, Kathleen Schultis, Ruth Pickett, Jackie Wade, Sondra Tate, Carole Holmquist, Betty Childs, Patti Penrod, Kay Thompson, Lou Ann Sheldon. SEATED: Pat Roberts, Elizabeth Parker, Martha DeGraff, Phillis Pratt, Jolene Boehner.

The soft, sweet musical strains of Les Elgart's orchestra flow out over the crowd; an aisle forms; a spotlight floods the center of the aisle with a white brilliance; then one by one the sixteen queen hopefuls walk down the aisle to the platform. One will be queen of the 1956 Royal Purple. A letter from the artist who judged the candidates' pictures is read. Then the big moment—his decision is announced. Applause follows; flowers are presented; the coronation dance begins. It's all over for another year.

A Queen's Queen

Reigning over the 1956 "Frost Fantasy" ROYAL PURPLE Ball were 16 K-State beauties. Martha DeGraff, representing Alpha Xi Delta, was selected queen by Norman Rockwell, well-known artist and magazine illustrator. This year four attendants were chosen by Rockwell instead of two as in previous years. They were Kay Thompson, Southeast Hall; Sondra Tate, Pi Beta Phi; Ruth Pickett, Delta Delta Delta; and Carole Holmquist, Alpha Delta Pi.

Pictures were submitted of girls representing sororities and dormitories. The judge made his decision on the beauty of the girl in the photograph. Each picture was numbered;—no names appeared anywhere. The queen and her court were announced at intermission of the dance December 8. Prof. C. J. Medlin, graduate manager of Student Publications, Inc., crowned Queen Martha DeGraff. Les Elgart and his orchestra with the "sophisticated swing," furnished the music for the dance held in the Ahearn Field House gym.

Norman Rockwell, well-known artist and magazine illustrator, selected the 1955 ROYAL PURPLE queen and attendants.

Amid a fantasy atmosphere of gold and pink decorations. Queen Martha DeGraff and attendants Kay Thompson, Sondra Tate. Ruth Pickett and Carole Holmquist receive their bouquets from C. J. Medlin, graduate manager of Student Publications.

Attendant Sondra Tate

Royal Purple Queen Martha DeGraff

Attendant Ruth Pickett

Attendant Carole Holmquist

Attendant Kay Thompson

With one small snip by Gerry Day, student body president, the dream Union is opened. Alum President Rick Harmon watches.

Is there enough space for everyone is a question that arose as K-Staters packed the Union to examine their new "home."

What a wonderful start for Student Union dances! The first big-name dance featured the Four Lads. Del Clayton's piano.

This Is It!

Years of dreaming and planning materialized for K-Staters in March as the new Student Union opened. More than 5,000 persons viewed the building after the ribbon-cutting ceremony officiated by Gerry Day, student body president, and Rick Harmon, Alumni Association president. Clown suits and balloons furnished a circus theme as every room was toured. Directors from nearby unions, alums and government officials added their prestige while telegrams and flowers poured in. It was a big night as K-Staters were kings in their new palace; one that offered ideal recreational, lounging, eating, meeting and cultural facilities for all.

The lights flash on with brilliant beams, the ribbon is cut and these impatient K-Staters are admitted to the Union at last. The ribbon-cutting ceremony was delayed 37 minutes, and several thousand students stood waiting for the big moment.

What will you have—sandwich, coke, doughnut or ice cream? The new snack bar in the K-State room furnishes all these refreshments. It's no wonder that class attendance took a nose dive as students just happened to congregate here during class.

Ping pong was never like this in the temporary Union! Amidst shiny new tables, fenced-in room, the boys look at home.

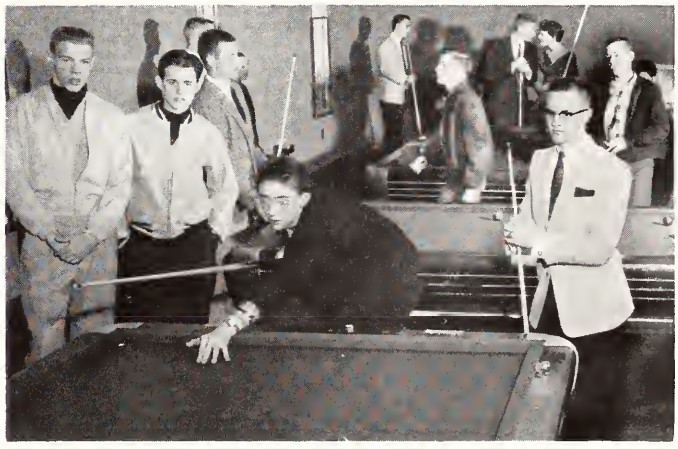

Watch me pick up this shot, Joe Holbert exclaims to his friends as he tries out the billiards table in the games room.

A new craze of bowling was influenced by the new bowling alleys. Students watched carefully to improve their styles.

It's time out as these students exchange gossip over a good game of bridge or dance in the student hangout—the "Dive."

President McCain greets a new student and his parents with a warm handshake on an equally warm convocation day.

An upperclass coed helps introduce Kansas State, the campus and activities to a group of new students.

The president welcomes freshmen and their parents in a full Auditorium, but as usual the first row is empty.

It's a Big, New

Orientation and the vastness of the campus, surely it would take Joe Student weeks to find his classes in each of those different limestone buildings. Yet he amazingly found his way to the Union to meet his roommate after the first round of orientation exams. And those exams . . . "would you rather dig ditches or . . ." while professors decided for which field you were best suited. Between exams and meetings, he branched out and got acquainted with the College and other Staters.

Joe crowded in at the Union or the "Can" for a coke, or headed to the courts for a set of tennis. In the evening it was off for the same courts, but this time the nets were cleared away and the event was a mixer. This was presented for the freshmen—square dancing, "circle" dancing, "social" dancing and refreshments.

Things began to get started; already Joe felt like "just another Wildcat," but he wasn't even enrolled yet. Enrollment? Oh, yes! Joe started in Rec Center in Anderson Hall; actually the start is a long line outside Anderson. Then came the dean's card, housing card, identification card and a lapse in the bank account.

Joe Student stood in line, the one with the letter of

Anderson Hall, where the bell rings before classes, but it isn't ringing now. This slow-moving, serpentine formation of students happens twice a year. The restless shifting from one foot to the other doesn't hurry the enrollment line at all.

World to Frosh

his last name, told the girl his name . . . last name, first name, then went back and spelled his last name again. He filled out many "holey" cards—some for housing, some for his "four-wheeled personality" and some for the registrar.

Joe puzzled over the word "classification"—did it mean "freshman, sophomore, junior or senior," or did it mean "male or female?" There were two or three different points he'd be told of his mistakes before leaving Rec Center, so he didn't bother with little difficulties long.

Before he left he was told to "step up to this bar," and he found himself trying to stare down a camera lens. This, with the registrar's card, made Joe's identification at Kansas State complete. Then he paid the $90 fee and proceeded to Nichols with the hope that his classes had not been closed yet. Once he got by "ROTC . . . Home Ec . . . English proficiency . . ." he went to his assigner and began with line schedules and "is that a requirement in the school?" A quick dash to the card racks and, if Joe was lucky, he pulled all his class cards. Whee . . . no eight-o'clocks! Dreamer!

Smile? No, this picture isn't for the RP. It's strictly identification, passport-style—name, classification, curriculum.

First came IBM cards, cards for housing and the dean of students, now it's sign a check for an activity card.

"Last name first . . . local address . . . previously enrolled? . . . married? . . . religious preference . . ." on and on it goes.

Joe's fees finally were paid, cards pulled, schedule signed, then after one final checking point, and out of Nichols he went, down to Aggieville for books. Enrolling didn't take so long, after all, but over a hand of bridge at the "Can" he stretched it a bit to make a better story.

All those rows of people—actually professors, instructors, and enrolling students—and the jumbled voices. It almost has the atmosphere of a Chamber of Commerce luncheon. It doesn't seem that any classes and schedules would agree.

Classwork means research in the library, and this literary jungle has information on any subject dead or alive.

Depth, perspective, a feeling of third dimension, clear-cut lines—all part of a day's work in free-hand drawing.

"Boil, boil, burn and bubble . . ." He might look like he's chuckling over a witch's brew, but actually he's in feeds lab.

Those books were heavy, and Joe thought they must have been priced by their weight. But an extra seven cents could be spared for a cup of coffee. The "rat-race" began for another 18 weeks—taken in lurches of five- nine- and fourteen-week exams. Entertainment was presented in the form of a ballet program, Jazz at the Philharmonic, K-State Players' "My Three Angels," and competing in Homecoming decorations—"Sooner or Later."

The greatest excitement of the football season was the kidnapping of Touchdown IV, and the appearance of Touchdown V at Lawrence. Touchdown IV brought his captors so much bad luck that they were more-than-willing to return him after the game. With a Wildcat, IV and V, on both sides, K-State defeated KU 46-0 . . . the largest margin against the Jayhawks in 53 years.

At first the weather was too warm to study, nice for tennis, golf or anything but books. But after the Thanksgiving holidays the cold winds made that smoke break in front of Holton, Eisenhower, Kedzie and Vet Hall get shorter and shorter. Soon Joe and 5,837 other K-Staters were packing for the two-week Christmas vacation and a rest from classwork. But semester finals awaited his return.

To some they look like hieroglyphics, but to math students graphs figure rate of change, area, volume or other answers.

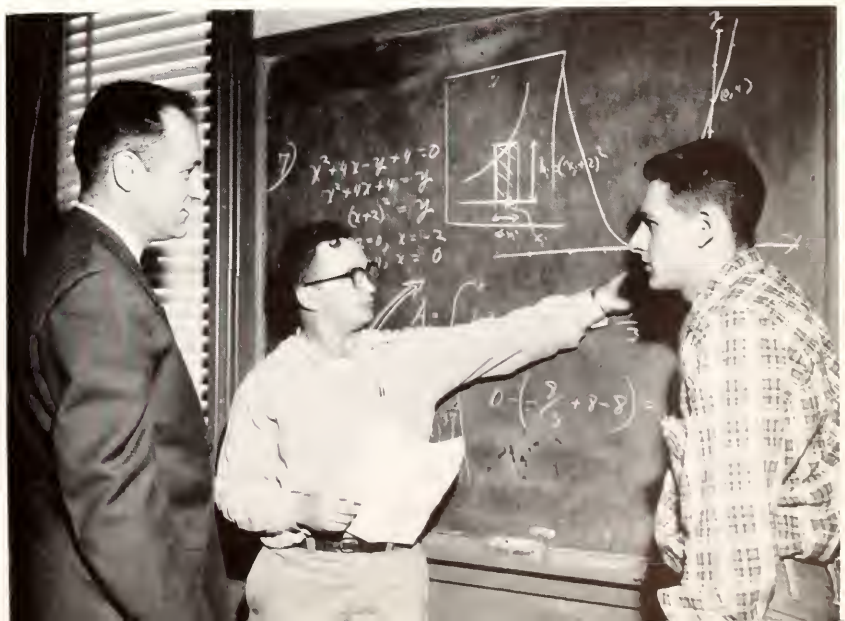

Pitching hay before an appreciative audience was one of Diane Whitley's chores as a Barnwarmer queen hopeful.

"How does it work?" asks Janie Fulton as she prepares to show her skill at driving a tractor.

Higley Heads Ag Royalty

Swishing skirts and stamping boots marked the Barnwarmer dance, climaxing Ag Week. The Barnwarmer queen finalists, chosen in Ag Seminar by students, answered questions designed to show their knowledge or ignorance of farming.

Marguerite Scherling, Diane Whitley, Janie Fulton, Dorothy Fox and Diane Higley performed such chores as milking a cow and driving a tractor on the quadrangle in front of Anderson Hall. Barnwarmer Queen Diane Higley was chosen by vote of those attending the Barnwarmer dance.

The fateful horse tank put in its appearance early in Ag Week. Aggies who failed to dress in the traditional blue jeans, plaid shirts and red bandanas were "dunked" by fellow Ag students. This year's horse tank battle ground became menacing to vet students and innocent bystanders as well as Aggies as the week progressed.

A *Collegian* photographer took the wrong picture, according to the Aggies, and when the dust cleared, he was in the horse tank. *Collegian* editorials denounced Ag Week, and, as a result, journalists stayed clear of the north end of the campus.

Mark Drake was chairman of Ag Week and the Ag Barnwarmer.

Flash-bulb maddened Aggies toss *Collegian* photographer Dick Carr into the horse tank.

Refreshment time arrives as Aggies and their dates take time out from dancing to drink cider and eat doughnuts.

Queen Diane Higley, attendants Diane Whitley, Marguerite Scherling, Janie Fulton and Dorothy Fox rule over the dance.

Cowboys and their belles gather 'round to watch Dean A. D. Weber crown Diane Higley queen of the 1955 Ag Barnwarmer dance. The Barnwarmer climaxed Ag Week, when Aggies, Vets and Journalists battled it out over a brimming horse tank.

Sigma Alpha Epsilon's float carries the spirit of the Flush Bowl with a giant can of "SAE Cleanser" and the motto "The only thing guaranteed to clean up in the Flush Bowl." The prophecy came true as the Sig Alphs won the game, 62-12.

Queen of the 1955 Flush Bowl Joneta Edwards receives a bouquet and gifts. Attendants are Barbara Starnes, Nancy Cardwell.

SAEs Whip Phi Delts

Touch football set off a chain of events on an October Saturday as Sigma Alpha Epsilon and Phi Delta Theta battled in the anuual Flush Bowl game. When the game was over, the Sig Alph Lions had racked up another victory over the Phi Delt Rams. With Jim Pollom and Chad Sims completing seven passes for the Sig Alphs, the score ran 62-12. Bob Doebele scored four touchdowns and an extra point for the Sig Alphs to be high scorer of the day. Dick Pierson and Sax Stone made the two goals for Phi Delta Theta.

The climax of the half-time activities was the crowning of the Flush Bowl queen, Joneta Edwards of Chi Omega. After President McCain crowned her, she received a dozen roses and prizes donated by Manhattan merchants. Her attendants were Barbara Starnes, Alpha Delta Pi, and Nancy Cardwell, Alpha Xi Delta.

Pi Beta Phi's float took first-place honors in the parade that wound through city streets and Aggieville. It consisted of a huge champagne glass toasting the Flush

Sig Alph Bill Sinderson receives a pass from Jim Pollom for another six points against the Phi Delts in the Flush Bowl.

High school journalists crowd the registration desks at Kedzie Hall at the opening of the fall conference at Kansas State.

Bowl. Delta Delta Delta and Alpha Delta Pi received second and third, respectively.

Journalism students and their instructors from 20 Kansas high schools visited the campus in the fall for the high school journalism conference. Workshops were offered on various phases of the newspaper and yearbook planning and management. Instructors of the workshops were from Kansas State, Clay Center, Salina, and Wichita East high schools.

Gustafson Named FMOC

The men on campus were in the limelight as election was held for Favorite Man on Campus. Posters appeared on the campus and each organized house presented its candidate to the girls by skits. Gene Gustafson, 1834 Club (Delta Upsilon colony), took top honors. He was crowned at the Snowball dance, sponsored by the School of Home Economics.

Gustafson, selected from 24 candidates, was escorted by Kathy Burns, president of the Home Economics Council, between two lines of girls to be crowned before a background of Christmas decorations. He received gold cuff links engraved "1955 FMOC." Attendants were Delmar Conner, Farm House; Ross Miller, Pi Kappa Alpha; Gene New, Acacia; and Neil Scott, Lambda Chi Alpha. Approximately 300 couples danced to Bill Heptig's band under a ceiling of blue crepe paper, snowflakes and small Christmas ornaments.

General chairman of the dance was Betty Winkley. Assisting her were Peggy Howard, FMOC; Susie Cliborn, decorations; Dorothy Crawford, ticket sales; Gaye Fryer, publicity; Pat Burton, refreshments; Marjory Bearg, coat check; Elizabeth Grimble, presentation; Ardella Rusk, preparation; Betty Straub, clean-up; Kathryn Regier and Ruth Kohr, dorm skits.

Members of Theta Xi laud their candidate for Favorite Man on Campus to the coeds of Delta Delta Delta sorority.

Taxi service by the 1834 Club helped win the Favorite Man on Campus title for Gene Gustafson at the Home Ec Snowball.

Sooner or Later — But Not This Year

Dire predictions of things to come for OU gives the Beta's a taste of victory in the form of a first-place trophy.

"Frankie and Johnnie," sung by Earl Davis, head of the English Department, wins applause at the talent show.

A magic wand makes mice out of men and first-place winners out of the Tri Delts for the third straight year.

Sooner or later, Homecoming, the highlight of autumn, rolls around. Alums reappear on the campus, decorations transform houses and students live in a last-minute rush to finish the displays in the wee hours. Numerous activities were planned for the 1955 Homecoming. Opening the week-end festivities was a talent show on Thursday night. Jean Cooper, representing Pi Beta Phi, was officially presented as 1955 Homecoming Queen by Gerry Day, student body president. Attendants were Becky Culpepper, Kappa Kappa Gamma; Marjorie Badeker, Northwest Hall; Gail Compton, Southeast Hall, and Alice Schulze, Northwest Hall.

A central theme, "Sooner or Later," was specified for all decorations by the Homecoming Committee. Tramp Day, a new event, allowed the entire campus to see how students looked after working on floats and house decorations. The attire was worn all day and for the pep rally and Homecoming Eve dance that night. House decorations were turned on at 6:30 Friday evening and a parade of cars made its way past the fraternities, sororities and dormitories to end in the Student Union

Roses and a beaming smile for Queen Jean Cooper are presented by Governor Hall during halftime ceremonies.

Homecoming Royalty escorted by Blue Key members, are Alice Schulze, Leon Armantrout, Becky Culpepper, Dick Baker, Jean Cooper, Phil Robertson, Gail Compton, Don Hunt, Marjorie Badeker and George Atkeson.

Jean Cooper relinquished her cheerleading duties for a day to be Queen of the 1955 Homecoming festivities.

parking lot for a pep rally. The queen and her attendants were presented at the "Stag Drag" following the rally.

Manhattan was overflowing with alums, mums and floats Saturday morning as the Homecoming parade moved from downtown Manhattan to Aggieville. Nearly all fraternities and sororities planned receptions or buffets for returning alumni.

A near-capacity crowd of more than 18,600 fans filled the stadium by game time. Homecoming prizes for winning parade floats and house decorations were announced while the teams worked out on the field.

K-State's Wildcats were defeated but the Lambda Chi Alpha's Cat reigned victorious in float competition.

"Boil 'Em in Their Own Oil," makes a strike for the Chi Omegas and wins them second place for Homecoming decorations.

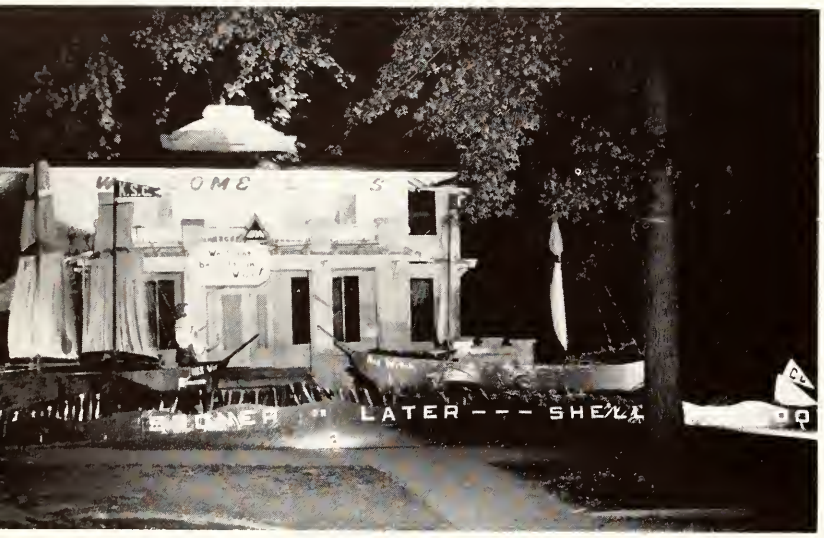

"We'll not be left in the wake of the Big Red Witch," warns second-place winner, the 1834 Club.

Radiant Queen Jean Cooper and Phil Robertson, Homecoming Committee chairman, dance to Matt Betton's music.

The crowd received the royal court with cheers as it rode through the stadium during halftime ceremonies. Governor Fred Hall crowned the Queen and presented her with the traditional bouquet and kiss. Saturday evening queen Jean Cooper reigned over the Homecoming Ball—and then—Homecoming, 1955, was over.

Climaxing the series of Homecoming festivities is the half-time ceremony of the big game. Musical maneuvers of the band and the presentation of the queen and her attendants made Homecoming 1955 a colorful event.

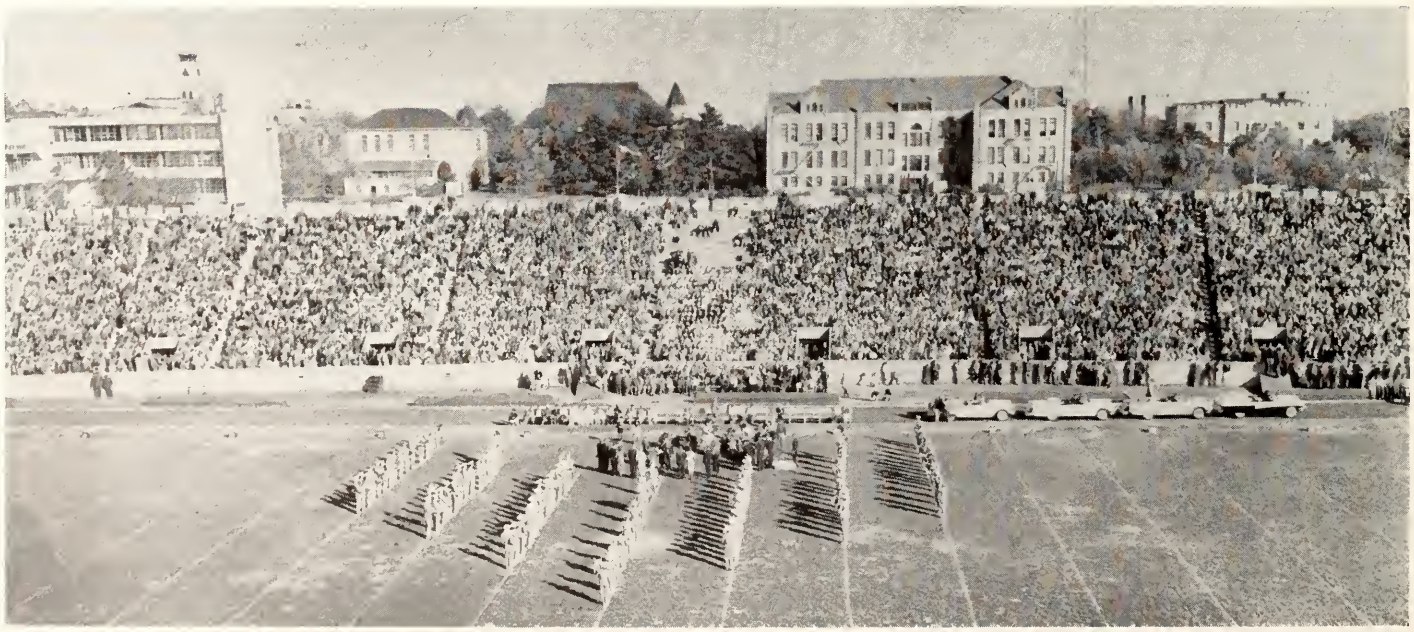

It's the Aggieville Jamboree, one of the first events of the school year. K-Staters danced to the music of Matt Betton and his orchestra. The Aggieville merchants sponsored contests of various kinds, giving away more than $700 in cash, prizes.

Plenty of Activity

Diversity characterizes the life of Joe Student. From early fall to late spring, he found plenty of activities outside the classroom. The first week of school began in a whirl of social events mixed in with orientation and first class assignments. Tennis court and street dances provided fellowship and acquainted the new and old students.

Football games with pep rallies, great enthusiasm, and team rivalry captured the main interest of K-Staters.

With a push of a lever, Benjamin Fairless, national industrial leader, sets K-State's new pilot feed mill into operation.

Mrs. Hinnie Smith, winner of the Larry Woods speech contest, is the subject of this reporter's interview.

"Where did that wildcat come from?" was the question of many KU fans after they stole the mascot before the game.

"But you highly underestimate my importance," quips Stephen Potter, British humorist, at an all-College assembly.

Whether hypnotism, acting, space travel or in this case good English humor, K-State students find enjoyment in the frequent

"Let's go to the Canteen," is a favorite phrase on the campus. Gab sessions and light refreshments are the attractions.

for awhile. The big game with Kansas University brought pranks from both sides concerning team mascots and campus disfiguration. The Jayhawks tried to smother any K-State hopes by stealing the mascot, Touchdown IV, before the game, but a substitute wildcat proved too much and the Cats drubbed the KU eleven, 46-0. After the game, both Councils added up the damage and sent their respective bills. Then the debate began, but with neither side winning this battle.

Individual competitive contests such as the Larry Woods speech contest filled the calendar. Mrs. Hinnie Smith, this year's winner, based her speech upon her former name, Hinderkiena Geziena Goosens.

Rabbi Louis Cashdan congratulates Zacchaeus Ekwebelem for receiving the B'nai B'rith Foundation brotherhood award.

Dizzy Gillespie blasts out a jazz number on the trumpet as 3,500 students are wowed by the Philharmonic jazz artists.

all-College assemblies. Response and attendance demonstrate the students' reaction to a good program.

Posing behind stage is Ruth Draper, character sketch artist. Her long shawl proved quite versatile during her program.

Book learning isn't the only phase of education at K-State. Assemblies bring in outstanding personalities to provide both entertainment and information. Stephen Potter, Ruth Draper, Willie Ley, Norman Cousins, Dr. Haridas were assembly speakers this year.

Religion captured the spotlight as several weeks were devoted to religious emphasis. The themes of these weeks pertained to religion in a student's personal life and as a possible solution to his problems.

Jazz at the Philharmonic was outstanding among the concerts presented on campus. Big name dances were another favorite of K-Staters. Students filled the Fieldhouse gym and the Student Union ballroom to dance to the music of Ralph Marterie, Les Elgart, Sauter-Finegan and the Four Lads.

Time out to listen is being taken by these couples as Sauter-Finegan's vocalist takes the limelight in this spring dance.

It's go, go, go, as Ralph Marterie's band presents a concert of their famous numbers before a packed auditorium.

Flying sparks fascinate visitors to the Industrial Engineering display as a cutting torch etches designs in thick metal.

Engineers Point to

The spotlight was upon the engineers as they presented their 32nd annual Open House depicting "Your Automatic Tomorrow." The preparations began early in the fall semester as departments and clubs planned their exhibits. The Mechanical Engineering Department walked off with first place honors for the second consecutive year with a beer-bottle organ, a solar-energy display and a script-writing mechanism. The best individual display recognition was given to the Civil Engineering Department's Tuttle Creek dam and prestressed concrete diving board exhibits.

It looked like the army was going to take over when it moved trucks and other equipment on the field south of Memorial Stadium. The soldiers were only adding to Engineers' Open House, though, by demonstrating modern communications.

Try fishing the lazy way—get a radio-controlled boat. This one, built by Kenneth Schroeder, was land-controlled.

Two coeds in bathing suits add interest to this prize-winning individual exhibit of a prestressed concrete diving board.

Automatic Future

The Open House began with a ribbon-cutting ceremony by St. Pat and Patricia, Ron Bryant and Sondra Tate—both candidates of the Mechanical Engineering Department. The engineers' royalty was escorted through the Open House before the annual marathon race. This ceremony began with remarks by Dean M. A. Durland. The race started at Seaton Hall and continued to K-Hill where a lighted torch illuminated the letters "KS" on the hill.

St. Pat's Prom with the crowning of the royalty climaxed the Open House activities. Seven hundred couples danced to the music of The Pastels. Kay Benjamin, Sue Wyant, Ralph Smith and James Hotchkiss were St. Pat and Patricia's attendants.

Displaying royal smiles after their crowning are St. Patricia Sondra Tate, Pi Beta Phi, and St. Pat Ronald Bryant, Sigma Chi.

Could this be possible? Will we really have such automatic devices? These questions were in the mind of 14,000 viewers.

Dean M. A. Durland of the Engineering School extends his congratulations to the royal couple while the attendants look on.

'Twas a warm night and during the intermission of St. Pat's Prom, the couples wandered out on the balcony of the Union.

"It's a lie, no, maybe the truth." Either way the visitors were fascinated by the lie detector operated by Sutton Graham.

Candidates Dixie Brown, Marilyn Adams, Leann Riggs, Genie Munn, Joyce Rawlins, Charlene Brooks, Marie Price, DeAun Mackie, Connie Eller, Kathleen Dodd, Dottie Newton and Kay Benjamin greet the announcement of the Military Ball queen.

Strictly Formal

ROTC and AFROTC cadets and their dates danced to the music of the Pastels at the 1956 Military Ball. With all the pomp and precision of a formal dress parade, the announcement of the queen and her attendants was the highlight of the evening. During intermission the queen candidates and their dates entered Nichols Gymnasium through a large American flag following the presentation of colors. Members of Pershing Rifles formed an arch of sabers through which the candidates walked. Queen Charlene Brooks and her attendants—Kay Benjamin, Dixie Brown, Genie Munn and Marie Price—were presented to the 500 couples.

A bouquet of red roses is presented to Charlene Brooks by President James McCain as he congratulates "Her Majesty."

In true military manner President McCain escorts Queen Charlene Brooks to the floor for the coronation dance.

Two beaus are better than one, the ADPi's prove in the finale of their second consecutive win in Y-Orpheum competition. The skit, an adaptation of Bizet's opera, *Carmen*, to Kansas State, captured high applause from the auditorium-packed audience.

What a contraption the famous scientist, Dr. Horsemeat, displayed in his home brew in the top-ranking Phi Delt skit.

Practice Pays Off

Everyone on stage. Here goes the curtain. It was Y-Orpheum time as the Greeks competed for top honors. Capturing first-place trophies for the second consecutive year were Alpha Delta Pi and Phi Delta Theta. The ADPi's adapted Bizet's opera *Carmen* to college life. The heroine did not die in their version but discovered two beaus were better than one. The Phi Delts portrayed "Liberace and his mother" with a fictitious scientist plus a chorus of rebellious college boys in a lively satire on Edward Murrow's TV show, "Person to Person."

Chi Omega was second in the sorority division, and Tau Kappa Epsilon and Alpha Tau Omega placed second and third respectively in the fraternity division.

Just a typical night at college after the girls are taken in is presented in this scene from the TKE's second-place skit.

Music Maestro

The end of basketball season did not mark the end of "spectatorism" for most K-Staters. Showing that students possess an aesthetic as well as an athletic side, many persons attended the spring performances of the Artist Series. Programs varied from a concert by famous pianist Seymour Lipkin to the exotic and exciting Calypso Dancers. Such programs supplemented the classroom development of K-Staters with actual presentation of the classics studied in music, drama or humanities. Spring art displays and recitals by K-State music students also aided in the "diffusion of culture" on campus.

Athletics did not take a back seat, however, since many innovations were introduced to stimulate interest and participation in varsity sports. Chief of these was the promotion of swimming to a varsity sport. Formerly, swimming was simply an extracurricular activity. From the formation of a club for boys interested in competitive swimming evolved the varsity swimming team which

"Those Jayhawks were just too much." was the feeling of K-Staters after a home loss, but the Cats got revenge later at KU.

Silhouetted against the curtain by the stage lights, Seymour Lipkin delights the audience with his piano presentations during a spring concert. The program was one of two spring productions sponsored by the Manhattan Artist Series.

Conductor of the San Antonio Symphony orchestra congratulates K-State's George Leedham after a solo with the group.

received final approval from the Athletic Council in March. From now on, K-Staters should make a "big splash" in Big Seven swimming meets.

From Colorado University, K-State gained the services of H. B. (Bebe) Lee as director of athletics. Lee, who was head basketball coach at Boulder, replaced Laurence (Moon) Mullins.

Dave Pfuetze soars high above the diving board in a graceful jackknife dive which won K-State a first place.

Members of the opera company which presented "Don Pasquale" display acting as well as musical ability.

New Athletic Director H. B. (Bebe) Lee looks pleased with the strategy presented by Basketball Coach Tex Winter.

"Many hands make light work" for the K-State Veterans who cleaned up Marlott Memorial Park (Top of the World).

Aggies In Spotlight

More than 4,500 spectators attended the 27th annual Little American Royal last spring and watched the future livestock leaders in action showing cattle, hogs and sheep and putting show horses through their paces in Ahearn Fieldhouse.

Student-operated and managed from planning to cleanup, the Royal gives students training and experience in animal showmanship. The animals are owned by the College.

Co-sponsored by the Block and Bridle Club and the Dairy Club, the Little Royal is open to all K-State students. Nearly 200 students participated including several coeds who won some of the classes.

Awards are made in each class and are based on the improvement in the animal's appearance and the showing of the animal.

George Atkeson and Dee Follis won the grand champion awards, Atkeson in dairy division and Follis in the block and bridle division. Follis also won a first place in the quarter horse division. First place in exhibiting hogs went to a coed, Virginia Balthrop, and Larry Henry won the sheep division.

George Atkeson receives the grand champion dairy award for his Holstein from Dr. A. J. Dyer of Kansas City Stockyards Co.

Striving for the best in showmanship, showing the animals' good points and hiding defects, these K-Staters give their hogs one last touch with the brush and get them into place before presenting them to the judges for the final round.

Quarter horses, soon to be exhibited before the judges, win the attention of two passing K-State coeds.

A College-owned Ayrshire is given a shy pat by Mike Alexander, one of the younger Little American Royal enthusiasts.

On the executive council of the 1955 Royal were Leonard Slyter, chairman; Mark Drake, vice-chairman; Dick Pickett, secretary, and George Atkeson, treasurer. Faculty advisers were Dr. G. B. Marion and Prof. D. L. Mackintosh.

Excitement and color, but plenty of work too. The pageantry is momentarily forgotten by Dee Follis as he applies a brush to the heifer before showtime. Follis's work was not in vain as he was awarded the grand champion in block and bridle division.

"High school economics never offered anything like this," the girls exclaim viewing the Home Economics craft display.

Here's How It's Done

Home Economics majors were hard at work preparing for the 25th annual Hospitality Days as the 1955 Spring semester rolled around. More than 500 girls had a part in making the program a success, as about 2,000 high school girls and teachers from 138 schools arrived on campus to learn of the opportunities offered in home economics.

House plans, budget charts, financial information booklets, original designed outfits and craft articles were some of the features in the various departmental exhibits.

Activities began Friday afternoon with a program and coffee hour. Saturday morning brought tours of the exhibits, campus, home management houses, cafeteria and nursery school.

Demonstrations in cooking, clothing and sewing also informed the potential college students what the latest developments were in Home Economics. In some rooms, the college girls gave talks about family health and child development.

Bones and bodies are the center of interest to these high school visitors as a prenursing student explains the names and functions of the various muscles and bones of the body. This was part of the family health exhibit.

Attention is centered on Carol Antic as she measures ingredients for a dietetic demonstration. The various Home Economics classes sponsored displays to illustrate what these prospective students can learn at K-State.

The theme of the morning career program was "Home Economics Opportunities at Kansas State."

After a box lunch in Nichols gym which 786 persons attended, the visitors watched a style show, "Key to Your Wardrobe", which featured a typical coed and the appropriate clothes she needed for various college events. The show was closed with a parade of costumes from the flapper age.

Teas for the visitors were given at the freshman dormitories, and the girls were shown how the college girls live.

Mariellen Jones was chairman of the steering committee, and Delaine Smith was assistant. Miss Margaret Raffington was the adviser. Other members were Luetta Bartel, Helen Morris, Kathryn Regier, Doreen Cronkite Clair, Pat Suddath, Betty Brammell Tointon, Donalee Meyers, Jan Corwin, Peggy Howard, Shirley Sarvis, Elaine Woodburg, Lois Perry and Betty Winkley.

It's get-acquainted time as Home Economics Dean Doretta Schlaphoff Hoffman pours the punch at a dormitory tea.

Just how to drape the material so it will look the best was one of the many educational displays at Hospitality Days.

Neptune Reigns Again

The wonder world of Neptune's court set the scene for the Frog Club's annual water show. Long hours of practice and hard work preceded the show which consisted of 12 numbers arranged and composed by Frog Club members. They were assisted by Mrs. Thelma Dawson and Alice Becker, club sponsors. Court jesters, mermaids, sailors, starfish and water nymphs presented water stunts before King Neptune. During the intermission, a diving exhibition was presented by Bob Reese, Thelma Horlacher and Alice Becker.

Speed took precedence in the first annual chariot relays sponsored by Lambda Chi Alpha fraternity. The winning chariot of Beta Theta Pi fraternity circled the quarter-mile course in 53.4 seconds. The winning team included Hank Pierce, Bob Elgaard, Bob Westrup, Bob McDowell, Gerald Culley and Buddy Frye. Pat Knoll of Alpha Chi Omega was the rider.

Members of the winning team and the fraternity they represented received gifts valued at $600. A 21-inch television set was included. Sigma Alpha Epsilon won second with a 55.6 record, and Tau Kappa Epsilon captured third with a 55.8 timing. The Kasbah house won first prize for having the most unique chariot. It was shaped like a cannon, and fired a rubber ball. The charioteers and rider were dressed in blue with Union hats. All proceeds from the race went into the general scholarship fund.

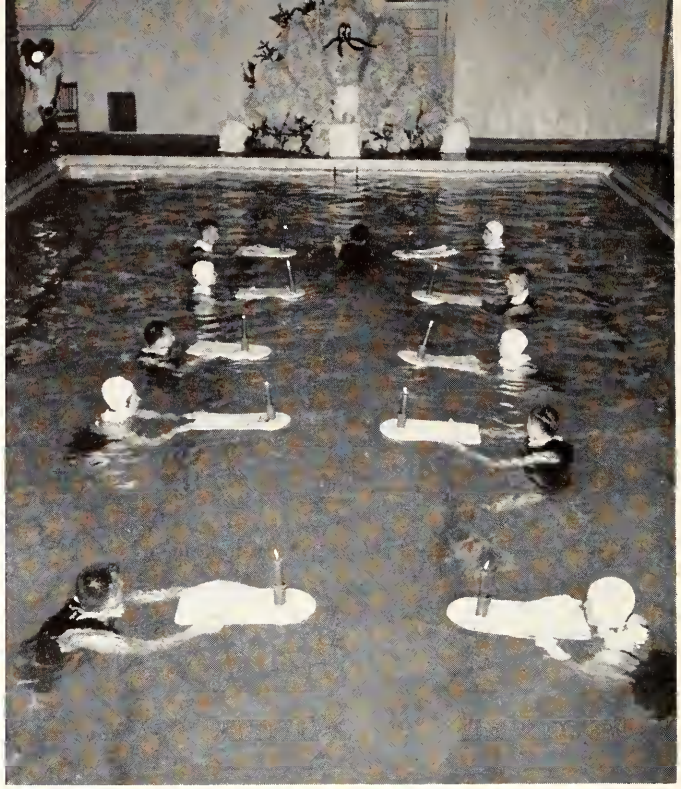

King Neptune's triumphant entry is made between lines of candles in opening number of the Frog Club's water aquacade.

Rodney W. Babcock, retiring dean of the School of Arts and Sciences, was honored at the combined spring ROTC review. The parade consisted of 880 air force cadets, 692 army cadets and 90 members of the newly formed Angel's Flight. Babcock received a citation from the Military Science Department for his efforts in co-ordinating administrative arrangements between the

Strain and stress show on the faces of the Beta runners while their rider displays a grin as the chariot finishes first.

The SAE's give a last spurt of speed as they pass the judges and circle the track in the second best speed of the day.

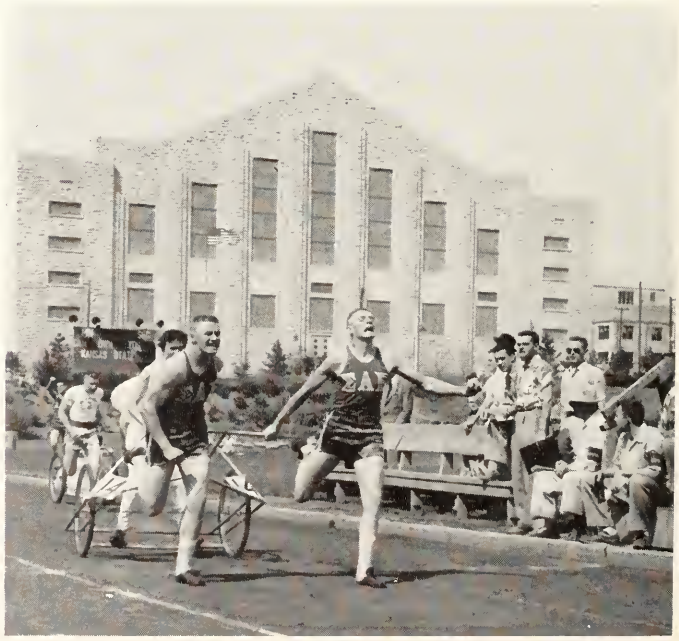

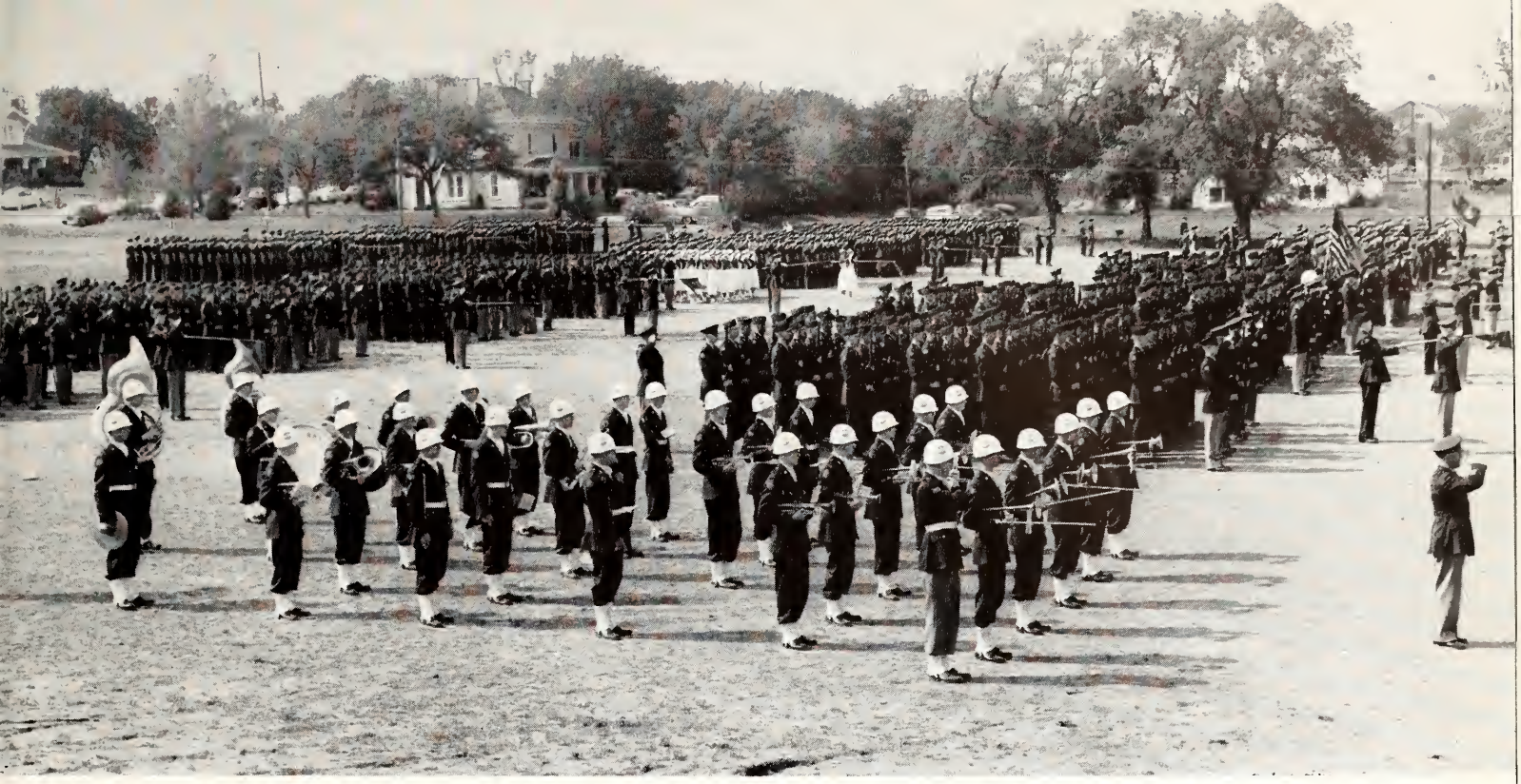

All of Kansas State's basic and advanced ROTC cadets, both army and air force, combine to give a 1955 spring review in honor of retiring Dean Rodney Babcock. More than 1,600 students paid tribute to Babcock for his services to the College.

ROTC detachments and Kansas State College. The regimental parade was planned entirely by cadet officers. In the reviewing stand were the six Army candidates for queen of the Military Ball. The 35-piece ROTC band played for the parade.

Arts and Sciences Dean Rodney Babcock receives a citation from Dean A. L. Pugsley at the 1955 spring review.

Members of the K-State Pershing Rifles display the national and school colors at a fall review in Memorial Stadium.

Step Right Up, Ring a Duck, Win a Prize

"Step right up folks and test your aim by ringing the little duck's neck. It's easy," say AGR booth owners.

Each year the Arts and Sciences Council sponsors a carnival, the proceeds of which are used to circulate brochures throughout Kansas high schools to promote interest in the School of Arts and Sciences at K-State.

Various carnival booths and sports are represented at the event with admissions to each of the booths at a minimum of expense so that all College students can enjoy carnival life in their own "backyard."

All campus organizations are asked to participate in the carnival, which is usually held on the tennis courts. Last spring Pi Beta Phi had the winning proceeds booth, a jailhouse where anyone could put his best friend for safe keeping. One of the most popular events of the evening was the auctioning off of various campus professors, a unique idea of the Arts and Sciences Council.

Royalty prevails during the summer just as it does during the winter, as proven by Barbara Lowe, Miss K-State of 1955.

"How much are we bid for these two physical education instructors?" yells the auctioneer at the Arts and Sciences Council booth. Anxiously waiting to learn their worth as educators are Marilyn Tavares and Alice Becker.

"C'mon get happy and beat your troubles away" is exercised on the junk yard specialty of the Lambda Chis.

Chosen from a field of seven candidates, Barbara reigned over the annual Manhattan water carnival last July. Attendants to the queen were Phyllis Evans and Sue Hostinsky. The KSC coed went on to be a finalist in a state College Queen contest.

Seven contestants for the title of Miss K-State of 1955 are Alda Schmutz, Sandra Morissette, Karen Milner, Barbara Lowe, Sue Hostinsky, Phyllis Evans and Nancy Cardwell.

Smiling happily as she receives the crown and title of Miss K-State of 1955 during the summer session is Barbara Lowe. She is being crowned by Dean A. D. (Dad) Weber. Looking on are Phyllis Evans and Sue Hostinsky, attendants to the court.

Rows of gold-tasseled mortarboards rest on these "learned" heads of graduates-to-be listening to President McCain's address. The President's charge to the class of 1955 followed the invocation and greetings from the Board of Regents.

Candidates for degrees file to Ahearn fieldhouse for their last activity as a student at Kansas State.

Grand Finale

That short trip across the stage—much shorter than between any of Joe Student's classes during the past four years—stood for hours of cramming, burning the midnight oil and worries, academic and otherwise. That short trip placed all the coke dates, hour dances, house parties, picnics and movies in the past. That short trip was the climax of what now seems an awfully short stay at Kansas State. Now he glibly joked to his bridge-partner at the "Can" about "seeing ya' later, alligator." But as he drove away from Manhattan with his parents and diploma Joe passed "Brownies" heading south or east, and the "Rainbow" and the "Skyline" heading north or west—he wondered "see ya' how much later?"

That short trip—just a jaunt—beginning a long journey into what the elders have always soberly termed as "life."

He'd been handed his sheepskin and had taken a moment to catch his breath and think of his direction "into the world." It was a lot like the first swat his mother's obstetrician administered—"here's your first breath, kid, you'll have to take it from here."

"Take it from here . . ." into the 45 states, District of Columbia, and 29 foreign countries you represent, take it from here—you're a Kansas State graduate . . . An alumnus," he said.

Just a few steps but suddenly the student is gripping his diploma and shaking hands with the President.

". . . **Agriculture,** Arts and Sciences, Engineering and Architecture, Home Economics, Veterinary Medicine" . . . and now to find your place in the right school. It would be too bad to get someone else's diploma—too bad for you and for him, too.

Places Everyone

Late rehearsals, instructions from the director and lapses of memory on stage all faded away in the glory and satisfaction of a well-deserved curtain call. Proving that "the play's the thing," K-State's Katherine Cornells and John Barrymores turned in many performances throughout the year.

The last production of the 1954-1955 school year was *Mr. Roberts.* The thundering cries of "Who did it? Who did it?" by Frank McCreary as the inimitable captain put fear into all hearts but that of Mr. Roberts, played by Merton McIlvain. The antics of Ensign Pulver, portrayed by Baird Miller, added even more to the hilarity of the show.

Dr. John Robson wrote and directed the play, *Quantrill and Kansas,* which was presented in conjunction with the Manhattan Centennial. Major roles were filled by Baird Miller and Mary Lu Compton. The action of the play concerned Quantrill's raid on Lawrence, Kan.

"This is the captain speaking" cries Frank McCreary as he hands orders to Merton McIlvain in *Mr. Roberts.*

The long-awaited liberty for the crew of the *Reluctant* ended disastrously but happily. The palm tree, ever-present reminder of the captain's authority, looms warningly in the background, but Mr. Roberts seems to have the situation well in hand.

Earl G. Hoover, long-time director of K-State drama presentations, scans new scripts for future production.

The heat which caused grease paint to run did not stop the cast of *Sabrina Fair*, the K-State summer school production. The show, which was given outdoors on the quadrangle north of Nichols Gymnasium, was a four-act romantic comedy involving a modern-day Cinderella. Starring roles were played by Rachel Pickett and Merton McIlvain.

The first presentation of the 1955-1956 school year billed Baird Miller, Merton McIlvain and Charley Peak as the three desperate, mischievous but lovable convicts in *My Three Angels*. Directed by Earl G. Hoover, the rollicking comedy proved an immediate hit with the students whose interest in the Ducotels' unusual Christmas provided an appreciative and attentive audience. Jan Lowderman played Marie Louise Ducotel, the daughter whose romantic problems immediately commanded the interest and co-operation of the "three angels." This delightful comedy opened the theater season in good style.

Baird Miller as one of the "three angels" has no qualms about approaching Marie Louise Ducotel, played by Jan Lowderman.

"The show must go on" in spite of humid weather, as these summer school dramatics enthusiasts prove in *Sabrina Fair*.

Jim Hollis and Lou Ann Oberhelman team up in the leads of *Red Peppers*, one of a series of one-acts given by drama students.

When three convicts enter a home on Christmas Eve and end up decorating the Christmas tree, poisoning a prospective father-in-law and wooing the daughter, the Ducotels are justly indignant, as shown here in *My Three Angels*.

Aladdin was the next production by the K-State Players. Given on a Saturday morning as well as once in the evening, the age-old story of Aladdin and his wonderful lamp appealed to Manhattan youngsters as well as to their parents and students on campus. The title role was enacted by Kenny Nakari. The female lead was played by Nancy Porter.

Prior to LIFT week the slogan for the week was advertised. Puzzled students read "Your work, your life, and Bernadine." Everyone wondered just where this Bernadine fitted into "your work" and "your life." The mystery was solved when students saw the play, *Bernadine*, which was selected to be produced during LIFT week. It was the story of how a confused teenager adjusts his ideal of love to his everyday surroundings. Wormy, the mixed-up adolescent, was played by Bruce Bellamy while other leads were filled by Baird Miller, Judy Hall and Ann Soelter. Typical problems such as parent domination, gang acceptance and dating were brought out in the play.

Major Ogden was presented April 13 and 14. Dealing with the construction of Fort Riley, the play had special interest value for residents of Manhattan and for personnel at the Fort in addition to K-Staters. Written by Dr. John Robson of the Speech Department and directed by Earl G. Hoover, the title role was played by Kenny Nakari while Mary Lu Compton, Lou Ann Oberhelman and Baird Miller had supporting roles.

If Aladdin's wonderful lamp were still around conjuring up beauties like this, its worth would be inestimable.

Lou Ann Oberhelman gestures at Judy Hall while Harpo Griffith stands by in dismayed silence in a scene from *Red Peppers*.

Gazing toward Sneaky Falls, Idaho, these teenagers fancy they can see the mysterious dream woman, Bernadine.

Harpo Griffith woos his lady, Mary Lu Compton, to the strumming of the Spanish guitar in *The Cave of Salamanca.*

On a smaller scale, opportunity was provided to new talent as well as to the "old timers" by two series of one-act plays, one series presented in the fall and the other in the spring semester. Students filled the role of director as well as that of actor. Practical experience was gained in this workshop-like manner. Presented to a small but appreciative audience, each series ran for two nights.

On October 20 and 21 the curtain was raised on *Aria da Capo* starring Mary Lu Compton and Joann Royer, *Opera! Opera!* and *Red Peppers* in which Jim Hollis, Harpo Griffith, and Lou Ann Oberhelman had leading roles.

Gertrude Stein's *Yes Is for a Very Young Man* was first on the bill on February 16 and 17. It was followed by Tennessee Williams' *Ten Blocks on the Camino Real* and Cervantes' *The Cave of Salamanca.*

These one-acts gave many students who were interested in the drama and drama production an opportunity to participate. In addition to the one-acts, a series of reading quartets was sponsored by the Speech Department.

With all the panorama of cinemascope, this scene from Tennessee Williams' one-act play, *Ten Blocks on the Camino Real,* fills the stage in Holton Hall, where a series of one-act plays was presented by the Speech Dept. and the K-State Players.

VARSITY DEBATE TEAM — TOP ROW: Ed A. McCoy Jr., Dan F. Hahn, Charles S. Goetzinger, Kay Eplee. BOTTOM ROW: Caroline I. Drummond, Gerry Day, Tom Bowman, Larry McDonald.

Staters Match Wits in 350 Debates

Work, work and more work is the motto of the K-State debaters. They participated in 350 division debates and 47 individual events this year. During the fall semester, the K-State novice debate tournament was sponsored with 22 schools from six states entered. The first annual K-State-KU audience debate was held the night before the K-State-KU football game with Bunny Cowan and Anita Grimm representing the Wildcats. K-State was host to the high school Class A regional debate tournament and the Class AA state tournament. The debaters were also hosts to 12 schools for a discussion tournament, the first event of its kind on the college level.

Bunny Cowan and Gerry Day plan new methods of strategy for the next tournament while teammates offer helpful hints.

Debaters journeyed to the University of Oklahoma for the Missouri Valley Forensic League debate, the oldest debate league in the country. A different topic than the national debate proposition was used. K-State was selected as the site for next year's debate.

For the first time in many years the campus was host to a team of touring foreign debaters. Scandinavians Paul J. Svanholm and Harol U. Serner debated Tom Bowman and Ed McCoy of K-State on "The Far Eastern Policy of the United States Is Deplorable." Thirteen debates were held before audiences on the high school debate topics. Four debate programs were given before local civic and church groups. Forty-three students participated in the inter-collegiate forensics activities.

Results of the tournaments were: seven K-State teams advanced to the quarterfinals of tournaments before losing, six teams advanced to the semifinals and one team advanced to the finals. K-State debate teams won first place in two tournaments and second place in two tournaments. At Nebraska, the debaters were rated in the top 11 superior teams of 87, while at Notre Dame they were fifth of 22 teams. Individuals advanced into the finals 12 times, and one second place and three third places were received. Charles Goetzinger and Caroline Drummond were instructors.

Bullseye! First Place

Even at close range, the targets look small. Bullseyes result from accurate shooting as this rifleman points out.

Both the Army ROTC and the Air Force ROTC promote a rifle team. Sharp-shooters from these teams are selected to compete with other Big Seven schools on K-State's Varsity team. This year Wesley Cummins won the national championship shooting for the Air Force team. He is the first national champion at Kansas State College.

The teams meet once a week for regular practice or competition and the range in the Military Science building is open for individual practice throughout the week. All guns and ammunition are furnished to the teams. Two kinds of competitive matches are used by the teams—postal and shoulder-to-shoulder. Postal matches, when the competing teams fire at their respective ranges and then compare scores by mail, are the more widely used of the two. The varsity team won 21 of these matches and lost only one. The shoulder-to-shoulder matches require the presence of the competing teams firing on the same rifle range at the same time. The varsity team won all three of these matches.

Staff Sgt. James Hart coached the varsity team, and Captain G. D. Scheufler was adviser.

The individual Army and Air Force teams compete in the same categories as the varsity team. This year (to March) the Air Force team held a record of 41 wins and 4 losses in postal matches. In the shoulder-to-shoulder division, it collected four wins with only one defeat.

The Army team won one and lost six postal matches and two wins and one loss was recorded for the shoulder-to-shoulder competition.

RIFLE TEAM—TOP ROW: Paul C. Parsons, Floyd H. Bayer, Staff Sgt. James B. Hart, Coach, Raymond E. Johnson, Kenneth W. Zeigler. SECOND ROW: Tom H. Coblentz, Stanley D. Johnson, Laurice M. Margheim, George J. Vetsch, Don D. Zimmerman. BOTTOM ROW: Terry L. Poling, F. Wesley Cummins, David E. Urquhart, Mike M. Williamson, Larry D. Leuthold.

K-STATE BAND—TOP ROW: Tom Albright, James Walker, Bobby Jones, Gail Meyer, Joyce Rust, Elenita Royer, Don Dailey, Loren Dolezal, Dean Ebel, Wilford Severance, Mack Boelling, Thomas Baucke, Stanley Cowan. SECOND ROW: Janice Wolverton, Karen Blume, Linda Drenon, Anita Fulhage, Willie Hilbert, Donald Powell, Keith Landis, Norma Bollinger, John Hassler, Jackie Tiller, John Stockmyer, Connie Laird, Larry Northway, Stanley Harris. THIRD ROW: Donna Loomis, Karen Chapman, Stanley Hightower, Kaye Binns, Janet Teague, Donna Ottman, Carl Stevens Jr., Richard Adelson, Doyle Brown. FOURTH ROW: Kermit Harper, Mynie Mundhenke, Kay Reboul, Clinton Peirce, Paul Bocquin, William Crawford, Dale Norris, Carol Fleming, Kenneth Van Sickle, Ruby Franklin. FIFTH ROW: Dale Lumb, Neal Porter, David Clark, John Furrer, Donald Gier, Bruce Quantic, Virginia Cowan. BOTTOM ROW: Donna Turner, Nellie Bowen, Mary Drantman, Dia Bolton, Joyce Simpson.

Band Adds Sparkle to Campus Activity

K-State's twirlers, Joyce Brower, Karen Blume and Lyn Mechesney perform along the sidelines before the big kick-off.

Kansas State boasts not one band, but three—the Concert Band, the Varsity Band and the Football Band. Following the football season, the Football Band is divided into the Varsity and Concert Bands. Public concerts and music for various campus events are provided by the Concert Band. Music at basketball games and pep rallies is played by the Varsity Band.

The Football Band presented entertainment during the halftime of the football games. At Homecoming, it performed a "floating K" downfield while playing "Wildcat Victory" for the first time since 1950. It also played a military march as a salute to the Oklahoma Sooners and spelled out "Oklahoma" to the tune of Rodgers and Hammerstein's "Oklahoma."

Another big demonstration by the Football Band came during the halftime of the Colorado game which was Parents' Day and Band Day. After forming a giant heart in a salute to the College's honorary Mom and Dad, they spelled out the words, "Mom" and "Pop," and went into three heart formations while the honorary parents were presented with gifts.

K-STATE BAND—TOP ROW: Instructors Jean Hedlund and Grady Greene. SECOND ROW: Delmar Rieger, Linda Bair, Donald Haun, Gordon Bute, Donald Heaton, Hermas Kraushaar, Darlene Wilson, Glen Lewallen, Robert Mayer, Arvin Hofmann, Rhonda Johnson, Wendell Cowan, Joe Balaun. THIRD ROW: Robert George, Jon Levin, Janet Hart, Sondra Cool, Joan Skonberg, William Lieber, LaRue Fikan, Gary Albright, Melvin Morton. FOURTH ROW: Louis Burmeister, Ray Whipple, David Frey, Benny Brent, Terry Fanning, Bruce Stover, Ronnie Erhart, William Brethour, Robert Lundquist. FIFTH ROW: Kathleen Hardin, Nyla Arents, Lila Orme, Lynne Hofman, Marion Boucek. SIXTH ROW: Larry Pigg, Larry Greene, William Chapman, Kay Linder, Lucele Schmitz, Marcia Petracek, Larry Nelson. BOTTOM ROW: Sonia Brown, Donalie Heikes, Nancy Howard, Betty Hassebroek.

Forty-three high school bands, including 2,400 musicians participated in the Band Day ceremonies. A parade through Manhattan was held in the morning and before the game several of the bands gave marching demonstrations. All the bands were on the field to play the National Anthem.

Nancy Howard was the band's drum major. New twirlers were Karen Blume, Joyce Brower and Lyn Mechesney. Impromptu pep bands often assembled at pep rallies and in Ahearn Field House after the Wildcats' victory over KU for the Big Seven basketball title. Jean H. Hedlund directed the bands.

An array of bright-colored band uniforms meet the eyes of the football fans before the Colorado game as 43 high school bands with 2,400 members play the National Anthem. K-State celebrated Editor's Day, Band Day and Parent's Day this Saturday.

ORCHESTRA—TOP ROW: Larry Nelson, Dale Norris, Ralph Nevins. SECOND ROW: Marcia Grokett, John Kugler, Rodney Cole, Dixie Tessmann, Barbara Bumbaugh. THIRD ROW: Charles Johnson, Janet Wessolowski, Joyce Simpson, Sue Johnson, Donna Turner, Barbara Jones. FOURTH ROW: Homer Caine Jr., Leland Reitz, Ann Hall, Kay Hofman, Betty Hassebroek, Philip Kirmser, Ross Miller. FRONT ROW: George Leedham, Carol Snodgrass, Edith Ely, Beverly Miller.

Concerts Highlight Musical Activity

The College Civic Orchestra plays for programs of major musical significance during the school year. It began its appearances first semester with a fall concert. The group accompanied the A Cappella Choir for the Christmas Messiah. During Music Week in May, it accompanied the Choir in a Mozart's Requiem. In addition, in conjunction with the A Cappella Choir, the orchestra presented a concert for the Rotary district conference during the spring semester.

KSAC recorded the fall concert and the Messiah presentation. The recording was sent to all radio stations in this area for broadcasting. The orchestra presented another concert during the spring semester and accompanied various student soloists for programs.

Reorganized in 1948 into a civic orchestra, the orchestra is a member of the American Orchestra League. Members of the orchestra consist of high school and College students, townspeople, faculty members and Fort Riley personnel. Luther Leavengood is the director.

To be a member of the College A Cappella Choir is the desire of most outstanding vocalists. Membership in the choir is determined by ability to sight-read, range quality, pitch ability and over-all vocal quality. The

A CAPPELLA CHOIR—TOP ROW: Marvin Shoemaker, Don Lonker, Bob Gies, Royce Johnson, Darel Boston, John Wright, Carlyle Thompson, Dave Heaberlin, Bob Haas, Dirk McGinnis. SECOND ROW: Jack Hartle, Dave Larson, Jim Collins, Ross Miller, Ray Rasmussen, Jim McFarland, Melvin Brose, Charley Peak, Gene Carlson, Jerome Bray. THIRD ROW: Georgiana Rundle, Mary Tjaden, Virginia Hurtig, Carol Wilmore, Meredith Brink, Carol Bliss, Jackie Swanson, Pat Noll, Dixie Roberts, Beverly Miller, Louise Ottaway. BOTTOM ROW: Patsy McClenahan, Dorothy Hemphill, Gracene Flottman, Ruth Woellhof, Mary McKelvey, Barbara Lewis, Marilyn Doran, Judy Horn, Jean Williamson, Pat Newell, Director William Fischer, Virginia Roenbaugh, Marjorie Vanderweide.

ORCHESTRA—TOP ROW: Linda Bier, Royce Johnson, Frances Marvin, James Langford, Warren Walker. SECOND ROW: Grady Greene Jr., Robert DeCou, Leroy Lederer, Joe Balaun, Jerry Watt, Leonard Farr, David Frey, Robert George, David Leavengood. THIRD ROW: Beatrice Jones, Joann White, Kermit Harper, Carole Baker, Martha Evans. FOURTH ROW: Neal Porter, John Furrer, Wilma Glasco, Helen Wunderlich, Nancy Baehr, Earl Andrews. BOTTOM ROW: Mr. Luther Leavengood, Mrs. Cecil Miller, John Jussila, Patsy McClenahan, Sandra Smerchek.

choir sings for many important programs throughout the school year.

For Christmas vespers, the Choir presented Anton Bruckner's Mass in E Minor. Another highlight in its performances was the annual presentation of the Christmas Messiah with the College orchestra.

Easter vespers and an all-College assembly concert were main events during the second semester. It was the first time in several years that the Choir has given an assembly concert.

An event the Choir members eagerly anticipated was their three-day tour during March. This year they presented concerts at Chapman, Abilene, McPherson, Winfield, Wellington, Kinsley, El Dorado and Herington. The tour program consisted of sacred and secular music. In the secular section of the program the Choir presented eight songs that were originals of William Fischer, the Choir director.

Soloists for the A Cappella Choir were Peggy Hodge, Georgia Rundle, Virginia Roenbaugh, Royce Johnson and Jack Hartle. Solo pianist was Charlene Wess. Accompanist was Jackie Swanson.

The College Mixed Chorus, composed of students who have not had considerable vocal training, combined with the A Cappella Choir to present several programs during the year.

A CAPPELLA CHOIR—TOP ROW: Henry Windisch, Al Unruh, Roger Dieterich, Bob Parker, Jerry Hager, Larry Foulke, Merwin Frey, Leland Reitz. SECOND ROW: Charles Broman, Don Janes, James Smart, Jim Dodson, Russ Bradley, Bill Bowman, Clayton Buck, Dick Renz, Bill Callahan. THIRD ROW: Carol Hudiburg, Maurine Schrag, Kay Hofman, Elaine Raile, Loy Hoberg, Rachel Pickett, Sarah Cullins, Marian Teare, Sue Tucker, Janet Kugler, Ann Shaw Soelter. BOTTOM ROW: Janis Casey, Joyce Brodrick, Charlene West, Charlene Taylor, Peggy Hodge, Carolyn Hughes, Betsey Thomasson, Barbara Root, Jane Thompson, Margaret Simmons, Anne Manion.

AG MAG STAFF—TOP ROW: John Sayler, John Burgess, Arnold Appleby, Larry McGhee, Raymond Lippe, Clayton Herman, Elaine Olson. SECOND ROW: Duane Kimball, George Atkeson. BOTTOM ROW: Beverly Sargent, Doris Wierenga, Gary Yeakley.

Hayes Walker III handled the advertising for the *Agricultural Student* in his position as business manager.

Ag Mag Wins Cover Award

Published by and for the students in the School of Agriculture, the *Ag Student Magazine* is the official publication of the Ag School. Published six times a year—two issues in the fall semester and four in the spring—the *Ag Magazine* now has a circulation of 2,000. The foremost purpose of this magazine is to provide a training laboratory for students in the field of agricultural journalism, but positions on the staff are open to any interested student in the Ag School. A chance is provided by the *Ag Magazine* for the fledgling journalist to try his skills at popular presentation of technical news in the field of agriculture.

Editor of the *Agricultural Student*, which received the top honor for cover pictures by the ACMA, was Robert Ecklund.

The magazine accomplishes much more than this, however, by also allowing the student to develop skill in business management, advertising layout and advertising salesmanship. One of the added rewards for working on the *Ag Magazine* is the chance to make the trip to Chicago in the fall to attend the annual convention of the Agricultural College Magazines Association. Four staff members and the faculty adviser, Lowell Brandner, attend this annual affair.

At this meeting of the ACMA awards for college agricultural magazines are made each year. The *Ag Magazine* this year won a first-place award for best cover, and second place for presentation of material of interest to women. The February, 1955, issue was the cover award winning magazine. Bob Ecklund was editor, and Hayes Walker III, the business manager.

Engineer Wins Honor

The Kansas State Engineer magazine proudly displays in their office an award for first place for the best single magazine cover during the 1954-1955 year. This award was presented at a national convention in November of this year. The illustrator of the award-winning cover was Leon Armantrout. With an office in Seaton Hall, the staff works to present informational articles of special interest to engineers. The material is planned to supplement text-book information available to the students and also includes job opportunities and a touch of humor to brighten the life of K-State engineers.

The Engineer has wide distribution reaching about 1,500 students, faculty members, several hundred Kansas high schools and many alums once a month from October through May. The total circulation is approximately 2,200.

The Engineer is unusual in that its sole support comes from advertising, and is distributed without charge to its readers. Engineering Open House is usually the main theme of *The Engineer* for the March issue. The magazine cooperates with the School of Engineering in many ways, serving to unite its students. Advised by Dean Richard C. Potter and Prof. L. F. Hobson, the large staff is organized to create well-defined areas of responsibilities for the production of the magazine.

Bill Hunt, editor of *The Engineer* magazine, surveys the monthly product of information for KSC engineers.

Bill Teaford's job is to provide enough advertising as business manager to keep *The Engineer* financially sound.

ENGINEER MAG STAFF—STANDING: Gene Martin, Dick Peterson, Mike Roberts, Bob Juckem, Bob Baldwin, Melvin Schwartz, John Nuzman, Victor Thompson, Nor Sutton, Leon Armantrout, Larry Edwards, Bill Johnson. SEATED: Jerry Holliday, Ruth Collins, Fred Suellentrop, Al Wright, Sue Wyant, Yvonne Warner, Steve Kelly, Bill Fixsen, Rex Borchem, Don Smith, Dorothy Knaus, Phyllis Shook, Bill Teaford, Martha DeGraff.

Who's Whoot Adds Farm, Home Section

A new look characterized this year's *Who's Whoot* 4-H yearbook under the editorship of Jim Windle. Instead of being strictly a memory book that also honors outstanding Kansas 4-H'ers, it is centered this year around the theme of ideas from all the counties for improvement of crops and farm and home methods. These ideas are exemplified by pictures of county projects. Individual recognition of scholarship, leadership and projects is still a feature of the 4-H publication.

Distributed at the 4-H spring round-up by Collegiate 4-H members, the book reaches 32,000 Kansas 4-H members—approximately 15,000 farm families. The Collegiate 4-H Club of Kansas State also provides a member from every county to act as a representative for the *Who's Whoot* staff to co-operate with county agents. This representative provides information, pictures and advertising necessary for publication of the book.

The Kansas *Who's Whoot* was the first state 4-H book in the country, published first in 1927. Not all states have 4-H yearbooks. In the 29 years of continuous publication, the book, first called the *Who's Who,* has grown from 36 pages to this year's total of 200.

Prof. J. Harold Johnson advised the *Who's Whoot* staff located in Umberger Hall. Marilyn Pence was business manager.

Editorial duties keep Jim Windle busy. He initiated a new plan for the *Who's Whoot* display of county activities.

Business manager Marilyn Pence headed the campaign for advertising, which comes in from all areas of Kansas.

WHO'S WHOOT STAFF—TOP ROW: Ben Handlin, Elin McCandless, Gerald Calhoun, Dorothy Fox, Shirley Fooshee, Jim Perkins. SECOND ROW: Lynn Perkins, Elizabeth Grimble, Virginia Devinish. THIRD ROW: Emily Douthit, Pat Clary. BOTTOM ROW: Ardella Rusk, Gavona Michaels.

Carl Rochat heads the Kansas State News Bureau and writes and sends out news of the College to state newspapers.

Ken Thomas and Dev Nelson combine talents to bring news and sports of Kansas State to the audience over station KSAC.

Alumni Publications Keep Grads Informed

Helen Hostetter and Kenney Ford inform the alumni. Miss Hostetter edits the *K-Stater*, Ford is alumni secretary.

Handling all news releases of College events and of the students is the responsibility of Carl Rochat, director of the News Bureau. Rochat sees that all announcements of students' activities are printed in their hometown newspapers. However, this is only a part of his job. He is also responsible for news releases of all campus events from handling publicity on conferences to sending out reports on the agricultural judging teams. Whenever students or faculty alike are in doubt of the outcome of some activity the students have participated in, they can usually find the answer in the vast files of the News Bureau office.

After graduating, students turn from their reading of the *Collegian* to the *K-Stater*, the alumni magazine edited by Helen P. Hostetter. This magazine keeps K-State grads acquainted with College news through condensed news of campus events and other alumni long after they have left their alma mater.

Sending accounts of basketball and football games over the airwaves is done by DeVere (Dev) Nelson for the last two years. Nelson is winding up his career as sportscaster for Kansas State this spring and next fall will assume new duties for WIBW in Topeka. Director of KSAC, the K-State station is Ken Thomas.

Haven of Activity

Advising the production of Student Publications makes C. J. (Chief) Medlin a prominent faculty member to all journalists.

One of the busiest buildings on the campus is Kedzie Hall, home of Student Publications, Inc. Journalists can be found there nearly any hour, day or night, fighting deadlines for the daily paper and the yearbook. The publications put out by and for the students include the *Collegian*, the daily paper, the ROYAL PURPLE, yearbook, the *Student Directory* and the *K-Book*, an information booklet sent to freshmen and prospective students. The latter is put out by the dean of students' office and the Student Council.

Managing the first three publications is the Board of Student Publications (see administration section). The editors and business managers of the *Collegian* and ROYAL PURPLE are elected by the board and have full responsibility and control for operating their respective publications. The yearbook and paper are supported financially by advertising sold by students and money apportioned from the student activity funds. All students paying two semester fees are entitled to receive the publications.

Publications' right-hand woman is secretary Charlene Glenn, who keeps all the records for the *Collegian* and ROYAL PURPLE.

Editor Doreen C. Clair sits atop a stack of Student Directories before the books are distributed to K-State students.

Lee Ruggels, editor of the 1955 K-Book and associate ROYAL PURPLE editor, answers bewildering questions for freshmen.

Copy and Cameras

Braving sultry temperatures and hot winds is one of the requirements of the summer *Collegian* staff, or so it seems to the staff members. However, despite soaring temperatures the staff passed the test and published eight issues during the summer school session. One of the eight papers was 12 pages in length in order that all names and addresses of students attending summer school could be published. Many pictures depicting afternoon life at the swimming pool and other scenes of comparative coolness were one of the main features of the summer editions. Don Kendall was editor and John Burgess was business manager.

Homecoming saw the second largest *Collegian* in the paper's history being printed. The paper portrayed a brief history of Kansas State from its founding until now. Lack of newsprint hampered the *Collegian* staff both semesters, so the staffs had to keep their special edition papers "middle-sized" instead of continuing the annual race of each staff to produce bigger and better papers.

The *Collegian* provides valuable experience which is necessary and vital to all prospective journalists. All work, including writing and editing copy, is done entirely without faculty supervision.

Don Kendall, editor of the summer school *Collegian*, contemplates a change in design on a page proof of his weekly edition.

SUMMER SCHOOL COLLEGIAN BUSINESS STAFF—Bob Newlin, John Burgess, Lila Orme.

Preparing advertisements before deadline time is John Burgess. Burgess served as business manager of the summer school paper.

SUMMER SCHOOL COLLEGIAN EDITORIAL STAFF—TOP ROW: George Vohs, Harold Kannarr, Dick Carr. BOTTOM ROW: Lila Orme, Don Kendall, Darrel Miller, J. R. (Whitey) McLeland.

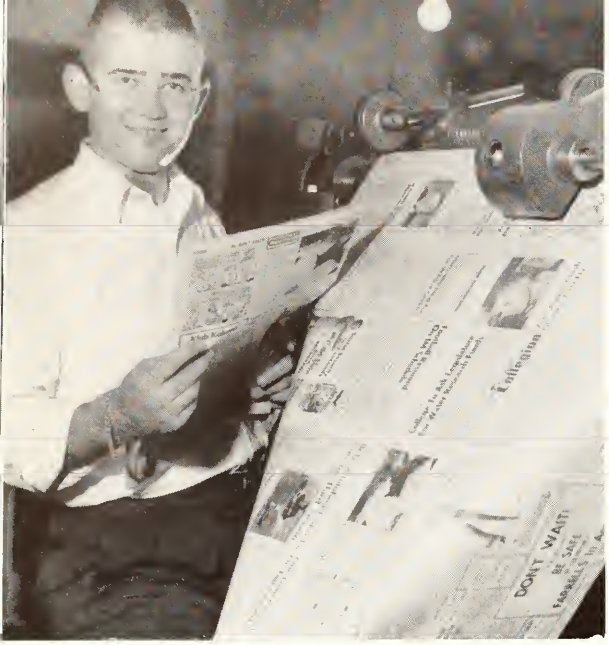

The first copy off the press is inspected by fall *Collegian* editor Gary Swanson.

FALL COLLEGIAN EDITORIAL STAFF—TOP ROW: Sam Logan, Paul Jones, Faith McConnell, Dick Holdren, Ann Weathers. BOTTOM ROW: Lee Ruggels, Lila Orme, Harold Kannarr, Joan Albers.

Checking the advertising layouts and co-ordinating her staff is Business Manager Janet Myer's job.

A new first in special editions of the *Collegian* was the grand opening of the K-State Student Union. Despite the newsprint shortage the staff put out a 12-page edition depicting scenes in the new union and giving a resume of its history. Other special editions were printed for Engineers' Open House and Home Economics Hospitality Days.

Gary Swanson was editor of the fall *Collegian* and Janet Myer was business manager. The spring edition was published by Editor Darrel Miller and Business Manager Betty Theiss.

Darrel Miller and Myron Seirer served as fall associate and sports editors respectively.

FALL COLLEGIAN BUSINESS STAFF—TOP ROW: Lou Sable, Royanne McMullen, Orval Jackson, Betty Theiss, Waldean Kretzmeier. BOTTOM ROW: John Sayler, Connie Taylor, Dick Gallion, Margery Cornwell, Marilyn McKnight.

Spring *Collegian* Editor Darrel Miller checks the paper for improvements, follow-up stories.

FALL COLLEGIAN NEWS EDITORS—Elmer Karstensen, Don Kendall, Robert Coughlin, Charles Barnes, George Vohs.

Students working on the *Collegian* two semesters were eligible to receive gold K-Key awards at the annual spring publications banquet. Twelve keys were awarded to the *Collegian* editorial staff members and six to the business staff.

The editorial keys were given to Gary W. Swanson, Darrel E. Miller, George F. Vohs, Paul E. Jones, Ann M. Weathers, Robert C. Coughlin, Elmer L. Karstensen, Donald M. Marker, Royanne McMullen, Richard R. Carr, Donald Kendall and Charles R. Holdren.

On the business side, keys went to Janet Myer, Betty Theiss, Margery Cornwell, Louis A. Sable, Royanne McMullen and Waldean Kretzmeyer.

Totaling the inches of advertising sold, Business Manager Betty Theiss decides the size of tomorrow's issue.

SPRING COLLEGIAN EDITORS—Gary Swanson, Elmer Karstensen, John Burgess, Jane Moore, Paul Jones.

SPRING BUSINESS STAFF—TOP ROW: Margery Cornwell, Howard Kessinger, Sue Goss. BOTTOM ROW: Lou Sable, Royanne McMullen, Betty Theiss.

Photos and Deadline

Hours and hours of work, the memories of deadlines approaching with merciless speed, wastebaskets full of discarded copy and typewriters clacking in midnight sessions do not seem futile after the finished yearbook has come off the press. The 1955 ROYAL PURPLE was named the 20th consecutive all-American K-State yearbook, the highest rating possible in the Associated Collegiate Press.

Students handle most of the business and editorial duties connected with the publication of the ROYAL PURPLE. However, much of the success of K-State's yearbook can be credited to Prof. C. J. Medlin, graduate manager of Student Publications, Inc., who is known as the nation's leading yearbook authority.

Editor Sam Logan holds the dummy for the 1956 yearbook while sitting on a throne of the 20 preceding books.

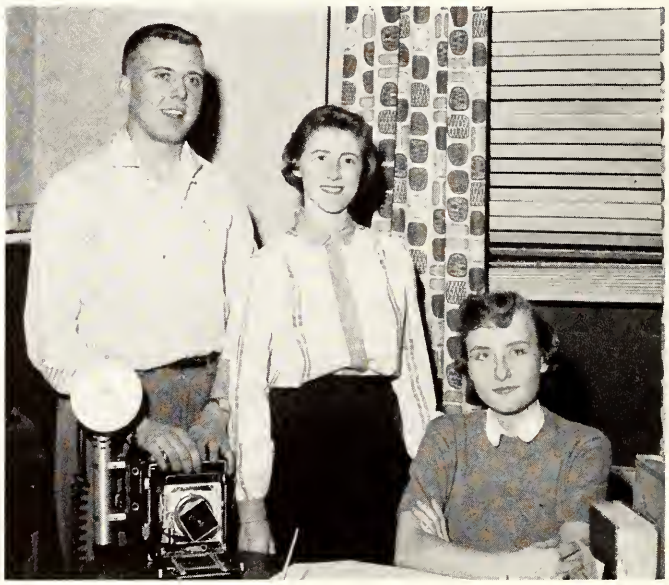

Heading the ROYAL PURPLE staff were photographer Gary Haynes, and associate editors Janet Duy and Gaye Fryer.

1956 ROYAL PURPLE STAFF—TOP ROW: Betty Theiss, Laura Lyon, Darrel Miller, Peggy Tillotson, Ann Hutcherson, Mary Beckmeyer, Royanne McMullen. BOTTOM ROW: Faith McConnell, Margo Widneur, Connie Taylor, Lila Orme.

Gold K-Keys were awarded to business and editorial staff members for outstanding work on the yearbook at the annual spring Student Publications banquet.

Royal Purple editorial K-Keys were awarded to 10 staff members—Laura A. Lyon, Lila J. Orme, Royanne McMullen, Gaye Fryer, Margo Widner, Faith McConnell, Betty Theiss, Peggy Tillotson, Mary Beckmeyer and Sam Logan.

Ten K-Keys were given to business staffers Margaret Howard, Peggy Daniels, Marcia Sowers, Marjorie Badeker, Judith Perine, Jane Taylor, Patricia Johnson, Shirley Garrison, Merleen Trout and Richard Haines.

ROYAL PURPLE BUSINESS STAFF—Richard Haines, Kay Berg, Joan Campbell, Darlene Beeman.

In charge of the Royal Purple advertising and business and office staffs is Business Manager Margaret Howard.

ROYAL PURPLE BUSINESS STAFF—TOP ROW: Marge Badeker, Marcia Boyd, Dixie Brown, Sally Carney, Kay Chamness, Charlotte Chastain, Sally Coleman, Sandra Cox, Peggy Daniels. SECOND ROW: Esther Edwards, Suzanne Fleetwood, Shirley Garrison, Nancy Hayes, Pat Johnson, Phyllis Loseke, Helen Lutz, Marilyn McKnight, Doris Allen Olson. BOTTOM ROW: Pat Palmer, Judy Perine, Marianne Ptacek, Glenda Robertson, Marcia Sowers, Jane Taylor, Annette Tighe, Merleen Trout.

Duane Cheatum, Gene Dickinson and Don Kratzer interview DeVere Nelson, KSAC sports announcer, for sports world news.

Kay Hutchinson takes a breather from his duties as student station manager of KSDB-FM during the fall semester.

Sterling Gunter, Harry Shank and Jim Kastner keep the fans posted on the plays of the freshman basketball games.

The News and Music

KSDB-FM is the student training station at K-State and it definitely fits its description as shown by the number of students who gain experience through participation in program production. Forty-four students were enrolled in KSDB-FM participation, a fall class for radio production methods. The enrollment of the class jumped to 51 students during the spring semester and was representative of students from almost every department on campus. The station, programmed and managed entirely by students, was on the air an average of 36 hours a week, six days a week.

Karen Chapman, music librarian, sorts discs from the record library of KSDB-FM and picks the best for the day's programs.

Gayle Griffith, Mary Whittek and Wayne Smith arrange performers for the live broadcasts that go out over KSDB-FM.

Duane Cheatum places the next record for a Saturday morning musical interlude on the station turntable.

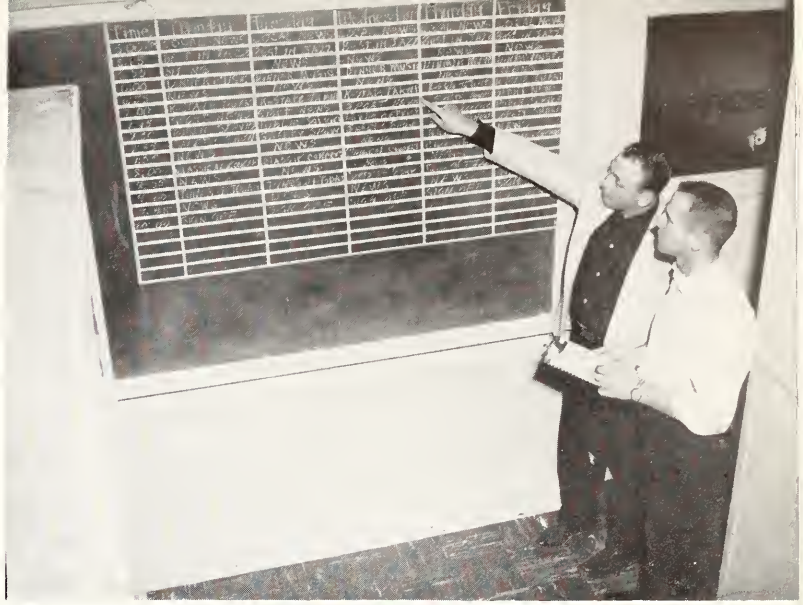

Gene Dickinson and Don Kratzer check over the day's program schedule to see when their next program will be.

A large variety of programs was handled by the station. Daily news coverage of both world and local events was presented along with sports broadcasts of national sports, KSC football and basketball games, and Manhattan high school sports.

Near Christmas time a four-hour program entitled "Christmastime KSDB" was presented including records of Christmas carols and "A Christmas Carol" by Dickens. Live broadcasts by the dramatics students were also on the program, as were several children's programs and special events, such as the Dave Brubeck concert. Students also received experience of disc jockeying.

Ann Shaw Soelter, continuity manager for KSDB-FM, is busy planning the market report for her daily Market Basket program.

Bob Owen, Don Lancaster, Karen Chapman, Bruce Bellamy, Carol Hudiburg, Merton McIlvain and Ann Soelter study over the parts and production direction of "Sorry Wrong Number," one of the live dramatic broadcasts done by KSDB-FM students.

Judging Teams Rank High Nationally

K-State judging teams became nationally known through several wins in various contests throughout the country, and added further fame to the School of Agriculture by winning permanently several traveling trophies. The K-State senior livestock judging team, coached by Don Goode, gained possession of the quarter-horse trophy in the Intercollegiate Contest at the American Royal last fall. The team also placed second in the entire contest, losing to Oklahoma A&M. It was the first time in two years that K-State did not take the first-place trophy. In individual classes the team placed second on beef cattle, fourth on sheep and eighth on hogs. Mark Drake was high man on horses and sixth high for all classes.

The junior livestock judging team, also coached by Goode, came in with top honors by winning the National Western Livestock show at Denver. This was the second time in three years that the team took top honors in this contest. The K-Staters were high on sheep, cattle and hog judging in a field of 15 teams. James Flanders was high for all classes, and Arthur J. Armbrust was second high of all classes.

The wool judging team received its share of the winning laurels this year by capturing first place in the Intercollegiate Wool Judging Contest. The contest was held in connection with the American Royal in Kansas City. KSC wool judgers had just missed first place by a narrow margin in the last three years. The students were high on grading fleeces and judging commercial fleeces and third in judging breed fleeces. Roy Henry was second high in the entire contest, Jackson Todd sixth and George Atkeson seventh. T. Donald Bell was coach.

Second place was captured in the regional dairy and cattle judging contest in Chicago by the junior dairy cattle judging team. The team was first in Ayrshires, second in Guernseys, sixth in Brown Swiss and seventh in Milking Shorthorns. Kenneth Kirton was third in the

CROPS JUDGING TEAM—Charles Keller, Cletis Wilson, Arthur J. Armbrust, Coach E. L. Mader, Dale Perkins.

SENIOR DAIRY JUDGING TEAM—Coach G. B. Marion, Robert Bozworth, Rodger Hoyt, Ancel Armstrong, George Atkeson.

JUNIOR DAIRY JUDGING TEAM—Coach G. B. Marion, Ancel Armstrong, Gilmore Dahl, Kenneth Kirton.

SENIOR LIVESTOCK JUDGING TEAM—TOP ROW: Coach Don Goode, Donald Bigge, Donald Hunt, John Allison, Robert Dickinson, Bill Ericson. BOTTOM ROW: Mark Drake, College Shepherd Tom Dean, Richard Baker, Bobby Moore.

JUNIOR LIVESTOCK JUDGING TEAM—TOP ROW: Coach Don Goode, Nelson D. Galle, James L. Gammell, Gilmore M. Dahl, Walter W. Martin. BOTTOM ROW: Ray A. Zimmerman, Harold E. Garner, Charles B. Warne.

entire contest and Ancel Armstrong was high man judging Milking Shorthorns. G. B. Marion was coach.

The meats judging team placed eighth among 16 teams in intercollegiate meats judging at the American Royal. The team was third in lamb judging and first on beef grading and beef classification. Individually Francis Menghini was high man on beef grading and classification, and Joe Roesler tied for fifth in lamb judging.

In a different contest the judging team coached by Ralph Soule, placed seventh among 23 intercollegiate meats judging teams in a contest at Chicago. The group was seventh in judging beef, eighteenth in judging pork, fourth in judging lambs, fifth in beef grading and third in lamb grading. Francis Menghini was high in lamb grading and second high in beef grading. Walter Martin was second in pork judging.

The crop judging team placed third in intercollegiate contests in Kansas City. It ranked first in the commercial rating class, third in identification and sixth in judging. Arthur Armbrust was fourth in grading, sixth in judging and fourth in the entire contest. Dale Perkins was fourth in the identification class and sixth in the entire contest.

Win 2d at Kansas City

In the national collegiate judging contest in Kansas City the crop judgers finished second in the entire contest by ranking first in grading, fourth in crop judging and third in identification. Dale Perkins was second and

DAIRY PRODUCTS JUDGING TEAM—E. W. Hart, John H. Bircher, Coach W. H. Martin, Lloyd E. Christie, Dolan D. Leverton.

JUNIOR LIVESTOCK JUDGING TEAM—TOP ROW: Leon A. Sucht, Arthur J. Armbrust, Charles D. Miksch, Raleigh James Flanders. BOTTOM ROW: Coach Don Goode, Roger L. Douglass, John Brink, William C. Root.

Dean of Agriculture A. D. (Dad) Weber looks at the judging team trophies won by K-State dairy livestock judgers.

WOOL JUDGING TEAM—Coach T. Donald Bell, Roy Henry, Jackson Todd, Duane Johnson, Leon Sucht, George Atkeson.

Arthur J. Armbrust placed third in the identification class.

The poultry judging team ended up with fourth place out of 20 teams at the International Collegiate Contest in Chicago. The team judged the production and exhibition of market birds and their eggs. Ray Morrison was coach.

Dairy Judgers Win Ninth

The senior dairy judging team ranked in the ninth-place berth out of 34 teams in a contest at Waterloo, Iowa. This was the largest contest of its kind ever held. In addition to their high team ranking, the boys represented the only group who had two out of three winners in the top ten bracket. Individually George Atkeson was sixth high in the contest and Roger Hoyt was tenth. Atkeson was fifth in Jersey judging and eighth in Holstein. Hoyt was third in Jerseys. The entire team placed seventh in the Jersey division and tenth in the Holstein division. G. B. Marion was coach of the dairy judging team.

Two Contests Entered

The dairy products judging team participated in two contests during the fall, but did not enter any other collegiate divisions during the year. At the intercollegiate dairy products judging contest in Chicago the team finished seventh. William Heart was the highest ranked individual from K-State with eighth in butter judging.

The collegiate students international contest in judging dairy products, held in St. Louis, found Kansas State judgers winding up 26th in all products judging. William Heart again placed high by capturing 10th spot in the cheese judging division. W. H. Martin was coach of the dairy products team.

MEATS JUDGING TEAM—TOP ROW: Coach Ralph Soule, James Withers, Ray Zimmerman. BOTTOM ROW: Francis H. Menghini, Joe Roesler, Walter Martin.

POULTRY JUDGING TEAM—David Mugler, William Brethour, Nelson Galle, Dale Tindell, Coach Ray Morrison.

Snaring another field goal for the Wildcats, Roy DeWitz goes high in the air against Iowa State. Kansas State, playing one of its finest games of the season, downed the Cyclones, 82-62, to cinch a first-place tie in the Big Seven. The Wildcats won the title undisputed by downing University of Kansas in the season's finale.

Athletics

Moon Resigns; Bebe Takes Over

ATHLETIC competition, a big part of college life at K-State, is supervised by the Department of Intercollegiate Athletics. The College competes in the Big Seven conference in eight varsity sports—football, basketball, indoor and outdoor track, baseball, wrestling, tennis, golf and gymnastics. Another sport, swimming, was added to the program this spring and will enter in varsity competition next year.

Heading this vast program has been Laurence A. (Moon) Mullins. Mullins left K-State April 1 to assume a similar position at Marquette U. Taking over as athletics director was H. B. (Bebe) Lee, former basketball coach at Colorado U.

At the time of Moon's resignation, January 21, President McCain issued the following statement:

"Kansas State is permanently indebted to Moon for his contributions to our athletic program. Notable among these were the harmony and esprit de corps he established within the athletic staff, the respect for the intercollegiate athletic program which he inspired among the faculty of the College and the reputation for integrity which was increasingly accorded K-State athletics by other colleges through his administration.

"He, his wife Mary, and his fine family have our best wishes in their new work and home."

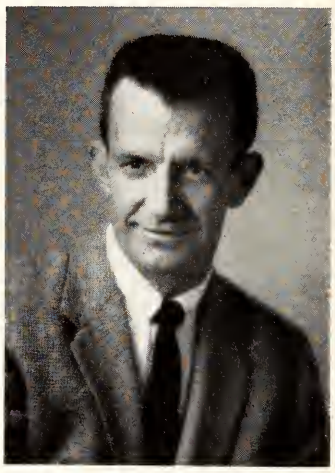

The headaches of supervising ticket sales confront Frank Mosier, while Paul DeWeese handles sports publicity.

ATHLETIC COUNCIL—STANDING: Don Zadnik. SEATED: Herbert Wunderlich, Kenneth Stocks, William G. Amstein, R. I. Throckmorton, Laurence (Moon) Mullins, John Weaver, Nate D. Harwood.

Assistant Football Coach Herb Cormack, Assistant Football Coach Ed Cavanaugh, Head Football Coach Bus Mertes, Assistant Football Coach Steve Sucic, Assistant Football Coach Pat Naughton.

Baseball Coach
Ray Wauthier

Director of Athletics Laurence A. (Moon) Mullins

Wrestling Coach
Fritz Knorr

Tennis Coach
Karl Finney

Track Coach
Ward Haylett

Head Basketball Coach Fred (Tex) Winter, Assistant Basketball Coach Howard (Howie) Shannon, Gymnastics Coach Frank Thompson, Golf Coach T. M. (Mickey) Evans.

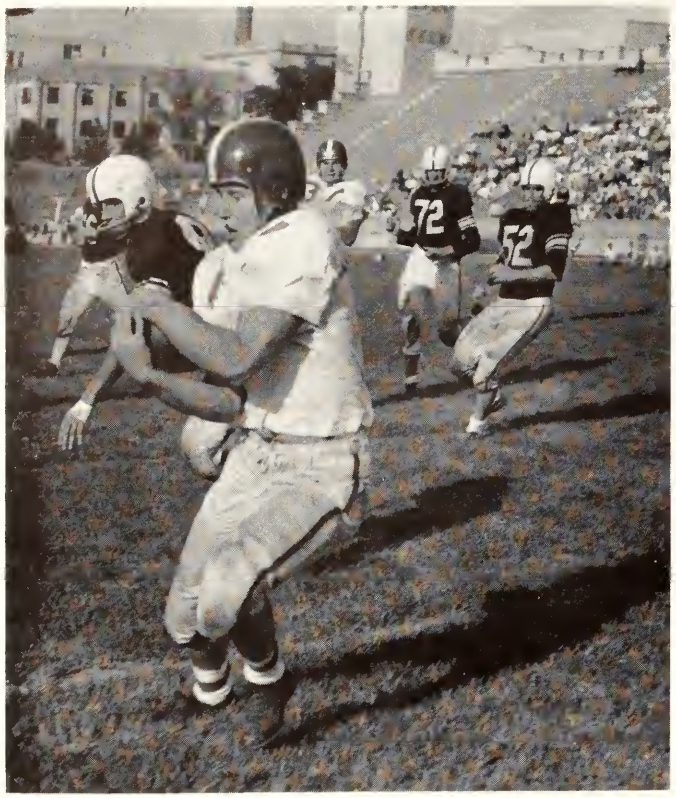

Willie Greenlaw of Nebraska gathers in a pass for a first down on the K-State 10-yard line, setting up a Husker TD.

A block by Jim Furey clears the way for a 14-yard touchdown jaunt by Bill Carrington against Wyoming.

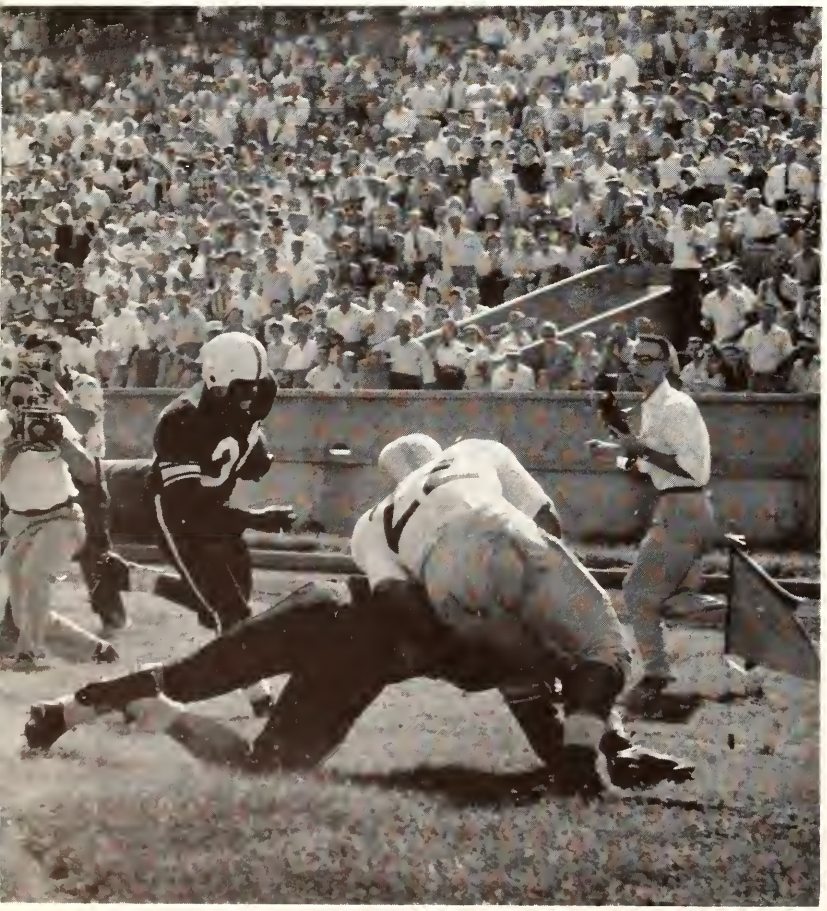

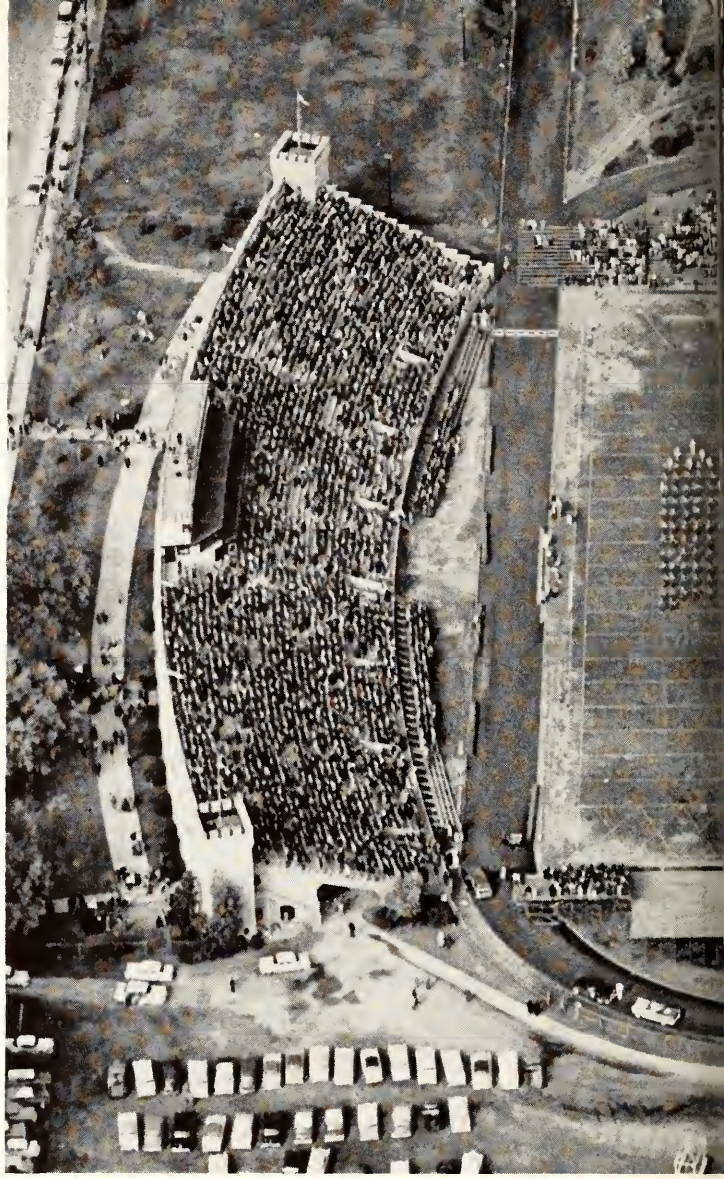

A near-capacity Homecoming crowd of 18,263 jammed into Memorial Stadium October 29 to watch Oklahoma's league-lead-

Gridders Falter,

An unpredictable but always interesting Kansas State football team fumbled, fought, edged and upset its way to one of the happiest finishes after one of the most disappointing starts ever recorded by a K-State grid team. New head coach Bus Mertes and his squad of promising sophomores and few, but experienced veterans got off to a poor start, bounced back to score two of the most stunning upsets of the year and came within one game of a perfect Cinderella finish. The Cats turned in a 4-6 overall season's record, but three of those wins were in league play to give them a 3-3 Big Seven record and a tie for third place, a two-place jump over their fifth place finish of last year.

Opening at home against the University of Wyoming

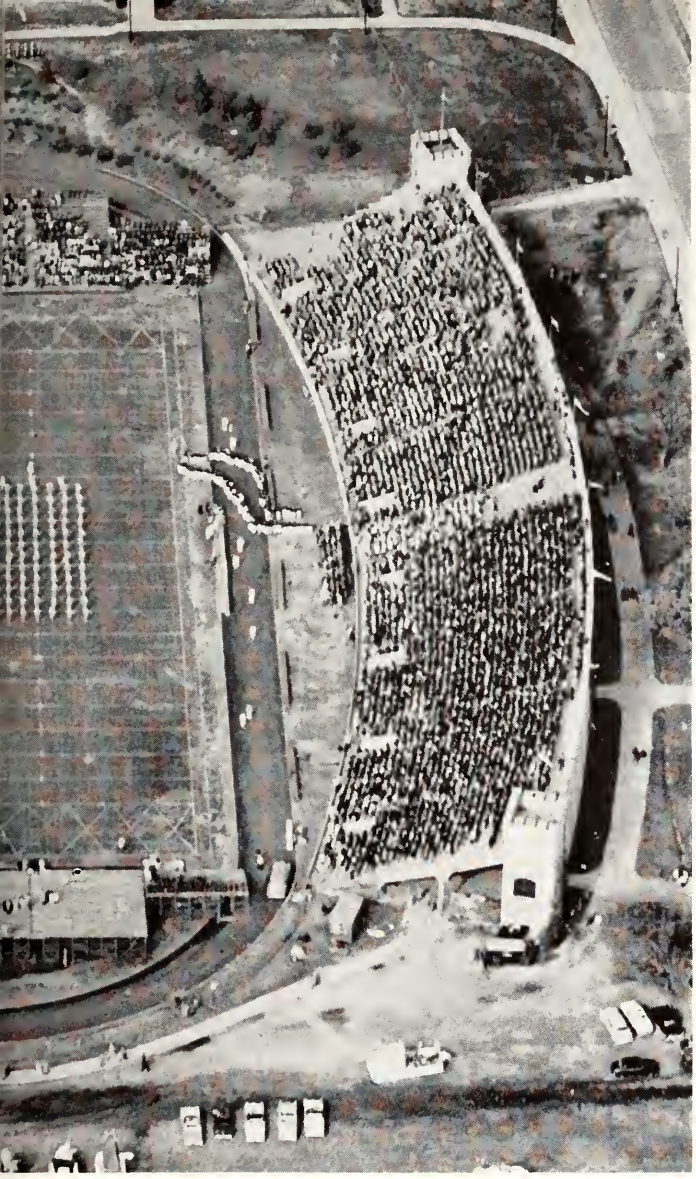

ing Sooners score five first-half touchdowns, then go on to swamp K-State, 40-7. (Photo courtesy U. S. Army, Fort Riley.)

Center Jim Furey captained the 1955 Cat gridders. Alternate captain Doug Roether was all-Big Seven at fullback.

Incomplete. Colorado halfback Bob Stransky (20) goes into the air to deflect a pass intended for end Don Zadnik (80).

Flash, Erupt

Cowboys, the Wildcats were favored to win. But the 95-degree sun, predicted to wilt the mountain Cowboys, broiled the Cats instead who collapsed in the fourth quarter as Wyoming won 38-20. Wyoming scored twice, taking a 14-0 lead midway in the second quarter before K-State was able to tally. But the Wildcats, showing promise of better days, fought back to a 20-20 deadlock at the end of the third quarter. The contest veered strongly toward Wyoming near the finish by which time most of the Wildcat first stringers were played to exhaustion. For K-State Ralph Pfeifer snared a pass from Bob Whitehead for 28 yards and a touchdown, Bill Carrington sprinted 14 yards for another and Kenny Nesmith plunged one yard for the third.

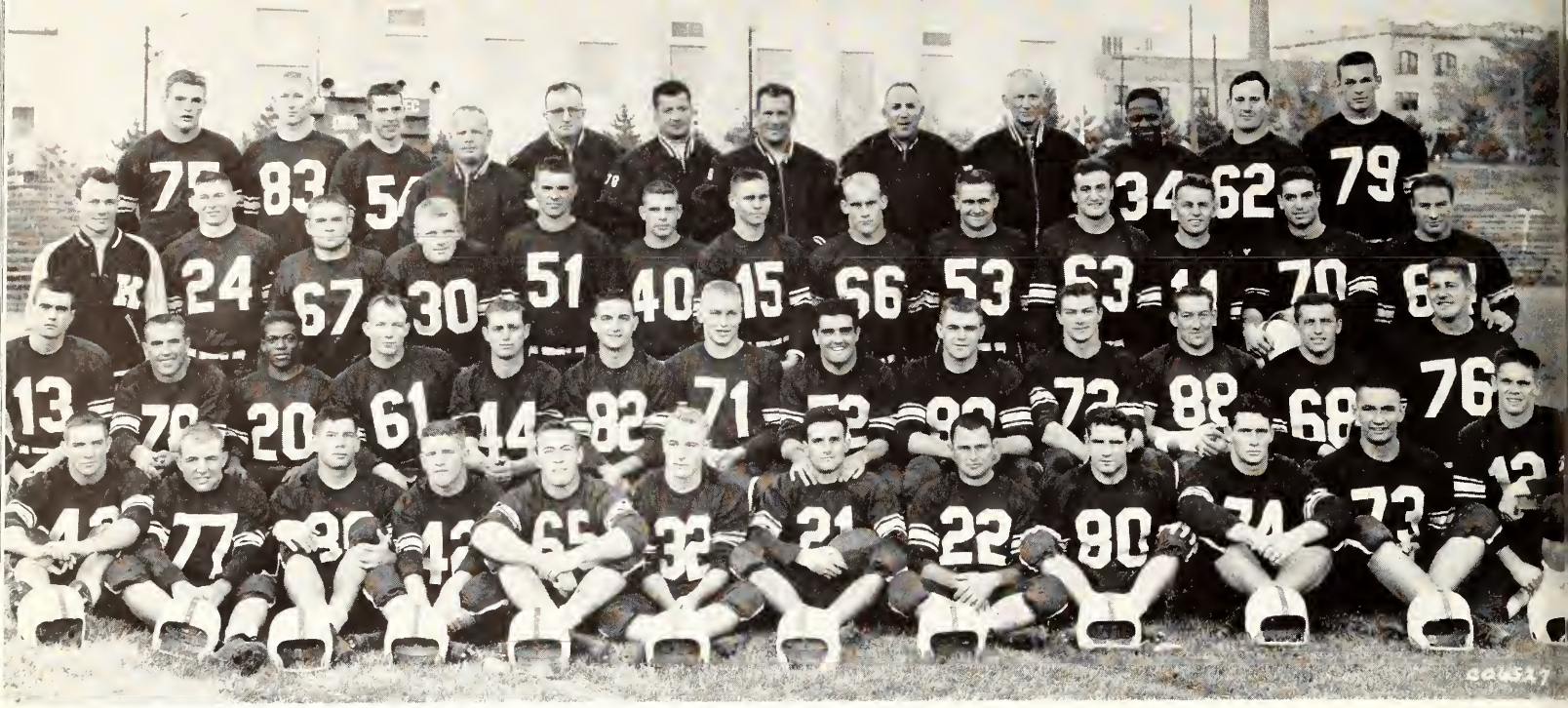

1955 FOOTBALL SQUAD—TOP ROW: John Keelan, George Laddish, Kerry Clifford, Coaches Ed Cavanaugh, Pat Naughton, Steve Sucic, Bus Mertes, Sol Kamph and Herb Cormack; Bill Carrington, Wally Carlson, Bill Lindsey. SECOND ROW: Wilbur Stocks, Ralph Pfeifer, Burt Schmidt, Doug Roether, Ralph Graham, Ken Nesmith, Dick Corbin, Rudy Bletscher, Ted Heath, Chuck Farinella, Bob Willibey, Tito Cordelli, George DeBitetto. THIRD ROW: Jim Logsdon, Bill Pulford, Jerry Hayes, Ron Haney, Dick Allen, Cecil Keith, Frank Rodman, Jim Furey, Chuck Zickefoose, Ron Nery, Jim Rusher, Andy Stewart, Len Legault. BOTTOM ROW: Keith Wilson, Tom Gowing, Harold Riechers, Ray Glaze, Ellis Rainsberger, Terry Lee, Tony Addeo, Arlan Dettmer, Don Zadnik, Ed Dunn, Jon Walker, Bob Whitehead.

Moving to Iowa City for its second game, K-State met the University of Iowa Hawkeyes of the Big Ten, one of the new foes that made the '55 schedule the most rugged in modern K-State history. Coach Mertes' Wildcats gave a good account of themselves, but his old alma mater overpowered K-State, 28-7. The Wildcats brought a record crowd into the stadium for a non-league opener as an estimated 44,500 persons watched the Hawkeyes batter their way to a 21-0 first-half lead. But K-State never gave up, and when Iowa fumbled a booming 74-yard punt by K-State's Dick Allen, the Wildcats scored with Dick Corbin going across on a keeper.

Kansas State next tangled with the University of Nebraska at Manhattan in the Big Seven opener for both clubs. In a game rated as a toss-up, a badly disorganized Wildcat team fell before the Cornhusker attack, 0-16. After a scoreless first half, Nebraska scored just before the third quarter ended. The Huskers scored twice more in the fourth on a field goal and a touchdown, while the Wildcats, plagued by fumbles, saw several scoring attacks backfire.

Pulling itself together, K-State went to Milwaukee to meet Marquette University. The Wildcats were a 21-point underdog. Playing as if they didn't read the news-

1955 FOOTBALL SEASON

K-State		*Opponent*
20	**Wyoming**	**38**
7	**Iowa**	**28**
0	**Nebraska**	**16**
42	**Marquette**	**0**
13	**Colorado**	**34**
9	**Iowa State**	**7**
7	**Oklahoma**	**40**
46	**Kansas**	**0**
21	**Missouri**	**0**
0	**Oklahoma A&M**	**28**

Tony Addeo won a starting position at right halfback. Halfback Dick Allen was sixth in the Big Seven in punting.

Sophomore Rudy Bletscher was a starting guard throughout the season. Bill Carrington played both fullback and halfback.

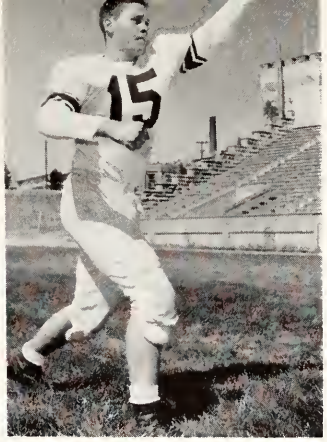

Kerry Clifford and Dick Corbin won spots on the Cat second units—Clifford at center, Corbin at quarterback.

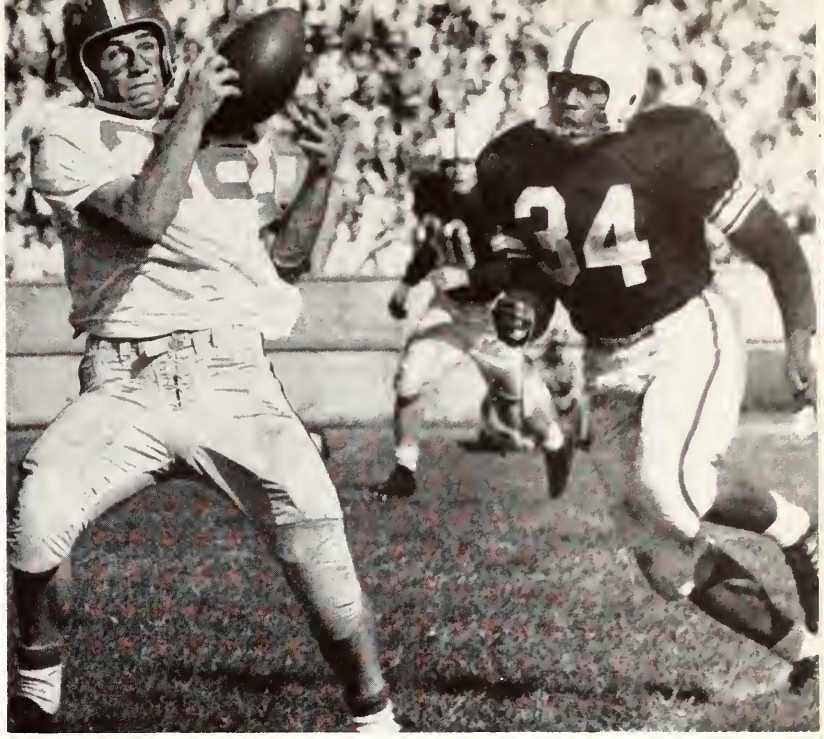

A shaky pass completion. NU's Rex Fischer takes an aerial from Don Erway as Bill Carrington (34) arrives too late.

papers, the Wildcats rolled to a 32-0 halftime lead and went on to flatten Marquette, 42-0, to post their first victory of the season. It was the second worst defeat ever suffered by Marquette in the history of the school. Behind a hard-charging line, Tony Addeo went nine yards around right end for the first tally. In quick succession, the Wildcat line held Marquette on fourth-down gambles and recovered Warrior fumbles to set up four more first-half scores by Wildcat backs. Bob Whitehead went 15 yards on a keeper for the second score, Ralph Pfeifer went 38 for the third, Dick Corbin sneaked across from the one for the fourth and Whitehead kept from the two for the fifth. Easing up the second half, K-State scored but twice. Jim Rusher split the uprights for a 3-point field goal and Corbin passed 12 yards to Terry Lee for the final touchdown.

Colorado's Golden Buffaloes came to Manhattan and overwhelmed K-State, 34-13, as the Wildcats contracted

Bottoms up—A Wildcat gridder dives face-first into the turf of Memorial Stadium as Halfback Tony Addeo tackles Willie Greenlaw (47) of Nebraska. Tackle John Keelan (75) and end Chuck Zickefoose (89) close in on the ball carrier.

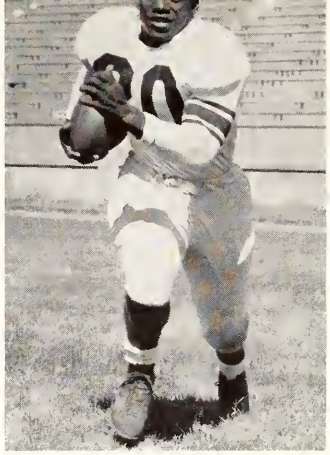

Guard George DeBitetto was hampered by injury, and Ray Glaze saw action at fullback. Halfback Jerry Hayes, a juco transfer, played his outstanding game against KU. Billy Lindsey and John Keelan gave the Cats depth at the tackle spots.

a bad case of the fumbling disease in the second half of the game. A fired-up K-State team scored first in the contest as Ralph Pfeifer went 31 yards to score. A boot by Jim Rusher made it 7-0. But K-State seemed to have thrown everything it had into the first quarter as Colorado came back after the clubs changed goals to tie the score, 7-7, at halftime. Colorado scored three more times, all in the second half, before K-State was able to score again. Jerry Hayes went across from the four for the Wildcats midway in the fourth period for the final K-State tally.

The Wildcats finally broke into the Big Seven win column by virtue of the toe of end Jim Rusher. K-State came from behind to stop the Iowa State Cyclones, 9-7, at Ames. Iowa State started fast and jumped to a 7-0 first-quarter lead. K-State came back in the third as Ralph Pfeifer went across from the two to score. The

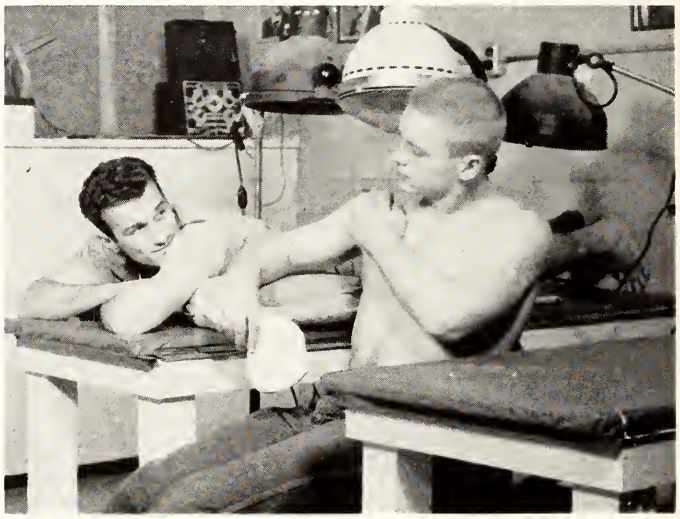

A sun bath, lamp style, helps loosen up the sore spots caused by a rough scrimmage for Tony Addeo and Frank Rodman.

Held on the 5-yard line by a host of K-State tacklers, Colorado halfback Les Welker came back on the next play to score a touchdown for the Buffaloes. Colorado spoiled K-State's Parent's Day activities by winning, 34-13, in Memorial Stadium.

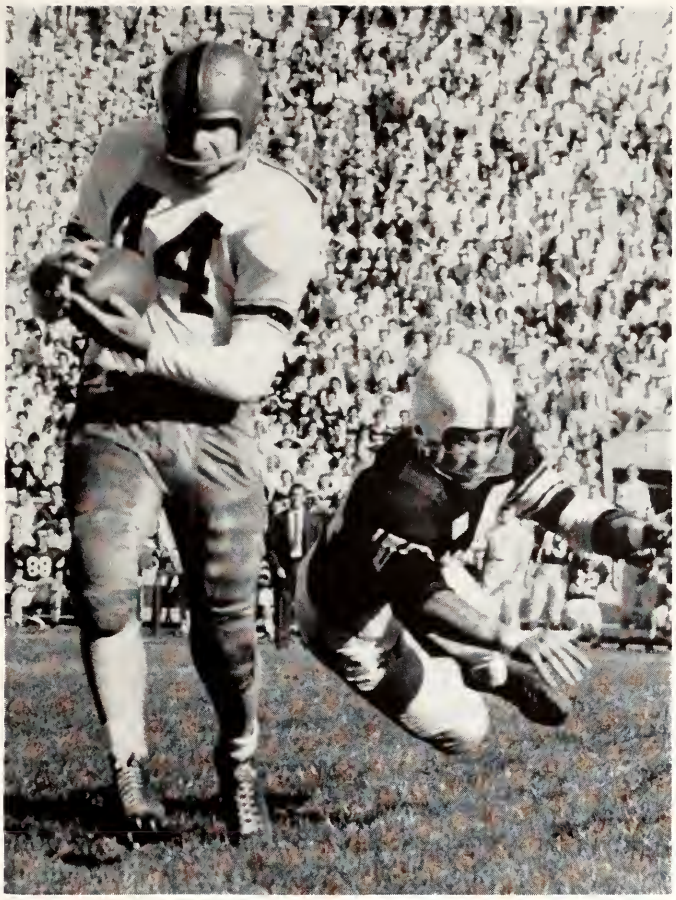

Sam Maphis (44) of Colorado juggles a first-down pass as Kerry Clifford makes an unsuccessful attempt to bring him down.

Wildcat halfback Kenny Nesmith (40) is plowed under by four Colorado Buffaloes as he tries to sweep around end.

conversion was missed, but a few plays later Rusher toed the ball 39 yards for three points as a stunned Cyclone Homecoming crowd watched. Three pass interceptions by Kansas State in the final quarter kept Iowa State off balance and cinched the victory.

The nation's number one football team invaded Manhattan next to play the Wildcats before their Homecoming crowd. And the Oklahoma Sooners proved, 40-7, that there was no question about their ranking. Five first-half touchdowns blasted any hopes that the K-State Homecoming theme of "Sooner or Later" wouldn't be the "Later." Only consolation for the Wildcats was that they were able to battle the Big Red to a 7-7 deadlock the second half. Ellis Rainsberger recovered a Sooner fumble on the 18 to set up the first Wildcat score against OU since 1952. Tony Addeo took the ball to the one, and Bob Whitehead scored.

Great Day at KU

Ten days before Kansas State was to play the University of Kansas, Jayhawk fans stole the Wildcats mascot, Touchdown IV. Ten days later, at the end of the first quarter of the 53d meeting of the two clubs, the Wildcat was returned. The theft was already avenged. K-State, leading, 26-0, at the end of the first quarter was in the midst of whipping the Jayhawks into a dazed and helpless hulk. The 46-0 victory scored by K-State that afternoon was the most lopsided victory ever recorded by the Wildcats against KU and left 26,000 fans in the stadium at Mount Oread shocked at the outcome of a game that had been rated by most as a toss-up. Eight

Tackle Ron Nery made several all-league second teams. Halfback Kenny Nesmith started several games despite an injury.

Leading Cat scorer was soph halfback Ralph Pfeifer, who tallied 36 points. Ellis Rainsberger won a starting guard spot.

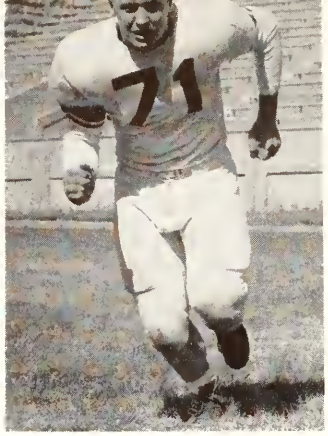

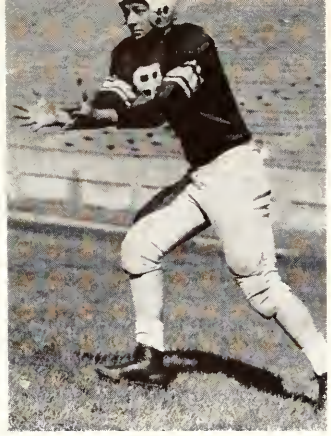

Tackle Frank Rodman and end Jim Rusher won honorable mention on all-league teams. Rusher scored 18 points for K-State.

Wildcats got into the scoring act as K-State rolled up six yards more rushing against KU than Oklahoma was able to do. The scoring went like this: Doug Roether scored from 9 yards out, Jim Rusher converted, Kenny Nesmith scored from the 4, Rusher converted, Bill Carrington scored from the 6, Dick Allen returned an intercepted pass 55 yards to score, Keith Wilson scored from the 2, Rusher converted, Ralph Pfeifer scored from the 13, Wilson scored from the 6 and Terry Lee converted. K-State held quarter leads of 26-0, 33-0 and 39-0. Said KU's Coach Chuck Mather, "They played like they were mad at us."

Playing their last conference game, the Wildcats continued to ride high as they blanked the Missouri Tigers 21-0 for the Purple's first official victory over MU since 1938. Again it was the K-State line that paved the

Jerry Hayes eludes a tackler as he sweeps left end against Kansas University. Hayes picked up 60 yards on nine carries.

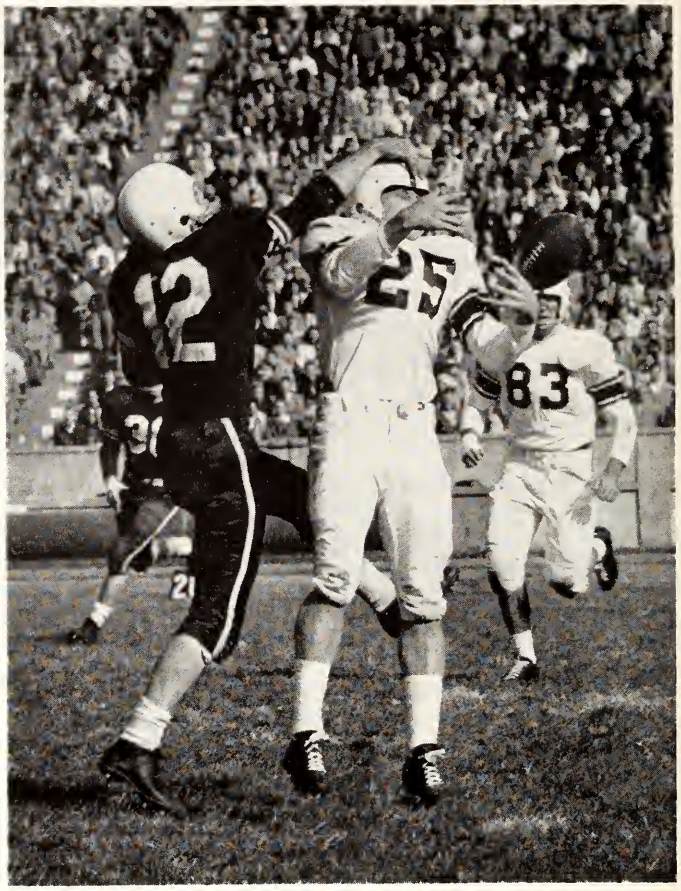

Quarterback Bob Whitehead (12) bats a pass out of the outstretched hands of Oklahoma's all-American Tommy McDonald.

Pep club members form a funnel as Capt. Jim Furey (52) and Doug Roether (30) lead the Wildcats onto the gridiron to clash

The pigskin skids out of the fingers of end George Laddish as center Ralph Schulz of Missouri closes in. The Cats won. 21-0.

with Oklahoma's mighty Sooners. Despite the encouragement of 18,263 Homecoming fans, the Cats lost, 7-40.

Adding strength to the second-unit line were guard Burt Schmidt and tackle Jon Walker. Both men won monograms.

way as the Wildcat forward wall held the Tigers to just 80 yards rushing. K-State scored twice in the second quarter. Jim Rusher went across from the 14 for the first tally, and 41 seconds later end Chuck Zickefoose carried a Missouri lateral 35 yards to score. Just to make it convincing, the Wildcats covered 66 yards in the third quarter to score their final touchdown. Ralph Pfeifer got the credit for the tally by going nine yards on a pitchout.

Oklahoma A&M finally stopped the Wildcat surge, handing K-State a 28-0 drubbing at Stillwater in the season's finale. Everything went wrong for the Wildcats. Their chartered bus from Ponca City was delayed by traffic and they were late getting to the game. Although the contest was held up 15 minutes, the Cats had time

Quarterback Dick Corbin eludes KU tacklers on a 20-yard sweep around end that set up K-State's third TD in a 46-0 rout.

Too many white shirts face halfback Ralph Pfeifer (24) as he tries to break away against Oklahoma. Pfeifer racked up 20 yards on 5 carries to rank as one of the Wildcats' top ball carriers against the Sooners.

for only a hurried warm-up. The Aggies scored twice in the second quarter, once in the third and once in the fourth.

Several after-season honors came to various members of the squad. Doug Roether, blocking and running fullback for the Cats, was named to both the AP and UP all-Big Seven teams, received the Mayer award at the annual K-State athletic banquet for being the most inspirational player, and was picked to play in the Blue-Gray game. Ellis Rainsberger was elected captain for next season, and Jim Furey was picked to play in the East-West game. Three Wildcats—Ron Nery, Chuck Zickefoose and Bob Whitehead—were chosen to play in the newly-organized Christian bowl at Murfreesboro, Tenn.

Quarterback Bob Whitehead set a K-State record with a 90-yard quick kick. Soph Keith Wilson scored twice against KU.

Trainer Porky Morgan hands a cup of water to thirsty quarterback Bob Whitehead as he rests during the KU game.

Frosh Lose Two

The Kansas State freshmen, working toward varsity positions next season, provided competition for the Wildcat regulars in practice and met two other Big Seven frosh teams. K-State lost both games, falling to Kansas, 18-13, and Nebraska, 3-0. In the KU game, K-State jumped to an early 6-0 lead when fullback Craig Jones drove over from the 1-yard line after a 37-yard drive. Kansas tied the contest just before the half ended, then scored again in the third and fourth quarters to ice the game. K-State's final score, a desperation pass, came with only 2:32 left in the game. Francis Trusky, left halfback, uncorked an aerial which carried for a total of 79 yards as Jim Luzinski, right end, carried the ball into the end zone. Glen McCurdy added the extra point for the young Wildcats.

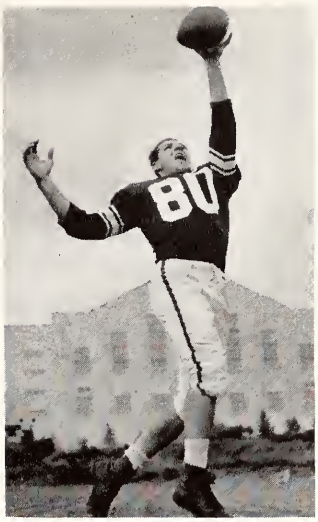

Wildcat Don Zadnik played as a second-unit flankman, and Chuck Zickefoose shifted from center to a starting end.

NU Field Goal Wins

Meeting Nebraska in the only home game for the frosh, K-State battled down to the wire before a field goal with 59 seconds left in the ball game gave Nebraska the 3-0 victory. The kick came on the fourth down after Wildcat defenses had finally put a halt to a Nebraska ground attack that worked the ball to the five. Both teams threatened to score earlier in the game. K-State pushed to the Nebraska 6-yard line before yielding on downs in the first half, and penetrated to the Nebraska 15 midway in the second quarter before losing the ball on a fumble. Frank Trusky picked up 50 yards for K-State on 13 carries and Craig Jones added 44 more on 10 carries.

1955 FRESHMAN FOOTBALL SQUAD—TOP ROW: Manager Ken Stocks, Coach Ed Cavanaugh. SECOND ROW: Neil Dreiling, Bill Brown, Gerald Sand, Gary Droz, John Mikesich, Joe Amayo, Robert Oblander, Dick DeCamp, Ron Leonard, Les Krull. THIRD ROW: Charles Blevins, Ron Beshk, Dick Boyd, Chuck Rymniak, Frank Trusky, Ed Barno, Jerry Overton, Jaydee Stinson, Joel Malott, Louis Meisner. FOURTH ROW: Jim Luzinski, Dwight Bennett, Jim Dietrich, Jack Hanks, Valdon Holland, Fred Kaiser, Delos Dodds, Mike Kinsella, John Doyle, Dale Carruthers. BOTTOM ROW: Les Hall, Don Martin, Gene Meier, Craig Jones, Frank Solatka, Bruce MacBurney, Dean Skaer, Robert Schmidt, Ben Grosse.

Big Seven Title

Senior forward Fritz Schneider sparked the team to a Big Seven championship with a record 36 points against Kansas.

THE Kansas State Wildcats won their first Big Seven conference championship since 1951 when a squad of inexperienced sophomores and a few lettermen fought their way to the top of the standings to take the '56 crown. Coached by Tex Winter in his third season here, the Cats won 17 and lost 8 over-all and turned in a 9-3 league record. The crown was not settled until the Cats' final league game, but they came through to win a historic game, walloping Phog Allen's Kansas University Jayhawks at Lawrence in Phog's last home game.

The Cats, although opening the season with a win, got off to a slow start, dropping four of their first seven games. Opening at home in Mike Ahearn Fieldhouse, the Wildcats stopped Texas Tech of the Border conference 89-70. A pair of sophomores paced the victory. Jack Parr, 6-9 sophomore center, showed promise of things to come as he hit 22 points. Larry Fischer, 6-4 forward, tallied 18 points for No. 2 scoring honors. The Wildcats grabbed a 40-33 halftime advantage in the game after the lead had changed hands eight times, and then blazed through 61 per cent of their shots the second half to sink the Red Raiders who went on to the Border Conference championship.

VARSITY BASKETBALL SQUAD—TOP ROW: Larry Fischer, Bob Jedwabny, Joe Powell, Jack Parr, Wayne Hutchins, Charles Hollinger, Henry Pierce. SECOND ROW: Coach Tex Winter, Fritz Schneider, Hayden Abbott, Bill Laude, Dick Stone, Dean Plagge, Roy DeWitz, Assistant Coach Howie Shannon. BOTTOM ROW: Warren Bullock, Pachin Vicens, Don Matuszak, Don Richards, Jack Kiddoo, Eddie Wallace, Gene Wilson, Manager Bob Boyd.

Returns to K-State

The Indiana Hoosiers' fast break slammed the Wildcats, 96-72, in the second game of the season. The Hoosiers surged ahead following the opening tipoff, moved in front, 52-38, at halftime and at times led the Wildcats by 30 points. Dick Stone was high Wildcat with 20 points.

Wildcat inexperience showed even more when they met Drake University in the second road game. The Wildcats blew a 13-point lead as the Bulldogs won 70-64. K-State jumped out in front of the contest and owned a 42-31 halftime lead. For the first five minutes of the second half, K-State fought off a determined Drake bid and led 55-45. Then the Cats turned cold, hitting just nine points in the final 15 hectic minutes of play.

One of the best ball handlers in K-State basketball history, guard Pachin Vicens was unbeatable on defense and passing.

Wildcat Larry Fischer grabs a rebound and an arm against Loyola University of Los Angeles. Kansas State won, 92-66.

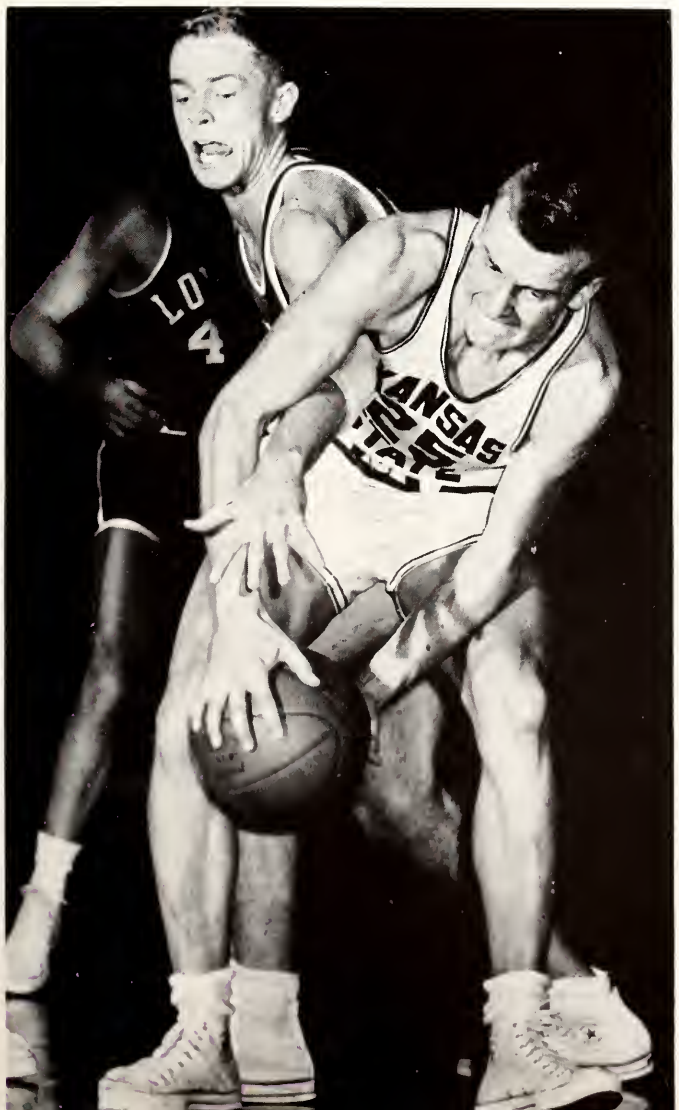

The Cats returned home to blast Loyola University of Los Angeles, 92-66, in the Fieldhouse. Jack Parr led the Wildcats to victory as he hit 26 points and pulled in 20 rebounds—just three short of the all-time K-State record. Loyola led only once, 3-2, in the first two minutes of the game. K-State quickly erased that and led, 17-7, after 10 minutes and moved out front 43-29 at halftime.

K-State kept its home court win record intact by next topping the Washington Huskies, 74-69. But they did it the hard way. The Wildcats, ahead one time by 11 points, saw Washington come from behind to tie the game 65-65. It was a rough contest from then on but Pachin Vicens put the Cats out in front to stay with two free throws with 4:42 remaining in the game.

In its next outing, K-State dropped a thriller to Houston University, 86-79. Playing at Houston, K-State grabbed a high-scoring 47-46 lead at halftime. In the

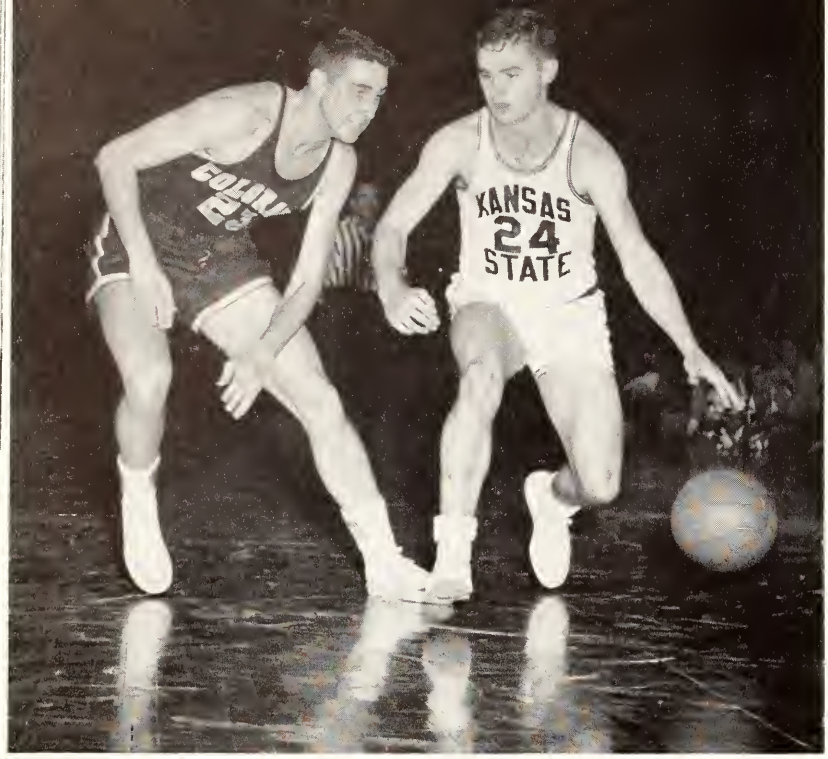

"Get out of my way," Pachin Vicens signals to Coloradoan Bob Helzer on his way to the basket to pace an 82-51 win.

An overflow crowd of 13,000 jammed Ahearn Fieldhouse to watch K-State battle a sharp Iowa State team. The Cats proved final 20 minutes of the game, the lead changed hands 16 times before a final spurt in the last few minutes put Houston safely in front. Pachin Vicens hit 20 points, 12 of them from the free-throw circle, and came down with 13 rebounds to keep K-State in the battle under the boards.

Plenty of hustle and spirit combined with deadly outside shots marked Roy DeWitz whose best game was against Iowa State.

Next attraction was the Big Seven Preseason Tournament in Kansas City. K-State came out on the bad end of the pairings meeting Iowa State—tournament champions to be—in the opening round. The Cyclones trounced K-State, 79-71, as the Wildcats literally fouled away the game. K-State hit 26 field goals while Iowa State connected only 23 times from the floor. The Cyclones won the game by hitting 33 of 54 free throw attempts while K-State was hitting 19 of 27.

1956 BASKETBALL SEASON

K-State	Opponent		*K-State*	Opponent	
89	Texas Tech	70	86	Kansas	91
72	Indiana	96	58	Missouri	54
64	Drake	70	71	Oklahoma	63
92	Loyola (L.A.)	66	82	Colorado	51
74	Washington	69	66	Nebraska	52
79	Houston	86	53	Colorado	71
71	Iowa State	79	78	Wyoming	74
86	Oklahoma	64	73	Nebraska	50
79	Nebraska	51	82	Iowa State	62
67	College of Pacific	36	72	Missouri	85
			79	Kansas	68
68	Iowa State	64	93	Okla. City	97
61	Oklahoma	50	89	Houston	70

too much for the preseason tournament winners and dumped them, 82-62. K-State grabbed a 19-point lead in 11 minutes.

Going high into the air, Hayden Abbott hits another basket to run his game total to 23 points, but KU was too much, 91-86.

The Wildcats went on to win consolation honors in the tournament by whipping Oklahoma, 86-64, and Nebraska, 79-51.

In the Oklahoma game, K-State, sparked by Pachin Vicens, Joe Powell, Jack Parr and Hayden Abbott, rolled to a 43-23 lead over the Sooners in the first half, and never was in any trouble. Vicens hit 23 points, Parr and Powell 16 apiece and Abbott 14.

The Wildcats also had little trouble with Nebraska as four sophomores—Roy DeWitz, Hayden Abbott, Wayne Hutchins and Jack Parr — figured heavily in the triumph. K-State, using a zone defense for the first time during the season and depending mostly on a fast break, rolled to a quick lead and was on top, 38-22, at halftime. Dick Stone led K-State with 24 points, and DeWitz, starting his first game, added 18.

In their first game of the new year, K-State slaughtered College of the Pacific, 67-36, in the Fieldhouse. K-State got off to a slow start and trailed 13-5 at one time. But two 15 footers and two fast-break baskets by Hayden Abbott started a scoring spree that put the Cats ahead, 25-24, at halftime. K-State hit 42 points the second half while holding COP to 12. Parr hit 22 to take scoring honors.

Iowa State Falls

Going to Ames, Iowa, as distinct underdogs, the Wildcats upset the experts with their first of five league road wins, stopping Iowa State, 68-64. Sophomore Hayden Abbott blazed the way with a 27-point barrage. After spotting Iowa State a momentary 2-0 lead, K-State went

Sophomore center Jack Parr was named all-Big Seven center in his first year of varsity play. He averaged 17.4 points a game.

by with a swish as Abbott hit three buckets within a minute and a half. K-State led, 20-9, after eight minutes of play, then fought off a Cyclone rush that closed to three, 32-29, at the half.

The Oklahoma Sooners were next on the list, and they fell to the Wildcats, 61-50. It was the second straight road win for the Cats who, although sputtering at times, were never in real danger. After climbing rapidly in front of a cold-shooting Sooner quintet, the Wildcats held a 12-3 lead after five minutes of play, widened the gap to 17 points after 15 minutes, then held most of it for the route. Parr and Vicens shared scoring honors with 17 points apiece.

Next came the University of Kansas Jayhawks who invaded Manhattan to play before a full house in Ahearn Fieldhouse. Kansas saw a 15-point lead disappear in the second half but the Jayhawks limped home to hand a 91-86 defeat to K-State in a wild renewal of the bitter Sunflower feud. The 91-point total was the highest ever scored by KU in the series. Abbott hit 23 to lead the Wildcats in their losing effort.

Wildcats Edge Tigers

K-State came from behind to take its sixth straight win over a home-standing Missouri Tiger ball club, coming from behind to win, 58-54. Ahead, 40-34, at halftime, Missouri went into an all-out stall game with 11 minutes to play. Fritz Schneider, top Cat scorer with 21 points, soon put an end to the stall, connecting on a set shot from the corner and dropping in a free toss to put the Cats to a 52-49 count. After a bucket by Abbott,

Another point for the Cats as guard Pachin Vicens sinks a free throw against Oklahoma's Sooners. The Cats squeaked by, 71-63.

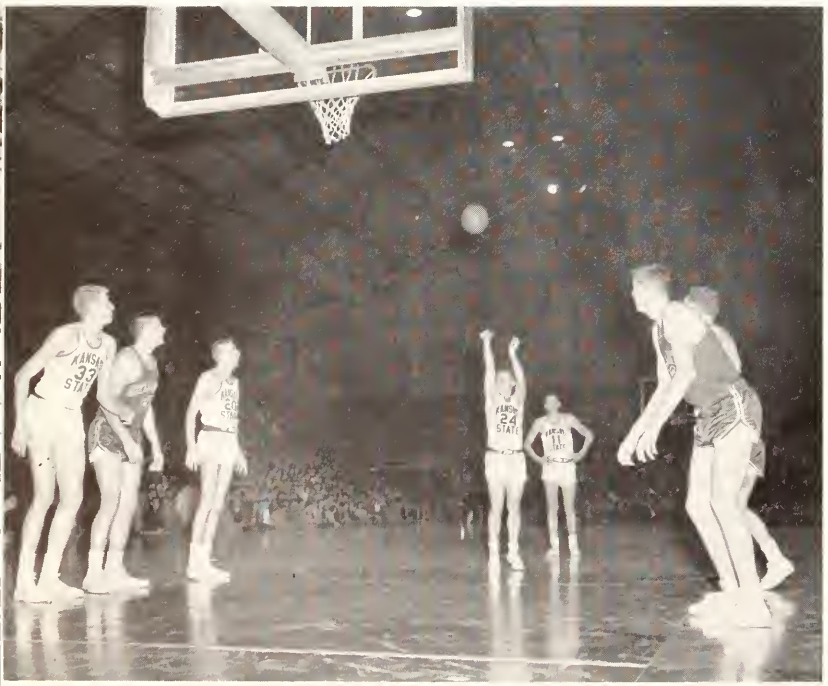

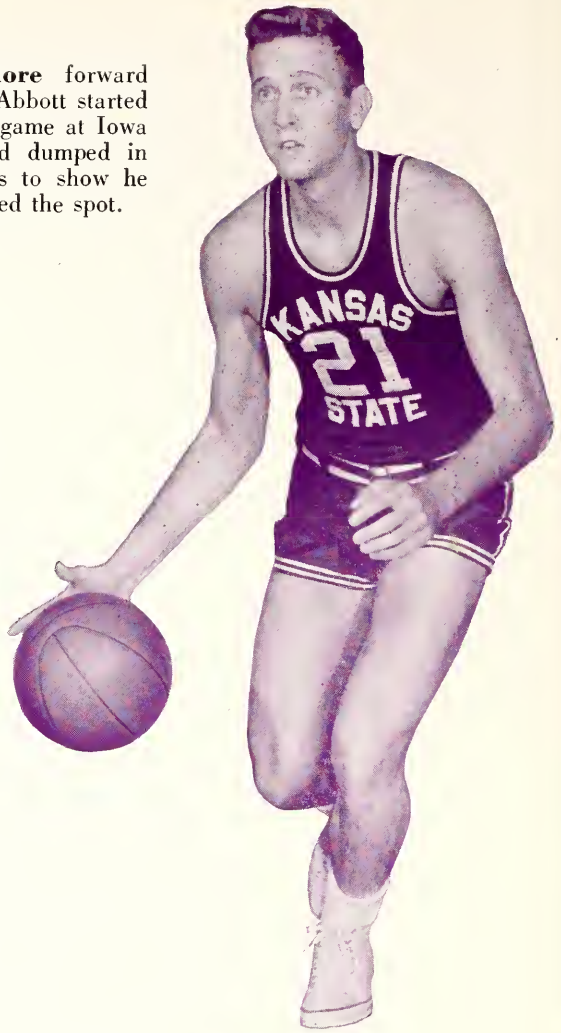

Sophomore forward Hayden Abbott started his first game at Iowa State and dumped in 27 points to show he had earned the spot.

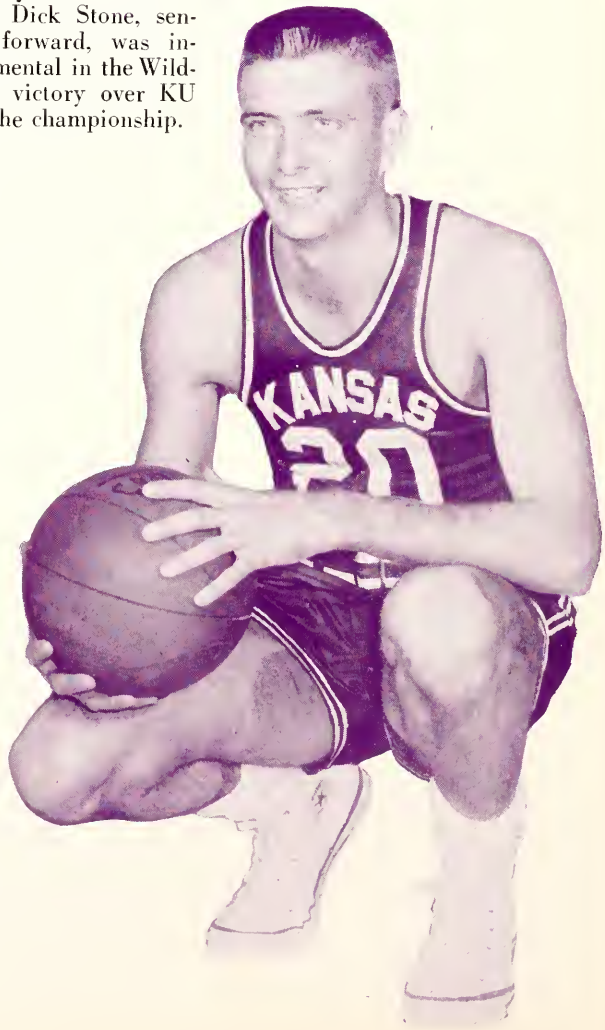

Always cool under fire, Dick Stone, senior forward, was instrumental in the Wildcats' victory over KU for the championship.

Filling in the second string center position was senior Joe Powell. A converted forward, Powell totaled 85 points.

An attempted block by Colorado Buffalo Jim Ranglos is to no avail as Fritz Schneider hooks the ball toward the basket.

Adding strength at the guard spot was sophomore Don Richards. Playing in 11 games, he showed good ball handling and control.

Schneider hit two more baskets in 13 seconds to put K-State ahead to stay, 55-52.

In their next outing, the Wildcats won their 14th straight over Oklahoma by stopping the Sooners, 71-63, in the Fieldhouse to take the Big Seven lead. The game was closer than the score indicates, for with just 3:50 remaining, Oklahoma had whittled what once was an 11-point K-State lead down to two at 63-61. But a minute later, Vicens popped in a vital jump shot, and K-State went into an effective stalling offense. Parr rammed home 21 points.

Colorado Routed

K-State won its first solid home league victory by battering Colorado with a 53-point burst in the second half to snow under the Buffs, 82-51. Ahead just 29-28 at halftime, K-State hit a blazing 57 per cent of its shots in the second half runaway. Every one of the Wildcat starters scored in double figures. Parr hit 19, Schneider 17, Vicens 15, Abbott 13 and DeWitz 11.

At Lincoln, Neb., the Cats turned in another successful road game as they topped the Nebraska Cornhuskers,

Guard Eddie Wallace ruined OCU's defense for 23 points in the NCAA tournament to be named to the regional first team.

66-52. Parr notched the first basket—he was top scorer with 20 points—and the Wildcats were in front to stay. K-State led, 36-25, at halftime. For the second consecutive game the Wildcat starters all scored double figures.

K-State's only road loss came at Boulder when the Colorado Buffaloes dumped the Wildcats, 71-53. A tense Wildcat team ran up against a red-hot Colorado five that connected on 45.7 per cent of its shots in the first half to gain a 16-point, 42-26, halftime lead. K-State managed to hit just 30 per cent for the game. The game was the 20th straight home victory for Colorado—defending Big Seven champions.

Wyoming Is Tough

Continuing to Laramie, K-State survived a wild finish to whip Wyoming, 78-74, as the Cowboys cut a 12-point KSC lead in the final four minutes of play. Parr led K-State with 25 points, and Abbott contributed 20. K-State, trailing at first in the game, tied the contest 22-22 before going out in front at halftime, 40-32.

K-State returned home from the road trip to whip Nebraska for the third time this season, 73-50. Fritz Schneider hit 20 points from the field and hauled down 20 rebounds to pace K-State. The Cornhuskers made a game of it most of the way and were never behind more than seven points the first half and were trailing many teams this year, and Nebraska was no exception. It was the third defeat this year from the Cats; this time, 73-50.

Although surrounded by four opponents, Jack Parr pushes the ball through the hoop. His deadly jump shot spelled doom to

by 38-35 at halftime. The Wildcats finally mustered the knockout blow with 14 minutes left. At that point Nebraska trailed only 45-41, but the Huskers were outscored, 16-6, in the next six minutes.

Cats Clinch Tie

When Iowa State invaded the Fieldhouse for the third meeting of the two clubs, K-State staggered the Cyclones with an early barrage and then rolled on to an 82-62 victory before a capacity crowd of 13,000. Playing flawlessly, K-State jumped into a 19-point lead and dazed the Cyclones in the first 11 minutes. The Wildcats came out the second half snarling and three times in the first seven minutes built a 21-point lead. After that, K-State poured it on, and Iowa State could do nothing but take it. Parr and DeWitz each hit 18 to take scoring honors.

Needing but one victory to clinch the conference title, K-State met Missouri in the Fieldhouse in the home finale. The Tigers stunned 13,000 partisan fans as they upset the Wildcats, 85-72. Missouri settled the game early, blowing it wide open in the first half. In the last four minutes Mizzou scored 16 points to none for the Wildcats, took a 46-30 lead, and it was as good as over. K-State kept trying and twice in the second half closed the gap to eight points. Parr led the scoring with 28 points.

Larry Fischer, sophomore, started the season at forward and in his first varsity game against Texas Tech hit 18 points.

Easing the ball through the cords, Fritz Schneider evades a leaping block attempted by Cornhusker guard Jim Kubacki.

"We're in," shout the Cats as they carry Coach Tex Winter from the floor after clinching at least a tie for the championship.

Another junior guard was Jack Kiddoo who had limited action until the NCAA regionals. He tallied 11 points against Houston.

Kansas State went to Lawrence for its last league game needing a win to become undisputed champions.

Fritz Foils Phog

K-State came from far behind to whip Kansas, its bitterest rival, 79-68, and bag the championship. Minus starting guard Roy DeWitz, who broke a toe in the Missouri game, and with seven straight losses to Kansas and playing retiring KU coach Phog Allen in his last home game, things looked grim for the Cats before game time. The hometown crowd of about 17,000 watched the crippled but determined K-Staters come from behind a 10-point deficit to splatter the Jayhawks. Schneider led the way to victory as he tossed through 36 points to set a new Allen Fieldhouse record. He hit 11 of K-State's first 15 points, and 17 for the first half. For coach Tex Winter, the game was a story-book climax to his uphill fight to return K-State basketball to the top of the midlands heap. It was his first victory over Allen and KU since he took over the Wildcats in 1953.

"I've got it," says Pachin Vicens, but KU's Eddie Dater won't hear. Cats beat Hawks at Lawrence, 79-68.

Forward Dean Plagge, sophomore, bolstered the Wildcat depth, playing in only nine games and scoring 10 points.

Close But No Prize

Representing the Big Seven in NCAA play, the Wildcats met Oklahoma City University in the opening round in Lawrence. K-State almost made one of its most fabulous comebacks before falling to OCU, 97-93. Down 18 points three times in the second half and trailing by 11 with just three minutes to play, the Wildcats darted to within one point of the Chiefs with 29 seconds left. But OCU sank three free-throws in the remaining time to narrowly come out on top. Eddie Wallace hit 23 to lead Cat scoring, and Parr added 19. In the final three-minute Wildcat explosion, Jack Kiddoo dropped through seven points and Dick Stone six.

Revenge on Houston

In its last game, K-State trimmed Houston, 89-70, to take third place in the tournament and avenge an early season loss to that team. K-State led, 40-37, at halftime. Four Wildcats ended their playing days in the game—Pachin Vicens, Fritz Schneider, Dick Stone and Joe Powell. Parr was top scorer with 21, Stone got 20, Wallace 16 and Kiddoo 11.

Several honors came to the Cats. Parr and Vicens were named to the Associated Press All-Big Seven team, and Parr was named to the United Press team. Wallace made the NCAA all-regional team, and Vicens was named to the Big Seven tournament team.

Playing impressive ball in what little action he saw, sophomore Robert Jedwabny filled out the reserve position at center.

FRESHMAN BASKETBALL SQUAD—TOP ROW: Bob Merten, Rafael Valle, Bob McDonald, Howard Rice, Bob Boozer, Leon Smith, Gene Miller. SECOND ROW: Al Rawlings, Karl Stutterheim, Tom Lindahl, Clarence Norris, Jack Hewitt, John Young, Roger Craft. BOTTOM ROW: Tex Winter, Jim Holwerda, Vance Stayner, Lewis Flinn, Darrell Bolen, Lowell Waterman, Howie Shannon.

Grapplers Win 5

WILDCAT grapplers jumped off to a fast start this year, winning their first four dual meets before being thrown for a loss by Oklahoma, Iowa State and Oklahoma A&M. The latter team was the nation's No. 1 squad, and Oklahoma was second in NCAA competition. The Cats ended the season with a 5-4 mark.

K-State's best winner was 130-pound Bobby Mancuso, who went through the nine-meet dual season without a defeat and with one draw. His only loss of the year came in the Big Seven tournament against OU's champion Bobby Lyons, 3-2.

The grapplers gave a good account of themselves at Cedar Falls, Iowa, as three men reached the Invitational tournament finals. Bob Mancuso, 130-pounder, and Gary Haller, 177 pounds, dropped their final matches on the referee's decision, and Billy Younger, third K-State finalist, was decisioned 5-2 in the finals.

Regular home season competition began with a dual meet with Cornell. The Wildcats won all but one match to cop the meet 24-5. Roland Alexander pinned his opponent in the 147-pound class for the only pin in the match.

Roland Alexander, 147-pound class, maneuvers his man into position for a pin during a dual meet in the fieldhouse.

WRESTLING SQUAD—TOP ROW: Joe Landholm, Gary Darter, Kyle Mines, F. G. Knorr, Bob Mancuso, Allan Henry. SECOND ROW: Ray Glaze, Chuck Sprinkle, Ellis Rainsberger, Dale Blume, Jim Hostetter, Don Martin, Jim Roberts, Marvin Everist, Gary Haller, Roland Alexander. THIRD ROW: Nicholas Schroeder, John Doyle, Jack Headley, Larry Figgs, Kenneth Ellegood, Larry Hodges, Darrell Arnold, R. K. Wilson, Tom King, Jim Dietrich, Danny Noe. BOTTOM ROW: Mark Hueftle, Dave Nuttle, Larry Frey, Jim Good, Dale Cox, Billy Younger, James Miller, Steve Santiago, Orval Williams, Ed Harrington, Al Liebler.

Ray Glaze is close to pinning his man in the 167-pound class while referee and former NCAA wrestling champion, Bill Doyle, watches for the shoulder to touch.

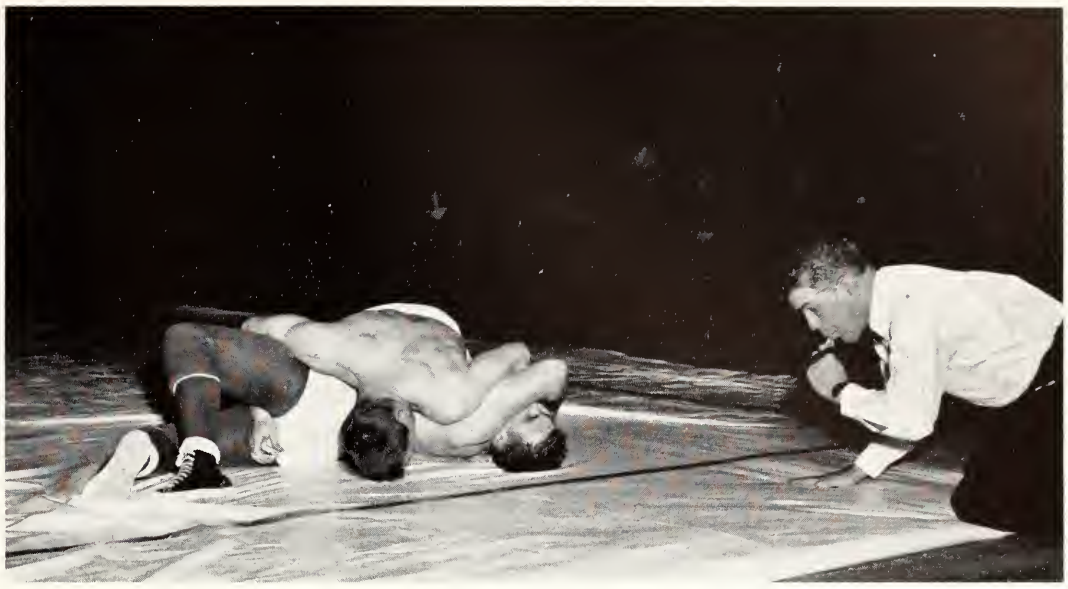

1955-56 WRESTLING SEASON

K-State	Opponent		*K-State*	Opponent	
24	Cornell	5	8	Iowa State	23
17	Minnesota	13	5	Oklahoma A & M	24
17	Colorado State	9	15	Colorado	11
24	Nebraska	10	8	Illinois	25
2	Oklahoma	29			

"This is called the up and over," Gary Haller tells his unlucky rival for points in a 177-pound division match.

The Wildcats next played host to the Minnesota Gophers, and when the points had been totaled, K-State held a 17-13 edge. Bob Mancuso pinned his opponent to gain the only pin of the match. He won the fall in 6:35.

Colorado State invaded the fieldhouse with an impressive array of talent for the next dual contest. The Wildcat wrestlers piled up 17 points to Colorado State's 9 to win the meet. Ellis Rainsberger pinned his opponent in the heavyweight division in 6:46 for the only pin of the match.

NU Is Fourth Victim

Nebraska University provided K-State's fourth win, and their first win in Big Seven competition. The Wildcats won the meet, 24-10, despite the added pressure of final exams during this week. Roland Alexander pinned his opponent in 6:30. Arnold Morton, Nebraska 157-pounder, provided the only other pin in the match when he pinned K-State's Dale Blume in 7:27.

Trying for their fifth straight win, the Wildcats went to Oklahoma University. The Sooners were defending Big Seven champs and presented a letterman-loaded roster. Oklahoma handed the Wildcats their first season loss, 29-2. Bob Mancuso was the only bright spot for the Wildcats as he wrestled to a draw.

No Luck at Ames

Iowa State proved to be almost as tough as the Cyclones won the dual meet at Ames, 23-8. Gary Haller won for the Wildcats, and Bob Mancuso continued his string of wins as he decisioned his opponent. Ellis Rainsberger fought to a draw with former Big Seven champion Mel Waldon in the heavyweight class, and Roland Alexander dropped a decision, 7-5, in the last 10 seconds of his match.

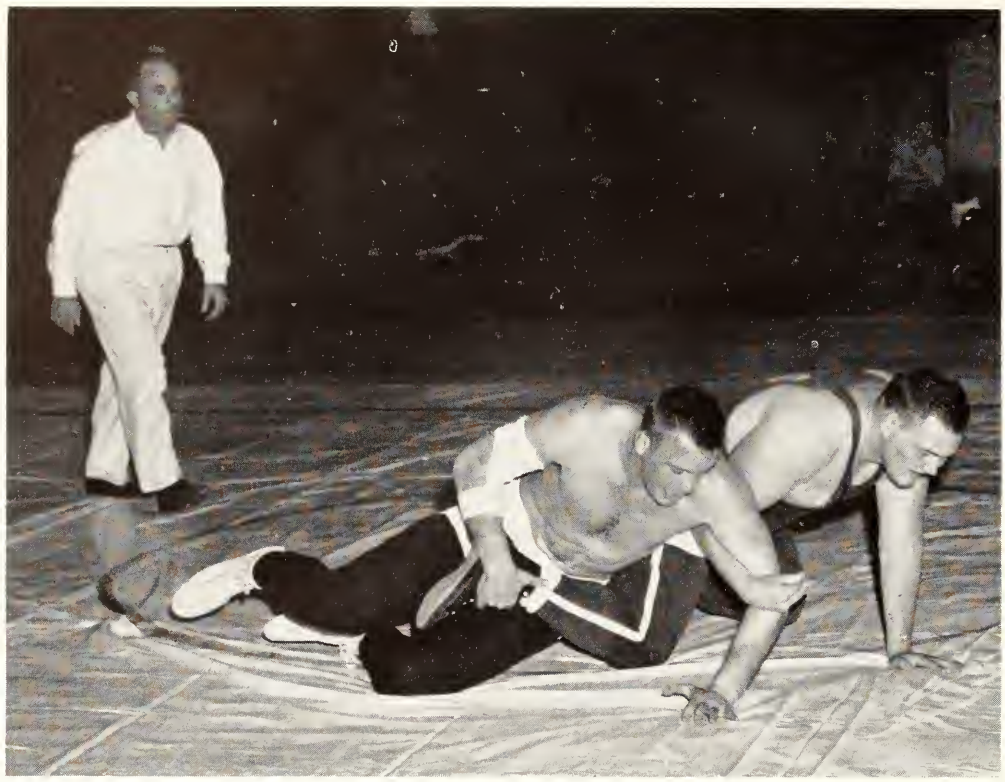

Ellis Rainsberger, K-State's top heavyweight, and his opponent are about even at this stage of the match, but Rainsberger, one of the consistent winners on the wrestling team, went on to earn points for K-State by winning the match.

K-State wrestlers had their work cut out for them when they tried to break Oklahoma A & M's record of 28 years without a single loss in dual meets. The Cats couldn't make the grade and dropped the meet, 24-5. Bob Mancuso maintained his winning streak as he tossed his Aggie opponent for a 8-3 loss. Ray Glaze held defending NCAA champ Fred Davis pointless in the first two periods but was decisioned in the last period.

The Cats had little trouble at Colorado, winning all but three matches, one of which was a forfeit in the 123-pound class.

K-State's wrestlers placed third in the Big Seven tournament at Iowa State, as they took two runner-up spots, two third-place awards and a pair of fourth-place positions. Oklahoma's defending 130-pound champion

Dale Blume, 157-pound class, has his opponent in real trouble with a take-down at a dual meet with Minnesota.

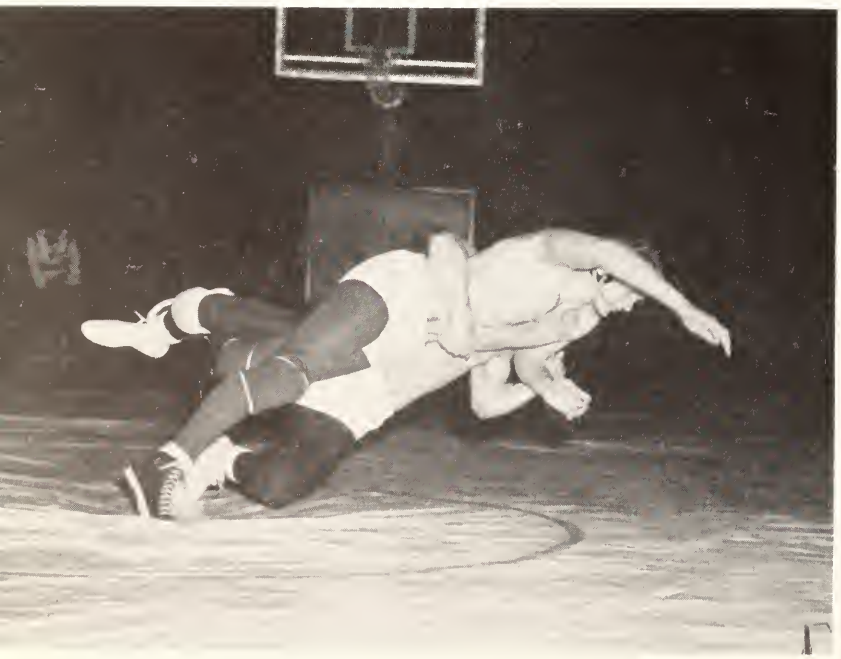

Bob Mancuso isn't as friendly with opponents as it might appear in this early action in the 130-pound class.

Joe Landholm, 123-pounder, maneuvers his man into position for a quick take-down and possible points against Cornell.

decisioned Bob Mancuso in the finals to account for one second-place spot. Roland Alexander was pinned in 6:30 by his Oklahoma opponent as the two tried for the championship slot. Gary Haller and Ray Glaze took the two third-place awards for K-State.

Illinois marked the last dual meet of the season for the Wildcats. Knorr's wrestlers went into the meet with two men missing from the roster. These two forfeits were a factor as the Cats dropped the meet, 25-8. Mancuso bounced back from his defeat the previous week to win his match, and Roland Alexander held his man to a 2-2 draw.

K-State's wrestling team couldn't get past the quarterfinals of the NCAA wrestling tournament. In the final national collegiate wrestling poll, the Wildcats were rated 19th.

Roland Alexander's opponent is in trouble as the two head for the mat with Alexander on top in a 147-pound match.

A take-down of his Cornell opponent earns two points from the referee for Bobby Mancuso. Mancuso pinned his opponent.

K-State's most consistent gymnastics point getter, Wendell Holt, begins an upper-bar somersault (left) from a balanced position and then flips on over without the aid of his hands (right) to complete the maneuver on the parallel bars.

Balance Artists Win 5, Lose 7

THE 1956 K-State gymnasts, paced by lettermen Wendell Minckley and Wendell Holt from the 1955 team that ended the year with an 8-6 record, won dual meets with Colorado, Minnesota State Teachers College, Fort Hays State, Colorado A&M and Denver. Losing to Nebraska twice, Western Illinois State twice and to Colorado, Colorado State and the University of Illinois Navy Pier, the Wildcats compiled a 5-7 season's mark. The Staters finished fifth among nine teams at the All-College Invitational meet at Boulder. In addition to their regularly scheduled meets, the gymnasts performed at the halftimes of three K-State basketball games.

Last spring, the 1955 team added a win over Notre Dame and a loss to Western Illinois State to run its record to 8-6. The team also was third in the Louisiana State Invitational.

Wendell Minckley, handicapped by loss of use of some leg muscles because of polio, performed on the flying rings and the side horse in 1955 to win a varsity letter and the "most inspirational gymnast" award. Other lettermen were Wendell Holt, high-point man, and captain Dale Misak. Freshman numerals went to Allen Olsen and to Wendell Cowan.

It's up and over with one hand as sophomore gymnast Allen Olsen runs through a high Olympic scissors on the side horse.

Named "most inspirational gymnast" in 1955 after a bout with polio, Wendell Minckley performs on the flying rings.

Balance wins points for Albert Bumpus, senior letterman back from the army, with a hand stand on the parallel bars.

Doing a "moore" or top turn on the parallel takes sharp timing as exhibited by senior gymnast Robert Eshelbrenner.

Holt, Minckley and Olsen formed the nucleus of the 1956 gym team. Bolstering the team was Albert Bumpus, who returned from the army to complete his senior year. Holt was the team's top all-around performer with his best events being tumbling and trampoline. In a dual meet with Western Illinois State, Holt scored 22 of K-State's 46½ points, and in a dual with Illinois Navy Pier, he tallied 23 of K-State's 48½ points.

Coach Frank Thompson guided the Cat gymnasts in their third year of varsity competition.

VARSITY GYMNASTICS SQUAD—TOP ROW: Coach Frank Thompson, Jack Harmon, George Ouye, Richard Rood, Wayne Martin, Lawrence North, Robert Gramzow, Louis Fina. BOTTOM ROW: Phil Neyer, Allen Olsen, Wendell Holt, Robert Eshelbrenner, Lawrence Northway, Wendell Minckley, Darrell Bower, Albert Bumpus.

INDOOR TRACK SQUAD—TOP ROW: Coach Ward Haylett, Gene Youngstedt, Jerry Lindemuth, Larry French, Hubert Guest, Bobby Jones, Terry Turner, Glen Taplin, Arlen Stackley, Ray Beikman. SECOND ROW: Ron Swearingen, Bill Patton, Stan Drevets, Jim Burton, Jim Delker, Eldon Yeager, Gary Doupnik, Jim Peters, Jim Southern, Ed Ross. THIRD ROW: Melvin Burdorff, Ralph Willard, Gene O'Connor, Dolan McDaniel, Marvin Chiles, Jesse Unruh, Paul Miller, Gerry Sartorius, Ray Russell, Glen Lojka, Tom Rodda. BOTTOM ROW: Wayne Randall, Don Lundgren, Whitney Hicks, Darrel Rosenow, Charles Burgat, Lawrence Brady, Clifford Gruver, Henry Renollet, Allen Hastings.

Wildcat Thinclads Split Dual Meets

Winning the 75-yard low hurdles is K-State's Gene O'Connor, who edged Bob Barnes of Omaha University in :08.4 seconds.

THE Wildcat indoor track squad competed in seven meets including the Big Seven indoor at Kansas City. They were fifth in the conference meet, won one of two dual meets, won a quadrangular and were third in the Colorado Invitational meet and fourth of 18 schools in the Michigan State Relays.

The Cats dumped Nebraska, 54½ to 49½, in a dual at Lincoln. K-State winners were Marvin Chiles in the 60-yard dash and the 440-dash, Gary Doupnik in the 60-yard high hurdles, Jesse Unruh in the 880, Gene O'Connor in the 60-yard low hurdles and the mile relay team of Larry French, Ray Russell, O'Connor and Chiles.

Finishing ahead of the field, Marvin Chiles grabs a first place for K-State in the 75-yard dash in a quadrangular meet.

Larry French takes the baton from Henry Renollet in a home-team mile relay. K-State placed second.

K-State scored 79¾ points to take a quadrangular from Emporia State, 34, Omaha, 16¼, and Drake, 1. For K-State Kenny Nesmith won the broad jump, Chiles the 75-yard dash, O'Connor the 75-high hurdles, Joe Powell the high jump, Arlen Stackley the two-mile run, O'Connor the 75-lows and Paul Miller the pole vault.

K-State finished third with 39¼ points to 48 for Iowa State and 41¼ for Colorado in a triangular as Gary Doupnik was the only Wildcat winner, taking the 60-yard high and low hurdles. At the Missouri dual, won by the Tigers 80-24, O'Connor in the high hurdles, Miller in the pole vault and Kenny Nesmith in the broad jump were the only winners. French won the 600-yard run, and Miller the pole vault in the Michigan Relays. In the Colorado Invitational, the mile relay team won, and Miller took the pole vault.

Paul Miller clears the bar for a record vault of 14′2¾″ at the Colorado Invitational for a new K-State record.

Colorado University's Larry Chace wins the 60-yard dash in an indoor meet in Ahearn Fieldhouse. His time of :06.4 was good enough to edge out Marvin Chiles and Dolan McDaniel (71), both of K-State. Jerry Lang of Iowa State did not place.

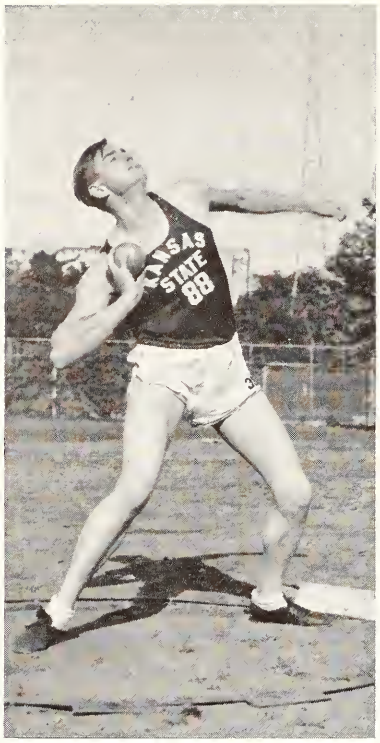

Allan Muecke wins the shot-put against NU with a throw of 47 feet, 10 inches.

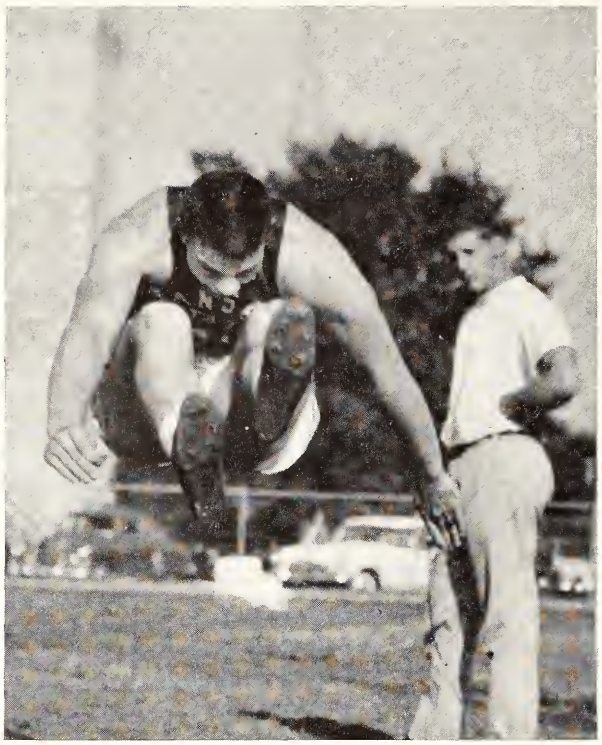

Broad jump first against the Huskers went to Cat Kenny Nesmith with a jump of 22 feet, 6 inches.

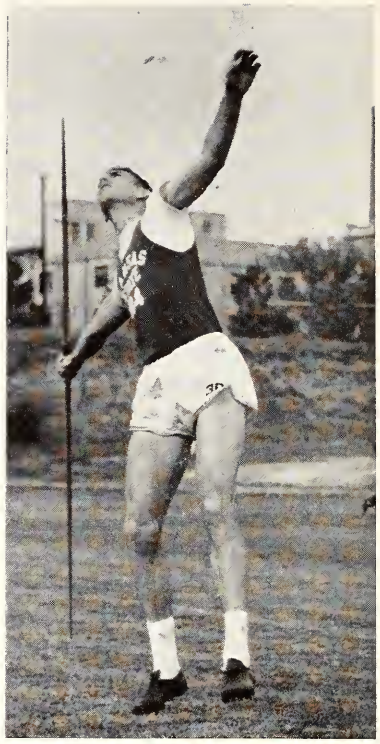

His best throw of the year gives Joe Powell a win over NU.

Individual Marks Spotlight Track Season

SPARKLING individual performances overshadowed a mediocre team record as the 1955 outdoor trackmen came up with top performances in the pole vault, hurdles and dashes but could win only one dual match.

The only winning effort for Coach Ward Haylett's thin-clads was a 92-39 walloping of Nebraska. The Wildcats' other outstanding team showing was a second-place finish in the eight-team Colorado Relays. K-State dropped dual meets to Kansas University, 38½-92½, and to Iowa State, 58½-72½. The Wildcats scored 23 points in the Big Seven outdoor meet to rank fifth in the loop.

Pole vaulter Paul Miller, who emerged as one of K-State's top trackmen during the indoor season, was a consistent point-winner for the outdoor team. He first vaulted into the limelight with a 13-foot, 8⅝-inch effort in an indoor meet. That effort set a new K-State indoor record, and was the first time Miller had gone higher than 13 feet.

Best Vault Is 13-7

He was consistently above 13 feet during the outdoor season. His best effort was a 13-7 first-place leap in the Southwest Louisiana Relays—a meet record. He topped 13-6 to grab second place in the Missouri Valley AAU meet, but another 13-6 vault in the Drake Relays gained him only a five-way tie for second. In the Big Seven outdoor meet, Miller cleared 13-4 for a second-place tie. In a dual with Iowa State, a 13-1 leap tied for first and set a K-State-Iowa State dual-meet record. In duals with Kansas and Nebraska, Miller grabbed first place with 13-0 leaps.

Kansas State's mile relay team of 1955 was composed of Marvin Chiles, Joel McGill, Ray Russell and J. D. Patterson.

Dashman Marvin Chiles raced to two records in the 440-yard dash. Chiles ran the course in 48.7 seconds to break a K-State-KU dual-meet record set in 1941. In a dual with Nebraska, Chiles posted a 440-mark of 49.1 seconds.

Hurdler Ray Russell skimmed the 220-yard low hurdles for first-place in duals with KU, Nebraska and Iowa State. His best time was 23.9 seconds in the Nebraska meet. He also was first in the 120-yard high hurdles at the Nebraska meet with a 15.0 clocking. Jerry Mershon's top performances came in the 220-yard dash at the Nebraska and Iowa State duals. He turned in times of 21.6 seconds and 21.8 seconds.

McDaniel Grabs Two Firsts

Another sprinter, Dolan McDaniel, captured a pair of wins in the 100-yard dash, in 10 seconds flat at the Nebraska dual and at the Colorado Relays. Top efforts turned in by other Cats were Joe Powell, first in javelin at the Nebraska dual, 193 feet, 5⅜ inches; Kenny Nesmith, first in broad jump at the Nebraska dual, 22-6; Hubert Guest, first in 880-yard run at the Nebraska dual, 1:56.8; Whitney Hicks, first in 2-mile run at the Iowa State dual, 10:17.1; Glen Taplin, first in mile run at the Nebraska dual, 4:37.7; Allan Muecke, first in shot-put at the Nebraska dual, 47-10.

The Wildcats scored 31 points in their first meet, the Southwest Louisiana Relays, to finish sixth in a field of 17 schools. The K-Staters captured two firsts—the distance medley relay team of Joel McGill, J. D. Patterson,

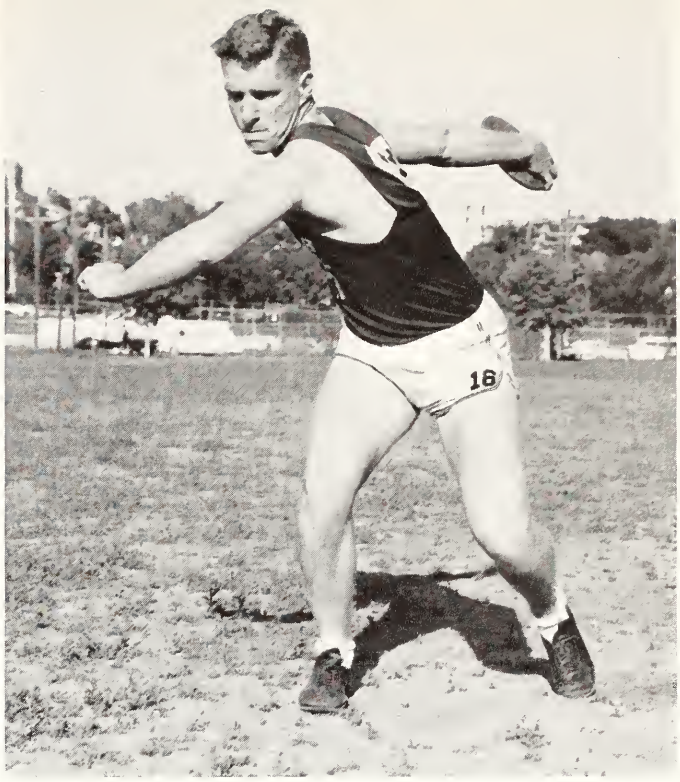

A throw of 125 feet, 6¾ inches earns second place for Ray Fritzemeyer in the Cats' dual with Nebraska.

1955 Dual Track Season

K-State	Opponent	
38½	Kansas	92½
92	Nebraska	39
58½	Iowa State	72½

1955 TRACK SQUAD—TOP ROW: Coach Ward Haylett, Ray Beckman, Joel McGill, Jim Delker, Allan Muecke, Ray Fritzemeyer, Darl Michel, Jack Railsback. SECOND ROW: Jim Loomis, Marvin Chiles, Gary Doupnik, Whitney Hicks, Ken Nesmith, Glen Taplin, Gene Youngstedt, Gene Wilson. BOTTOM ROW: Mike Cornett, Bill Carrington, Carl Hobson, Hubert Guest, Paul Miller, J. D. Patterson, Dolan McDaniel, Jerry Mershon, Ray Russell.

Pole vaulter Paul Miller sails over the 13-foot mark to win his event at the K-State-Nebraska dual meet.

Glen Taplin and Darl Michel turned in a 10:15.2 clocking, and Miller's 13-7 pole vault set a record.

The only K-State placings at the KU Relays were a second-place finish by Russell in the 400-meter hurdles and a fourth-place finish by Gene Wilson in the broad jump.

A trio of wins by K-State relay teams fueled the Cats to a second-place finish in the Colorado Relays. An 880-yard relay team of Mershon, Chiles, McDaniel and Jim Loomis posted a record of 1:27.4 and won the 440-yard relay in 42.2. A team of Loomis, McDaniel, Chiles and McGill won the mile relay in 3:21. State's 17-point total fell just behind Colorado's winning total of 20.

Three Cats placed in the Drake Relays. Russell came in second in the 440-yard hurdles; Miller shared a five-way tie for second in the pole vault, and a team of Russell, Mike Cornett, Gary Doupnik and Jack Railsback was fourth in the 480-yard high hurdle relay.

KU Drubs Cats

The K-Staters absorbed a 92½-38½ drubbing by KU in their first dual meet. The only K-State firsts were copped by Russell in the 220-yard low hurdles, by Miller in the pole vault and by Chiles in the 440-yard dash. Chiles' winning time of 48.7 seconds became a meet record. The K-Staters rebounded to hand Nebraska a similar drubbing, 92-39. Wildcats won 11 events and added 11 second-places and 4 third-places to swamp the Huskers. Russell was the only K-State double win-

Up and over they go in the 120-yard high hurdles. It was an even start, but K-State's Ray Russell (fifth from left) was first and Mike Cornett (third from left) third at the finish. The other Wildcat entry was Jack Railsback.

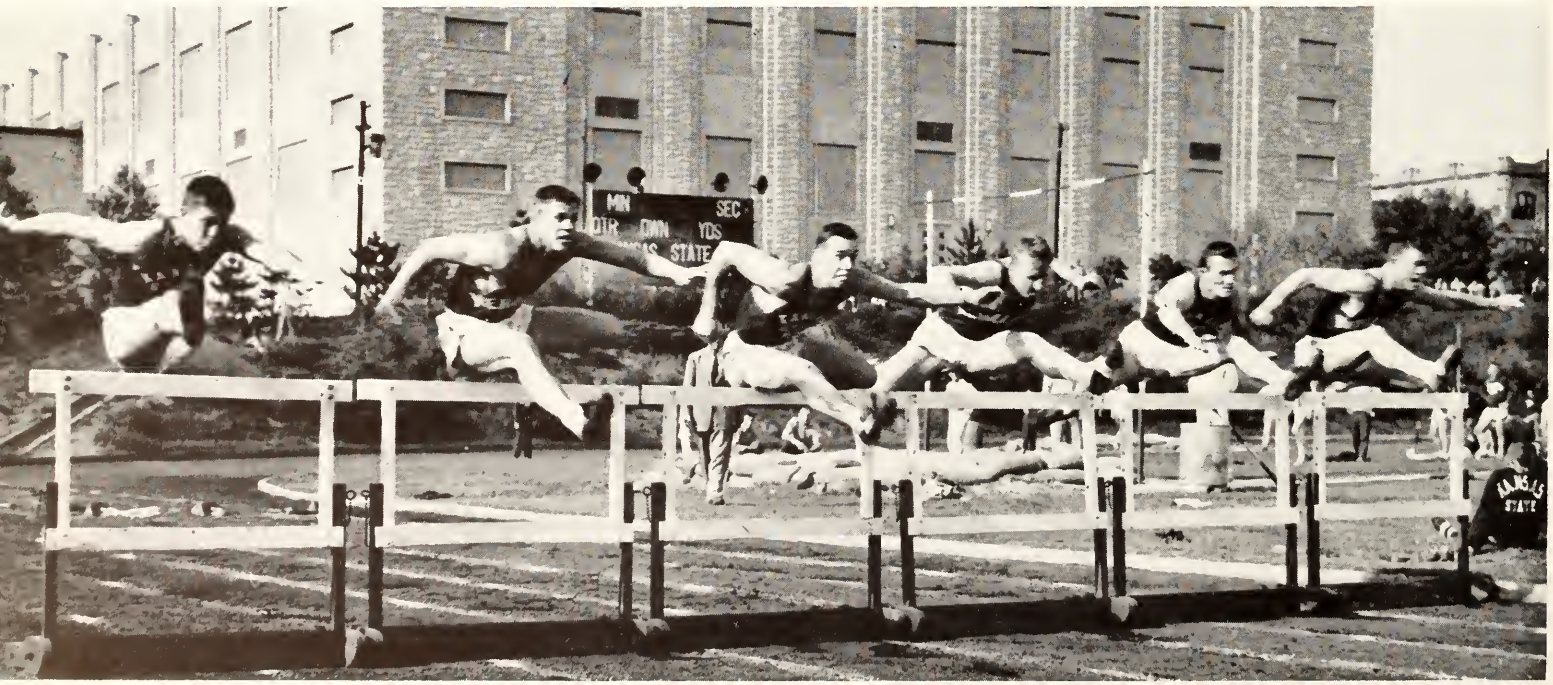

Holding down the high jumping spot for the Cats was Jim Delker. His best mark was 6 feet against Nebraska.

ner, copping the 120-yard high hurdles and 220-yard low hurdles. Chiles blazed around the 440 in 49.1 seconds for a meet record.

The Cats managed only three firsts and a share of another losing to Iowa State by 14 points in their final dual meet. Miller tied for first with Hal Mullison of Iowa State in the pole vault. Both cleared 13-1 to break K-Stater Fred Wingert's 13-5/8 mark set the year before.

In the Big Seven outdoor meet, the Cats picked up 23 points. KU won the meet with 173 points, Oklahoma

Winning the trial heat in the 100-yard dash at the Big Seven track meet is Adam Fischer of Missouri. Second place went to Juel Sweatte of Oklahoma, and K-State's Jerry Mershon was third. Mershon took sixth in the final running.

Gene Wilson grabs fifth place at the conference meet, jumping 23 feet, 5¾ inches, his best mark of the year.

was second with 104, Missouri third with 102, Iowa State fourth with 25⅔, K-State fifth, Colorado sixth with 22 and Nebraska last with 15⅓. Miller gained a tie for second in the pole vault; McDaniel was third in the 100-yard dash and fifth in the 220-yard dash; Mershon sixth in both the 100 and in the 220; Muecke fifth in the shot-put; Powell fifth in the javelin; and Wilson fifth in the broad jump.

In the Missouri Valley AAU meet, Miller soared 13-6 for second place in the pole vault to gain K-State's only placing.

K-State Nine Joined by Jayhawks in Cellar

THOUGH unable to climb out of the Big Seven cellar, the 1955 Wildcat baseball team's 2-10 won-lost record gave it a tie with Kansas University—an improvement over K-State's 1954 finish, when a better 3-10 record left the team in undisputed last place.

The Wildcats' two league wins were over Colorado and Kansas. Coach Ray Wauthier's Cat nine edged the Golden Buffaloes, 3-2, and outslugged the Hawks from down the Kaw, 9-7. Jim Rhoades pitched a three-hitter against Colorado as the Cats smashed eight hits and came up with the winning run in the bottom of the ninth. Rhoades hurled a five-hitter in the seven-inning win over KU. His mates pounced on Jayhawk hurlers for nine hits, including a home run and a single by footballer Kerry Clifford.

These two league wins, plus a pair of victories over Wichita in a season-opening doubleheader, were the only bright spots of the K-State season. The overall record was 4 wins and 11 losses.

Cats Down Wichita

After beating Wichita, 6-2, behind the pitching of Daryl Parker and, 4-3, behind Rhoades, the Cats lost to Memphis Naval Air Station, 3-9. Rhoades was losing pitcher. The Memphis clash was one of three games scheduled for a Southern road trip, but the other two were rained out.

The Big Seven season opened disastrously as the Cats were trounced by Nebraska, 13-2 and 15-0, in a pair of games at Griffith Stadium. Rhoades and Parker absorbed the beatings.

Colorado blasted the Cats, 18-5, in the third league game, before K-State bounced back for its first conference win by edging the Buffs, 3-2. Ron Bergren was the victim of the Colorado attack in the opener, but Rhoades gained his second victory of the season by whipping the Buffs in the second game.

Iowa State was next to hand the Wildcats a pair of losses, 6-10 and 0-3. Rhoades lost the first game, and Bergren the second.

Following this disastrous home stand, in which the Cats lost five of their first six league games, they moved to Columbia, Mo., where Missouri handed them the worst defeats of the season. Missouri smashed six home runs in the two-game series while pounding the Cats, 19-1 and 15-2. Parker and Rhoades took the losses.

1955 BASEBALL SEASON

K-State	Opponent		*K-State*	Opponent	
6	Wichita	2	6	Iowa State	10
4	Wichita	3	0	Iowa State	3
3	Memphis Naval Air Station	9	1	Missouri	19
			2	Missouri	15
2	Nebraska	13	2	Kansas	6
0	Nebraska	15	9	Kansas	7
5	Colorado	18	2	Nebraska	6
3	Colorado	2	3	Nebraska	8

"Yer out!" Wildcat catcher Larry Hartshorn tags out Jerry Steiert of Iowa State at home plate to halt a Cyclone rally. The Cats lost to the Iowa Staters, however, 6-10.

Ray Wauthier coached his young squad to a 4-11 record in 1955.

1955 BASEBALL SQUAD—TOP ROW: Coach Ray Wauthier, Assistant Coach Howard Malchow, Bill Sinderson, Leon Hoyt, Tom Starns, Alvin Ballou. SECOND ROW: Jim Rhoades, Bob Whitehead, Kerry Clifford, Marvin D. Taylor, Bob Boyd, Jack Shoupe, Ed Bruske. THIRD ROW: Larry Sturgeon, Warren Polak, Bill Kush, Dick Pearson, Ken Jenkins, Jim Pollom, Gerald Kerbs. BOTTOM ROW: Larry Hartshorn, Steve Hennessey, Ron Bergren, Dick Schoof, Dick Coupe, Jack Smith, Ralph Ball.

The K-State nine limped back into Manhattan with a 1-7 won-lost record in Big Seven play, only to drop the first game of a doubleheader to KU, 6-2. Both teams made five hits, but Ron Bergren's hurling went for naught as five K-State errors gave the win to the Hawks.

In the second game of the doubleheader, despite six more errors, the Cats outslugged the Hawks and hung on for a 9-7 win. K-State came up with a run in the first inning, five runs in the fourth and three runs in the fifth, then staved off a six-run KU rally in the sixth to preserve the win.

The K-State winning habit was shortlived, however, as the Cats lost a pair to Nebraska at Lincoln, 2-6 and 3-8. The first game was tied, 2-2, going into the last of the eighth, when the Huskers got to Parker for four runs to win, 6-2. The Cats were held to two hits in the second game of the series as the Huskers took their fourth game of the season from K-State, 8-3.

A season-ending series with Oklahoma was rained out, and the Cats found themselves at the end of a 4-win, 11-loss season.

Hartshorn 12th in League

Catcher Larry Hartshorn, playing his third position in three years for the Wildcat nine, hit .307 in Big Seven games to rank 12th in the league. Hartshorn originally had played in the outfield for the Wildcats, then was shifted to first base during his junior year. During the 1955 season, he moved behind home plate to win his third baseball "K." The 220-pound catcher previously had won four varsity football letters.

Steve Hennessey, senior second baseman and a three-letter man, puts the ball on Colorado's catcher, Taylor.

Grid quarterback Bob Whitehead took over shortstop duties at the close of spring football drills. Whitehead won his second baseball monogram while hitting .278 in Big Seven play.

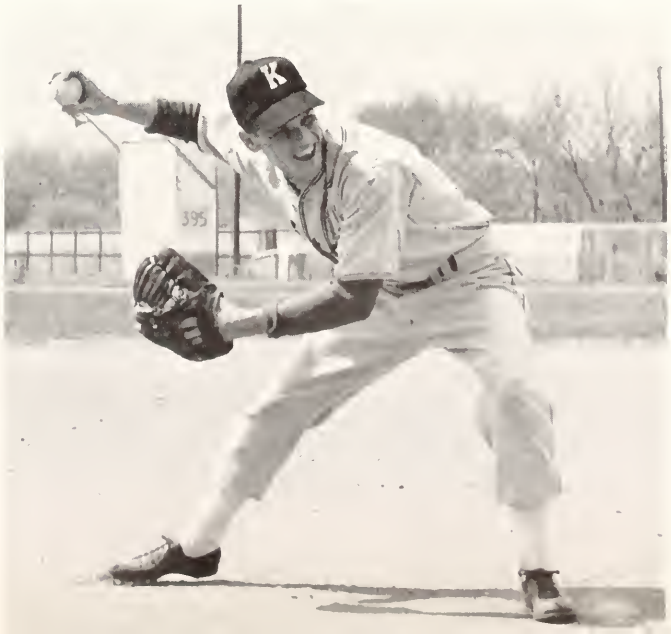

Wildcat left-fielder Jack Smith dives into third base to avoid being picked off by a throw from the Colorado catcher.

Leaping high, Larry Sturgeon grabs the ball in time for the tag as the Colorado base runner slides into third base.

Lefty Jim Rhoades was the top moundsman for the Wildcats. Rhoades compiled a 2-3 won-lost record in Big Seven play. He also won one and lost one against nonconference foes for a 3-4 overall record. Daryl Parker gained credit for the other Wildcat win as he beat Wichita, 6-2, in the season opener. He had a 1-3 record.

Grid quarterback Bob Whitehead, who played shortstop for the Cats after the close of spring grid drills, hit

Three-run homer! Kerry Clifford is met by his teammates at home plate after hitting one over the fence against Kansas University. Clifford's home run came with two Cats on base. K-State whipped the Jayhawks, 9-7, for their second loop win.

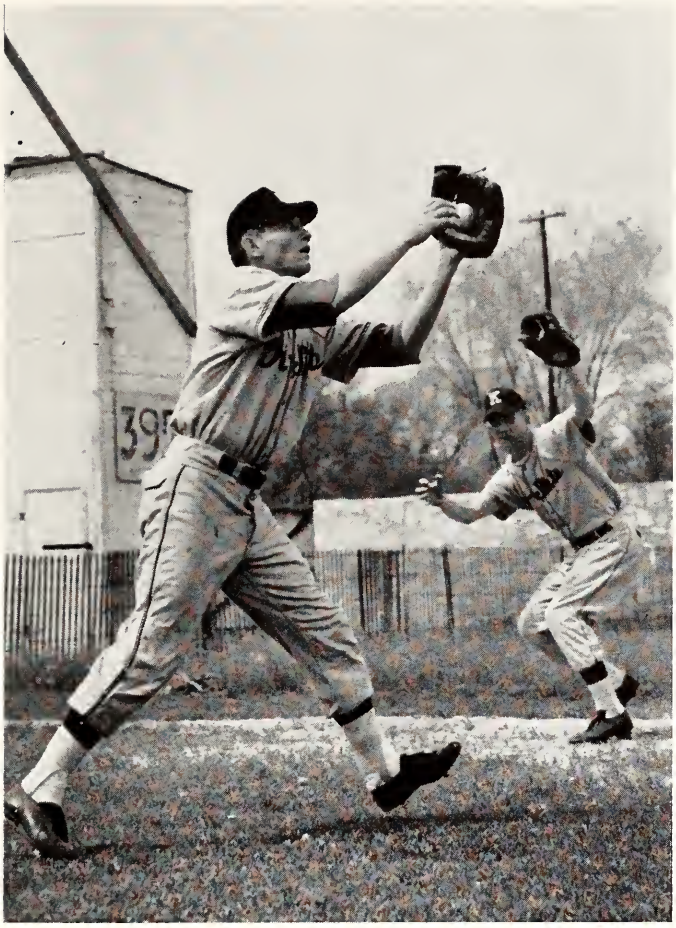

An extra spurt of speed and left-fielder Jack Smith grabs a line drive against Iowa State, as Bob Boyd backs up the play.

Ahead of the ball, Larry Sturgeon hits the dirt at third base to beat the Colorado catcher's throw and earn a stolen base.

.290 in Big Seven play to rank 17th among league hitters. Second baseman Steve Hennessey's .278 mark ranked 19th in the league.

Seniors Hartshorn, Parker, and Hennessey were awarded their third letters. Other letter-winners were Rhoades, Whitehead, Jim Pollom, Ron Bergren, Bob Boyd, Kerry Clifford, John Coupe, Gerald Kerbs, Bill Sinderson, Jack Smith, and Marvin Taylor.

Discussing plans for the coming game are members of the 1955 pitching staff—Ed Bruske, Ron Bergren, Jim Rhoades, Daryl Parker, Dick Schoof, Tom Starns and Warren Polak. Rhoades was the top moundsman with a 3-4 season's record.

Kent Poore, No. 1 man on the 1955 team, blasts out of a sand trap. Poore's lowest total was a 71 in a meet with Drake.

Fast Finish by Golfers

STARTING slowly, the 1955 golfers managed only a tie with Washburn in their first 10 matches, then ended the season by whipping Missouri, 7-5, and Kansas, 8-4. These wins gave K-State a 2-4 mark in the Big Seven—an improvement over the 1954 loop mark of one tie and five losses.

Kent Poore, the top linksman, dropped his first six matches, then won six of his last seven to register a 6-7 record. The Wildcats finished last at the Big Seven meet at Lawrence. Poore had a 54-hole total of 227 to tie for eighth spot.

Dave Pfuetze won 4 matches, lost 8 and tied 1 over the season; Hayes Walker III won 4 and lost 9; and Jim Weatherford won 2, lost 10 and tied 1.

Poore, Pfuetze, Walker, Weatherford and Larry Nelson were awarded letters by Coach Mickey Evans.

1955 GOLF SEASON

K-State	Opponent		*K-State*	Opponent	
2	Okla. A&M	16	6	Washburn	6
3½	Wichita	14½	5	Iowa State	7
4	Nebraska	8	4½	Drake	7½
4½	Kansas	7½	2½	Nebraska	9½
2½	Wichita	9½	7	Missouri	5
		8		Kansas	4

1955 GOLF SQUAD—Coach Mickey Evans, Jim Weatherford, Hayes Walker III, Kent Poore, Dave Pfuetze.

1955 TENNIS SQUAD—Coach Karl Finney, Bob Hansen, John Deam, John Teas, Dick Circle.

Wildcat Netmen Post .500 Record

PLAYING under new Coach Karl Finney, the Wildcat tennis team posted a .500 record, winning 6 of 12 meets. Finney guided the K-State netmen to Big Seven wins over Kansas and Nebraska as they compiled a 2-3 league mark.

Top man for the Wildcats was Bob Hansen, who won seven matches and lost seven playing in the No. 1 singles spot. Hansen teamed with John Teas to win 11 of 13 doubles matches. The Hansen-Teas twosome was second in No. 2 doubles play at the Big Seven meet. Teas' singles mark was four wins, eight losses.

John Deam compiled the best Cat singles mark, winning eight and losing five in the No. 3 position. Dick Circle, playing in the No. 2 spot, won four matches and lost nine. Circle and Deam had a 3-10 won-lost record as a doubles team.

1955 TENNIS SEASON

K-State	OPPONENT		*K-State*	OPPONENT	
5	Mankato State	2	1	Washburn	6
3	Washburn	4	2	Missouri	5
4	Wichita	3	4	Kansas	3
0	Oklahoma	7	7	Nebraska	0
2	Tulsa	4	6	Omaha	0
5	Wichita	2	3	Iowa State	4

Returning a serve in a winning effort against Missouri is the Cats' No. 1 netman, Bob Hansen. Hansen won the match, 7-5, 7-5.

IM in 36th Year

UNDER the direction of Frank Myers, K-State's men's intramural program started its 36th year this fall. The year marked Myers' 30th year of work in Kansas State athletics, much of which was as assistant athletics director under Mike Ahearn.

Originally established as a single program, intramurals now contain two divisions—independent and fraternity. All equipment for the sports is furnished by the school, and students serve as officials. Any organization can enter intramurals by paying a fee of $3 a semester and selecting an intramural manager.

Hillbillys and Sigma Alpha Epsilon won the intramurals all-sports crowns in the independent and fraternity divisions for 1954-55. The Hillbillys totaled 872½ points to gain the independents' all-sports award. The Jones Boys were second with 736 points, and Jr. AVMA was third with 618. In the fraternity division, Sigma Alpha Epsilon racked up 831 points to win that all-sports crown from Beta Theta Pi, which had 752½ points. Sigma Chi was third.

The Hillbillys and the Sig Alphs were threatening to win the all-sports titles again for the 1955-56 school year with the schedules partially completed at April 1. The Hillbillys had 401½ points, the Jones Boys 387 and Jr. AVMA 345. Among the frats, the Sig Alphs were leading with 542 points, Sigma Phi Epsilon second with 482½, Delta Tau Delta 465 and Beta Theta Pi 448½.

In the final events on the 1954-55 intramurals schedule, the Hillbillys won the independent championships in track and softball, and Jr. AVMA won the inde-

Heading the intramural program for men at Kansas State is Frank Myers, who is in his 30th year with Wildcat athletics.

Two points coming up as a Sig Alph drives for the basket against Delta Tau Delta. This game won the title for the SAEs.

The "old college try" just isn't good enough as the pigskin eludes the House of Williams player. Jr. AVMA won, 32-19.

HILLBILLYS TRACK SQUAD — TOP ROW: Ellis Rainsberger, Ralph Pfeifer, Keith West, Elbert Olson, Lee McCluggage, Merrill Stanley, Dave Snyder, Bob Mancuso. BOTTOM ROW: Ray Glaze, Leroy Ciboski, Allan Hastings, Charles Jessup, Jerry O'Connor, Bob Garcia.

SIGMA ALPHA EPSILON TRACK SQUAD — TOP ROW: Jerry Harris, Gilbert Molzen, Charles Zickefoose, Keith Gilliland, Jack Kiddoo, Bill Bennett, Chad Sims, Jim McCormick. BOTTOM ROW: Bob Maloney, Darwin Hester, Don Taylor, Bob Griffith, Don McCully Jr., Charles Hill.

pendent volleyball crown. Sigma Alpha Epsilon won the fraternity track title, but the Sigma Chi's won in fraternity volleyball, and Alpha Gamma Rho copped fraternity softball.

The Hillbillys scored 109½ points in the independents' track meet to easily win the event. Jones Boys were second with 46 points, and House of Williams was third with 23 points. The Sig Alphs racked up 73⅓ points to outscore Beta Theta Pi with 55 1/5, Delta Tau Delta with 55 and Sigma Nu with 53.

Larry Rash of Sigma Chi and Dane Bruster of Jr. AVMA were the 1954-55 table tennis singles champions. Rash defeated Allen Tompkins of Kappa Sigma to gain the fraternity title. Bruster won from Jack Shoup of House of Breck to take the independent title. The Sigma Chi team of Rash and Ronald Bryant defeated Tompkins and Fred Casterline of Kappa Sigma to win the fraternity doubles competition.

Jr. AVMA beat out the Hui O Makules for the independent volleyball crown, and Sigma Chi beat out Beta Theta Pi for the fraternity volleyball crown.

AGR Wins Softball

Alpha Gamma Rho won the all-school softball championship by edging the Hillbillys, 1-0, as Fred Wingert outpitched Dick Allen. Wingert pitched the AGR's to six consecutive wins in the frat division, hurling a no-hitter as AGR shaded Beta Theta Pi, 1-0, in the fraternity semifinals. Dick Frohberg threw a two-hitter as Beta Sigma Psi whipped Sigma Nu in the other semifinal game. Wingert carded a one-hitter and struck out

JR. AVMA VOLLEYBALL SQUAD—TOP ROW: Hal Sinclair, John A. Allen, Henry Black, Carroll Weich. BOTTOM ROW: Charles Jones, Lee Mills, Dane Bruster, Dave Kvitle.

12 men to lead Alpha Gamma Rho past Beta Sigma Psi, 3-1, in the fraternity title game.

The Hillbillys edged Jr. AVMA, 3-1, to win the independent softball crown as Allen pitched a two-hitter. The Hillbillys broke a 1-1 tie with a two-run outburst in the third inning to grab the crown.

Golf to SAEs

Sigma Alpha Epsilon and the Hillbillys started their drives for the 1955-56 all-sports crowns in the fall by winning the fraternity and independent golf championships. A Sig Alph foursome shot an 18-hole total of 322 to top 12 Greek entries. The Hillbilly foursome had a composite score of 359. The scores carded by the Sig Alph foursome were: Dave Smith, 75; Jerry Smith, 80; Joe Downey, 81; and Stan Knowles, 86. The scores carded by the Hillbilly foursome were: Max Richardson, 81; Ron Young, 83; Phil Nemeth, 95; and Marvin Everist, 100.

The Hui O Makules and Delta Tau Delta topped entries in independent and fraternity divisions of the intramural swimming meet. The Makules scored 82 points to far outdistance the independent field. The Jones Boys took second with 36. The Delts' 53 points edged them into first place in the fraternity division, past the Sig Alphs who tallied 50 points and Beta Theta Pi with 44.

Jr. AVMA Takes Football

Sigma Phi Epsilon and Jr. AVMA won fraternity and independent titles in intramural football. The Sig Eps rolled over Delta Tau Delta, 39-13, to grab the frat crown; Jr. AVMA swept past House of Williams, 32-19, for the independent crown. The Delts scored two early touchdowns and took an early lead, but the Sig Eps tightened their defense to hold the Delts scoreless for the remainder of the game while rolling up 39 points for a 39-13 win. Quarterback Dane Bruster of Jr. AVMA starred for the independent champs as he passed for one touchdown and two extra points and ran for another. Phil Randell of Jr. AVMA caught two touchdown passes and an extra-point pass to lead his team's scoring with 13 points. Gene Pippin of House of Williams passed for all three of his team's touchdowns and for its extra point. Dick King was on the receiving end of two of Pippin's aerials, while Orville LaGasse caught the third.

The Hillbillys and the Sig Alphs picked up a pair of titles in handball. Roland Alexander downed Bob Mancuso, 21-18 and 21-6, to gain the independent handball title, and Bob Whitehead of Sigma Alpha Epsilon won

SIGMA CHI VOLLEYBALL SQUAD—TOP ROW: Lee Peterson, Gene Ismert, Norv Stunkel, Gerald Williams, Jim Kulp, Warren Bullock. BOTTOM ROW: Rodney Bentson, Ken Jenkins, Dick Pickett, Larry McDonald, Ronald Allen.

ALPHA GAMMA RHO SOFTBALL SQUAD—TOP ROW: Larry McGhee, Bill Tilgner, Jerome Regier, Brent Adair, Tim McKenna, Jack Brink. BOTTOM ROW: John Schlesener, Darrell Keener, Tommy Heinz, Fred Wingert, J. C. Breithaupt, Mark Drake.

the frat handball title by beating Wendell Holt of Lambda Chi Alpha for the second consecutive year.

Tennis Crown to PiKA

Tennis titles went to Pi Kappa Alpha and to the Jones Boys. Keith Andler of Pi Kappa Alpha defeated Bob Alley of Sigma Phi Epsilon for the fraternity crown. Charles Hudson of the Jones Boys whipped Jack Hewitt of the Hillbillys to win the independent tennis.

Bill Brysen of Phi Delta Theta and Lee Hildebrecht of Wesley Foundation were intramural horseshoes champs. Brysen won over John Breithaupt of Alpha Gamma Rho for the frat title; Hildebrecht beat Jay Rush of Jr. AVMA for the independent title.

Sigma Alpha Epsilon and West Stadium survived the rugged intramural basketball schedule to win the fraternity and independent championships. The Sig Alphs whipped Delta Tau Delta, 32-23, in the fraternity championship cage game; West Stadium topped the K-State Vets, 23-15, in the independent championship game. West Stadium picked up the lead after three minutes of play in its game with the Vets, then led throughout the remainder of the tilt. The Vets, after a cold first half, pulled within four points of the winners with three minutes left in the game; however, West Stadium controlled the backboards to hang onto its lead and win by eight points. The game got off to a good start as the two teams traded 40-foot set shots, but then settled down into a low-scoring affair.

SAEs Down Delts

In the fraternity championship affair, Sigma Alpha Epsilon pulled from a 0-2 deficit to a 12-6 halftime lead. The Delts went into a full-court press in the second half in an effort to pull back into the game, but the Sig Alphs cruised to a nine-point win, 32-23. Arnold Droge potted 10 points to lead the Sig Alphs to the frat championship; Ralph Pfeifer paced West Stadium to the independent crown with nine points.

The Sig Alphs and the Hillbillys, pushing for repeat performances as all-sport champs, also repeated as team champs in the intramural free-throw tournament. Darrel Rosenow of the Globetrotters won individual free throw honors by hitting 46 of 50. The individual record of 47 of 50 was set in 1953 by Bill Schoulis. This mark was tied in 1954 by Steve Hennessey of Lambda Chi Alpha and Joe Downey of Sigma Alpha Epsilon. The Hillbillys team—made up of Bob Garcia, Bob Mancuso, John Baxendale and Jon O'Connor—scored its

HUI O MAKULES SWIMMING SQUAD—Ray Chun, Larry Northway, Bill Cole, William Nolan, Tom Onuma, Jerry Fitzgerald.

Wrestler Roland Alexander whipped wrestler Bob Mancuso, 21-18, 21-6, to win the championship in independent handball.

DELTA TAU DELTA SWIMMING SQUAD—Harry Shank, George Rood, Bill Patton, Marvin Giersch, Jim Mariner, David Yerkes.

JR. AVMA FOOTBALL SQUAD—TOP ROW: Ralph Grosdidier, Robert Dale Lewis, Dick Hartkopf, Bruce Wren, Henry Black, Phil Randall. BOTTOM ROW: Lee Mills, Fred Wingert, Dane Bruster, George Olson, John Kuenzi.

SIGMA PHI EPSILON FOOTBALL SQUAD—TOP ROW: Dave Lawrence,. Roger Craft. SECOND ROW: Gale Mauk, John McComb, Don Moses, Jim Corson, Gary Millenbruch, Gerald Kerbs. THIRD ROW: Don Upson, Jack Barrett, Dick Schafer, Paul Clark, Harold Grubb, Marvin Chiles, Thayne Kraus. BOTTOM ROW: Ron Baker, Larry Sturgeon, Bill Swinson.

Eluding would-be tacklers, Dane Bruster, Jr. AVMA, dashes into the end zone for a touchdown against the House of Williams. The veterinarians won the independent title, 32-19, as Bruster ran for one touchdown, assisted for another and two extra points.

second straight victory in intramural free throw play by posting a score of 146 out of a possible 200 free throws. The Jones Boys and House of Williams tied for second and third in the independent division with scores of 129.

Alphs Most Accurate

Sigma Alpha Epsilon hit 167 of 200 free throws for the highest over-all team score and the fraternity championship. The Sig Alph team was made up of Joe Downey, who the year before tied the individual mark with 47 of 50, plus Bill Sinderson, Bill Bennett and Jim McCormick. Sigma Chi was second in the frat division with 156 of 200, and Sigma Phi Epsilon was third with 147 of 200. Steve Beffort of Phi Kappa set a record by making 25 consecutive free throws, but missed seven of the final 25 to end with 43 of 50.

Disciples Student Fellowship and Sigma Chi won the doubles title in independent and fraternity table tennis. Tau Kappa Epsilon won the fraternity singles, while Daniel Lee, unattached, won the independent singles. John Stockmyer and Dale Knepper of DSF beat Ray Cornett and Bill Crawford, also of DSF, for the inde-

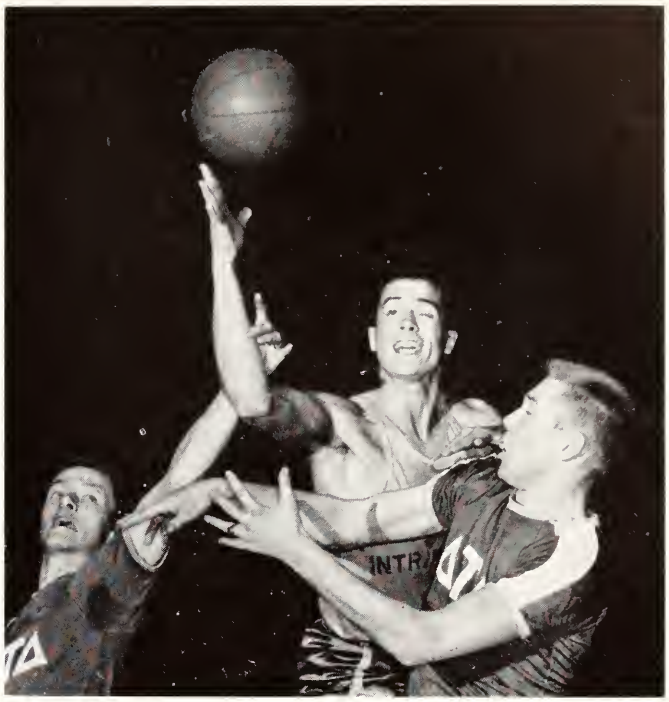

"You're in my way," grins a Sigma Alpha Epsilon basketball player as he shoots the ball against Delta Tau Delta.

SIGMA ALPHA EPSILON BASKETBALL SQUAD—TOP ROW: Bill Sinderson, Jon Weigand, Roland Haggard, Mike Mullins. SECOND ROW: Bill Bennett, Jim McCormick, Arnold Droge, John Costello. BOTTOM ROW: Engle Scott, Jim Allen, Jim Murray, J. Fred Benson.

WEST STADIUM BASKETBALL SQUAD—TOP ROW: Ralph Pfeifer, Stuart Dworkin, Neil Dreiling, Gene McCurdy. SECOND ROW: Jim Luzinski, Bob Willibey, Joe Vizza, Director C. W. Thomas. BOTTOM ROW: Larry Collins, Rodney Whitney, Phil Rush.

SIGMA ALPHA EPSILON GOLF SQUAD—Stan Knowles, Joe Downey, Dave Smith, Jerry Smith.

HILLBILLYS GOLF SQUAD—Phil Nemeth, Marvin Everist.

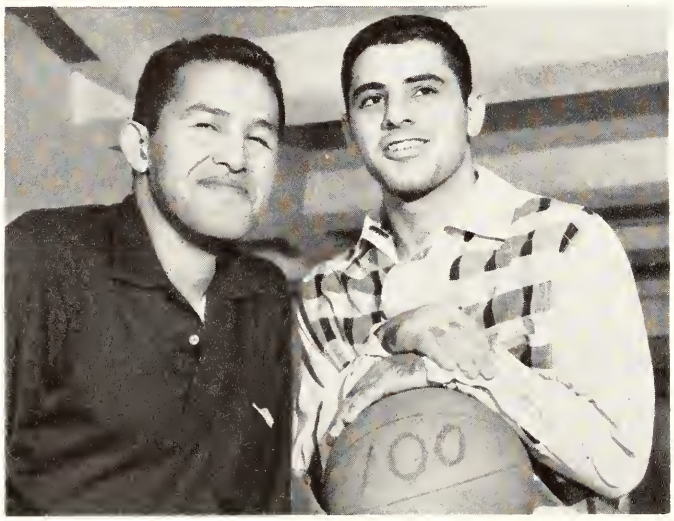

HILLBILLYS FREE THROW SQUAD—Robert Garcia, Bobby Mancuso.

pendent table tennis title. Lee beat Stockmyer for the independent singles title. Larry Rash and Ronnie Bryant of Sigma Chi beat Warren Lynn and Don McPherron of Delta Sigma Phi in the frat finals. Steve Ahrens of Tau Kappa Epsilon defeated Paul Clark of Sigma Phi Epsilon to gain the fraternity singles crown.

Betas Win Volleyball

In 1956 intramural volleyball, Beta Theta Pi won the fraternity title, and the Hillbillys won the independent title.

To take the crown, the Hillbillys whipped the Hui-O-Makules, 15-8 and 15-7, in the championship game. Earlier, the Hui-O-Makules won their way to the finals by beating the third division champion, OK House, 15-11 and 15-13.

Winning independent horseshoes for Wesley Foundation was Lee Hildebrecht.

Phi Delta Theta walked off with fraternity horseshoes with winner Bill Brysen.

Gathering points for Pi Kappa Alpha was tennis singles winner Keith Andler.

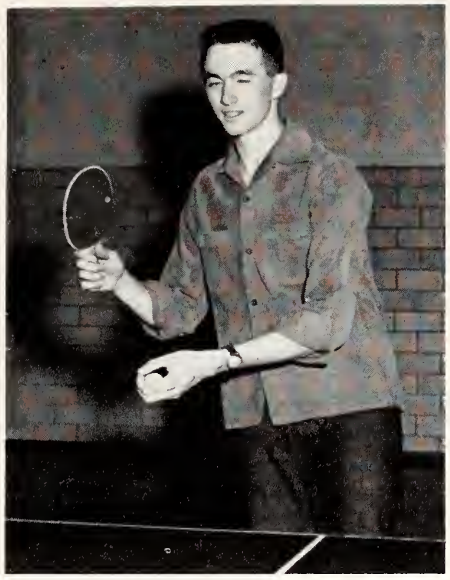

Steve Ahrens brought home the bacon for Tau Kappa Epsilon in table tennis.

Playing unattached, Daniel Lee proved too much for competitors in ping pong.

A sharp eye was demonstrated by Jerry Laird, Sig Ep, in free throw shooting.

SIGMA ALPHA EPSILON FREE THROW SQUAD—TOP ROW: Bill Sinderson, Jim McCormick. BOTTOM ROW: Joe Downey, Bill Bennett.

DSF TABLE TENNIS DOUBLES SQUAD—Elmer Knepper, John Stockmyer.

SIGMA CHI TABLE TENNIS DOUBLES SQUAD—Ronald Bryant, Larry Rash.

The Betas won the title with a long series of playoffs. They finished in a 3-way tie in their division and first had a divisional play-off while the other three divisions were won outright by Delta Tau Delta, Pi Kappa Alpha and Sigma Chi.

In semi-finals play, the Pi K As beat the Delts 2-0, winning 15-12 and 15-9, to move to the finals, and the Betas edged the Sigma Chis 2-1, winning 10-15, 15-9 and 19-13. In the last game, the Betas won the title 2-1, 15-10, 9-15 and 15-5.

Weather, Conflicts Hinder Girls' Intramurals

Started in 1930, the girls' intramural athletic program was somewhat curtailed this year because of weather and conflicting social events. Cut out of this year's sports picture were tennequoits and badminton. The tennis and swimming tournaments, usually held in the fall semester, were in the spring of 1956.

Unlike men's intramurals, women's athletics are not divided into independent and Greek affiliations. In women's intramurals one champion is selected from the independent and sorority groups combined. Any coed is eligible to compete in intramural sports, playing for the sorority or organized house in which she lives. Each organized house has an intramural chairman who arranges practice sessions, turns in line-ups and serves as coach of her team during games.

Including the spring sports of 1955, an even distribution of champions occurred without any particular house dominating the competition.

Katherine Geyer, head of the Women's Physical Education Department, originated women's intramurals at Kansas State.

WALTHEIM SOFTBALL CHAMPIONS —TOP ROW: Rita Peddicord, Carolyn Lusk, Joan Smith, Barbara Puhr, Eileen Wilson. BOTTOM ROW: Catherine Bell, Donna Ottman, Elaine Brubaker, Joyce Davisson.

PI BETA PHI SOFTBALL RUNNER-UPS—TOP ROW: Shirley A. Dennis, Kay Aye, Kay Finholt, Janet Duy, Mickey Ecord. BOTTOM ROW: Elizabeth A. Glover, Sandra Tatge, Mary Lee Durland, Gloria Schneblin, Rebecca Lowell.

SOUTHEAST HALL (basketball champions) — TOP ROW: Evie Warner, Shirley Smith, Harriet Henry, Maxine Utt, LeRoyce Maddux. BOTTOM ROW: Marge Stover, Jean Swengel, Elsie Johnston, Billie Scott.

KAPPA DELTA BASKETBALL (runner-ups)—TOP ROW: Norma Eversole, Jacqueline Wade, Marbeth Hopmann, Diane Nemeth, Martha Bolze. BOTTOM ROW: Marilyn Hiebert, Joyce Larson, Anne Colburn.

In her 10th year as director of women's intramurals, Katheryn McKinney emphasizes an all-around program.

Safe at third. The throw was there and so was the runner, but the ball was too far from the base to tag the coed.

VAN ZILE HALL VOLLEYBALL CHAMPIONS—TOP ROW: Gayle Coppoc, Jean Swengel, Eula Geist, Marcia Donavan, Betty Beauchamp, Jean Nicholson. BOTTOM ROW: Billie D. Scott, Marjorie Gigot, Evie Warner, Janet Miner, LeRoyce Maddux.

Basketball honors in 1955 were won by Southeast Hall. Kappa Delta ended the season in second place. Following the girls' basketball, softball season got off to a fast start, but no one could keep pace with Waltheim which walked off with first place. Second place went to Pi Beta Phi.

Opening the fall athletics scene for the coeds was the volleyball tournament. In the final game, Van Zile Hall beat Pi Beta Phi for the title. The championship of the 1956 table tennis tournament was won by Kathy Horridge representing Northwest Hall.

Co-directors of women's intramurals for 1955-56 were Katheryn McKinney and Muriel Herbrand, serving her first year on the Kansas State faculty. Katherine Geyer was supervisor for the various intramural activities.

Lack of participants is still one of the major problems confronting the women's intramural program. Especially was this deficiency felt in group participation of independent girls living outside organized houses.

Hit it! scream the Pi Phi teammates during the Volleyball contest with Van Zile, but to no avail. Van Zile won the title.

Beating all competitors for the table tennis championship was Kathy Horridge, who represented Northwest Hall.

Book Four

Book 4

C L A

WITHOUT the students, colleges would have no reason to exist. This year with nearly 6,000 students flocking to Kansas State from over the country, the enrollment reached its highest peak since 1948. These students will be tomorrow's leaders in both labor and management. But as Joe Student thinks of them today, they are simply the fraternity brother, the guy or gal who sits next to him in class or the girl he once dated. More than that, they're his friends.

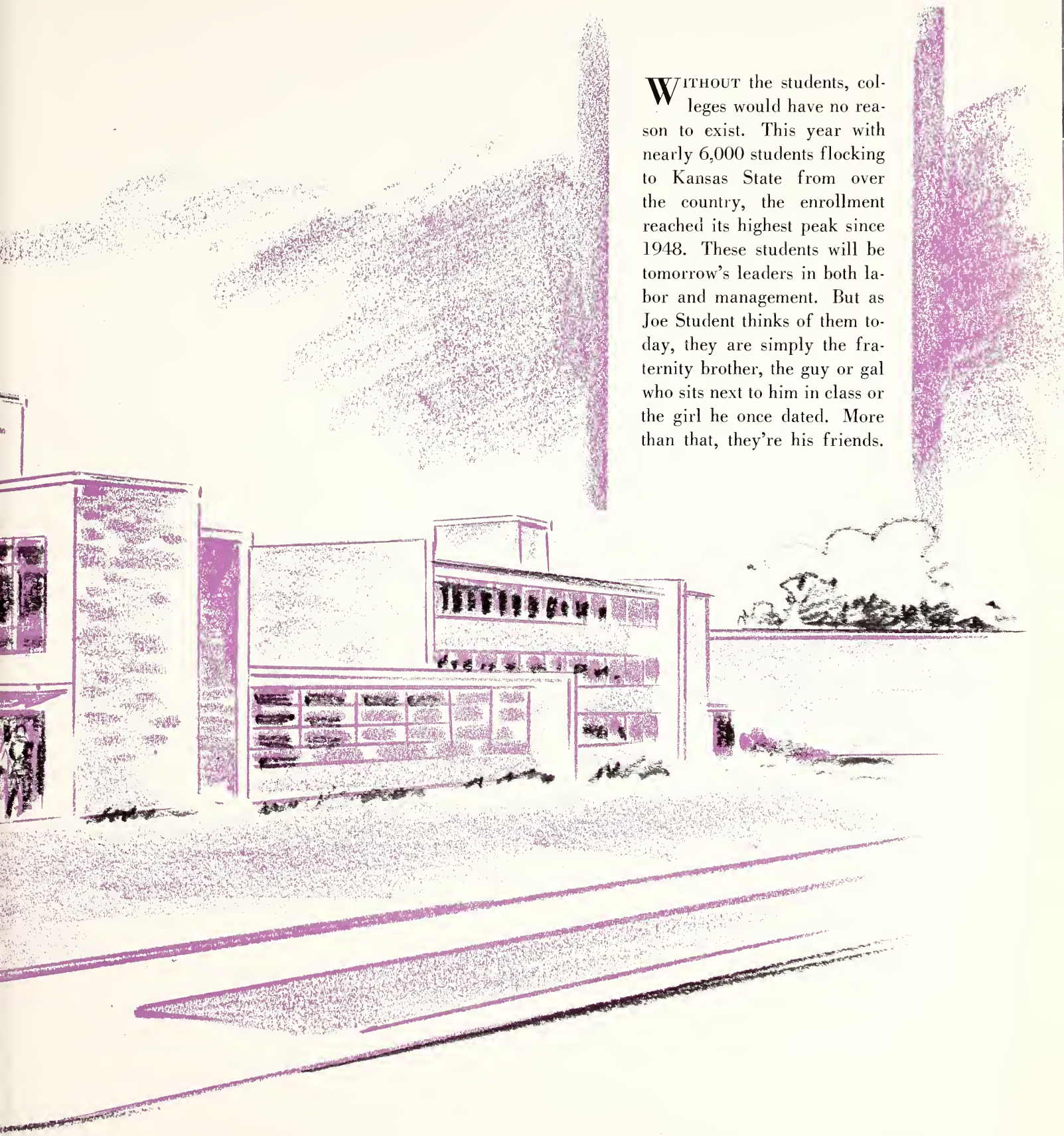

S S E S

Class of 1956: Ada-Ami

ADAMEK, GRETA J. - Wichita, *Home Economics Teaching*: Kappa Delta, Home Ec Council, Panhellenic, Hospitality Days Comm., FTA, YWCA, Clothing-Retailing Club Pres., Family and Child Devel. Club, Collegiate 4-H. ADAMEK, KENNETH C. - Wichita, *Electrical Engineering*: Tau Kappa Epsilon, V-Pres., Phi Kappa Phi Freshman Recognition, Eta Kappa Nu, Sigma Tau, AIEE, SGA Traffic Board, YMCA. ADAMS, NOLAN F. - Clay Center, *Business Administration*.

ADAMS, NUGENT R. - Kansas City, Mo., *Physical Education*. ADELGREN, KERMIT - Chanute, *Technical Agronomy*: 1834 Club, Klod and Kernel Pres., Collegiate 4-H, Young Republicans, Veterans Club. AHLSTROM, PATRICIA L. - Durham, *Home Economics Education*: Alpha Delta Pi, Home Ec Council, Home Ec Teaching Club, Home Ec Art Club, FTA, Kappa Phi, YWCA, Orchesis, Whi-Purs, Purple Pepsters.

AINES, FRANK G. - Kansas City, Mo., *Electrical Engineering*: AIEE, IRE, Eta Kappa Nu, Wesley Found. ALBERS, BERNARD F. - Oakley, *Geology*: Sigma Gamma Epsilon, Arnold Air Soc., Geology Club, Newman Club V-Pres., Intramurals. ALBRIGHT, DENNIS C. - Augusta, *Electrical Engineering*.

ALEXANDER, ROGER E. - McPherson, *Mechanical Engineering*: Sigma Tau, Pi Tau Sigma Sec., ASME; Phi Kappa Phi Freshman Recognition, Coleman Scholarship, Intramurals. ALGER, JOHN R. - Dodge City, *Agricultural Administration*: Collegiate 4-H, Ag Econ Club. ALLEN, RONALD D. - Norton, *Business Administration*.

ALLEN, THOMAS N. - Topeka, *Civil Engineering*: Sigma Chi. ALLINGHAM, LAWRENCE - Manhattan, *Business Administration*. AMICK, VERA J. - Kansas City, *Home Economics and Business*.

Bright, glistening snow gives Lover's Lane added beauty as the black trees contrast sharply with the white cover.

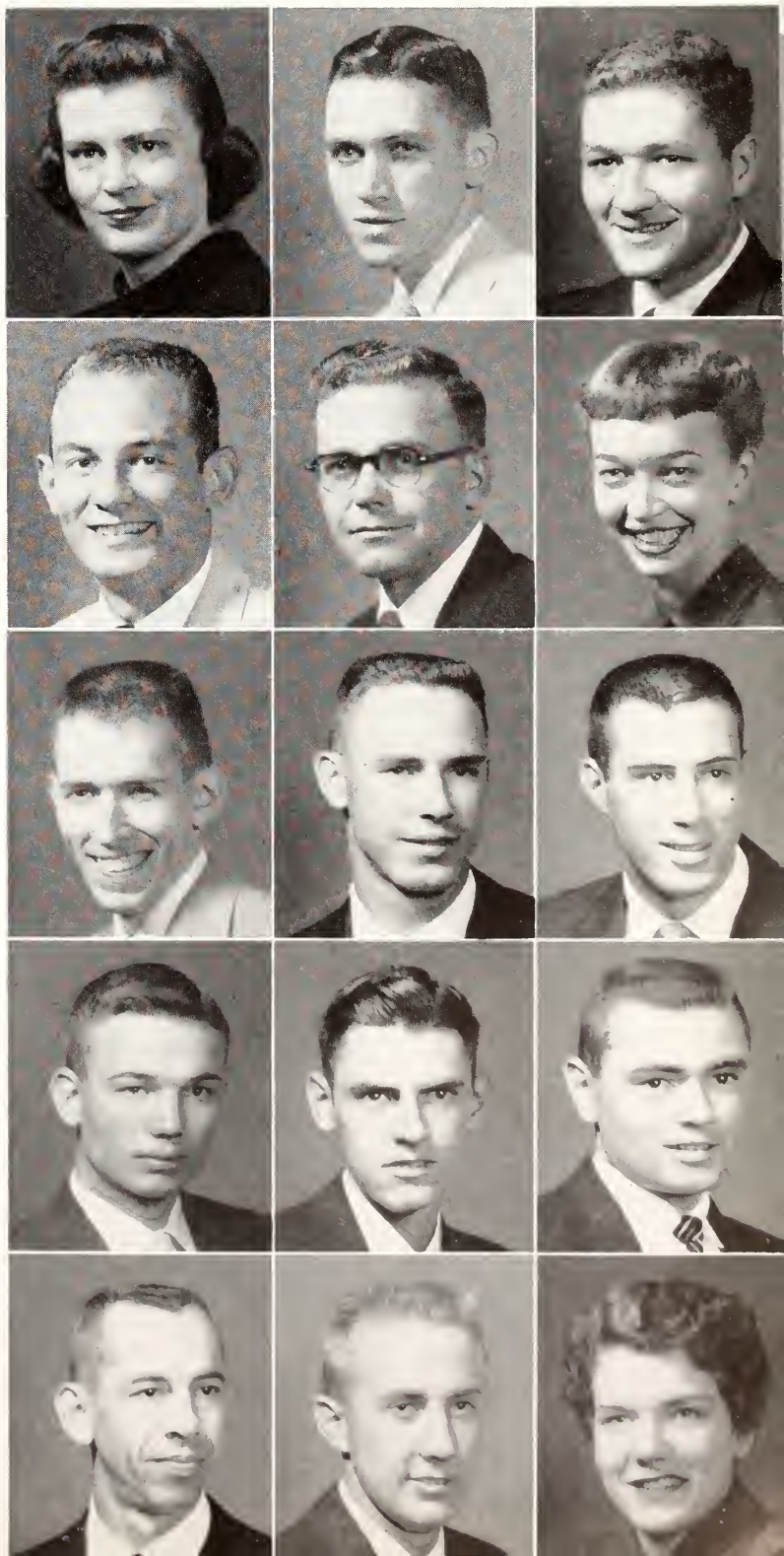

Adamek, G.
Adamek, K.
Adams, N. F.
Adams, N. R.
Adelgren
Ahlstrom
Aines
Albers
Albright
Alexander
Alger
Allen, R.
Allen, T.
Allingham
Amick

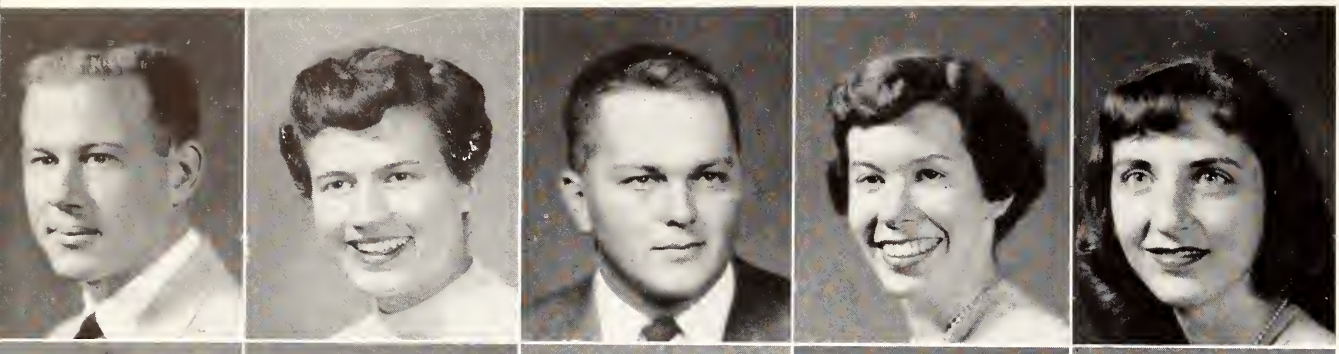

Amos
Anderson, G.
Anderson, James
Anderson, Janis
Antic

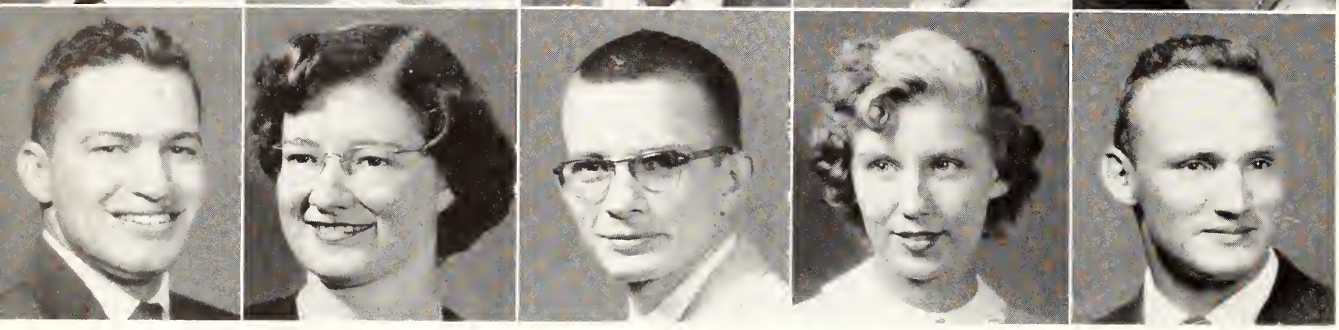

Applegate
Armstead
Armstrong
Arnone
Atkeson

AMOS, JOHN M. - Council Grove, *Business Administration*: Alpha Kappa Psi, Bus. Stud. Assn., Young Republicans, K-State Masons, Ag. Econ. Club, Union Games Comm., Roger Williams Fellow., ROYAL PURPLE Office Staff. ANDERSON, GLORIA D. - Clay Center, *Elementary Education*. ANDERSON, JAMES C. - Cleburne, *Animal Husbandry*. ANDERSON, JANIS C. - Kansas City, *Textiles and Clothing*. ANTIC, CAROL N. - Kansas City, *Foods and Nutrition*.

APPLEGATE, LESTER D. - Augusta, *Business Administration*. ARMSTEAD, DONNA L. - Ozawkie, *English*: FTA, KATE, Lutheran Stud. Assn., Angel Flight, YWCA, Collegiate 4-H, ISA, English Club. ARMSTRONG, NORMAN D. - Garden City, *Electrical Engineering*. ARNONE, MARILYN KULP - Manhattan, *Art*: Delta Phi Delta, Fine Arts Scholarship. ATKESON, GEORGE W. - Manhattan, *Dairy Husbandry*: Beta Theta Pi, Blue Key Treas., Alpha Zeta, Plow and Pen, Ag Council, Senior Class Pres., Student Council, Dairy Club Pres., Treas., Dairy Cattle Judging Team, Wool Judging Team, Little Amer. Royal Sec., Treas., Ag Assn. Sec., Intramurals.

AUSTIN, JANICE G. - Salina, *Elementary Education*: Delta Delta Delta, Phi Kappa Phi Freshman Recognition, Student Council, Panhellenic Pres., Tribunal, FTA, YWCA, Soc. and Rec. Comm., Whi-Purs, Dietetics Club. BAEHR, GLORIA J. - Dwight, *Elementary Education*. BAILEY, BLANCHE B. - Hutchinson, *Economics*. BAKER, RICHARD - Hays, *Agricultural Education*. BAKER, RONALD - Blue Rapids, *Zoology*.

BALAUN, JOE P. - Menlo, *Music Education*: College Band, College Orchestra, Band Key Award, Intramurals. BALZERICK, ROBERT F. - Wichita, *Business Administration*: Phi Delta Theta, United Drives Chm., Homecoming Talent Show Chm., YMCA, Bus. Stud. Assn., Mock Political Conv. Promotion Chm. BARBER, WARREN - South Haven, *Business Administration*: ISA, Collegiate 4-H, Intramurals. BARNES, CHARLES H. - Phillipsburg, *Technical Journalism*: Sigma Delta Chi. BARNETT, BARBARA A. - Mission, *Psychology*.

Austin
Baehr
Bailey
Baker, Richard
Baker, Ronald

Balaun
Balzerick
Barber
Barnes
Barnett

Class of 1956 . . Amo-Ben

Barrett
Bartley
Barton, K.

Barrett, Jackie D. - Topeka, *Business Administration*: Sigma Phi Epsilon, Arnold Air Society, Alpha Kappa Psi, Student Council, cheerleader, All-College Party Pres., Soc. and Rec. Comm., Freshman Orient. Comm., Pep-Co-ordinating Comm., Intramurals. Bartley, Elizabeth - Great Bend, *Technical Journalism*: Alphi Chi Omega, Whi-Purs, Orchesis, Collegian Staff. Barton, Kathleen - Wichita, *Child Welfare*: Kappa Kappa Gamma, treas.; Sigma Eta Chi, Purple Pepsters, Whi-Purs, Child Welfare Club, YWCA.

Barton, R.
Bartz
Bates, C.

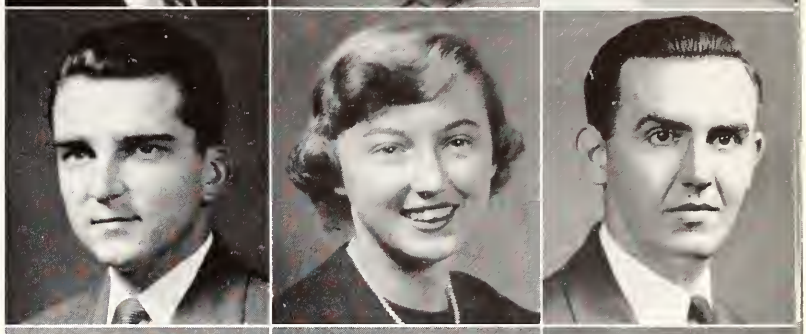

Barton, Ronald Q. - Pittsfield, Mass., *Mechanical Engineering*. Bartz, Helen L. - Kansas City, *Home Economics*: Clovia, Sec.; Collegiate 4-H, Home Ec. Art Club, Purple Pepsters, Intramurals. Bates, Claude P. - Kansas City, *Veterinary Medicine*.

Bates, E.
Baughman
Baxter

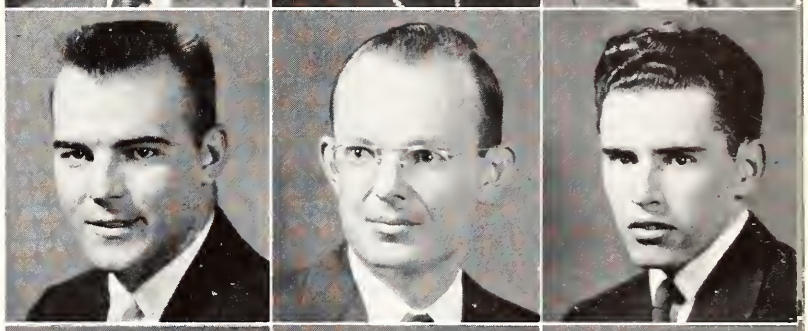

Bates, Elmer E. - Perry, *Agricultural Administration*. Baughman, Melvin E. - Manhattan, *History*: 1834 Club, Pres.; Young Republicans, Veterans Organization, Political Science Club, FTA, Mock Political Conv., Natl. Chm. Baxter, Richard D. - Arkansas City, *Veterinary Medicine*: Jr. AVMA.

Beard
Beattie
Beazer

Beard, Rex E. - Erie, *Electrical Engineering*. Beattie, Sidney - Topeka, *Elementary Education*. Beazer, Charles - Sedan, *Industrial Engineering*.

Beck
Becker
Bell

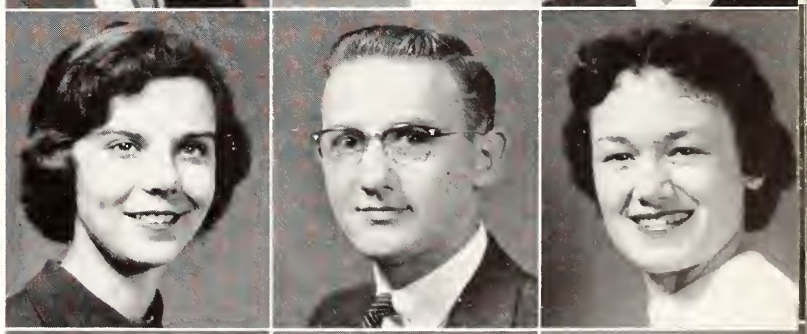

Beck, Norma K. - Pratt, *Home Economics Teaching*. Becker, Dean H. - Salina, *Agricultural Economics*: Sigma Phi Epsilon, Ag. Econ. Club, Pres., Block and Bridle, Young Republicans. Bell, Charlene - Randolph, *Elementary Education*: Chi Omega, Panhellenic, FTA, Purple Pepsters.

Benedict
Benedix
Benson

Benedict, James K. - Syracuse, *Veterinary Medicine*. Benedix, Diane L. - Kansas City, Mo., *Business Administration*: Kappa Kappa Gamma, Phi Kappa Phi Freshman Recognition, Bus. Stud. Assn., Young Democrats, Whi-Purs, Arts and Sciences Council. Benson, Harvey D. - Clay Center, *Agricultural Engineering*: ASAE, KSCF Pres., Collegiate 4-H.

Benteman
Bentson
Bentz

Benteman, Shirley B. - Clifton, *Child Welfare*. Bentson, Rodney E. - McPherson, *Psychology*. Bentz, Betty R. - Kansas City, *Business Administration*.

Class of 1956: Ber-Bra

Berg, George A. - Easton. *Technical Agronomy*: Newman Club, Conservation Club, Collegiate 4-H, Intramurals. Bernbeck, Donald D. - Utica, *Agricultural Administration*. Besthorn, Melvin A. - Holyrood, *Electrical Engineering*. Betz, George - Asherville, *Pre-Medical Option*. Biegert, Robert V. - Junction City, *Mechanical Engineering*.

Bigge, Donald L. - Stockton, *Agricultural Administration*. Birzer, Richard - Brownell, *Mechanical Engineering*. Black, Henry C. - Stockton, N. J., *Veterinary Medicine*: Sigma Alpha Epsilon, Alpha Zeta, Jr. AVMA, Canterbury Club, Intramurals. Black, Joanne E. - Sedan, *Sociology*: Phi Alpha Mu, Phi Kappa Phi Freshman Recognition, Chi Omega Sociology Award, YWCA, Collegiate 4-H, Kappa Phi. Black, John P. - Liberal, *Mechanical Engineering*: ASME.

Blanding, Donald C. - Barnard, *Speech*. Blass, Leon R. - Arkansas City, *Agricultural Engineering*. Bauer, Jeanice A. - Stockton, *Home Economics Education*: Clovia, Mortar Board, Omicron Nu, Sears Scholarship, Collegiate 4-H, Home Ec. Extension Club, FTA, YWCA, Wesley Found., Kappa Phi. Block, William E. - Seneca, *Architecture*. Blumberg, Noreen - Denison, *Home Economics Teaching*: Alpha Chi Omega, FTA, Home Ec Club, YWCA.

Bobbitt, Lucille J. - Kansas City, *Dietetics and Institutional Management*. Bogen, Sheldon - Brooklyn, N. Y., *Zoology*. Bolen, Don L. - Manhattan, *Business Administration*. Bolen, Jay D. - Sharon Springs, *Zoology*. Bolze, Martha L. - Kansas City, *Clothing and Textiles*.

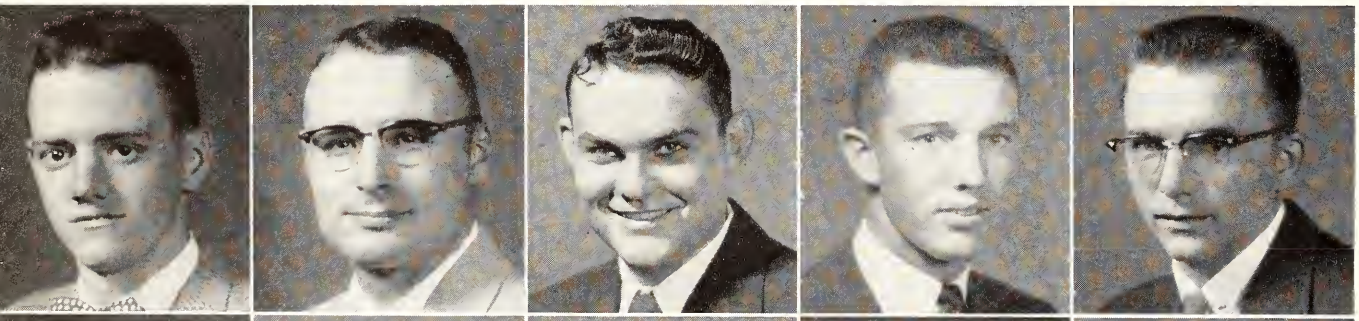

Berg
Bernbeck
Besthorn
Betz
Biegert

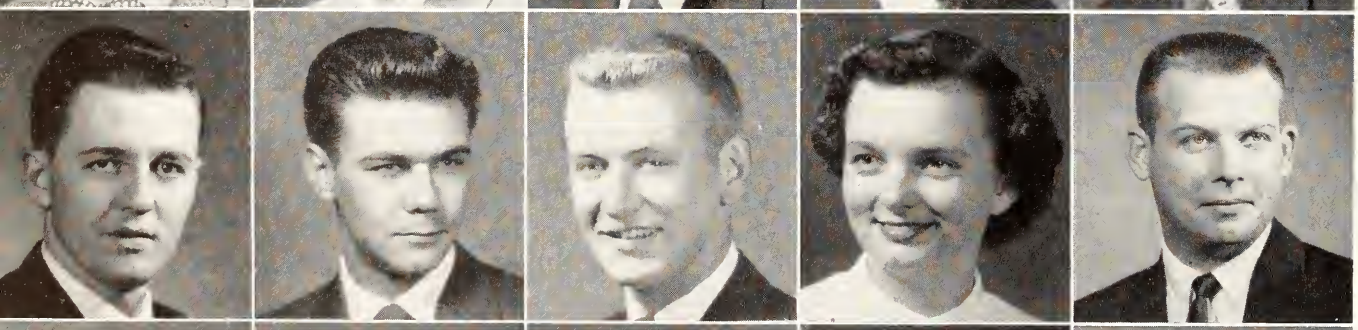

Bigge
Birzer
Black, H.
Black, J. E.
Black, J. P.

Blanding
Blass
Blauer
Block
Blumberg

Bobbitt
Bogen
Bolen, D.
Bolen, J.
Bolze

Bonnell, Randolph E. - El Dorado, *Business Administration*. Bonner, James T. - Stafford, *Electrical Engineering*. Borland, Billy B. - Cimarron, *Mechanical Engineering*: Phi Kappa Phi Freshman Recognition. Sigma Tau. ASME.

Educational contests such as the one sponsored by the Ag Education club provide practical application of class work.

Bosse, Loleta M. - Wheaton, *Elementary Education*: Gamma Delta, Purple Pepsters, FTA, ISA, Collegiate 4-H, Intramurals. Boster, Jan S. - Burrton, *Dietetics and Institutional Management*: Mortar Board Pres., Omicron Nu Sec., Dietetics Club Pres., ISA, Collegiate 4-H, *Who's Whoot* Staff, Van Zile Pres., AWS Steering Comm., Margaret Burtis Scholarship, Mortar Board Scholarship, Hospitality Days Chmn. Botkin, Lyle D. - Weskan, *Business Administration*: Bus. Stud. Assn.

Bonnell
Bonner
Borland

Bosse
Boster
Botkin

Bott, Ruth A. - Alexander, *Home Economics Teaching*: FTA, Omicron Nu. Bowdon, Edward K. - Manhattan, *Electrical Engineering*. Bower, Edward J. - Norton, *Elementary Education*: Masonic Club, FTA.

Bott
Bowdon
Bower

Bowyer, Marjorie A. - El Dorado, *Elementary Education*: Kappa Delta, FTA, YWCA, Integrity Party, Westminster Fellow., Home Ec Nursing Club, A Cappella. Brack, Darrell - Leoti, *Civil Engineering*. Brackett, Bette I. - Manhattan, *Elementary Education*: Phi Kappa Phi Freshman Recognition, FTA, Purple Pepsters, Kappa Phi.

Bowyer
Brack
Brackett

Bradley, Wayne D. - Blue Mound, *Veterinary Medicine*. Braman, Stanley W. - El Dorado, *Pre-Medical Option*. Brammell, David E. - Perry, *Dairy Husbandry*.

Bradley
Braman
Brammell, D.

Class of 1956: Bra-Car

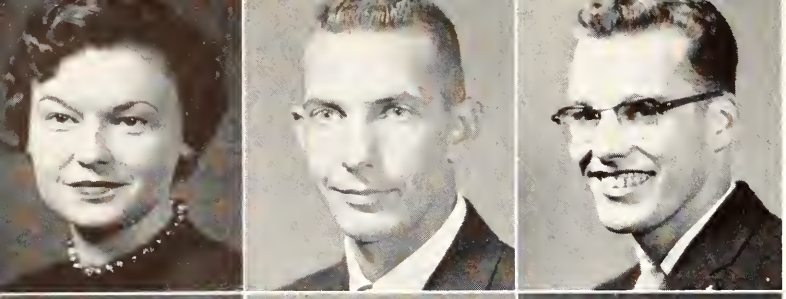

Brammell, L.
Brandt
Bray

BRAMMELL, LORMA - Perry, *Business Administration*. BRANDT, GEORGE R. - Russell, *Geology*. BRAY, JEROME H. - Topeka. *Business Administration*: Beta Theta Pi, A Cappella, Veteran's Club.

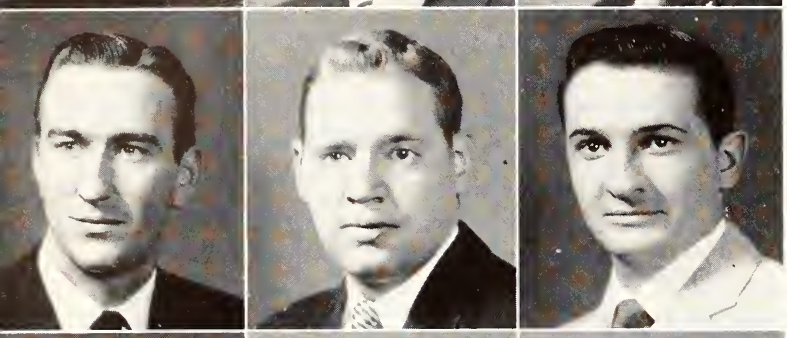

Breeden
Breithaupt
Brewer

BREEDEN, DONALD C. - Quinter. *Veterinary Medicine*. BREITHAUPT, ROBERT C. - Topeka, *Electrical Engineering*. BREWER, RAY E. - Wellsville, *History*.

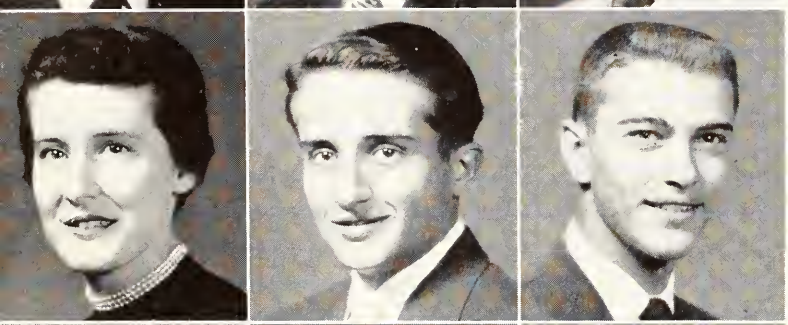

Britt
Brockelman
Broman

BRITT, JEWEL - Bloomington, *Elementary Education*: Kappa Phi, FTA, Wesley Found., Waltheim Hall Pres. BROCKELMAN, CARL E. - Holton, *Agricultural Administration*: Ag Econ Club, Collegiate 4-H. BROMAN, CHARLES R. - Salina, *Pre-Medical Option*.

Brose
Brown, B.
Brown, D.

BROSE, MELVIN L. - Valley Falls, *Dairy Husbandry*: Delta Sigma Phi, Arnold Air Soc., Dairy Club, Newman Club, Collegiate 4-H, A Cappella. BROWN, BETTE B. - Holton, *Clothing and Retailing*: Kappa Kappa Gamma, Clothing-Retailing Club. BROWN, DONALD D. - Delphos, *Business Administration*: YMCA, Bus. Stud. Assn., Westminster Men, Rifle Squad, Intramurals.

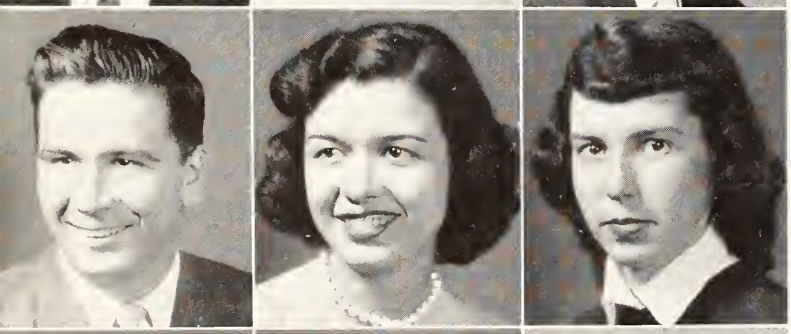

Brown, H.
Brown, V.
Brownlee

BROWN, HAROLD A. - Winfield, *Geology*: Sigma Gamma Epsilon Sec. BROWN, VALETA R. - Council Grove, *Dietetics and Institutional Management*: Purple Pepsters, Dietetics. BROWNLEE, LOLA M. - Burdett, *Elementary Education*: FTA, Purple Pepsters.

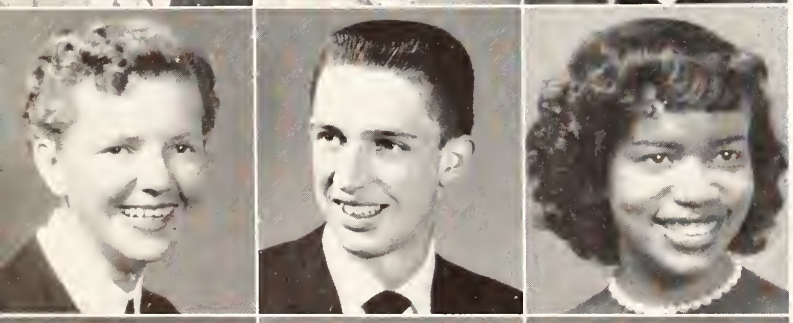

Brubaker
Brumm
Brummell

BRUBAKER, WINIFRED E. - Duncan, Ariz., *Home Demonstration Agent*. BRUMM, JAN R. - Manhattan, *History*. BRUMMELL, ANITA T. - Kansas City, *Business Administration*.

Bruster
Bruton
Buckner

BRUSTER, DANE W. - Belle Plaine, *Veterinary Medicine*. BRUTON, ROGER L. - Wellington, *Geology*. BUCKNER, RALPH G. - Independence, *Veterinary Medicine*: Phi Kappa Phi Freshman Recognition, Jr. AVMA, Alpha Zeta.

Bullock, Warren - Norton, *Business Administration*. Bumpus, Albert O. - Wichita, *Mechanical Engineering*. Burdette, Dale D. - Esbon, *Electrical Engineering*: Sigma Tau, Pi Tau Sigma, IRE. Burgess, John F. - Wamego, *Technical Journalism*. Burke, James L., Jr. - Memphis, Tenn., *Architecture*: Tau Sigma Delta, AIA, Lorentz Schmidt Award, Engineers' Open House Chmn.

Burkholder, Bruce G. - Manhattan, *Architecture*. Burmeister, Henry P. - Holyrood, *Technical Agronomy*: La Citadel, Alpha Zeta, Phi Kappa Phi Freshman Recognition, Soph Recognition by Gamma Sigma Delta, Klod and Kernel Klub, United Stud. Fellow., Union Governing Board, Intramurals. Burnett, William M. - Kansas City, Mo., *Electrical Engineering*: Lambda Chi Alpha, Sigma Tau, Arnold Air Soc., AIEE. Burns, Mary K. - El Dorado, *Home Economics Education*: Kappa Kappa Gamma, Mortar Board, Chimes V-Pres., Home Ec Council Pres., Home Ec Teaching Club, Dietetics Club Pres., Newman Club Sec., SPC, Purple Pepsters, Whi-Purs. Burton, Charles A. - Topeka, *Mechanical Engineering*: ASME.

Burton, James R. - Topeka, *Mechanical Engineering*: Sigma Tau, ASME, Veterans' Club. Burton, Patricia C. - Arkansas City, *Foods and Nutrition*: Alpha Delta Pi, Phi Kappa Phi Freshman Recognition, Omicron Nu V-Pres., Home Ec Club Pres., Treas., YWCA, K-State Players, Young Republicans, Borden Scholarship. Butler, James R. - Harveyville, *Veterinary Medicine*. Byarlay, Starr A. - Randolph, *Agricultural Administration*: Arnold Air Soc. Callahan, Charles D. - Independence, *Mechanical Engineering*: Kappa Sigma, Pi Tau Sigma, Scabbard and Blade, ASME.

Callen, Barbara J. - Scott City, *Psychology*. Cannon, Katherine - Kansas City, *Business Administration*: Newman Club. Caraveau, Robert E. - Horton, *Architectural Engineering*. Carlson, Roger B. - Randolph, *Agronomy*: Arnold Air Soc., Collegiate 4-H, ISA, Intramurals. Carr, Richard R. - Kansas City, Mo., *Technical Journalism*: Alpha Tau Omega, Sigma Delta Chi V-Pres., Stud. Union Comm., *Collegian* Staff.

Bullock
Bumpus
Burdette
Burgess
Burke

Burkholder
Burmeister
Burnett
Burns
Burton, C.

Burton, J.
Burton, P.
Butler
Byarlay
Callahan

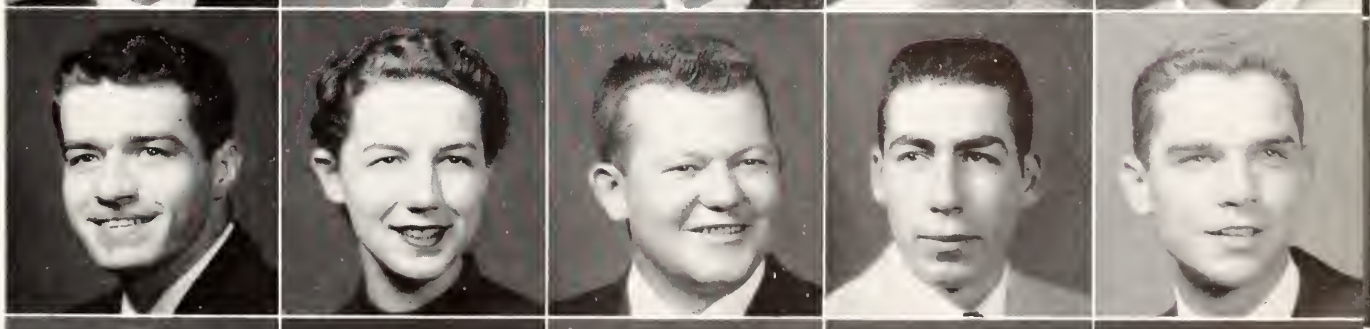

Callen
Cannon
Caraveau
Carlson
Carr

Class of 1956: Car-Cra

Initiation into College organizations takes many forms as exhibited by these painted Block and Bridle initiates.

Carra
Carstens
Cary

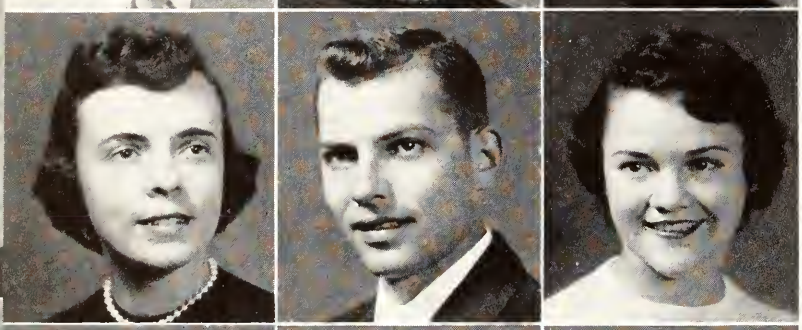

Chaffee
Chambers
Chance

Chapin
Chilcott
Chiles

Choplin
Christie
Clair

Clark
Clarke
Clayton

CARRA, EMIL F., JR. - Niotaze, *Agricultural Engineering*: La Citadel, Steel Ring V-Pres., ASAE Pres., *Engineering Mag* Staff, Intramurals. CARSTENS, JOANN - Norton, *Modern Languages*. CARY, JO ANN - Manhattan, *Sociology*: Phi Kappa Phi Freshman Recognition, Bus. Stud. Assn., Kappa Phi, YWCA, ISA, Frog Club, Purple Pepsters, FTA, Whi-Purs.

CHAFFEE, RUTH E. - Hutchinson, *Home Economics Teaching*: Delta Delta Delta, Home Ec Teaching Club, FTA. CHAMBERS, DAVID A. - Mission, *Business Administration*. CHANCE, JOAN H. - Mount Hope, *English*: Kappa Kappa Gamma, Phi Alpha Mu Sec., Phi Kappa Phi Freshman Recognition, English Club, Purple Pepsters, FTA.

CHAPIN, CHARLES DEAN - Fort Collins, Colo., *Veterinary Medicine*. CHILCOTT, FERRIS W. - Mankato, *Industrial Engineering*: Lambda Chi Alpha, Steel Ring, SAM, YMCA. CHILES, MARVIN - Zenith, *Agricultural Administration*.

CHOPLIN, SUSAN A. - Independence, Mo., *Elementary Education*. CHRISTIE, LLOYD E. -Rantoul, *Dairy Husbandry*: Phi Kappa Phi Freshman Recognition, Gamma Sigma Delta, Borden Award, Ralston-Purina Scholarship, Alpha Zeta, Dairy Club Pres., Ag Assn. Treas., Dairy Products Judging Team. CLAIR, DOREEN C. - Manhattan, *Home Economics and Journalism*: Alpha Delta Pi, Phi Kappa Phi Freshman Recognition, Mortar Board, Chimes, Omicron Nu, Theta Sigma Phi, Phi Kappa Phi, Home Ec Journalism Club, Soc. and Rec. Comm. Chmn., SPC Chmn., Union Governing Board, *Collegian* Staff, ROYAL PURPLE Staff, *Student Directory* Editor, Hospitality Days Chmn., Board of Stud. Publ., LIFT Week Chmn., Panhellenic Treas., YWCA, K-Key Award, Whi-Purs.

CLARK, DELILA M. - Beloit, *Physical Education*. CLARKE, ROBERT L. - Kansas City, Mo., *Chemical Engineering*. CLAYTON, FRANK B. - Glasco, *Agricultural Administration*: House of Williams, Masonic Club, Ag Econ Club, Veterans Executive Council, ISA.

Clemmons
Clifford
Cockrum
Cole
Collins

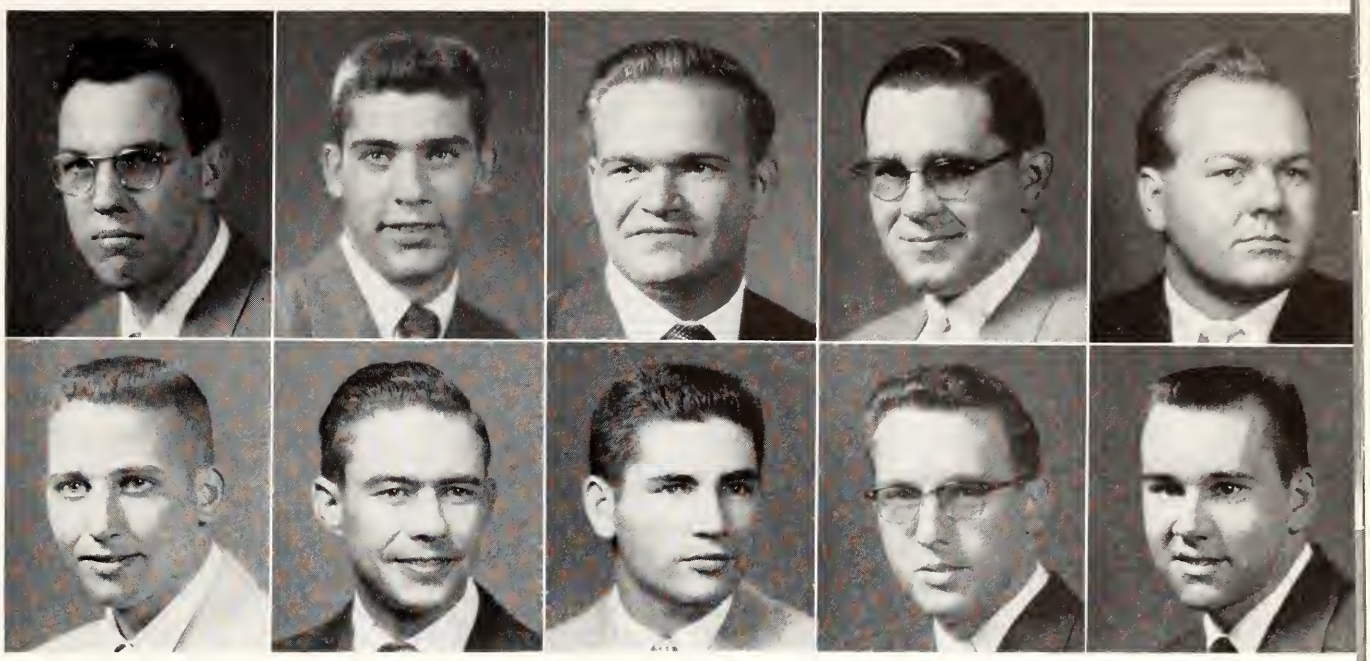

Conboy
Conover
Conrad
Cool
Coonrod

CLEMMONS, STANLEY D. - Fairview, *Horticulture*. CLIFFORD, KERRY F. - Manhattan, *Mechanical Engineering*. COCKRUM, RAYMOND L. - Wichita, *Pre-Law*. COLE, RODNEY M. - Waterford, Conn., *Humanities*: Band, Orchestra, Wesley Found. COLLINS, NORMAN W. - Hutchinson, *Chemical Engineering*.

COPPLE, CHARLES M. - Winfield. *Agricultural Education*: Arnold Air Soc., Agricultural Education Club, FTA, Newman Club. CORNETT, MIKE W. - Neodesha, *Agricultural Engineering*: Tau Kappa Epsilon, Sigma Tau, Steel Ring, ASAE, K-Club, Miniwanca Club, DSF, Student Council V-Pres., Engineers' Open House Comm. Chmn., Varsity Track, Intramurals. COSTELLO, JOHN D. - Junction City, *Technical Journalism*. COUCH, KENNETH W. - Independence, *Civil Engineering*: ASCE. COUGHLIN, ROBERT C. - Manhattan, *Technical Journalism*: Sigma Delta Chi, *Collegian* Staff.

CONBOY, JAMES W. - Larned, *Accounting*: Delta Sigma Phi, Newman Club, Bus. Stud. Assn., Young Democrats, Intramurals. CONOVER, JACK C. - Satanta, *Agricultural Administration*. CONRAD, ROBERT N. - Council Grove, *Pre-Medical Option*. COOL, JOHN W. - Manhattan, *Architectural Engineering*: Steel Ring, Intramurals. COONROD, DALE O. - Emporia, *Business Administration*.

COUP, LEON J. - Hope, *Business Administration*. COUPE, JOHN R. - Effingham, *Agronomy*: Delta Sigma Phi, K-Club, Newman Club, YMCA, Collegiate 4-H, Varsity Baseball. COX, BEVERLY J. - Kansas City, *Clothing and Textiles*: Young Republicans, Clothing and Retailing Club. CRAFT, NORMA M. - St. John, *Textile Research and Medical Technology*: Pi Beta Phi, Phi Kappa Phi Freshman Recognition, Frog Club Sec., SPC. CRAFT, ROGER L. - Garden City, *Physical Education*: Varsity Basketball.

Copple
Cornett
Costello
Couch
Coughlin

Coup
Coupe
Cox
Craft, N.
Craft, R.

Class of 1956: Cra-Dub

Crain, M. Lucille - Kansas City, *English*: Alpha Delta Pi, Young Republicans, English Club. Crandall, Eugene - Hunter, *Mathematics*: ISA, Intramurals, Mathematics Club, FTA. Cranston, Bette G. - Arkansas City, *Business Administration*: Collegiate 4-H. Creel, Earl William - Neodesha, *Electrical Engineering*. Creger, Clarence R. - Scammon, *Feed Technology*: Alpha Mu, Scabbard and Blade, ISA, YMCA, ACS.

Curry, Bert L. - Prescott, *Feed Technoloy*: Alpha Mu V-Pres., Alpha Zeta, Milling Assn., YMCA. Fulton Bag and Cotton Scholarship. Dahlquist, Peter H. - Garfield, *Agronomy*: Delta Sigma Phi, Young Democrats, Pershing Rifles, Collegiate 4-H. Dary, David Archie - Manhattan, *Speech*. Davis, Elmer George - Abilene, *Feed Technology*: Delta Tau Delta, Pershing Rifles, Inter-Fraternity Council Pres., Sec. Davis, Francis Arnold - Lakin, *Agricultural Administration*.

Davis, Sally A. - Prairie Village, *Physical Education*: Purple Pepsters, Phems, FTA, WAA, Intramurals. Davis, Shirley Ann - Ashland, *Dietetics and Institutional Management*: Alpha Delta Pi, Young Republicans Sec., YWCA State Sec., Dietetics Club. Davis, Earl Vaden - Red Cloud, Neb., *Agricultural Administration*: Ag Econ Club V-Pres., Sec., Pres., Alpha Zeta, ISA Treas., Phi Kappa Phi. Dawson, Norman Brian - Elmdale, *Business Admiuistration*: Sigma Nu Pres., Alpha Kappa Psi, Bus. Stud. Assn., Freshman Orientation Comm., Mock Pol. Con. Comp., Intramurals. Day, Frederick Gerry - Emporia, *Veteriuary Medicine*: Delta Tau Delta, Alpha Zeta, Blue Key, Pi Kappa Delta, Delta Sigma Rho Editor, V-Pres., Pres., Jr. AVMA Sec., Canterbury Club, Student Body Pres., Student Council, Varsity Debate, Forensics Union, Phi Kappa Phi.

Deam, John C. - Manhattan, *Veterinary Medicine*: Jr. AVMA, Varsity Tennis, Intramurals. Dean, Suzanne L. - Kansas City, *Home Demonstratiou Agent*: Collegiate 4-H, Whi-Purs, Purple Pepsters, Intramurals, Ext. Club Sec., Home Ec Ext. Club, Lutheran Stud. Assn., Promenaders. Decker, Robert A. - Sylvan Grove, *Accouuting*: Phi Kappa Phi, Alpha Kappa Psi, Bus. Stud. Assn. Delaney, Richard T. - El Dorado, *Electrical Engineering*: Delta Sigma Phi, IRE, Young Democrats. Denholm, Wilma I. - Tonganoxie, *Clothing Retailing*: WAA, Clothing-Retailing Club.

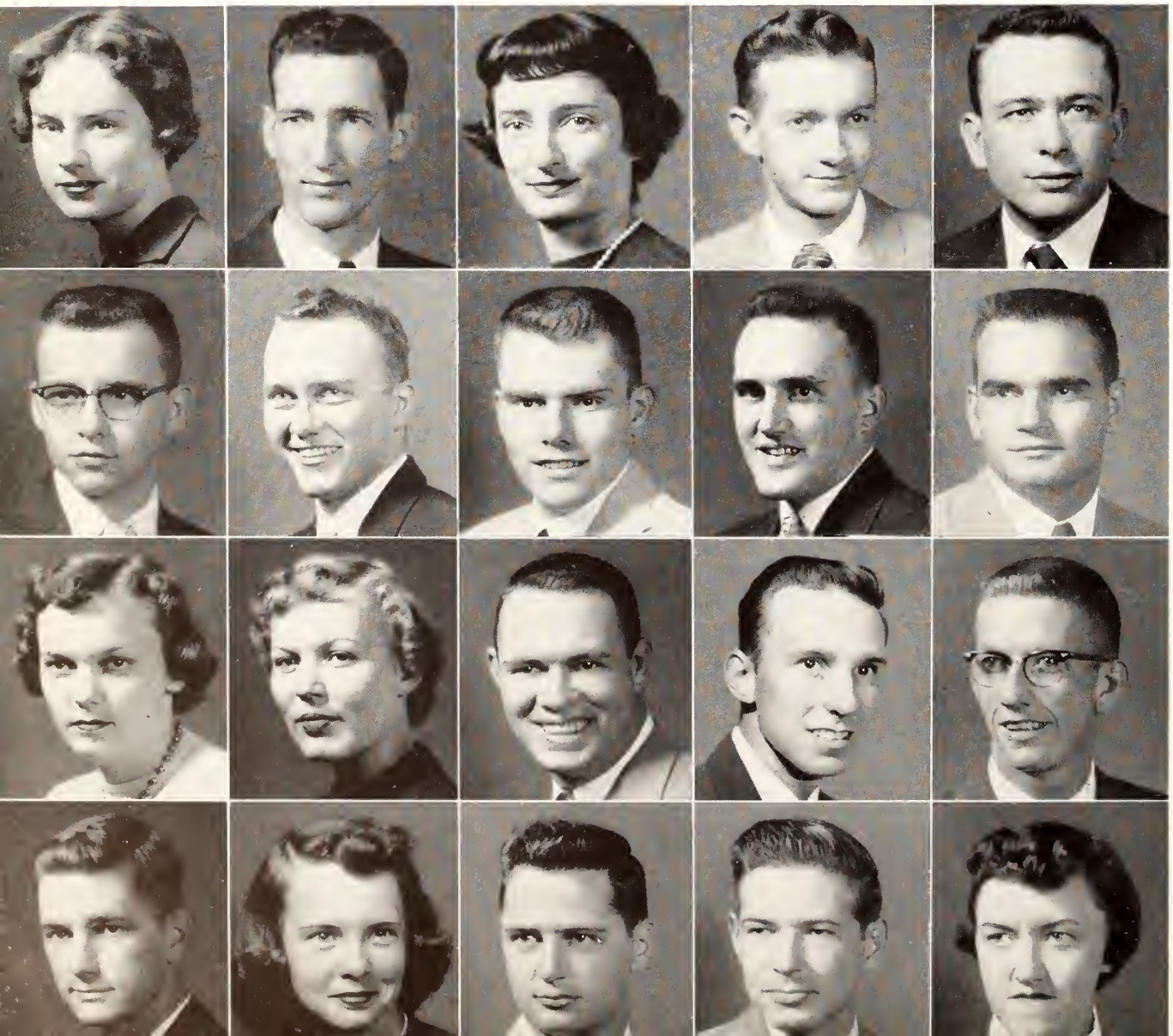

Crain
Crandall
Cranston
Creel
Creger

Curry
Dahlquist
Dary
Davis, E.
Davis, F.

Davis, Sally
Davis, Shirley
Davis, V.
Dawson
Day

Deam
Dean
Decker
Delaney
Denholm

DETERS, SHIRLEY A. - Downs, *Clothing and Retailing and Teaching*: Alpha Xi Delta, Angel Flight, Clothing Retailing Club, YWCA, Whi-Purs, Young Republicans, FTA, RCC. DICKERHOOF, GEORGE O. - Chanute, *Agronomy*: Collegiate 4-H, YMCA. DICKHUT, JANE A. - Kansas City, Mo., *Child Welfare*.

Deters
Dickerhoof
Dickhut

DICKINSON, GENE A. - El Dorado, *Speech*. DICKINSON, ROBERT L. - Gorham, *Animal Husbandry*: Alpha Zeta, Block and Bridle, Livestock Judging Team, Little Amer. Royal, Collegiate 4-H, Intramurals. DICKSON, WILLIAM M. - Miller, *Animal Husbandry*: Collegiate 4-H, Block and Bridle, Intramurals.

Dickinson, G.
Dickinson, R.
Dickson

DIETERICH, ROGER A. - Norton, *Biological Science*: Lambda Chi Alpha, FTA, A Cappella, Wampus Cats. DIETZ, MARILYN I. - Wakeeney, *Business Administration and Accounting*: Alpha Chi Omega, Purple Pepsters, Bus. Stud. Assn. DIETZ, WALTER H. - Galatia, *Electrical Engineering*: Beta Sigma Psi, AIEE, Lutheran Stud. Assn.

Dieterich
Dietz, M.
Dietz, W.

DILL, HAROLD D. - Newton, *Mechanical Engineering*. DISNEY, PHYLLIS A. - Ellis, *Home Economics Teaching*: Kappa Omicron Phi, FTA, Home Ec Club, Freshman Counselor. DOCTOR, BARBARA B. - Agra, *Physical Education*: Phems, WAA, Purple Pepsters, Frog Club.

Dill
Disney
Doctor

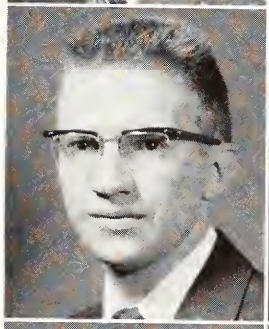

DODDS, DUNCAN E. - Washington, *Chemistry*: Phi Lambda Upsilon, Arnold Air Soc., ACS, H. H. King Scholarship. DOLES, ALBERT E. - Emporia, *Electrical Engineering*. DOLLAR, JOHN P. - Topeka, *Electrical Engineering*: Eta Kappa Nu, IAEE, Masonic Club, Phi Kappa Phi Freshman Recognition.

Dodds
Doles
Dollar

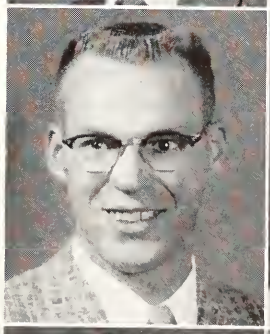

DOTSON, JAMES F. - Fort Scott, *Business Administration*: Alpha Kappa Psi, Bus. Stud. Assn. DOUGLASS, MARY E. - Burlington, *Home Economics Teaching*: Alpha Chi Omega, Purple Pepsters. DOWNING, ROBERT C. - Glasco, *Physical Education*.

Dotson
Douglass
Downing

DRAKE, MARK K. - Rock, *Animal Husbandry*: Alpha Gamma Rho Pres., Alpha Zeta, Arnold Air Soc., Sigma Theta Epsilon, Blue Key, Collegiate 4-H, Block and Bridle, Miniwanca Club, Student Council Chmn., Ag Barnwarmer and Little Amer. Royal Chmn., Livestock, Dairy, Meats and Poultry Judging Teams, Intramurals. DRANEY, JERALD L. - Fairview, *Agricultural Administration*. DUBOIS, ROBERT N. - Topeka, *Electrical Engineering*: Eta Kappa Nu, Sigma Tau, AIEE.

Drake
Draney
Dubois

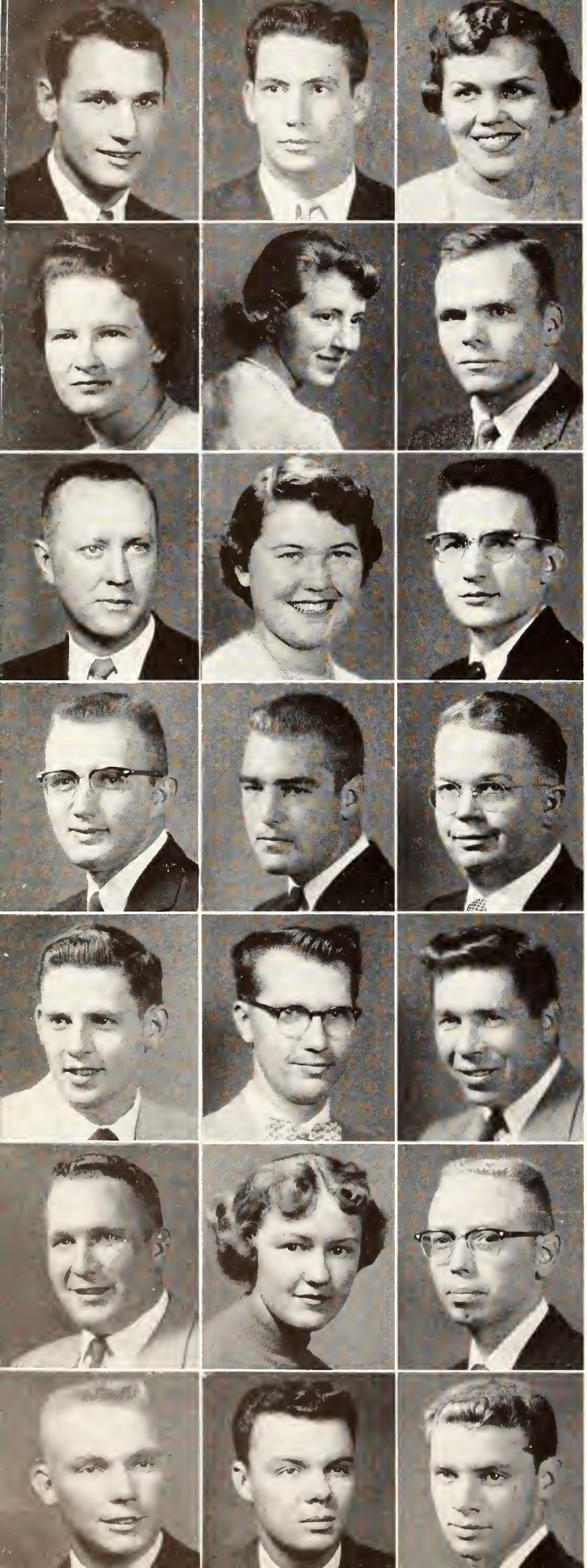

Dunkelberger
Dunn, E.
Dunn, M.

Dunning
Duy
Eby

Ecklund
Ecord
Edwards

Eells
Eggers
Ehlers

Eib
Eichman
Eisiminger

Elkins
Elliott
Ely

Ericson
Eriksen, C.
Eriksen, D.

Class of 1956: Dun-Fit

DUNKELBERGER, ALDEN - Wichita, *Chemical Engineering*. DUNN, EDWARD S. - Holton, *Government*: Sigma Alpha Epsilon, Varsity Football. DUNN, MARILYN E. - Topeka, *Elementary Education*.

DUNNING, HARRIET - Granby, Conn., *Home Economics Teaching*. DUY, JANET H. - Kansas City, Mo., *Technical Journalism*: Pi Beta Phi V-Pres., Theta Sigma Phi, ROYAL PURPLE Staff, *Collegian* Staff, YWCA, Campus Development Comm. EBY, MARTIN K., JR. - Wichita, *Civil Engineering*: Sigma Alpha Epsilon, Blue Key Pres., Phi Kappa Phi Freshman Recognition, Sigma Tau, ASCE. Tribunal Chancellor, *Engineering Mag* Staff, Engineers' Open House Chmn., Sigma Tau Freshman Scholarship Medal.

ECKLUND, ROBERT D. - Harveyville, *Ag Journalism*: Blue Key Sec., Alpha Zeta, Plow and Pen, *Ag Mag* Editor. ECORD, MARCELLA A. - Topeka, *Physical Education*: Pi Beta Phi, Orchesis, Phems, Purple Pepsters, Cheerleader, Homecoming Comm., AWS Steering Comm., Intramurals. EDWARDS, CARL E. - McPherson, *Electrical Engineering*: Sigma Tau, Eta Kappa Nu, AIEE, IRE.

EELLS, HOYT S. - Newton, *History*: Sigma Nu, United Fund Drive. EGGERS, RALEIGH L. - Brewster, *Agricultural Education*. EHLERS, LAWRENCE E. - Junction City, *Architectural Engineering*.

EIB, GEORGE L. - Kansas City, Mo., *Landscape Design*: Tau Kappa Epsilon, Horticulture Club Pres., Ag Council, Campus Beautification Comm. EICHMAN, JAMES T. - Morrowville, *Elementary Education*. EISIMINGER, EUGENE T. - Wathena, *Agricultural Education*.

ELKINS, RICHARD N. - Wakefield, *Agricultural Education*: Agricultural Education Club. ELLIOTT, MEREDITH A. - Louisburg, *Home Economics Teaching*. ELY, MASON F. - Superior, Neb., *Animal Husbandry*: Alpha Gamma Rho, Collegiate 4-H, Block and Bridle, Meats Judging Team, Westminster Fellow.

ERICSON, BILL D. - Marquette, *Animal Husbandry*: Phi Delta Theta, Alpha Zeta, Arnold Air Soc., Block and Bridle, Collegiate 4-H, Junior Livestock Judging Team, Senior Livestock Judging Team, Little Amer. Royal Supt., Freshman Football, Intramurals. ERIKSEN, CONRAD J., JR. - Manhattan, *Business Administration*: Sigma Phi Epsilon, Alpha Kappa Psi, Bus. Stud. Assn., Language Club, Psychology Club. ERIKSEN, DOUGLAS C. - Manhattan, *Agricultural Administration*.

ESHELBRENNER, ROBERT - Fort Scott, *Physical Education*. ESTERL, ROBERT M. - Salina, *Government*. EVANS, DAVID W. - Lebo, *Agricultural Administration*: Sigma Chi, Wesley Found., Block and Bridle, Ag Econ. Club.

EVANS, PHYLLIS J. - Fort Leavenworth, *Child Welfare*: Alpha Xi Delta Treas., Orchesis, Child Development Club, K-State Players, Angel Flight, YWCA, Whi-Purs, La Verne Noyes Scholarship, Intramurals. EXLINE, MARY H. - Marion, *Elementary Education*: Pi Beta Phi, FTA, YWCA, Cheerleader, Purple Pepsters. EXLINE, ROBERT W. - Salina, *Industrial Technology*: Sigma Phi Epsilon.

FABIN, MARY F. - Sterling, *Technical Journalism*: Newman Club, College Chorus, Intramurals. FAGAN, RALPH T. - St. John, *Mechanical Engineering*: ASME, Boeing Scholarship, Intramurals. FALICK, HOWARD - Bronx, N. Y., *Architecture*: Phi Kappa Tau, Tau Sigma Delta, Delta Phi Delta, Steel Ring, AIA, *Engineering Mag* Staff, Wampus Cats, B'nai B'rith, Intramurals.

FARRELL, FRANK M. - Sterling, *Business Administration*. FIECHTL, THOMAS W. - Cherryvale, *Animal Husbandry*. FIEDLER, PAUL D. - Manhattan, *Architecture*: AIA.

FIFE, ANDY J. - Arkansas City, *Accounting*: Sigma Phi Epsilon, Bus. Stud. Assn., Young Republicans. FITZGERALD, L. D., JR. - Leoti, *Business Administration*: Bus. Stud. Assn., Varsity Football. FITZGERALD, MARY U. - Kansas City, Mo., *Foods and Nutrition*: Newman Club, Home Ec Club.

Punch and cookies bring a rest from dancing for Northwest coeds and their dates at the dorm's Christmas formal.

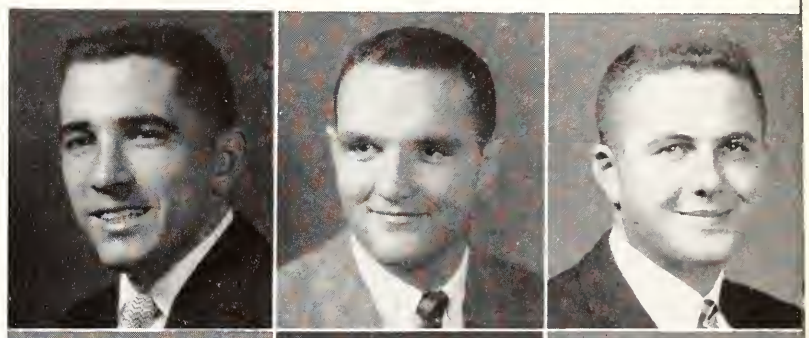

Eshelbrenner
Esterl
Evans, D.

Evans, P.
Exline, M.
Exline, R.

Fabin
Fagan
Falick

Farrell
Fiechtl
Fiedler

Fife
Fitzgerald, L.
Fitzgerald, M.

Fleener, P.
Fleener, T.
Flottman
Follmer
Force

Foust
Fox
Frame
Franklin
Fraser

FLEENER, PAUL E. - Greensburg, *Speech*. FLEENER, THELMA S. - Greensburg, *Sociology*. FLOTTMAN, ELLEN L. - Chanute, *Clothing*: Clothing Retailing Club Sec., Treas., Kappa Beta V-Pres., Collegiate 4-H, Disciple Stud. Fellow. Sec., YWCA, Hospitality Days Comm. FOLLMER, JANET J. - Wichita, *Home Economics and Journalism*: Theta Sigma Phi, Sigma Eta Chi V-Pres., Home Ec Journalism Club Treas., Purple Pepsters, Home Ec Council, Freshman Counselor. FORCE, LOIS A. - Topeka, *Elementary Education*: Mortar Board V-Pres., Phi Alpha Mu, YWCA, Westminster Fellow. Sec., FTA, Freshman Counselor.

FREDERICK, THOMAS N. - Alden, *Agricultural Administration*: Sigma Phi Epsilon, Agricultural Administration Club Treas., Collegiate 4-H. FREEMAN, RUTH A. - Hutchinson, *Sociology*: Alpha Delta Pi, K-State Players, Young Democrats, Newman Club, FTA. FREY, MARTIN R. - Manhattan, *Veterinary Medicine*: Beta Theta Pi, Alpha Zeta, Jr. AVMA, Ag Council, Dairy Club Treas., Little Amer. Royal Comm. Chmn., Intramurals. FREY, MERWIN L. - Manhattan, *Veterinary Medicine*: Beta Theta Pi, Alpha Zeta, Dairy Club, A Cappella, Jr. AVMA, Little Amer. Royal Comm. FRY, JEANETTE C. - Garden City, *Dietetics*: Kappa Beta Pres., Home Ec Council Sec., Dietetics Club.

FOUST, CHARLES D. - Bucklin, *Business Administration*. FOX, GLADYS V. - Burden, *Home Economics Teaching*: FTA, Home Ec Teaching Club, Wesley Found., Kappa Phi, Collegiate 4-H. FRAME, NANCY A. - Parsons, *History*: Alpha Delta Pi. FRANKLIN, IRL L. - Lewis, *Geology*. FRASER, PAUL E. - Bethel, *Sociology*.

FULTON, MARY E. - Harper, *Home Economics Teaching*. FUNK, MONROE L. - Hillsboro, *Civil Engineering*: ASCE, Sigma Tau. FUNSTON, STANLEY S. - Holton, *Electrical Engineering*: Eta Kappa Nu, Sigma Tau, AIEE, Hui-O-Hawaii Pres. GABRIELSON, HAROLD W. - Lindsborg, *Mechanical Engineering*. GAFFIN, HARRY O. - Kansas City, Mo., *Electrical Engineering*.

Frederick
Freeman
Frey, M. R.
Frey, M. L.
Fry

Fulton
Funk
Funston
Gabrielson
Gaffin

Class of 1956: Fle-Gra

GALE, DARREL D. - Agra, *Animal Husbandry*. GALE, THOMAS C. - Kansas City, *Architecture*. GALLION, RICHARD - Garden City, *Government*: Alpha Kappa Lambda, Phi Alpha Theta. K-Key Award, Political Science Club, Young Democrats Pres., FTA, *Collegian* Staff, Stud. Drives Comm. Chmn., Mock Political Conv. Exec. Council, Intramurals.

GARDNER, CHARLES W. - Smith Center, *Geophysics Option*: Sigma Gamma Epsilon, Williston Geology Club. GARRETT, DONALD L. - Blue Rapids, *Civil Engineering*: Theta Xi, Steel Ring, ASCE, Young Democrats. GASPARICH, GERALD - Gallup, N. M., *Architecture*: AIA V-Pres., Newman Club.

GATZ, EARL E. - Preston, *Veterinary Medicine*. GELOK, ROBERT J. - Roseland, N. J., *Veterinary Medicine*. GIANAKON, PAUL T. - Hutchinson, *Civil Engineering*: Sigma Tau, Steel Ring, ASCE, Intramurals.

GIBBENS, CHARLES G. - Dodge City, *Business Administration*: Alpha Kappa Lambda, Bus. Stud. Assn., Young Republicans Sec., MYA, IFC, Veterans Club, Intramurals. GILLETTE, EDWARD L. - Coffeyville, *Veterinary Medicine*: Delta Tau Delta Pres., Jr. AVMA, Union Program Council, Union Governing Board Pres. GLASCO, WILMA A. - Clay Center, *Music Education*: Mu Phi Epsilon, Friends of Music Scholarship, K-State Players, ISA, A Cappella, Civic Orchestra, Roger Williams Fellow.

GLOVER, ELIZABETH A. - Manhattan, *Business Administration*: Pi Beta Phi, Bus. Stud. Assn., YWCA. GOEBEL, JAMES W. - Kansas City, *Electrical Engineering*. GOERING, GRETA M. - Newton, *Business Administration*: Kappa Kappa Gamma, Phi Kappa Phi Freshman Recognition, Bus. Stud. Assn., Whi-Purs.

GOOD, FRANCIS R. - Wichita, *Electrical Engineering*: Sigma Nu, AIEE, IRE, Arnold Air Soc. GORDON, CLIFFORD T., JR. - Wakefield, *Pre-Law*: Political Science Club V-Pres., Chancery Club. GRABS, EUGENE F. - Zenda, *Animal Husbandry*: Alpha Tau Omega Pres., Phi Kappa Phi Freshman Recognition, Alpha Zeta, *Ag Mag* Staff. Block and Bridle, Young Republicans. Collegiate 4-H.

GRAHAM, ARCHIE R. - Kiowa, *Mechanical Engineering*. GRANTHAM, MARGARET - Manhattan, *Elementary Education*. GRASS, ROBERT D. - Hays, *Geophysics*: Sigma Pi Sigma, AMS. Williston Geology Club, Sigma Gamma Epsilon.

Gale, D.
Gale, T.
Gallion

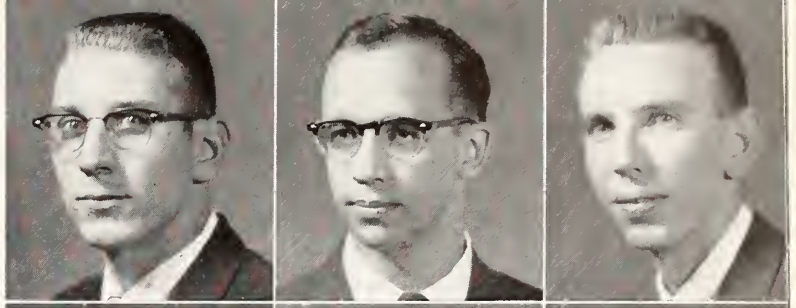

Gardner
Garrett
Gasparich

Gatz
Gelok
Gianakon

Gibbens
Gillette
Glasco

Glover
Goebel
Goering

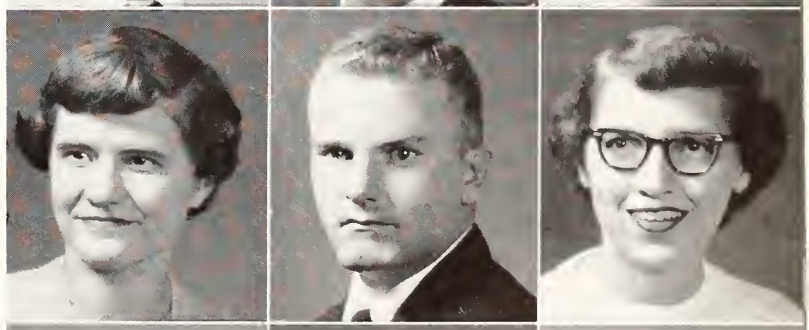

Good
Gordon
Grabs

Graham
Grantham
Grass

Artist Series programs periodically bring talented performers to the campus such as pianist Seymour Lipkin.

Gray, N.
Gray, T.
Gregory

GRAY, NORMAN E. - Pleasanton, *Veterinary Medicine*: Jr. AVMA. GRAY, TWILA J. - Geneseo, *Home Economics Teaching*: Kappa Delta V-Pres., FTA, Home Ec Teaching Club, YWCA, Civic Orchestra. GREGORY, PHILIP C. - Independence, Mo., *Mechanical Engineering*: ASME V-Pres., Pershing Rifles, Varsity Rifle Team.

Griffiths
Griffith
Groth

GRIFFITHS, DONALD D. - Frankfort, *Veterinary Medicine*: Alpha Gamma Rho, Jr. AVMA, Alpha Zeta, Dairy Club, Intramurals. GRIFFITH, ELEANOR K. - Manhattan, *Home Economics Education*: Kappa Kappa Gamma, Omicron Nu, Senior Class Sec., Panhellenic, Home Ec Teaching Club, Newman Club, IPC. GROTH, WILLIAM D. - Salina, *Architecture*.

Guy
Haas
Habayeb

GUY, ROBBIE LEA - Hutchinson, *Physical Education*. HAAS, VIRGINIA L. - Wamego, *Elementary Education*. HABAYEB, ABDUL R. - Tulkarm, Jordan, *Electrical Engineering*: IRE, AIEE, Cosmopolitan Club.

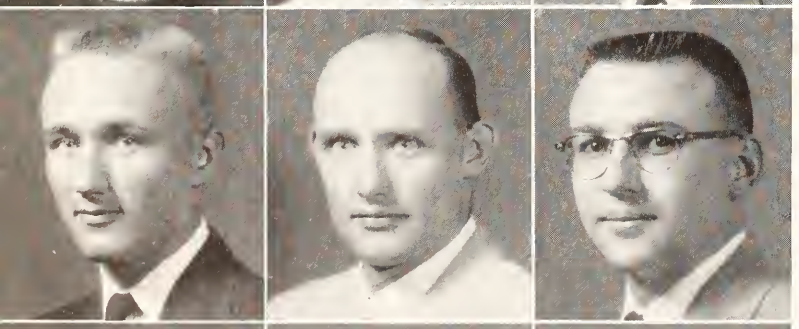

Haberman
Hachmeister
Haegert

HABERMAN, ROGER L. - Larned, *Technical Agronomy*. HACHMEISTER, MARVIN - Natoma, *Agricultural Education*: Ag Ed Club. HAEGERT, DARYL L. - Esbon, *Agricultural Education*: Alpha Zeta, Ag Ed Club, Intramurals.

Haggard
Hahn
Hall

HAGGARD, ROBERT H. - Gorham, *Electrical Engineering*: AIEE. HAHN, BONNIE L. - St. John, *Textiles and Clothing*: Delta Delta Delta V-Pres., College Chorus, YWCA, Home Ec Art Club V-Pres. HALL, DONNA M. - Agra, *Elementary Education*:ISA, FTA, Freshman Counselor.

HALL, VON L. - Downs, *Agronomy*. HAMILTON, VERNON L. - Wellington, *Agronomy*: Klod and Kernel Klub, Collegiate 4-H, Block and Bridle, Disciple Stud. Fellow. Pres., Freshman Football. HANSEN, NORMA T. - Manhattan, *Speech Education*: Roger Williams Fellow., Theta Epsilon, K-State Players. HANSEN, ROBERT H. - Galesburg, Ill., *Psychology*: Roger Williams Fellow., Varsity Tennis, YMCA. HANSHEW, THOMAS B. - Larned, *Veterinary Medicine*: Phi Kappa Phi Freshman Recognition, Jr. AVMA.

HATCH, CLARK A. - Horton, *Business Administration*: Bus. Stud. Assn., Intramurals. HAUPTLI, ESTHER - Salina, *Elementary Education*: FTA, YWCA, LaVerne Noyes Scholarship, Westminster Fellow., Freshman Counselor. HAYES, DONALD R. - Herington, *Business Administration*. HAZARD, STUART G. - Topeka, *Veterinary Medicine*. HAZLETT, MARION R. - Edna, *Home Economics Teaching*.

HARPER, KERMIT G. - Manhattan, *Architecture*. HARRINGTON, RICHARD E. - Sun City, *Agricultural Education*: Kappa Sigma, Ag Ed Club, Veterans Club, Intramurals. HARRIS, DALE L. - Wellington, *Electrical Engineering*. HARTKOPF, RICHARD A. - Union, *Veterinary Medicine*. HARTLEY, JON H. - Howard, *Agricultural Administration*: Block and Bridle, Collegiate 4-H, ISA, Ag Econ Club, Wesley Found., Intramurals.

HEATH, THEODORE W. - Marion, *Agricultural Administration*. HEDSTROM, EDWIN - Marysville, *Architecture*. HEEKE, GORDON D. - Manhattan, *Electrical Engineering*. HELLSTERN, JOE W. - South Haven, *Business Administration*. HELMERS, MARTHA R. - Kansas City, Mo., *Home Economics Teaching*: Kappa Kappa Gamma Pres., Mortar Board Sec., Student Council Sec., Home Ec Teaching Club Pres., FTA, SPC, ROYAL PURPLE Office Staff, Intramurals.

Hall
Hamilton
Hansen, N.
Hansen, R.
Hanshew

Harper
Harrington
Harris
Hartkopf
Hartley

Hatch
Hauptli
Hayes
Hazard
Hazlett

Heath
Hedstrom
Heeke
Hellstern
Helmers

Class of 1956: Hen-Hoy

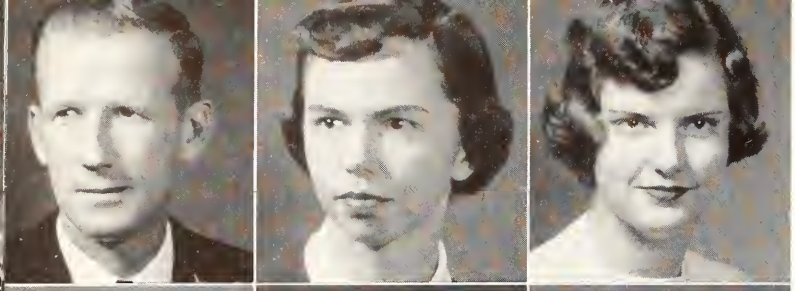

Henderson
Henry, C.
Henry, P.

HENDERSON, ERNEST - Almena, *Veterinary Medicine*. HENRY, CHARLOTTE - Clay Center, *Home Economics and Journalism*. HENRY, PATRICIA A. - Lyons, *Entomology*: Band, Band Service Key, Disciple Stud. Fellow., SPC, Young Republicans, Freshmen Counselor.

Henry, R.
Herbel
Herndon

HENRY, ROY J. - Blue Mound, *Agricultural Education*: Phi Delta Kappa, Alpha Zeta, Ag Ed Club. HERBEL, CAROLENE C. - Morehead, *Sociology*. HERNDON, CHARLET - Leoti, *Elementary Education*.

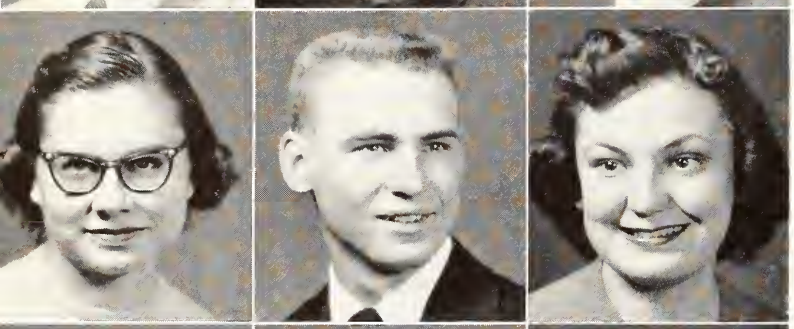

Heter
Higgason
Higgins

HETER. MARILYN - Sterling, *Sociology*: Kappa Kappa Gamma, Mortar Board, Phi Alpha Mu, Phi Kappa Phi Freshman Recognition, Miniwanca Club Pres., YWCA, FTA, Orchestra. HIGGASON, FREEMAN L. - Clayton, *Agricultural Education*. HIGGINS, MARY J. - Clearwater, *English*: Theta Epsilon, Roger Williams Fellow. V-Pres., Sec.

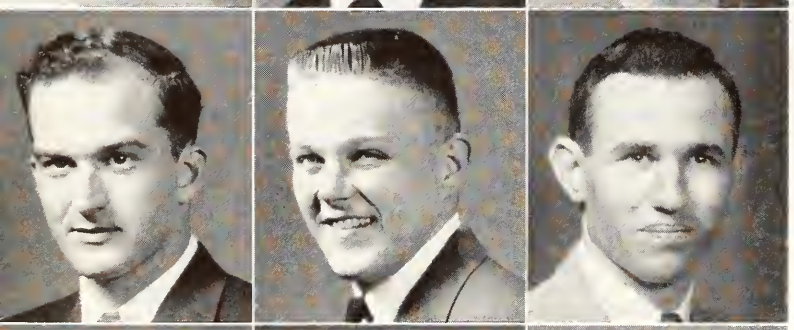

Hilbert
Hill
Hiner, C.

HILBERT, WILLIE H., JR. - Yates Center, *History and Government*: Masonic Club, FTA, Band, Veterans Club. HILL, DONALD R. - Manhattan, *Government*: Sigma Chi, Phi Kappa Phi, Phi Kappa Phi Freshman Recognition, Sophomore Honors, Larry Woods Speech Contest Winner, Arnold Air Soc., Political Science Club Pres., Chancery Club, Interpretation Club Pres., Pershing Rifles, Westminster Fellow., YMCA, Intramurals. HINER, CHESTER L. - Coldwater, *Mechanical Engineering*: Sigma Tau, ASME, ISA.

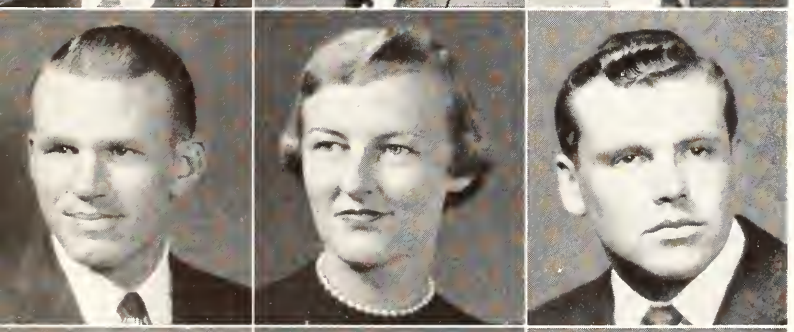

Hiner, R.
Hipple
Hockensmith

HINER. RICHARD D. - Coldwater, *Electrical Engineering*. HIPPLE, M. JANICE - Hutchinson, *Home Economics Journalism*: Delta Delta Delta Pres., Theta Sigma Phi V-Pres., Panhellenic, ROYAL PURPLE Staff, K-Key Award, *Ag Mag* Staff, YWCA, Home Ec Journalism Club, LIFT Week Comm., Hospitality Days Comm. HOCKENSMITH, JAMES - Junction City, *Business Administration*: Delta Sigma Phi Pres., IPC Pres., Bus. Stud. Assn., Collegiate 4-H, Intramurals.

Hocott
Hodges, J.
Hodges, S.

HOCOTT, JAMES K. - McPherson, *Pre-Medical Option*. HODGES, JOHN A. - Manhattan, *Electrical Engineering*. HODGES, SETH B. - Monument, *Agricultural Engineering*: Farm House, Steel Ring, ASAE Sec., Engineers' Open House Chmn., Intramurals.

Hoffman
Hofman
Hoke

HOFFMAN, HOWARD L. - Norton, *Business Administration*. HOFMAN, KAY D. - St. George, *Music Education*: Alpha Delta Pi, Phi Kappa Phi Freshman Recognition, KSCF, A Cappella, Orchestra, Collegiate 4-H, FTA. HOKE, CARYL A. - Russell, *Foods and Nutrition*: Alpha Delta Theta.

Holl
Holland
Holm, D.
Holm, W.
Holmes, F.

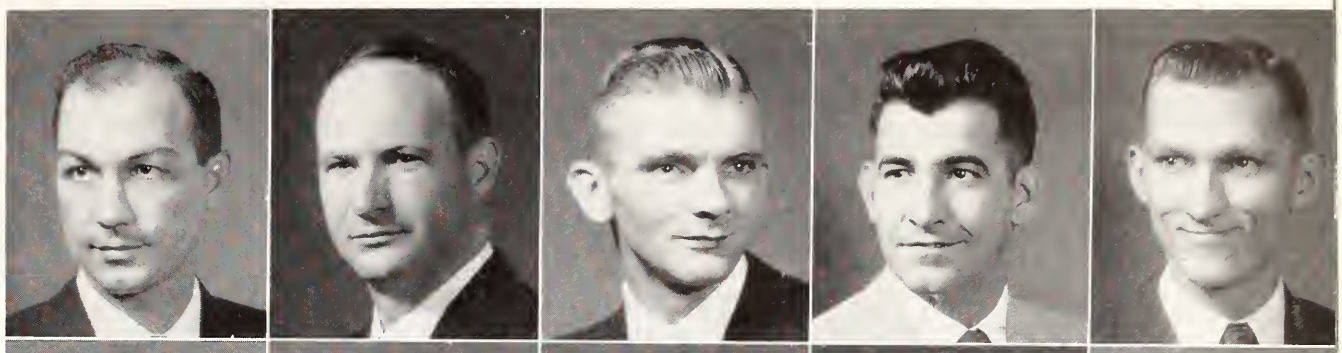

Holmes, R.
Holt
Hood
Hooper
Horlacher

HOLL, HAROLD H. - Lincoln, *Mechanical Engineering*: Beta Sigma Psi Pres., Sigma Tau, Gamma Delta Pres., ASME. HOLLAND, WOODROW W. - Walnut, *Veterinary Medicine*. HOLM, DENNIS W. - Manhattan, *Pre-Medical Option*. HOLM, WILLIAM D. - Topeka, *Civil Engineering*: Steel Ring, ASCE Pres., Engineering Council, Intramurals. HOLMES, FRANCIS E. - Abilene, *Agronomy*: Klod and Kernel Klub Sec., Homecoming Comm., YMCA, ISA, Collegiate 4-H, Wesley Found., Intramurals.

HOLMES, RICHARD R. - Manhattan, *Pre-Medical Option*: Clinic Club V-Pres., ISA, Intramurals. HOLT, WENDELL D. - El Paso, Texas, *Business Administration*. HOOD, JOHN L. - Junction City, *Geology*. HOOPER, J. LESTER - Manhattan, *Industrial Arts*. HORLACHER, THELMA D. - Colby, *Business Administration*.

HORNER, ELDON D. - Holton, *Civil Engineering and Geology*: ASCE. HOSENEY, RUSSELL C. - Coffeyville, *Milling Technology*: Delta Tau Delta. HOSTETLER, DONAVON F. - Harper. *Architecture*. HOTCHKISS, JAMES D. - Topeka, *Industrial Engineering*: Beta Theta Pi, ASCE, Steel Ring Pres., Arnold Air Soc., Engineering Council. HOWARD, LOIS J. - McDonald, *Home Economics Teaching*: Phi Kappa Phi Freshman Recognition, FTA, KSCF Sec., RCC, College Baptist Fellow, V-Pres., Freshman Counselor.

HOWARD, MARGARET A. - Kansas City, Mo., *Home Economics Journalism*: Kappa Kappa Gamma, Theta Sigma Phi, ROYAL PURPLE Business Manager, Home Ec Council, Hospitality Days Comm., K-Key Award, Home Ec Council, Home Ec Journalism Club Pres., Frog Club. HOWARD, SARA E. - Mount Hope, *Home Economics Teaching*: Alpha Xi Delta, Kappa Phi Sec., Young Republicans, YWCA, College Chorus, Collegiate 4-H, FTA, Home Ec Teaching Club, Whi-Purs. HOYE, TERRANCE J. - Wichita, *Electrical Engineering*. HOYT, LEON E. - Brewster, *Agriculture*: Conservation Club, Collegiate 4-H, Varsity Baseball, Intramurals. HOYT, RODGER S. - South Salem, N. Y., *Dairy Husbandry*: Alpha Zeta, Dairy Club Pres., Senior Dairy Cattle Judging Team.

Horner
Hoseney
Hostetler
Hotchkiss
Howard, L.

Howard, M.
Howard, S.
Hoye
Hoyt, L.
Hoyt, R.

With its walls of glass and steel frames, the new Student Union presents a new view of Anderson Hall's steeple.

Class of 1956: Huc-Kai

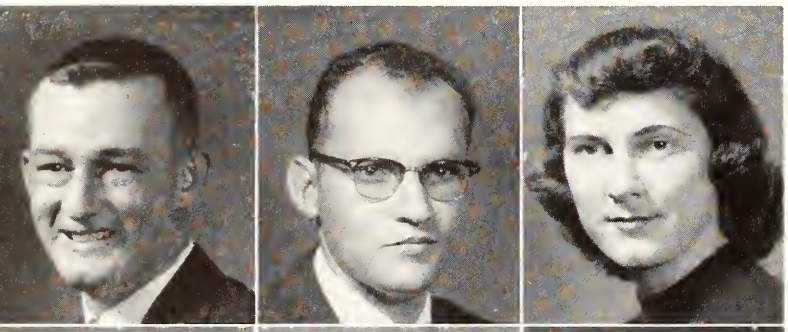

Huckaby
Hulse
Humble

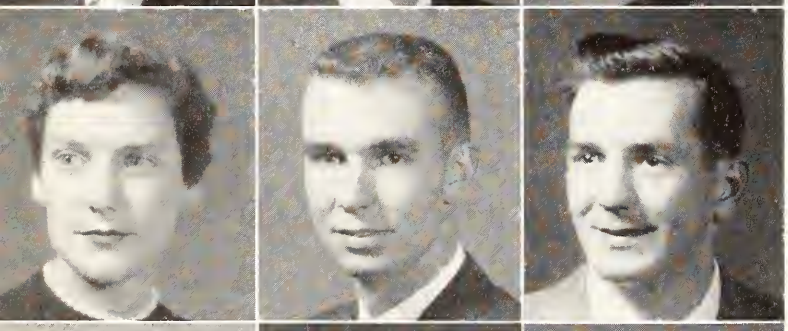

Humphrey
Hunt, D.
Hunt, M.

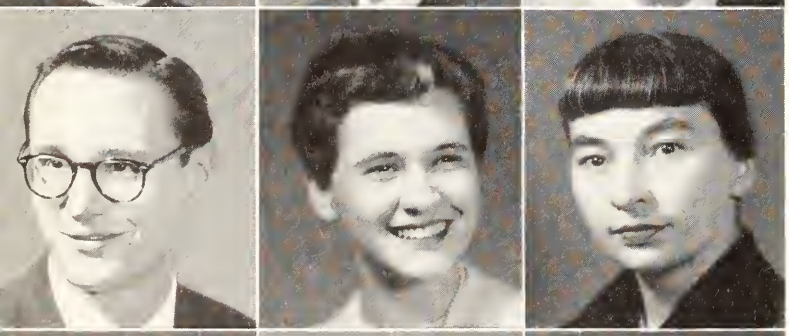

Hunt, W.
Hunter
Hurlburt

Hurley
Hurt
Hutchinson, D.

Hutchinson, K.
Hutchison
Jamieson

HUCKABY, HAROLD R. - Mound City, *Accounting*: Bus. Stud. Assn., ISA. HULSE, DONALD C. - Wellington, *Bacteriology*. HUMBLE, PATSY M. - Sawyer, *Home Economics Teaching*: Alpha Xi Delta V-Pres., Mortar Board, Omicron Nu, FTA Pres., Kappa Phi, YWCA.

HUMPHREY, GWEN L. - Manhattan, *Elementary Education*: Delta Delta Delta, A Cappella, FTA. HUNT, DONALD W. - Arkansas City, *Animal Husbandry*: Farm House, Blue Key, Alpha Zeta, Student Council Treas., Block and Bridle Pres., Ag Council, Collegiate 4-H, Livestock Judging Team, Intramurals. HUNT, MARVIN W. - Manhattan, *Dietetics and Institutional Management*.

HUNT, WILLIAM D. - Mission, *Mechanical Engineering*. HUNTER, CAROLYN R. - Topeka, *Speech*: Pi Beta Phi, Alpha Epsilon Rho Sec., Frog Club, Orchesis, Interpretation Club Sec., K-State Players, YWCA, Whi-Purs, Intramurals. HURLBURT, ANNA K. - Leonardville, *Veterinary Medicine*.

HURLEY, PHOEBE A. - Salina, *Dietetics and Institutional Management*: Chi Omega, YWCA, Young Republicans, Westminster Fellow., Home Ec Club, College Chorus. HURT, WARREN C. - Inman, *Business Administration and Accounting*: Alpha Kappa Psi, Bus. Stud. Assn. Treas. HUTCHINSON, DELBURN - Dodge City, *Chemical Engineering*: Delta Tau Delta.

HUTCHINSON, KAY - Delavan, *Radio Speech*: Scabbard and Blade, Alpha Epsilon Rho V-Pres., KSDB-FM Program Dir., YMCA, ISA. HUTCHISON, DONALD P. - Wichita, *Electrical Engineering*: Alpha Tau Omega, Eta Kappa Nu, AIEE, IRE, Engineers' Open House Comm., Intramurals. JAMIESON, GORDON T. - Clearwater, *Veterinary Medicine*.

JANES, DONALD R. - Manhattan, *Pre-Medical Option*: Sigma Chi, Blue Key V-Pres., Phi Kappa Phi Freshman Recognition, Sophomore Honors, Arnold Air Soc., A Cappella Pres., Arts and Sciences Council V-Pres., IFC, SPC, Homecoming Comm., Senior Honors Comm., Clinic Club, Young Republicans. JANNE, KEITH W. - Wilson, *Geology*: Beta Sigma Psi, Williston Geology Club. JANTZ, ORLO K. - Gypsum, *Entomology*: Farm House, Ag Ed Club, Block and Bridle, Intramurals. JEFFERS, GENE E. - Highland, *Agronomy*: Klod and Kernel Klub, Band, Westminster Fellow. JEPSEN, DELBERT D. - Vesper, *Agricultural Education*: Acacia, Ag Ed Club, Block and Bridle, Young Republicans.

JEPSON, ROBERT E. - Eskridge, *Business Administration*: Acacia Pres., Alpha Kappa Psi Pres., Young Republicans Pres., Masonic Club, Bus. Stud. Assn., Intramurals. JOHNSON, BILLIE J. - El Dorado; *Geology*: Phi Delta Theta, Sigma Gamma Epsilon, Student Council, Williston Geology Club, Arts and Sciences Council, *Engineering Mag* Staff, Freshman Track. JOHNSON, BYRON S. - Manhattan, *Veterinary Medicine*. JOHNSON, EINAR L. - Smolan, *Animal Husbandry*. JOHNSON, ELDON E. - Great Bend, *Technical Agronomy*.

JOHNSON, HOWARD H. - Chanute, *Architectural Engineering*. JOHNSON, THOMAS N. - Iola, *Architecture*: AIA Pres. JOHNSON, WILLIAM O. - Wellington, *Mechanical Engineering*. JONES, CHARLES R. - Toledo, Ohio, *Veterinary Medicine*. JONES, JIMMIE J. - Arkansas City. *Architecture*.

JONES, MARY C. - Lyons, *Technical Journalism*: Chi Omega, Mortar Board, Phi Kappa Phi, Theta Sigma Phi, Phi Alpha Mu, Board of Stud. Pub., *Collegian* Staff, K-Key Award. JOSS, BETTY A. - Manhattan, *Elementary Education*: ISA, Kappa Phi, Wesley Found., YWCA, Orchesis, LIFT Week Comm. Chmn. JOSSERAND, OLIVER W. - Johnson, *Agricultural Administration*. JUCKEM, ROBERT G. - Manhattan, *Mechanical Engineering*: Sigma Nu, Sigma Tau, Pi Tau Sigma V-Pres., ASME, *Engineering Mag* Staff. KAINE, ALBERT - Wamego, *Electrical Engineering*.

Janes
Janne
Jantz
Jeffers
Jepsen

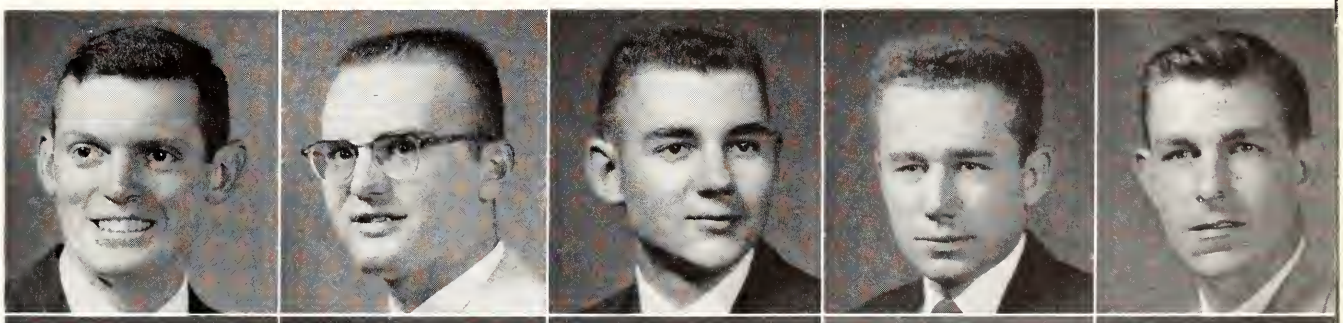

Jepson
Johnson, B. J.
Johnson, B. S.
Johnson, E. L.
Johnson, E. E.

Johnson, H.
Johnson, T.
Johnson, W.
Jones, C.
Jones, J.

Jones, M.
Joss
Josserand
Juckem
Kaine

Class of 1956: Kai-Kva

Kaiser, David P. - Long Island, N. Y., *Dairy Husbandry*: Dairy Club. Kaisi, Kamil M. - Bagdad, Iraq, *Technical Agronomy*: Cosmopolitan Club. Kamisato, Jane S. - Kaneohe, Hawaii, *Home Economics Journalism*: Theta Sigma Phi, Home Ec Journalism Club V-Pres., Cosmopolitan Club, Hui O Hawaii, Freshman Counselor. Kannarr, Harold E. - Topeka, *Technical Journalism*: *Collegian* Staff, Band, Collegiate 4-H, United Stud. Fellow., Intramurals. Kaper, Harry C. - DeMotte, Ind., *Feed Technology*: Phi Kappa Phi Freshman Recognition, Feed Tech. Scholarship, LIFT Week Co-Chmn., Alpha Mu, Alpha Zeta, Milling Assn. V-Pres., Westminster Fellow. Cabinet, RCC, Intramurals.

Kappler, Karl H. - Liberal, *Industrial Technology*: SAM, Westminster Fellow. Karns, Kathleen - Newton, *Elementary Education*: Kappa Delta, FTA, English Club. Karstensen, Elmer L. - Haven, *Technical Journalism*: Beta Sigma Psi, Sigma Delta Chi Treas., Band, *Collegian* Staff, Gamma Delta. Kastens, William H. - Anthony, *Agronomy*. Keith, Cecil - Birmingham, Ala., *History and Government*: Varsity Football.

Keller, Charles D. - Ford, *Agriculture*: Farm House, Alpha Zeta, Block and Bridle, Collegiate 4-H, Housing Council, Crops Judging Team. Kelly, Steve D. - Kansas City, *Architecture*. Kempin, Carl H. - Atchison, *Electrical Engineering*. Kendall, Donald M. - Herington, *Technical Journalism*. Kennedy, William C. - St. John, *Business Administration*.

Kenworthy, Ralph F. - Frankfort, *Agricultural Education*: Berry Scholarship, Ag Ed Club Sec., FTA, Intramurals. Kesavamurthy, Chandresekaran - Pattiveeranpatti, India, *Agronomy*: Cosmopolitan Club Pres., ACS, Freshmen Tennis. Kilbourn, William D. - Sterling, *Sociology*. Kirk, Ronald L. - Salina, *Electrical Engineering*: Eta Kappa Nu, Sigma Tau, AIEE, IRE. Kirkeminde, Richard - Alta Vista, *Veterinary Medicine*: Jr. AVMA, Alpha Zeta.

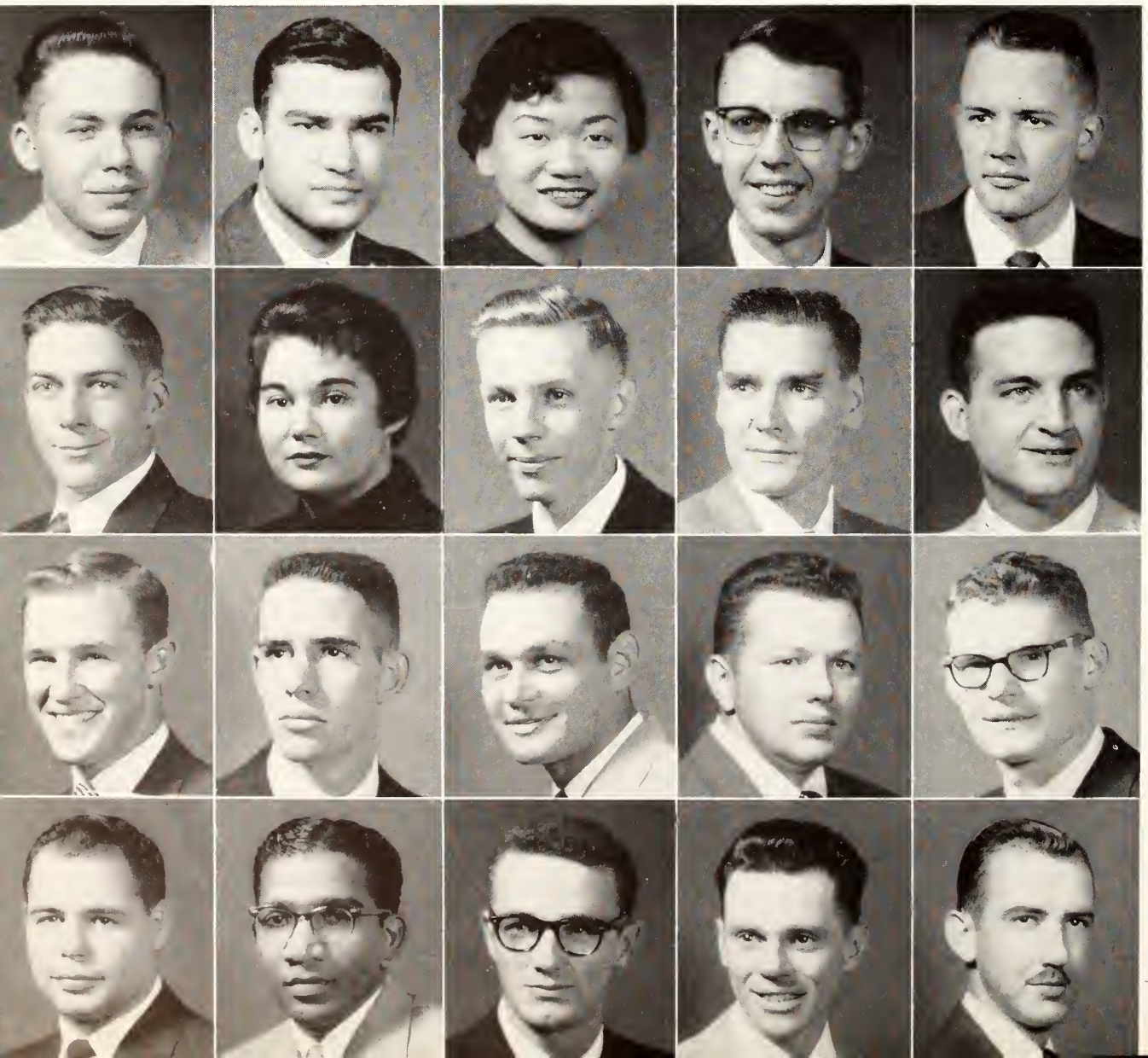

Kaiser
Kaisi
Kamisato
Kannarr
Kaper

Kappler
Karns
Karstensen
Kastens
Keith

Keller
Kelly
Kempin
Kendall
Kennedy

Kenworthy
Kesavamurthy
Kilbourn
Kirk
Kirkeminde

KISSICK, ROBERT J. - Beverly, *Agricultural Economics*. KITTERMAN, WILLIAM L. - Noblesville, Ind., *Nuclear Engineering*: Phi Kappa Phi Freshman Recognition, Sigma Tau Gold Medal, Dow Chemical Scholarship, Engineers' Open House Co-Chmn. KLEMM, HOWARD L. - Sterling, *Electrical Engineering*: Masonic Club V-Pres., IRE.

Kissick
Kitterman
Klemm

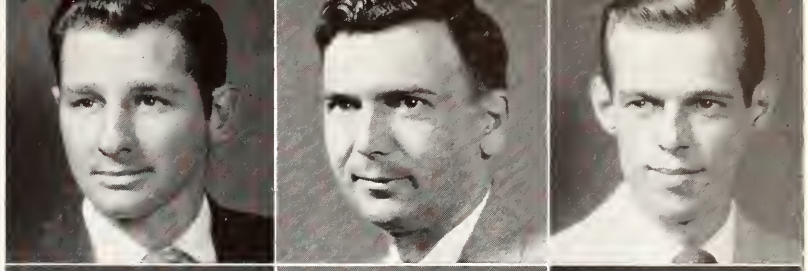

KNAPP, RUTH L. - Gridley, *Clothing-Retailing*: Clothing Retailing Club, ISA Sec., Freshman Counselor. KNOCHE, JIMMIE G. - Hillsdale, *Geology*: Intramurals. KOLLMAN, PATRICIA - Woodston, *Business Administration*: Phi Kappa Phi, Phi Alpha Mu, Sophomore Honors, Bus. Stud. Assn., Bus. Stud. Assn. Scholastic Award, Cervantes Club.

Knapp
Knoche
Kollman

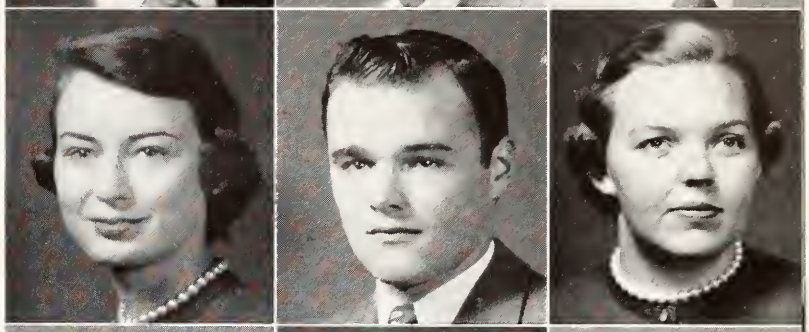

KOZISEK, DONALD J. - Holyrood, *Animal Husbandry*: Beta Sigma Psi. KRACHT, LAVERN J. - Marysville, *Industrial Engineering*: Lambda Chi Alpha, Sigma Tau, Steel Ring, SAM Sec. KRAMER, JAMES C. - Seneca, *Agronomy*: Phi Kappa.

Kozisek
Kracht
Kramer

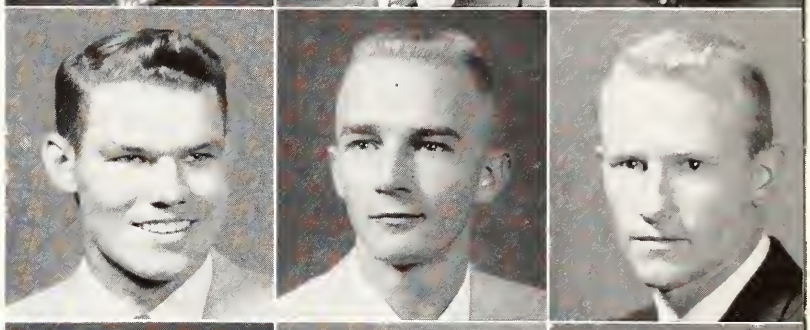

KRANOCK, ROBERT S. - Olean, N. Y., *Chemical Engineering*: Phi Lambda Upsilon, Steel Ring, Sigma Tau, AIChE; Newman Club, Veterans Club, Engineering Council. KRATOCHVIL, MILO V. - Irving, *Civil Engineering*: Tau Kappa Epsilon, ASCE. KRAUS, DON R. - Wichita, *Electrical Engineering*.

Kranock
Kratochvil
Kraus, D.

KRAUS, THAYNE L. - Otis, *Mechanical Engineering*: Sigma Phi Epsilon, Arnold Air Soc. KREHBIEL, WAYNE L. - Moundridge, *Business Administration and Accounting*; Sigma Phi Epsilon, Bus. Stud. Assn., Veterans Club. KRIEGH, GEORGE W. - Erie, *Civil Engineering*: ASCE, YMCA.

Kraus, T.
Krehbiel
Kriegh

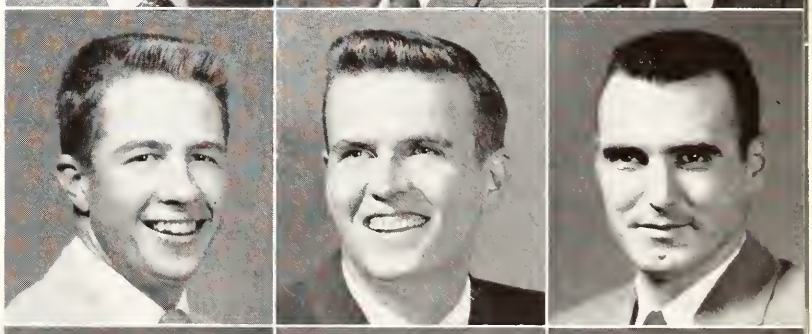

KRIZEK, KENNETH R. - Dresden, *Agricultural Administration*: Ag Econ Club, Ext. Club, Hort. Club, Collegiate 4-H, ISA, Intramurals. KRUMME, GLEN L. - St. Joseph, Mo., *Veterinary Medicine*: Jr. AVMA, Dairy Club, Dairy Cattle Judging Team. KUENZI, JOHN E. - Humboldt, Neb., *Veterinary Medicine*: Alpha Zeta, Jr. AVMA, Dairy Club, Intramurals.

Krizek
Krumme
Kuenzi

KUMABE, HARRY T. - Hakalau, Hawaii, *Biological Sciences*: Entomology Club, Hui O Hawaii, FTA. KUSH, WILLIAM J. - Augusta, *Chemistry*. KVASNICKA, WILLIAM - Lucas, *Veterinary Medicine*.

Kumabe
Kush
Kvasnicka

Class of 1956: LaG-Man

LaGasse
Laird
Lamb

Landholm
Larson, J.
Larson, L.

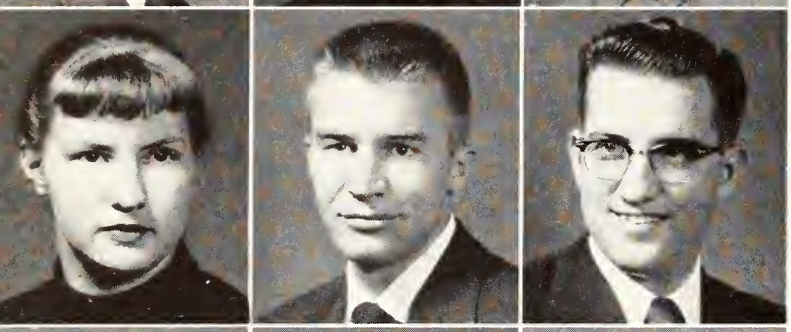

Larson, R.
Larson, S.
LaRue

Last
Laubengayer
Lauber

Leikam
Lemon
Lenhert

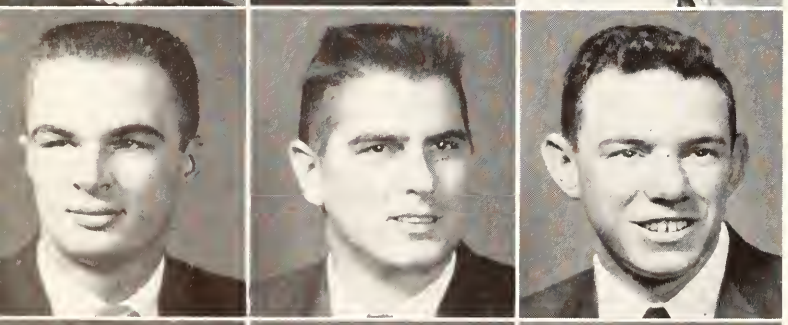

Lessor
Lethcho
Lewis

Lindeman
Lindemuth
Lindquist

LaGasse, Orville L. - Ames, *Animal Husbandry*: House of Williams Pres., ISA, IOHC, KSCF, Intramurals. Laird, Jerry - Anthony, *Geology*: Sigma Phi Epsilon, Sigma Gamma Epsilon, Williston Geology Club, Young Republicans, Bus. Stud. Assn., Intramurals. Lamb, Vearl - Hays, *Civil Engineering*.

Landholm, Joseph E. - Oakland, Neb., *Veterinary Medicine*: Phi Kappa Phi, Alpha Zeta, Borden Award, Jr. AVMA, Varsity Wrestling, Intramurals. Larson, Joyce E. - Concordia, *Physical Education*: Kappa Delta Pres., Phems, YWCA, FTA, Student Council, Intramurals. Larson, Laverne S. - Effingham, *Elementary Education*: Alpha Chi Omega, FTA, Collegiate 4-H, Lutheran Stud. Assn., Intramurals.

Larson, Rosa E. - Concordia, *Home Demonstration Agent*: Kappa Delta Treas., Amer. Guild of Organists, Roger Williams Fellow., Theta Epsilon, Westminster Fellow., KSCF, Collegiate 4-H, College Chorus, Intramurals. Larson, Stanley - Effingham; *Agricultural Education*: Farm House Pres., Ag Assn. Pres., Alpha Zeta, Ag Ed Club V-Pres., Phi Delta Kappa, Lutheran Stud. Assn., Ag Council Pres., Senior Crops Judging Team, Junior Livestock Judging Team, Intramurals. LaRue, Billy J. - Chanute, *Veterinary Medicine*: Jr. AVMA.

Last, Robert H. - Leavenworth, *History*: FTA, Young Republicans, Intramurals. Laubengayer, Shirley - Salina, *English*. Lauber, Jack E. - Kansas City, *Business Administration*: Tau Kappa Epsilon, Wampus Cats Pres.

Leikam, Hilda - Jetmore, *Elementary Education*: Newman Club. Lemon, Margie J. - Manhattan, *Medical Technology*: Delta Delta Delta, Mortar Board, Phi Kappa Phi Freshman Recognition, Alpha Delta Theta V-Pres., YWCA V-Pres., SPC, RCC, LIFT Week Chmn., Parents Day Comm. Chmn., Soc. and Rec. Comm., Orchesis, Whi-Purs. Lenhert, Donald H. - Wichita, *Electrical Engineering*: Phi Kappa Phi Freshman Recognition, Sophomore Honors, Pershing Rifles, Alpha Phi Omega V-Pres., Sec., AIEE, Eta Kappa Nu, Arnold Air Soc., Sigma Tau Treas., Boeing Scholarship, Magnolia Scholarship.

Lessor, Leo C. - Vesper, *Chemical Engineering*: Sigma Tau, Phi Lambda Upsilon, AIChE. Lethcho, Thomas L. - Archie, Mo., *Electrical Engineering*: Eta Kappa Nu, AIEE. Lewis, Donald N. - Quenemo, *History*: KSCF, ISA, Intramurals.

Lindeman, Gerald D. - Sublette, *Business Administration*. Lindemuth, Laurence - Topeka, *Chemistry*. Lindquist, John F. - Topeka, *Agricultural Engineering*: ASAE Sec., Steel Ring.

Lockwood
Logan
Long, K.
Long, R.
Lonsinger

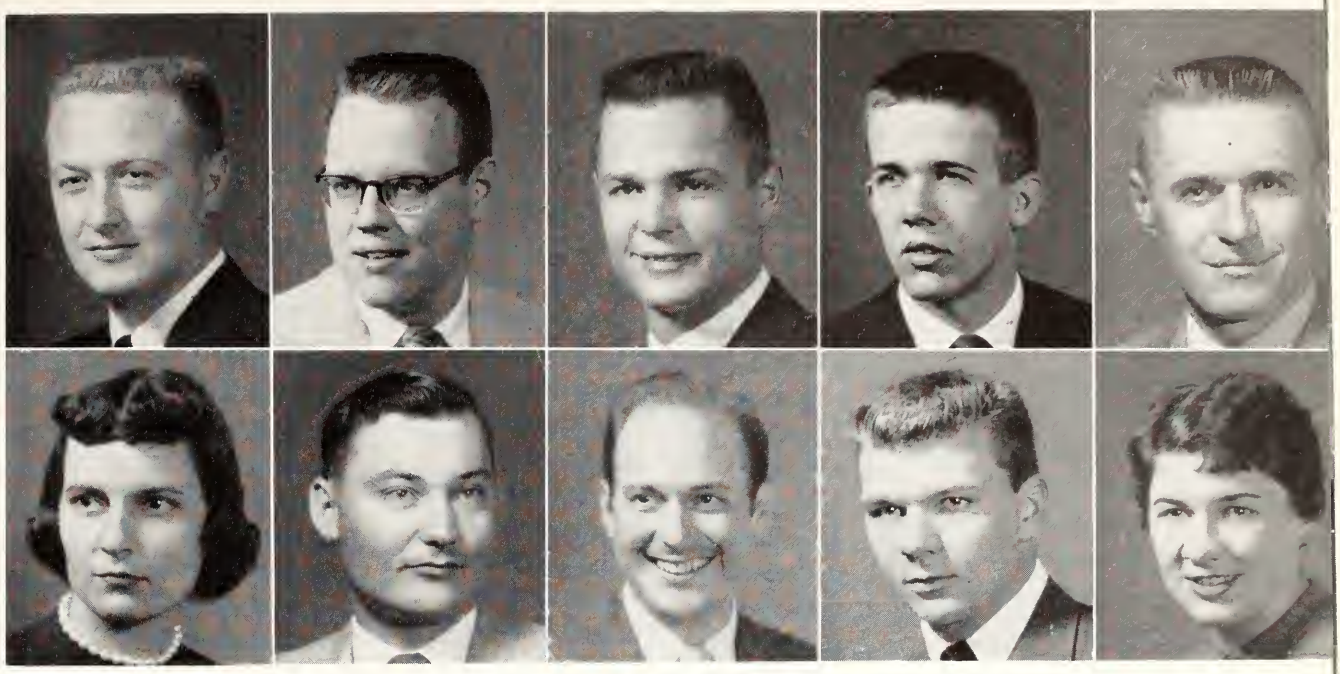

Lowell
Lund
Lundquist
Lunt
Lupton

LOCKWOOD, DON L. - Marysville, *Chemical Engineering*: Scabbard and Blade, AIChE. LOGAN, SAMUEL H. - Salina, *Technical Journalism*: Phi Kappa Phi Freshman Recognition, Sigma Delta Chi Sec., K-Key Award, *Collegian* Staff, Editor, ROYAL PURPLE Staff, Editor, Athletic Council, Intramurals. LONG, KENNETH D. - Manhattan, *Economics*. LONG, ROBERT C. - Manhattan, *Horticulture*. LONSINGER, HAROLD G. - Wamego, *Mechanical Engineering*: ASME, Sigma Tau, Pi Tau Sigma, Newman Club, Engineers' Open House Mgr., Sec.

LOWELL, DONA L. - Concordia, *History*: Freshman Counselor, ISA. LUND, ELMO A. - Green, *Business Administration*. LUNDQUIST, ROBERT E. - Manhattan, *Dairy Manufacturing*. LUNT, LEON F. - Pratt, *Geology*: Kappa Sigma, Sigma Gamma Epsilon, Willston Geology Club, Tribunal, SPC. LUPTON, ANELLE M. - Montezuma, *Home Economics Teaching*: Alpha Chi Omega, College Chorus, Band, YWCA, FTA, Home Ec Teaching Club.

LUSK, CAROLYN L. - Olivet, *English*: FTA, English Club, Promenaders, Kappa Phi, Wesley Found., YWCA, *Collegian* Staff, Intramurals. MACKLIN, IRA E. - Hutchinson, *Architecture*: Sigma Alpha Epsilon, AIA. MADDEN, NITA M. - Studley, *History*. MAHAN, JEWELL P. - El Dorado, *Elementary Education*. MAHANY, SHIRLEY - Kansas City, *Elementary Education*: Art Club, Frog Club, FTA, YWCA, Phems.

MAI, HUBERT - Kalvesta, *Agricultural Education*: Ag Ed Club. MALE, WALTER N. - Wichita, *Business Administration*: Acacia: Alpha Kappa Psi, Bus. Stud. Assn. MANCUSO, ROBERT P. - Omaha, Neb., *Physical Education*. MANSFIELD, CHARLES - Clay Center, *Chemistry*. MANSFIELD, HUBERT D. - Clay Center, *Psychology*: Sigma Chi, Psychology Club, Gymnastics.

Lusk
Macklin
Madden
Mahan
Mahany

Mai
Male
Mancuso
Mansfield, C.
Mansfield, H.

"Get your programs. Tickets please," greet the students as they enter the Fieldhouse for a basketball contest.

Class of 1956: Mar-Moo

MARSTALL, JAMES J. - St. Marys, *Agricultural Education*. MARTI, BONNIE M. - Webster Groves, Mo., *Foods and Nutrition*: Chi Omega, Young Republicans, YWCA, Home Ec Club. MARTIN, GENE B. - Burdick, *Mechanical Engineering*: Lambda Chi Alpha, Sigma Tau, Pi Tau Sigma Pres.. Phi Kappa Phi Freshman Recognition, Pershing Rifles, ASME, Boeing Scholarship, *Engineering Mag* Staff.

Marstall
Marti
Martin

MARTTINEN, PEKKA - Colorado Springs, Colo., *Business Administration*. MATLEY, JOHN J. - Wichita, *Chemical Engineering*. MATTSON, SANFORD E. - Salina, *Electrical Engineering*: AIEE, Intramurals.

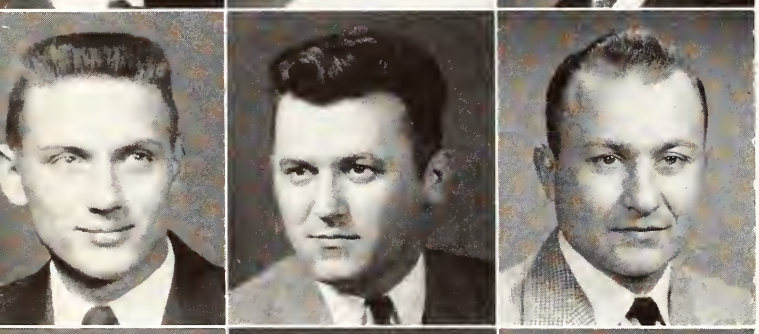

Marttinen
Matley
Mattson

MCCARTER, HARVEY J. - Manhattan, *Electrical Engineering*: Pi Kappa Alpha, AIEE, YMCA, Varsity Baseball, Intramurals. MCCONNELL, MARGERY F. - Coffeyville, *Technical Journalism*: *Collegian* Staff, ROYAL PURPLE Staff, LIFT Week Comm. MCCORMICK, RADA J. - Burr Oak, *Home Economics Teaching*: FTA, YWCA, Home Ec Teaching Club.

McCarter
McConnell
McCormick

MCDANIEL, ROLAND N. - Goodland, *Mechanical Engineering*: Sigma Nu. Pi Tau Sigma Pres., ASME. Intramurals. MCDONALD, DONALD G. - Oakley, *Physics*: Arnold Air Soc., Phi Kappa Phi Freshman Recognition, AIP. MCINTOSH, JAMES - Rochester, N. Y., *Architecture*.

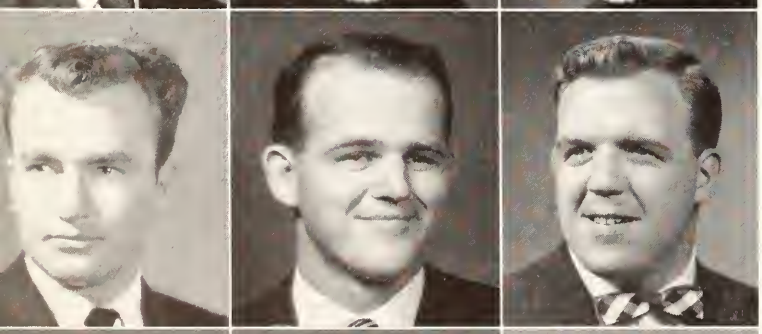

McDaniel
McDonald
McIntosh

MCKEE, VERNON C. - Barnard, *Agricultural Administration*. MCKELVEY, MARY M. - St. Petersburg, Fla.. *Clothing and Textiles*: Kappa Beta Pres.. A Cappella. MCKENNA, JOHN J. - Kingman. *Animal Husbandry*: Alpha Gamma Rho, Block and Bridle, Senior Meat Judging Team, Newman Club.

McKee
McKelvey
McKenna

McKinley, Martha F. - Harper, *Home Economics Teaching*. McMahon, Floyd E. - Wichita, *Business Administration*. McNary, Harry D. - Sabetha, *Mechanical Engineering*: Steel Ring, ASME.

McReynolds, Donald D. - Natoma, *Veterinary Medicine*: Jr. AVMA, Wesley Found., Collegiate 4-H. Meek, Fredrick T. - Idana, *History*: 1834 Club, IFC, Pol. Sci. Club, Young Republicans. Mendenhall, Richard A. - Partridge, *Geology*: Tau Kappa Epsilon.

Menehan, Judy F. - Wichita, *Radio-Speech*: Alpha Delta Pi Pres., Mortar Board, Phi Kappa Phi, Chimes, Alpha Epsilon Rho, Phi Alpha Mu, Arts and Sciences Council, Stud. Drives Comm. Chmn., Young Republicans, Purple Pepsters, Newman Club. Messenger, Keith G. - Gypsum, *Agriculture*. Metcalf, Artie L. - Dexter, *Secondary Education*.

Meyer, Ross E. - Great Bend, *Psychology*. Meyers, Donalee - Woodston, *Home Economics Teaching*: Kappa Phi Pres., Home Ec Teaching Club Treas., Hospitality Days Comm. Chmn., Freshman Counselor, FTA, Wesley Found. Council. Miller, Paul L., Jr. - Chase, *Mechanical Engineering*: K-Club, Pi Tau Sigma, Sigma Tau, ASME, Conservation Club V-Pres., Engineers' Open House Comm., Varsity Track, Freshman Track.

Miller, Robert D. - Wichita, *Mechanical Engineering and Business Administration*: Alpha Kappa Lambda, Pi Tau Sigma, ASME, Sigma Tau, IAS, Band, Engineers' Open House Comm. Chmn., Canterbury Club, Intramurals. Miller, Ross J. - Twin Falls, Idaho, *Music Education*: Pi Kappa Alpha, Phi Kappa Phi, Sigma Theta Epsilon, RCC, A Cappella, Wesley Found. Pres., AGO Pres., Orchestra, Band. Mills, Marvin L. - St. Francis, *Veterinary Medicine*.

Mings, Jack L. - Burlingame, *Agriculture*. Misak, Dale E. - Freeport, *Physical Education*: Tau Kappa Epsilon, Phi Epsilon Kappa, FTA, Gymnastics, K-Club, Intramurals. Mitchell, Donald L. - Lakota, N.D., *Zoology*.

Mohl, Keith L. - Russell, *Geology*. Moore, Bobby L. - Sublette, *Animal Husbandry*. Moore, Jack B. - Iuka, *Animal Husbandry*: Kappa Sigma.

McKinley
McMahon
McNary

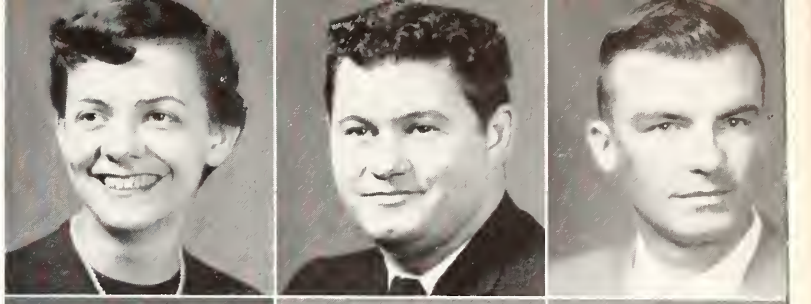

McReynolds
Meek
Mendenhall

Menehan
Messenger
Metcalf

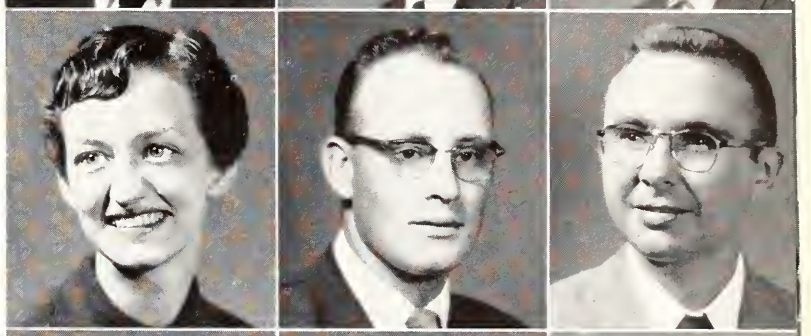

Meyer
Meyers
Miller, P.

Miller, R. D.
Miller, R. J.
Mills

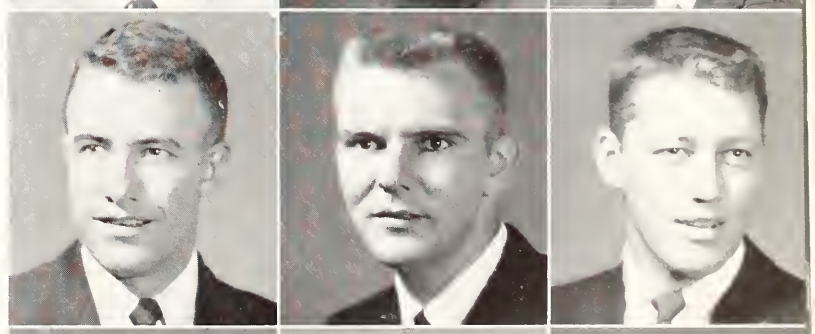

Mings
Misak
Mitchell

Mohl
Moore, B.
Moore, J.

Class of 1956: Moo-Ows

Moore, Jarry V. - Holton, *Business Administration*. Moore, Jimmy R. - Cimarron, *Accounting*: Sigma Phi Epsilon, Alpha Kappa Psi, Bus. Stud. Assn. Moore, Wesley C. - Robinson, *Business Administration and Accounting*. Morford, Larry G. - Delia, *Business Administration*. Morgan, Patricia A. - Russell, *Elementary Education*: Pi Beta Phi, FTA, Newman Club.

Morgan, Ruth J. - Holton, *Elementary Education*: FTA, YWCA. Morris, Phyllis B. - Kansas City, Mo., *Home Economics Teaching*. Mosa, Joseph - South Lancaster, Mass., *Physical Education*: K-Club, Varsity Wrestling, Newman Club. Moses, Donald H. - Topeka, *Business Administration*: Sigma Phi Epsilon, Bus. Stud. Assn., K-State Players, Young Democrats Pres., V-Pres., Swimming Club. Mosier, Richard H. - Hoxie, *Animal Husbandry*.

Moss, Joseph A. - Beloit, *Agricultural Administration*. Moss, Treva M. - Atlanta, *Home Economics Teaching*: Home Ec Teaching Club Sec., FTA, Purple Pepsters, YWCA, Collegiate 4-H, Wesley Found. Muecke, Allen R. - Pratt, *Business Administration*. Mufti, H. Rehman - Karachi, Pakistan, *Botany*. Munkres, Kenneth D. - Rexford, *Technical Agronomy*: Phi Kappa Phi, Gamma Sigma Delta, Sophomore Honors, Klod and Kernel Pres., Collegiate 4-H.

Myer, Janet L. - Kansas City, *Mathematics*: Pi Beta Phi, Mortar Board Treas., Chimes Treas., Phi Kappa Phi Freshman Rec., K-Key Award, *Collegian* Staff, Bus. Mgr., Theta Epsilon Pres., Math Club, FTA. Myerley, Laurence E. - Lyons, *Business Administration*: Beta Theta Pi. Myers, Earl C. - Norwich, *Animal Husbandry*. Myers, Harriet R. - El Dorado, *Mathematics*: Kappa Kappa Gamma, Phi Kappa Phi Freshman Rec., Frog Club, Math Club, Senior Honors Comm., Purple Pepsters. Neely, Henry M. - Latham, *Mechanical Engineering*.

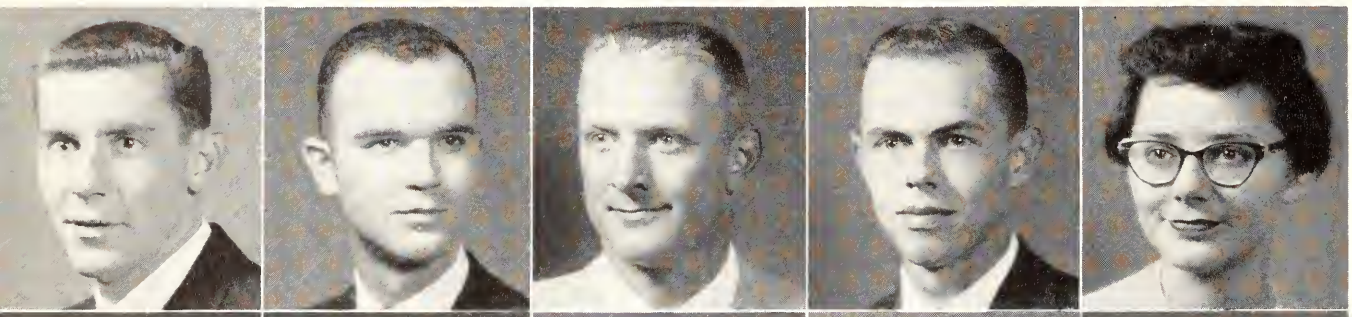

Moore, J. V.
Moore, J. R.
Moore, W.
Morford
Morgan, P.

Morgan, R.
Morris
Mosa
Moses
Mosier

Moss, J.
Moss, T.
Muecke
Mufti
Munkres

Myer
Myerley
Myers, E.
Myers, H.
Neely

NELSON, LARRY R. - Sylvan Grove, *Music Education*. NELSON, LOLITA - Long Island, *Home Economics Teaching*: FTA, Home Ec Teaching Club. NERY, RONALD D. - Cheswick, Pa., *Geophysics*.

NESBITT, PAUL M. - Manhattan, *Veterinary Medicine*. NEWBY, JACK S. - Eureka, *Business Administration*: Sigma Nu. NEWLIN, THEODORE R. - Parsippany, N. J., *Mechanical Engineering*.

NICHOLS, DONALD L. - Wichita, *Chemical Engineering*: AICE. NICHOLS, MARILYN L. - Wichita, *English*. NICHOLSON, GLEN E. - Hardin, Mo., *Veterinary Medicine*.

NIXON, PAUL E. - Cimarron, *Civil Engineering*: ASCE. NOLAN, JAMES J. - Junction City, *Civil Engineering*: ASCE, Newman Club. NOLAN, WILLIAM B., JR. - Junction City, *Electrical Engineering*.

OLIVIER, DANIEL F. - Harper, *Business Administration*. OLIVER, MARION E. - Iola, *Electrical Engineering*. OLSON, DORIS A. - Norwich, *Sociology*: Kappa Delta, K-Key Award, Frosh Orien. Comm.

OLTJEN, JOHN L. - Robinson, *Animal Husbandry*: Farm House, Alpha Zeta, Arnold Air Soc., Block and Bridle, Collegiate 4-H, Lutheran Stud. Assn., Little Amer. Royal Comm. Chmn., Stud. Act. Bd., Jr. Livestock Judging Team, IFYE, Intramurals. OLTJEN, MARILYN M. - Robinson, *Elementary Education*: FTA, ISA, Collegiate 4-H, Lutheran Stud. Assn. ORME, LILA J. - Murdock, *Technical Journalism*: Theta Sigma Phi, ROYAL PURPLE Staff, *Collegian* Staff, Purple Pepsters, Band, FTA, Westminster Found. Cabinet, LIFT Week Comm., Whi-Purs.

OSTENDORF, JOE H. - Manhattan, *Veterinary Medicine*. OSTERHELD, EARL V. - Mataway, N. J., *Veterinary Medicine*. OWSTON, RONALD L. - Hutchinson, *Mechanical Engineering*.

Nelson, L. R.
Nelson, L. J.
Nery

Nesbitt
Newby
Newlin

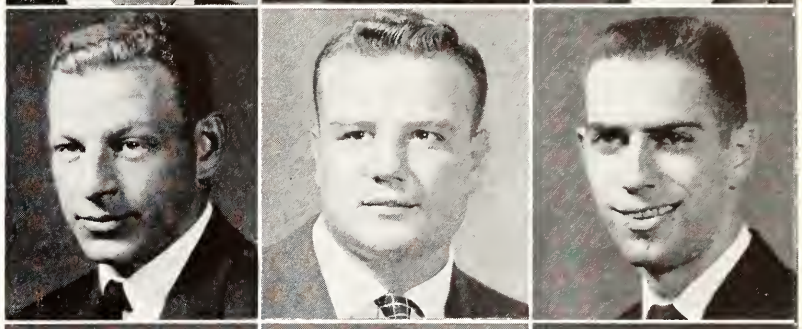

Nichols, D. L.
Nichols, M. L.
Nicholson

Nixon
Nolan, J. J.
Nolan, W.

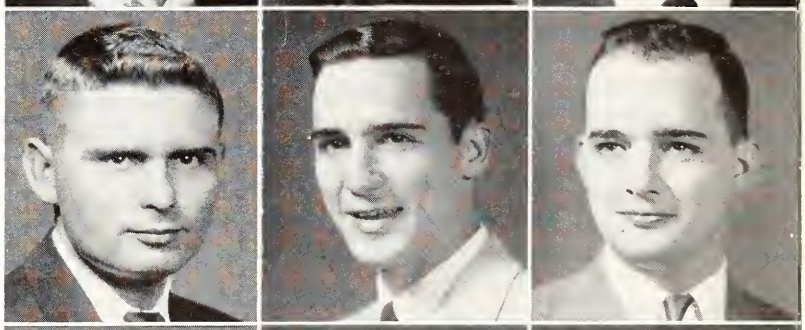

Olivier
Oliver
Olson

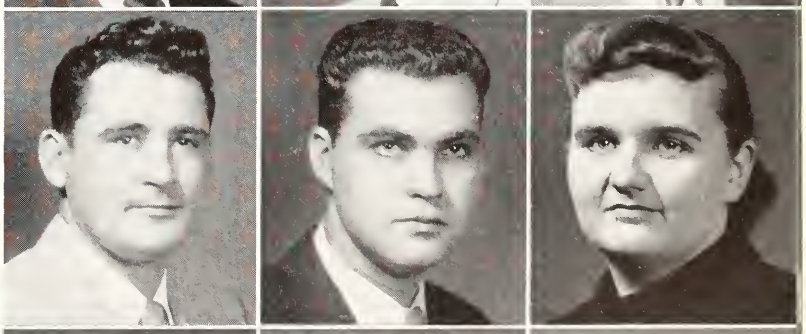

Oltjen, J. L.
Oltjen, M. M.
Orme

Ostendorf
Osterheld
Owston

Class of 1956: Pan-Qui

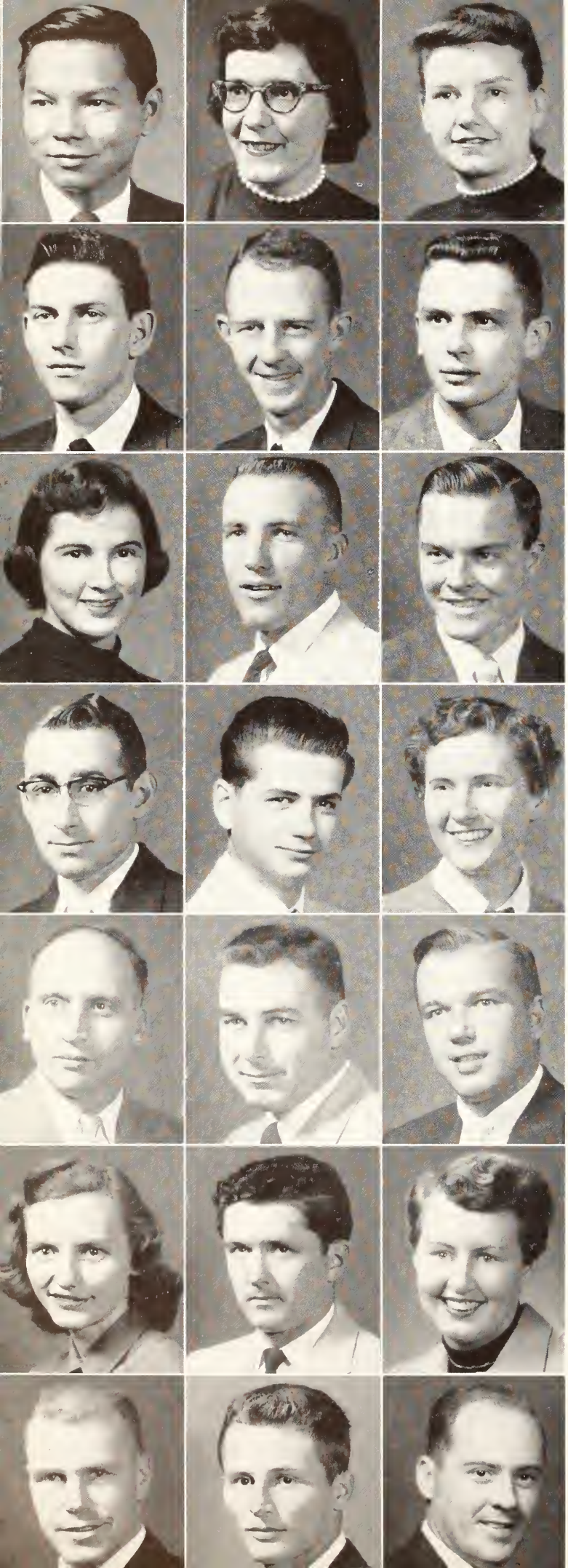

Pang
Pankratz
Paramore

Parker
Parks, Richard
Parks, Ronald

Parshall
Parsons
Patchin

Patton
Paulson
Peddicord

Pedri
Paltzer
Penner

Peter
Petersilie
Peterson, E.

Peterson, G.
Peterson, L.
Peterson, P.

Pang, Norman - Helena, Ark., *Veterinary Medicine*. Pankratz, Jane - Chanute, *Home Economics Teaching*: FTA, Home Ec Teaching Club, YWCA, Kappa Phi, Wesley Found. Paramore, Evelyn A. - Topeka, *Sociology*: Delta Delta Delta, K-State Players, FTA, YWCA, Young Republicans, United Stud. Fellow., Sociology Club, Whi-Purs.

Parker, Gary A. - Arkansas City, *Business Administration*. Parks, Richard D. - Leroy, *Agricultural Engineering*: House of Williams Pres., IOHC Pres., ASAE, *Engineering Mag* Staff, Engineering Council Treas. Parks, Ronald D. - Prairie Village, *Physics*: Phi Kappa Phi, AIP, ACS, Phi Kappa Phi Freshman Rec., Sears Scholarship, Fribourg Scholarship.

Parshall, Ilene R. - Manhattan, *Home Economics Teaching*. Parsons, Donnie L. - Brewster, *Accounting*: ISA, Bus. Stud. Assn., Varsity Football, Intramurals. Patchin, Peter - Minneapolis, *Feed Technology*: Lambda Chi Alpha Pres., V-Pres., Phi Kappa Phi Freshman Rec., Sophomore Honors, Gamma Sigma Delta, Alpha Mu Freshman Award, Alpha Zeta, Canterbury Club.

Patton, Melvin N. - Council Grove, *Zoology*. Paulson, Robert J. - Kansas City, *Zoology*. Peddicord, Rita R. - Wamego, *Sociology*: FTA, WAA, Intramurals.

Pedri, Ernest D. - Manhattan, *Mechanical Engineering*. Peltzer, Henry J. - Andale, *Accounting*: Bus. Stud. Assn., Newman Club. Penner, Keith G. - Great Bend, *Chemistry*: Phi Lambda Upsilon, Phi Kappa Phi Freshman Rec., King Scholarship, ASCE.

Peter, Helen L. - St. George, *Mathematics*: FTA, Math. Club, EUB Stud. Fellow. Petersilie, Lawrence, Ness City, *Geology*. Peterson, Elda R. - Delavan, *Home Economics Teaching*: Home Ec Teaching Club, FTA.

Peterson, Gayle L. - Smith Center, *Business Administration*: Scabbard and Blade, YMCA. Peterson, Lee A. - Joliet, Ill., *Business Administration*: Sigma Chi, Bus. Stud. Assn. Peterson, Paul J. - Burdick, *Agricultural Administration*: House of Williams, Ag Econ Club, Intramurals.

Petr, R. L.
Petr, R. D.
Pettit
Pickett
Piper

Pittman
Pletcher
Plunkett
Pollom
Polson

PETR, RAYMOND L. - Blue Rapids, *Electrical Engineering*: Steel Ring. PETR, RICHARD D. - Blue Rapids, *Electrical Engineering*: Steel Ring, AIEE. PETTIT, RONALD G. - Kanopolis, *Physics*: 1834 Club Pres., Young Democrats, AIP, Veterans' Club. PICKETT, RUTH A. - Topeka, *Home Economics Teaching*: Delta Delta Delta, Omicron Nu, Panhellenic, Homecoming Queen Attendant, Home Ec Teaching Club, FTA, Angel Flight, IPC Sec., SPC, Whi-Purs, YWCA, Hospitality Days Comm., Intramurals. PIPER, WILLIAM C. - Manhattan, *Industrial Technology*: IAA V-Pres., Sec., Treas., SAM.

PITTMAN, KENNETH D. - Chanute, *Electrical Engineering*. PLETCHER, VERA E. - Axtell, *History*: Phi Alpha Mu, Phi Alpha Theta, Phi Kappa Phi. PLUNKETT, VINA E. - Syracuse, *Elementary Education*. POLLOM, JAMES E. - Manhattan, *Physical Education*. POLSON, LLOYD D. - Vermillion, *Agricultural Administration*: Ag Econ Club, Intramurals.

POPE, DONALD L. - Brea, Calif., *Feed Technology*: Delta Tau Delta, Alpha Mu. PORTER, DIAN A. - Chanute, *Elementary Education*: Phi Alpha Mu, Orchesis, K-State Players, FTA, Dames Club. POWELL, DONALD L. - Hackensack, N. J., *Business Administration*: Delta Sigma Phi, Band, Young Democrats, Intramurals. POWELL, LARRY J. - Emporia, *Physical Education*. PRETZ, CHARLES O. - Olathe, *Dairy Husbandry*.

PTACEK, MARIANNE - Manhattan, *Psychology*: Pi Beta Phi, Phi Alpha Mu, Psychology Club Sec., Quill Club, LIFT Week Comm. Chmn., Westminster Fellow., RCC, YWCA, Young Republicans, All-Faith Planning Council, Intramurals. PTACEK, PATRICIA - Manhattan, *Child Welfare*. PUHR, BARBARA A. - Kansas City, *Physical Education*: Senior Class Treas., Orchesis Pres., WAA Pres., Phems, Arts and Sciences Council, Purple Pepsters, AWS Steering Comm., Young Democrats, FTA, Whi-Purs, YWCA, Intramurals, Newman Club. PULTS, JOYCE E. - Horton, *Music Education*: FTA, Collegiate 4-H, Wesley Found. QUICK, MARILYN J. - Wichita, *Elementary Education*.

Pope
Porter
Powell, D.
Powell, L.
Pretz

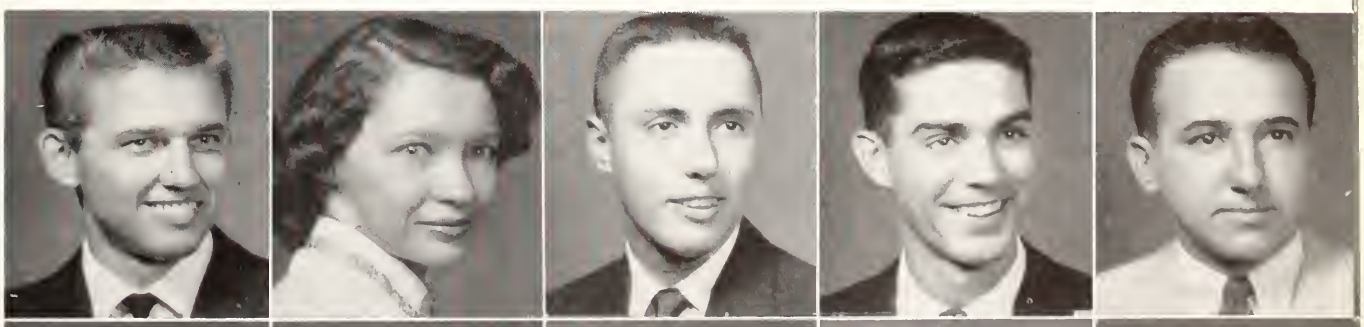

Ptacek, M.
Ptacek, P.
Puhr
Pults
Quick

Class of 1956: Rad-Roo

Spring elections draw the attention of most K-Staters as they stop in Anderson to vote for their candidate.

RADER, WELLS R. - Prairie Village, *Business Administration*. RAILE, ELAINE M. - St. Francis, *Elementary Education*: Alpha Chi Omega, Phi Kappa Phi Freshman Rec., A Cappella, Orchesis, FTA. Purple Pepsters, Intramurals. RAILSBACK, JACK D. - Lincoln, Neb., *Veterinary Medicine*: Sigma Phi Epsilon, Jr. AVMA, Varsity Track.

Rader
Raile
Railsback

RANDELS, PHYLLIS L. - Bluff City, *Dietetics and Institutional Management*: Kappa Delta, Dietetics Club Pres., V-Pres., AGO Treas., YWCA, Home Ec Council, Hospitality Days Comm. RANDGAARD, DONALD E. - Revillo, S. D., *Veterinary Medicine*. RANKIN, ROGER L. - Bernardsville, N. J., *Animal Husbandry*.

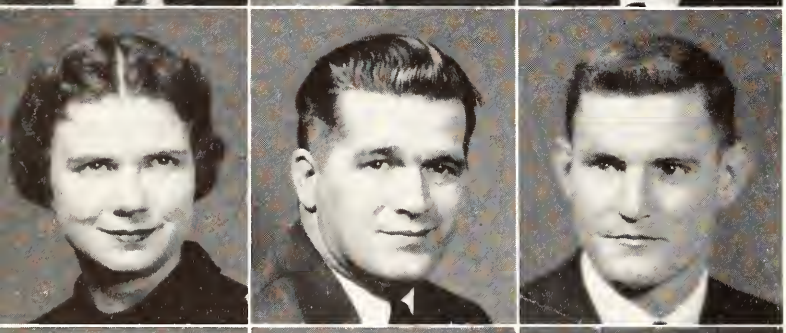

Randels
Randgaard
Rankin, R.

RANKIN, SERENA - Port Arthur, Texas, *Art*. RASBERRY, GORDON L. - Barnard, *Veterinary Medicine*. RASMUSSEN, JAMES W. - Jetmore, *Agriculture*.

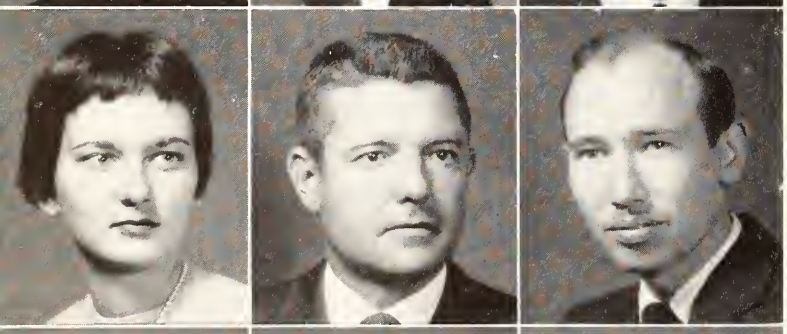

Rankin, S.
Rasberry
Rasmussen

RAWLINGS, JAMES F. - Leavenworth, *Sociology*. REECE, ROBERT S. - Gardner, *Physical Education*. REED, DONALD L. - St. Paul, *Technical Agronomy*: 1834 Club, Scabbard and Blade, Scabbard and Blade Pistol Team, ISA, Klod and Kernel Klub, Intramurals.

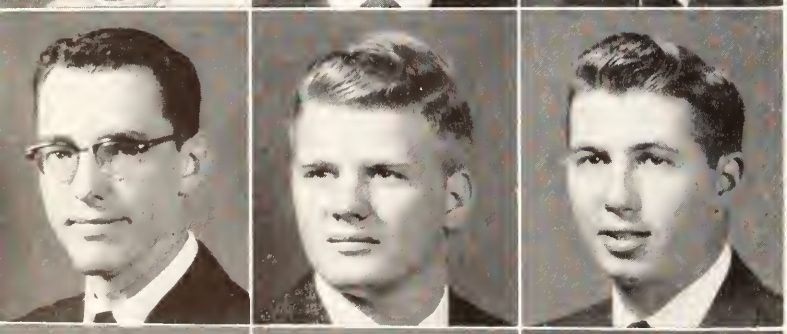

Rawlings
Reece
Reed

REGIER, KATHRYN L. - Warwick, Va., *Home Economics Teaching*: Delta Delta Delta, Omicron Nu, Phi Kappa Phi Freshman Rec., FTA, YWCA, Home Ec Retailing Club, SGA Comm., Whi-Purs. REGNIER, JOSEPH L. - Miltonvale, *Agriculture*. REICHART, FRANCIS L. - Valley Falls, *Agronomy*: Farm House, Alpha Zeta, Klod and Kernel Klub, Miniwanca Club, EUB Stud. Fellow., KSCF, Wesley Found., RCC, Intramurals.

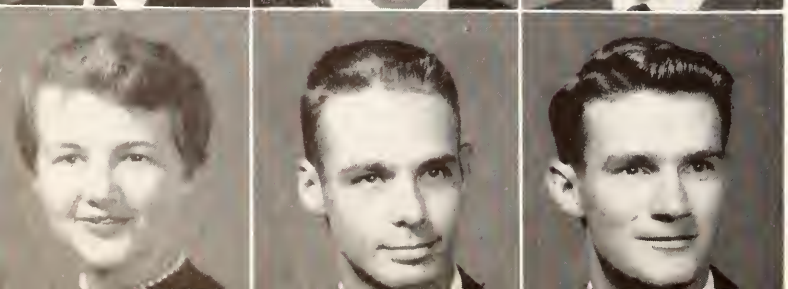

Regier
Regnier
Reichart

Reid, James A. - Brewster. *Industrial Education*: IEA, FTA, Intramurals. Reinke, Connie I. - Hutchinson, *Clothing and Retailing*: Alpha Delta Pi, Clothing-Retailing Club, Young Democrats Treas., YWCA, Stud. Act. Bd. Reinke, Robert G. - Marion, *Geology*: Sigma Nu. Renfro, Richard A. - Hutchinson, *Business Administration*. Renken, Garth H. - Lebanon, *Agricultural Education*: Ag Ed Club, Collegiate 4-H, ISA, Sears Scholarship, Swift Essay Contest Winner, Intramurals.

Renz, Richard J. - Riley, *Agricultural Education*. Reynolds, James P. - Wichita, *Electrical Engineering*: AIEE. Rhoades, James A. - Cawker City, *Physical Education*. Rion, George P. - Junction City, *History*: Sigma Phi Epsilon. Richmond, Duane R. - Junction City, *English*.

Ricketson, Robert W. - Manhattan, *Business Administration*. Rieg, Edwin G., Jr. - Wichita, *Chemical Engineering*: Beta Theta Pi, Phi Kappa Phi Freshman Rec., Sophomore Honors. Sigma Tau, Steel Ring, Phi Lambda Upsilon, AIChE, Newman Club, Intramurals. Riley, Wayne K. - Cedar Rapids, Iowa, *Milling Technology*: Theta Xi, Arnold Air Soc., Collegiate 4-H, K-State Players. Ritz, John R. - Downs, *Mechanical Engineering*. Robertson, Richard R. - Brownston, Ind., *Feed Technology*; Phi Delta Theta Pres., Blue Key Sec., Alpha Zeta, Alpha Mu, Ag Council, Royal Purple Staff, Homecoming Chmn., Fulton Co. Scholarship, Cheerleader.

Rockwell, Richard A. - Frankfort, *Pre-Medical Option*. Roesler, Joe E. - Claflin, *Agricultural Administration*: Alpha Gamma Rho, Block and Bridle, Senior Meats Judging Team, Intramurals. Rogers, Gary B. - Manhattan, *Chemical Engineering*. Rogers, William E. - Fort Scott, *Business Administration*: Eta Kappa Nu, Sigma Tau, Alpha Kappa Psi, YMCA Pres., V-Pres. Root, Thomas B. - Atchison, *Pre-Law*: Phi Delta Theta, Spanish Club, YMCA, Cheerleader.

Reid
Reinke, C.
Reinke, R.
Renfro
Renken

Renz
Reynolds
Rhoades
Rion
Richmond

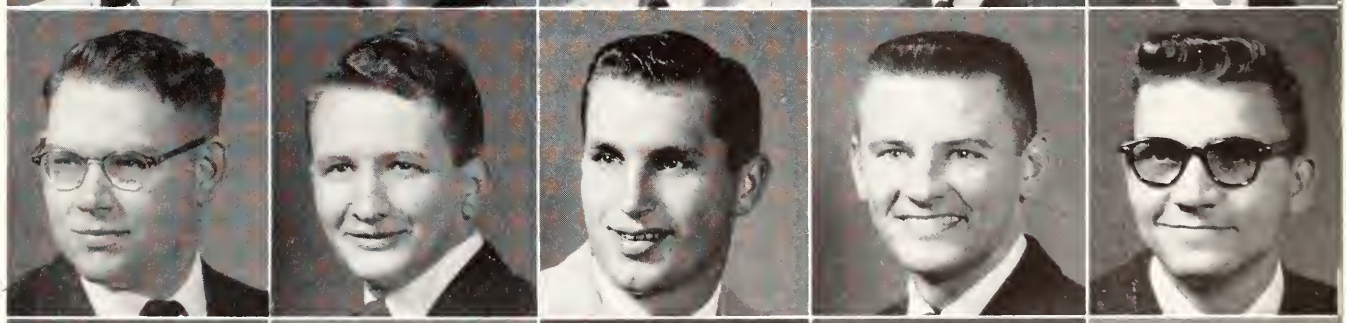

Ricketson
Rieg
Riley
Ritz
Robertson

Rockwell
Roesler
Rogers, G.
Rogers, W.
Root

Class of 1956: Ros-Sch

Rose
Rosenberger
Ross, I.

ROSE, ADELAIDE - Manhattan, *English*. ROSENBERGER, WILLIAM - Hiawatha, *Chemistry*. ROSS, IRVIN FRANCIS - Yates Center, *Agronomy*.

Ross, K.
Rowland
Ruggels

ROSS, KAREN DEAN - Pawnee Rock, *English*. ROWLAND, RICHARD EUGENE - Hutchinson, *Geology*: Williston Geology Club. RUGGELS, WILLIAM LEE - Beverly, *Technical Journalism*: Delta Tau Delta Corres. Sec., Act. Chmn., Blue Key Corres. Sec., Sigma Delta Chi. Sec., Pres., Union Governing Board, Bd. of Stud. Publ., Apport. Bd., Sr. Honors Comm., *Collegian* Staff, Editor, *K-Book* Editor. *Intra-Fraternity Rush Book* Editor, Arthur Capper Journalism Award, Kansas City Press Club Scholarship, K-Key Awards, ROYAL PURPLE Staff, Phi Kappa Phi Freshman Rec., Intramurals, Young Democrats.

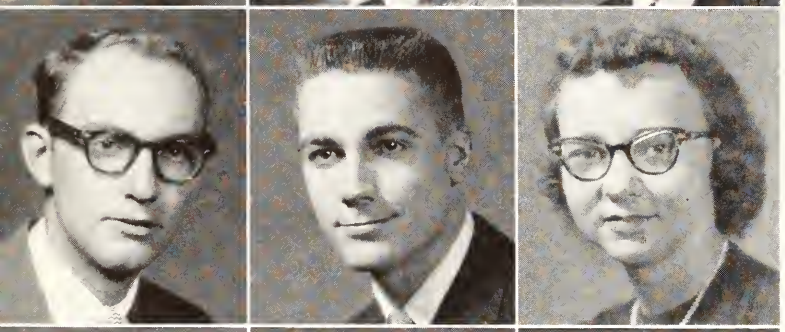

Rundquist
Runyan
Rusk

RUNDQUIST, HARVEY W. - Assaria, *Art and Painting*: Delta Phi Delta Pres., Lutheran Stud. Assn., Band, Friends of Art Exec. Comm., Friends of Art Scholarship. RUNYAN, JOHN GEORGE - Kansas City, Mo., *Animal Husbandry*: Phi Kappa, Newman Club. RUSK, ARDELLA RUTH - Wellington, *Home Demonstration Agent*: Clovia. Ext. Club, Home Ec. Council, Home Ec. Ext. Club Pres., Collegiate 4-H, Snowball Comm., Hospitality Days Comm., *Who's Whoot* Staff.

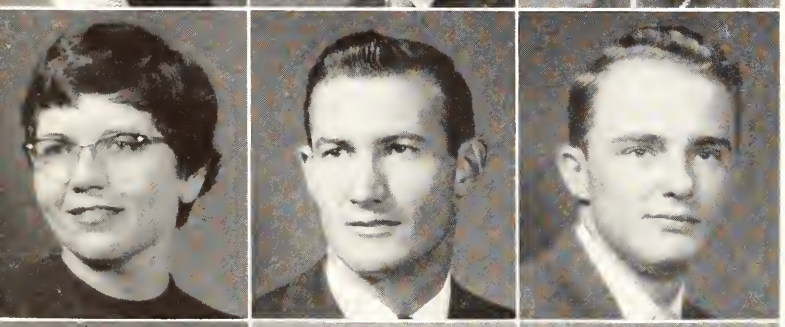

Russell, F.
Russell, R.
Ryan

RUSSELL, FRANCES - Garden City, *Home Demonstration Agent*: Clovia, IFYE. RUSSELL, RAYMOND L. - Mesa, Ariz., *Veterinary Medicine*: Blue Key, K-Frat., Jr. AVMA, Varsity Track, Alpha Zeta. RYAN, MICHAEL DENNIS - Miltonvale, *Psychology*.

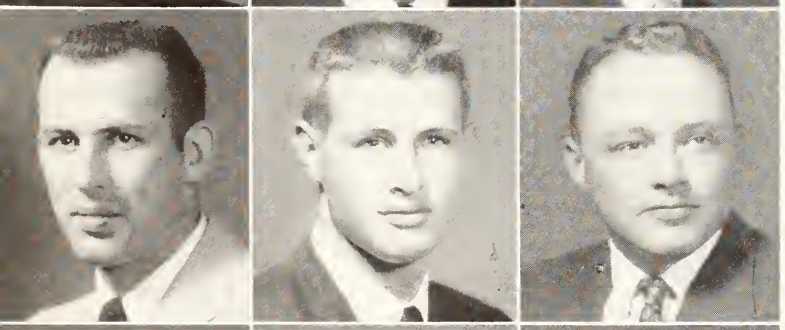

Sable
Saenger
Salmon

SABLE, LOUIS ANTHONY - Wamego, *Technical Journalism*: Newman Club, K-Key, *Collegian* Staff. SAENGER, FRED OTTO - Sylvan Grove. *Agricultural Education*: Beta Sigma Psi, FTA, Ag. Ed. Club, Collegiate 4-H, Gamma Delta. SALMON, FREDERICK L. - Hutchinson, *Business Administration*: Sigma Alpha Epsilon Pledge Trainer, Arts and Sciences Council.

Salter
Sampson
Samuelson

SALTER, FRANCIS RICHARD - Turon, *Business Administration*: Lambda Chi Alpha, Bus. Stud. Assn., Wampus Cats, SPC. SAMPSON, JEANNENE L. - Abilene, *Elementary Education*. SAMUELSON, MARVIN L. - Vermillion, *Veterinary Medicine*: Alpha Gamma Rho, Alpha Zeta, Jr. AVMA, Wampus Cats, Dairy Club, Collegiate 4-H.

Santala
Sapp
Sargent, B.

SANTALA, HERMAN - Satanta, *Agronomy*: Theta Xi, Scabbard and Blade, Alpha Phi Omega. SAPP, SHIRLEY JEAN - Hoxie, *Home Economics Teaching*. SARGENT, BEVERLY ANN - Manhattan, *Home Economics Journalism*: Alpha Chi Omega, Theta Sigma Phi Pres., Chimes, Mortar Board, Home Ec. Council V-Pres., Student Council Rec. Sec., *Collegian* Staff, ROYAL PURPLE Staff, *Ag Mag* Staff, Kappa Phi.

SARGENT, JOAN K. - Wichita, *Philosophy*: Pi Beta Phi, Mortar Board, Phi Alpha Mu. SARTORIUS, WILLIAM G. - Summit, N. J., *Industrial Engineering*: Phi Delta Theta, ASME, SIAA, SAM, K-Frat., *Engineering Mag* Staff, Young Republicans, Newman Club, Varsity Track. SAYLER, JOHN L. - Jetmore, *Agricultural Journalism*: Pi Kappa Alpha Pres., Sigma Delta Chi, Plow and Pen Club, *Ag Mag* Staff, Cheerleader, SPC, Wesley Found., Frosh Wrestling Squad. SCHAFER, JAMES R. - Vermillion, *Feed Technology*. SCHIMPF, DONALD L. - Stafford, *Mechanical Engineering*: Tau Kappa Epsilon, Pi Tau Sigma, ASME.

SCHMITZ, RICHARD D. - Manhattan, *Veterinary Medicine*. SCHNEIDER, DONALD E. - Hutchinson, *Civil Engineering*. SCHOLER, CHARLES F. - Manhattan, *Civil Engineering*: Beta Theta Pi, Phi Kappa Phi Freshman Rec., Sigma Tau, Steel Ring, Arnold Air Soc., ASCE, Engineering Council. SCHOLLER, MARY M. - El Dorado, *Home Economics and Art*: Kappa Kappa Gamma, Art Club, Home Ec Council, FTA, Whi-Purs, Newman Club. SCHONEWEIS, DAVID A. - Miltonvale, *Veterinary Medicine*: Farm House, Block and Bridle, Alpha Zeta, Phi Alpha, Jr. AVMA, Wool Judging Team, Westminster Fellow. Pres., Intramurals.

SCHLESENER, NORMAN E. - Herington, *Animal Husbandry*: Alpha Gamma Rho, Block and Bridle, Cervantes Club V-Pres., Collegiate 4-H, IFYE, Little Amer. Royal Comm. Chmn., Gymnastics Team. SCHMID, WALTER C. - Topeka, *Pre-Medical Option*: Beta Sigma Psi, Pershing Rifles, Gamma Delta, Clinic Club. SCHMIDT, DANIEL H. - Hillsboro, *Agricultural Education*: Ag Ed Club. SCHMIDTLEIN, GRACE - Battle Ground, Wash., *Physical Education*: ISA Treas., Kappa Phi Treas., Phems, Whi-Purs, Intramurals. SCHMITZ, LUCELE M. - Mission, *Music Education*: Alpha Chi Omega V-Pres., Band, FTA.

SCHRENK, SARA K. - Manhattan, *Sociology*: Bus. Stud. Assn., FTA, ISA, Kappa Phi Sec. SCHREPEL, ROBERT E. - Coats, *Animal Husbandry*. SCHULTZ, MILLICENT B. - Pawnee Rock, *Home Demonstration Agent*: Clovia, Dairy Club, Home Ec Ext. Club, Collegiate 4-H. SCHULZE, ALICE J. - Independence, *Home Demonstration Agent*: Ext. Club; HDA Council Scholarship, Homecoming Queen Attendant, Purple Pepsters, RCC, KSCF. SCHURR, GEORGE J. - Luray, *Agricultural Engineering*.

Sargent, J.
Sartorius
Sayler
Schafer
Schimpf

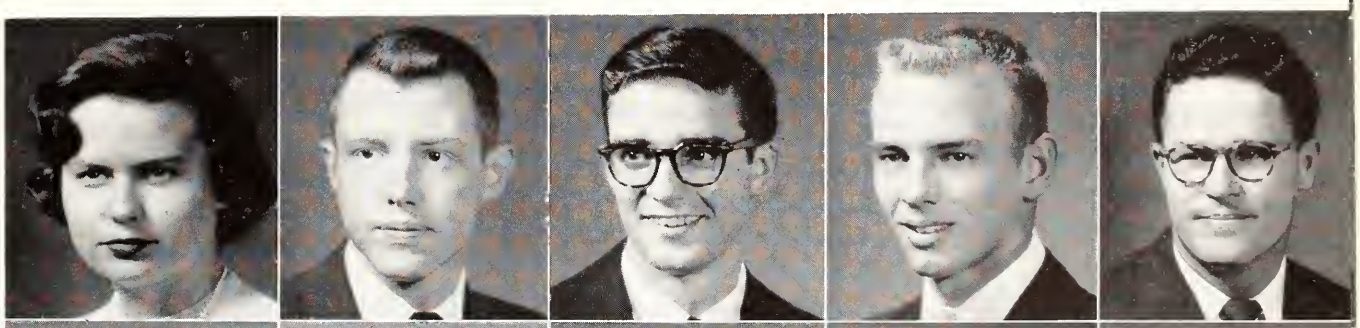

Schlesener
Schmid
Schmidt
Schmidtlein
Schmitz, L.

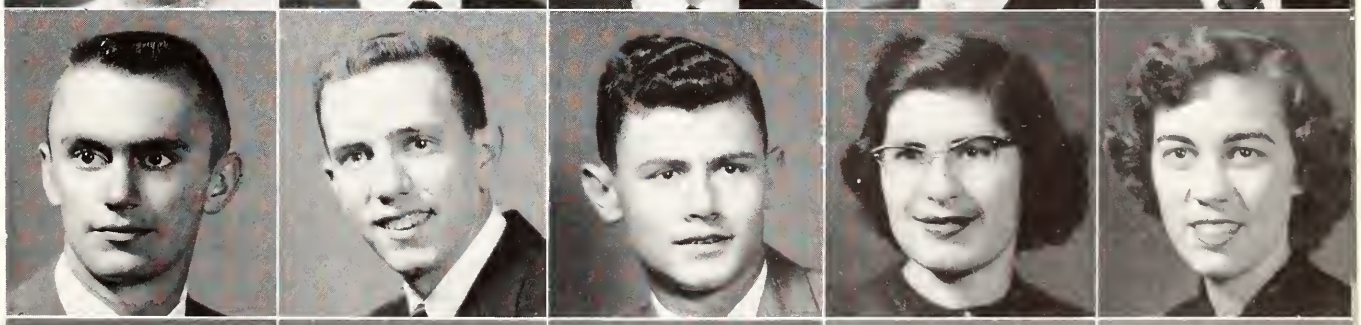

Schmitz, R.
Schneider
Scholer
Scholler
Schoneweis

Schrenk
Schrepel
Schultz
Schulze
Schurr, G.

Schurr, P.
Schwab
Scoby
Scribante
Sellberg

Setser
Serrano
Sewing
Shafer
Shahab

SCHURR, PERRY E. - Wakarusa. *Veterinary Medicine*. SCHWAB, LEONARD D. - Madison. *Animal Husbandry*. SCOBY, CONNIE L. - Hays, *Business Administration*: Alpha Delta Pi V-Pres., Bus. Stud. Assn., Young Republicans, YWCA, Purple Pepsters, Whi-Purs. SCRIBANTE, ADRIAN J. - La Cygne. *Chemical Engineering*. SELLBERG, BOBBY D. - Lindsborg, *Accounting*: Alpha Kappa Psi, Phi Mu Alpha, Bus. Stud. Assn., First National Bank Scholarship, Lutheran Stud. Assn., Intramurals.

SETSER, DONALD W. - Hudson. *Chemistry*. SERRANO, PEDRO A. - Arecibo, Puerto Rico. *Architecture*. SEWING, ALICE M. - Herington, *Economics*: Alpha Xi Delta, Young Republicans, FTA, Gamma Delta. SHAFER, MARY E. - Silver Lake. *Radio Speech*: Chi Omega, Alpha Epsilon Rho Pres., Treas., Panhellenic, Purple Pepsters. SHAHAB, ED DIN GHALI - Amman, Jordan, *Civil Engineering*: Cosmopolitan Club, ASCE, ISA.

SHANDY, KENNETH J. - Milford. *Elementary Education*. SHAW, ANNALOU - Macksville. *Speech and Television*: Pi Beta Phi, Mortar Board, Chimes Pres., Alpha Epsilon Rho, Phi Kappa Phi Freshman Rec., Pi Gamma Delta, Senior Class V-Pres., K-State Players, KSDB-FM Staff, Reading Quartet, A Cappella, Interpretation Club, Speech Council, YWCA, Purple Pepsters, Kappa Phi. SHEAHAN, LAWRENCE - Kingman, *Geology*. SHEETS, DONALD E. - Topeka, *Animal Husbandry*: Acacia Treas., Young Republicans, Collegiate 4-H, College Chorus, Masonic Club, Wampus Cats, Intramurals. SHELDON, CHARLES - Topeka, *Mechanical Engineering*.

SHELOR, CLAUD S., JR. - Dodge City, *Mechanical Engineering*: Alpha Tau Omega, ASME. SHERWOOD, HOWARD K. - Wichita, *Economics*: Pi Kappa Alpha, Alpha Kappa Psi. SHIELDS, JANET E. - Kansas City, Mo., *Elementary Education*: Kappa Kappa Gamma, Phi Kappa Phi Freshman Rec., Chimes, Senior Honors, Delta Phi Delta, SPC, Miniwanca Club, LIFT Week Chmn., RCC, YWCA, FTA, Westminster Fellow, Pres. SHIMER, RICHARD D. - Topeka, *Chemical Engineering and Nuclear Engineering*: Tau Kappa Epsilon, Sigma Tau, Steel Ring Sec., AIChE V-Pres., Engineering Council, St. Pat, Intramurals. SHIMP, JOHN K. - Madison, *Feed Technology*.

Shandy
Shaw
Sheahan
Sheets
Sheldon

Shelor
Sherwood
Shields
Shimer
Shimp

Class of 1956: Sch-Smi

SHIPLEY, CURT - Goddard, *Physical Education.* SHIPLEY, JOSEPH R. - Shawnee, *Civil Engineering.* SHIVERS, CLAUDE W. - Clay Center, *Architecture.*

SHORES, GENE L. - Central Point, Ore., *Veterinary Medicine.* SHOUP, ROBERT G. - Council Grove, *Electrical Engineering*: Phi Kappa Phi Freshman Rec., Sigma Tau, Eta Kappa Nu Sec., AIEE. SHULTZ, ROBERT C. - Newton, *Milling Technology.*

SHUTE, GEORGE E. - Esbon, *Agricultural Administration*: Phi Kappa Phi, Alpha Zeta, Sophomore Honors, Ag Econ Club, Young Republicans, ISA. SIDENER, NANCY A. - Abilene, *Textiles and Clothing.* SIEGEL, ELEANOR R. - Manhattan, *Pre-Medical Option.*

SIMPSON, WILLIAM E. - Salina, *Milling Administration*: Beta Theta Pi, Alpha Mu, Scabbard and Blade, Senior Activities Comm., SPC, Milling Assn., Intramurals. SIMS, THEODORE - Kansas City, *Agricultural Engineering.* SINDERSON, SAMUEL W., JR. - Kansas City, *Chemical Engineering and Nuclear Engineering*: Tau Kappa Epsilon, Phi Kappa Phi Freshman Rec., Sophomore Honors, Senior Leader Award, Sigma Tau Silver Medal, AIChE Scholarship Award, Steel Ring, Sigma Tau, Phi Lambda Upsilon, Varsity Baseball, Intramurals.

SLAUGHTER, JOHN - Topeka, *Electrical Engineering*: Alpha Phi Alpha, Sigma Tau, Eta Kappa Nu, Arnold Air Soc., Airpower Award, Whiting Scholarship, Intramurals. SLENTZ, MARY L. - Lewis, *Home Economics Teaching*: Home Ec Teaching Club, Collegiate 4-H, FTA. SMIKA, DARRYL E. - Scott City, *Agronomy*: Klod and Kernel Klub, Collegiate 4-H, ISA, Wesley Found. Council, Intramurals.

SMITH, BILLIE L. - Westphalia, *Business Administration*: West Stadium Pres., Bus. Stud. Assn., Veterans' Club. SMITH, CONRAD C. - Stafford, *History*: Alpha Kappa Lambda V-Pres., Pershing Rifles, Young Democrats Pres., Soc. and Rec. Comm., Union Program Council, FTA Treas., Intramurals. SMITH, DEAN O. - Little River, *Business Administration*: Alpha Kappa Psi Treas., Bus. Stud. Assn.

SMITH, DELAINE - Satanta, *Home Economics and Art*: Alpha Delta Pi Pres., V-Pres., Omicron Nu, Phi Kappa Phi Freshman Rec., Home Ec Art Club Pres., Sec., YWCA, FTA, SPC, Hospitality Days Chmn., Home Ec Council, Friends of Art, Union Program Council, Intramurals. SMITH, JACK W. - Bison, *Business Administration*: K-Frat., Varsity Baseball. SMITH, JAMES L. - Haven, *Business Administration*: Beta Sigma Psi, Bus. Stud. Assn., Gamma Delta.

Shipley, C.
Shipley, J.
Shivers

Shores
Shoup
Shultz

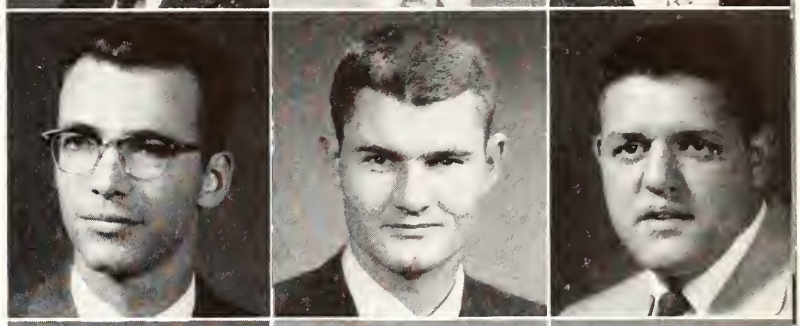

Shute
Sidener
Siegel

Simpson
Sims
Sinderson

Slaughter
Slentz
Smika

Smith, B.
Smith, C.
Smith, D. O.

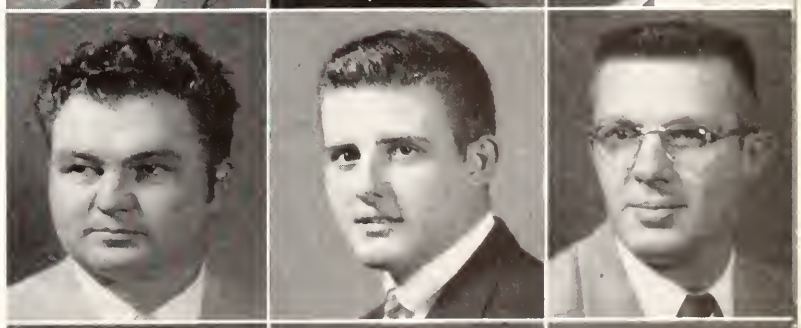

Smith, D.
Smith, J. W.
Smith, J. L.

"Every man a Wildcat. Rock 'em, Sock 'em!" Cheers shake Ahearn Fieldhouse as K-Staters yell for another win.

SMITH, MARY A. - Wichita, *Modern Languages*. SMITH, NORRIS E. - Newton, *Civil Engineering*: Lambda Chi Alpha Sec., ASCE, Steel Ring, Intramurals. SMITH, RUTH A. - Waterville, *English*.

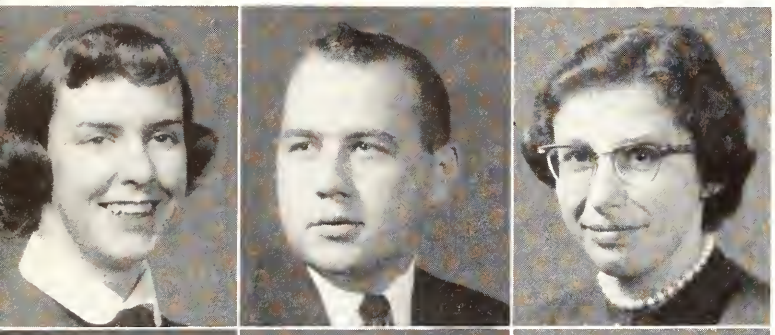

Smith, M.
Smith, N.
Smith, R.

SMITH, WAYNE R. - Topeka, *Speech*: KSDB-FM Mgr. SOBBA, ROBERTA M. - Medford, Okla., *Business Administration*: Bus. Stud. Assn., FTA, ISA, Newman Club. SOCOLOFSKY, LOWELL E. - Ramona. *History*: Phi Kappa Phi, Phi Alpha Theta, Phi Delta Kappa, Phi Kappa Phi Freshman Rec., Sophomore Honors, Kansas Congress of Parents and Teachers Scholarship, FTA, KSCF.

Smith, W.
Sobba
Socolofsky

SODER, MARION F. - Washington, *Business Administration*: ISA, Bus. Stud. Assn., Newman Club. SOMMER, WARREN T. - Manhattan, *Physics*: Phi Kappa Phi, Pi Mu Epsilon, AIP Treas., Schlumberger Scholarship. SPALDING, BESS E. - St. Joseph, Mo., *Dietetics and Institutional Management*: Dietetics Club, ISA, YWCA, Mattie Porter Scholarship.

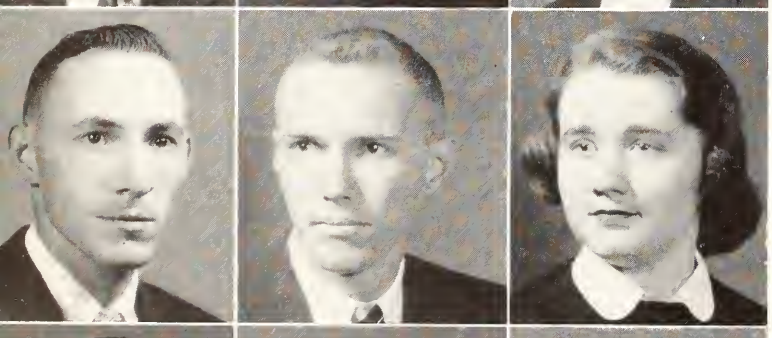

Soder
Sommer
Spalding

SPARKS, WILLIAM J. - Chanute, *Agricultural Administration*: SPENCER, CARROL D. - Blue Mound, *Agricultural Education*: Phi Delta Kappa, Ag Ed Club, Ext. Club V-Pres. SPITZER, HOWARD L. - Scott City, *Agriculture*.

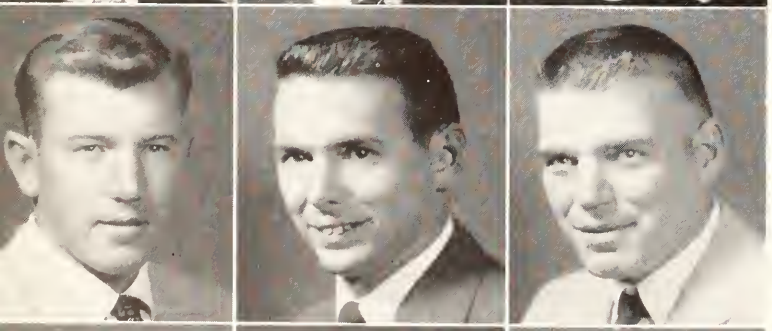

Sparks
Spencer
Spitzer

STAADT, IMOGENE M. - Pomona, *Home Demonstration Agent*. STAHL, GILBERT M. - Manhattan, *Veterinary Medicine*. STAMM, JAMES D. - Washington, *Feed Technology*: Farm House, Alpha Zeta, Arnold Air Soc., Lutheran Stud. Assn., Alpha Mu, Sears Scholarship.

Staadt
Stahl
Stamm

STANHOPE, ERBYN R. - Manhattan, *Bacteriology*. STANNERS, WILLIAM - Oak Park, Ill., *Business Administration*: Theta Xi, Scabbard and Blade, Young Republicans, Bus. Stud. Assn., Intramurals. STARR, EVANGELINE - Phillipsburg, *Physical Education*: Alpha Chi Omega, FTA, WAA, Phems, Intramurals. STAUDER, MARY L. - Wichita, *Child Development*: Chi Omega, Young Republicans, Child Development Club, Purple Pepsters, Hospitality Days Comm., Newman Club. STEINKIRCHNER, JOSEPH - Wichita, *Business Administration*: Delta Tau Delta.

STEWART, JOYCE I. - Minneapolis, *Elementary Education*. STEWART, LAWRENCE M. - Osage City, *Psychology*. STILES, PHILLIP R. - Hutchinson, *Biological Sciences*: Sigma Chi, Pi Epsilon Pi, Mountaineering Club, Young Republicans, Alpha Iota Rho, Cheerleader, Homecoming Comm. STIRTZ, DICK K. - Abilene, *Psychology*. STITT, WAYNE E. - Chanute, *Animal Husbandry*: Block and Bridle, Ag Ed Club, Ext. Club.

STOCKMYER, JOHN G. - Manhattan, *History*. STOCKS, KENNETH D. - Newton, *Business Administration and Accounting*: Sigma Alpha Epsilon, Alpha Kappa Psi, NATA, Student Trainer for Athletes, Athletic Council. STOCKS, WILBUR A. - Newton, *Business Administration and Accounting*. STOLZER, LEO W. - Kansas City, Mo., *Business Administration*. STONE, FRANCIS R. - Winfield, *Business Administration*: Beta Theta Pi, Varsity Basketball.

STONE, SAX A. - Manhattan, *Pre-Medical Option*. STOWELL, MARTHA L. - Olsburg, *Home Economics Teaching*: Omicron Nu Treas., Phi Kappa Phi, Phi Kappa Phi Freshman Rec., Sophomore Honors, Home Ec Teaching Club, FTA, Kappa Phi Cabinet, Wesley Found., Margaret Burtis Scholarship. STRAUB, BETTY C. - Coffeyville, *Child Welfare*: FTA, Family and Child Development Club Pres., Kappa Phi, Wesley Found. STROBEL, MARION C. - Pratt, *Geology*: Phi Kappa Phi Freshman Rec. STRUNK, PAUL M. - Abilene, *Geology*: Delta Tau Delta, Sigma Gamma Epsilon, Williston Geology Club, IPC, Newman Club, Track.

Stanhope
Stanners
Starr
Stauder
Steinkirchner

Stewart, J.
Stewart, L.
Stiles
Stirtz
Stitt

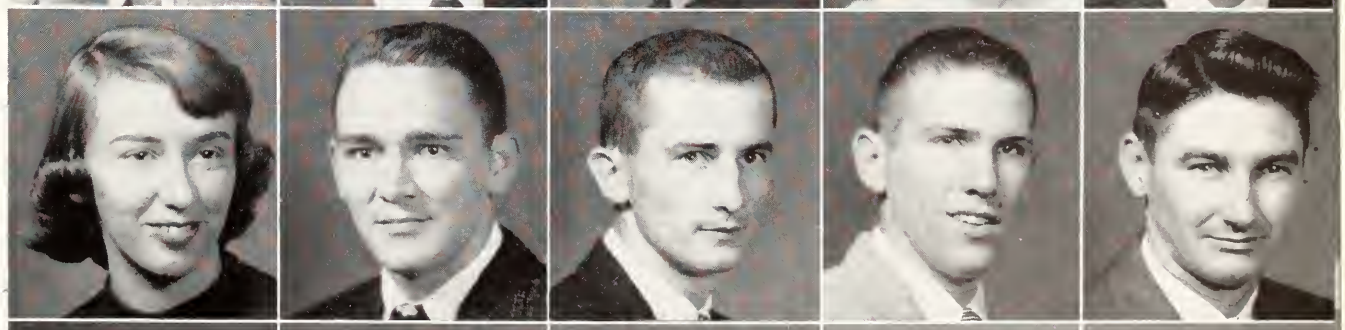

Stockmyer
Stocks, K.
Stocks, W.
Stolzer
Stone, F.

Stone, S.
Stowell
Straub
Strobel
Strunk

Class of 1956: Stu-Ube

Stunkel
Suss
Swalley

Swanson
Swart
Sweat

Swengel
Swenson
Talberg

Taplin
Taylor, D.
Taylor, J.

Taylor, L.
Taylor, M.
Terry

Tetlow
Thomas
Thompson

Thorp
Thorpe
Tibbs, M. I.

STUNKEL, NORVIN G. - Belle Plaine, *Animal Husbandry*: Sigma Chi Sec., Arnold Air Soc., Collegiate 4-H, Intramurals. SUSS, DAVID M. - Manhattan, *Veterinary Medicine*. SWALLEY, JUDE L. - Charlotte, N. C., *Veterinary Medicine*: Jr. AVMA.

SWANSON, GARY W. - Council Grove, *Business Administration*: Sigma Delta Chi Pres., Alpha Kappa Psi, Senior Honors, Student Council V-Pres., Board of Stud. Pub., Fay N. Seaton Scholarship, Journalism Memorial Award, Outstanding Journalism Grad, *Collegian* Staff, Editor, Bus. Mgr.; ROYAL PURPLE Staff, Bus. Stud. Assn., Soc. and Rec. Comm., United Drives Comm. SWART, WILLIAM J. - Seneca, *Agricultural Economics*: Ag Econ Club, Ext. Club. SWEAT, DENIS L. - Smith Center, *Animal Husbandry*: Gamma Sigma Delta, Sophomore Honors, Block and Bridle, Collegiate 4-H, Newman Club.

SWENGEL, RICHARD M. - Kansas City, *Pre-Medical Option*: Clinic Club, Varsity Football. SWENSON, VERNON W. - Dwight, *History*: Intramurals. TALBERG, GERALD E. - Milaca, Minn., *Electrical Engineering*: IRE.

TAPLIN, GLEN O. - Waterville, *Agricultural Education*: Theta Xi, K-Frat, Ag Ed Club, Varsity Track. TAYLOR, DANIEL M. - St. John, *Technical Agronomy*: Klod and Kernel Klub, Wampus Cats. TAYLOR, JANET - Selden, *Elementary Education*: Delta Delta Delta, Purple Pepsters, FTA, YWCA, Whi-Purs Treas., Intramurals.

TAYLOR, LEO N. - Fremont, Utah, *Veterinary Medicine*. TAYLOR, MARVIN D. - Hoxie, *Animal Husbandry*: K-Frat, Varsity Baseball. TERRY, DONALD E. - Grand Island, Neb., *Bacteriology*.

TETLOW, NORMAN J. - Downs, *Chemical Engineering*. THOMAS, LEONARD G. - Butte, Mont., *Veterinary Medicine*. THOMPSON, JERRY D. - Kansas City, Mo., *Agricultural Education*.

THORP, BARRIE W. - Kansas City, *Business Administration*: Sigma Chi, Alpha Kappa Psi, ROTC Cadet of Year, Scabbard and Blade, Pershing Rifles, Engineering Council, Bus. Stud. Assn., Intramurals. THORPE, NORVAL H. - Fort Scott, *Mechanical Engineering*. TIBBS, MARJORIE I. - Silver Lake, *Elementary Education*: FTA.

TIBBS, MARVALIE A. - Silver Lake, *Elementary Education*: FTA. TINDELL, LLOYD D. - Burlingame. *Poultry Genetics*: Poultry Sci. Club, Poultry Judging Team, Sears Scholarship. TJADEN, MARY L. - Clearwater, *Interior Decoration*: Alpha Chi Omega, Home Ec Art Club Treas., A Cappella. TOBUREN, MARY A. - Riley, *Home Economics Teaching*: Home Ec Teaching Club Treas., FTA, Westminster Fellow. TODD, JACKSON E. - Manhattan, *Animal Husbandry*: Pershing Rifles, Ext. Club, Ag Ed Club, Wool Judging Team.

TOEVS, LOREN E. - Halstead, *Mechanical Engineering*: Sigma Nu, ASME, Pi Tau Sigma Sec., Sigma Tau, Engineers' Open House Comm. Chmn., Intramurals. TOLAR, BYRON L. - Hutchinson. *Geology*: Tau Kappa Epsilon, Williston Geology Club, Intramurals. TOWNSEND, SHIRLEY S. - Phillipsburg, *Art*: Gamma Phi Beta, Delta Phi Delta. TREDWAY, RICHARD E. - Cambridge. *Agricultural Education*. TRIMMELL, JOAN E. - Garnett, *Home Economics Teaching*: Omicron Nu, Chimes, FTA, Promenaders, Home Ec Teaching Club, Collegiate 4-H, Wesley Found., Sears Scholarship, Pi Beta Phi Scholarship, Mortar Board Scholarship, Margaret Burtis Scholarship, Eastern Star Scholarship.

TROMBLE, AVIS M. - Lincoln. *Home Economics Teaching*: Kappa Kappa Gamma, Omicron Nu Pres., Home Ec Teaching Club, RCC, YWCA, AWS Steering Comm. Sec., FTA, Kappa Phi, LIFT Week Comm., Hospitality Days Comm. Chmn. TROUT, MERLEEN - Pratt. *Medical Technology*: Chi Omega, Alpha Delta Theta, Panhellenic, YWCA, K-State Players, Kappa Phi. TROWBRIDGE, FREDRICK M. - Jetmore, *Zoology*: ISA, FTA, Collegiate 4-H, Varsity Wrestling. TRULL, GARY - Bern. *Mechanical Engineering*. TRUSSELL, WILLIAM E. - Randall. *Business Administration*: Intramurals.

TUBBS, AUSTIN L. - Pittsburgh, Pa., *Geophysics*. TUBBS, ELIZABETH - El Dorado. *Elementary Education*. TYLER, CONSTANCE - Caney, *Home Economics Teaching*: FTA, Purple Pepsters, Westminster Found. TYLER, JACK - Junction City. *Chemical Engineering*: AIChE Sec. UBEL, DON C. - Louisville. *Geology*.

Tibbs, M. A.
Tindell
Tjaden
Toburen
Todd

Toevs
Tolar
Townsend
Tredway
Trimmell

Tromble
Trout
Trowbridge
Trull
Trussell

Tubbs, A.
Tubbs, E.
Tyler, C.
Tyler, J.
Ubel

Class of 1956: Ung-Whi

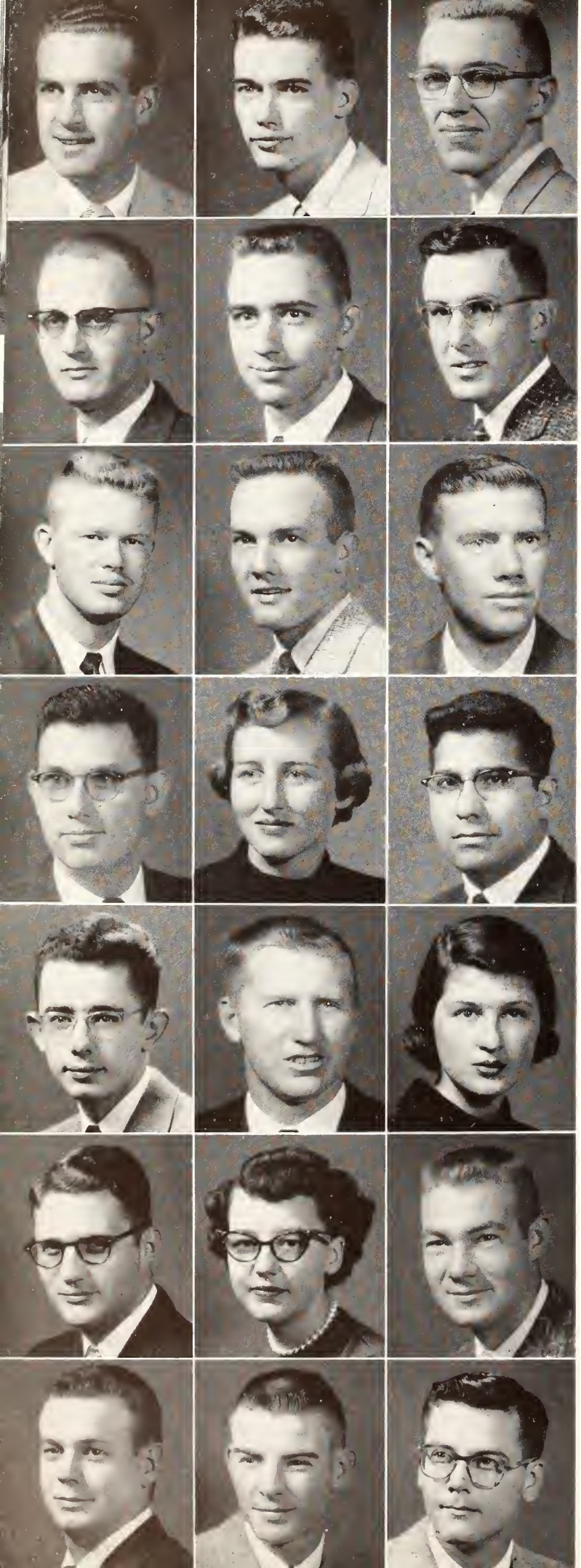

Unger
Upson
Valdois

UNGER, JOHN R. - El Dorado, *Agricultural Economics*. UPSON, DONALD V. - Hutchinson, *Business Administration*. VALDOIS, DARREL L. - Haven, *Electrical Engineering*.

Vandercook
Vanderlip
Van Meter

VANDERCOOK, RICHARD - Indianapolis, Ind., *Veterinary Medicine*: Kappa Alpha, Phi Kappa Phi Freshman Rec., Jr. AVMA, Intramurals. VANDERLIP, JACK E. - Indianapolis, Ind., *Veterinary Medicine*. VAN METER, ARLO W. - Thayer, *Civil Engineering*: ASCE, YMCA.

Van Nice
Van Zant
Varner

VAN NICE, ALAN D. - Topeka, *Business Administration*: Alpha Tau Omega Treas., Alpha Kappa Psi, Scabbard and Blade Sec., Phi Kappa Phi Freshman Rec., Young Republicans, Photography Club, Bus. Stud. Assn., Military Ball Comm. Chmn. VAN ZANT, JERRY E. - Arkansas City, *Mechanical Engineering*. VARNER, HERMAN J. - Grandview, Ind., *History*: Sigma Phi Epsilon.

Velasquez
Venburg
Vera

VELASQUEZ, HAROLD A. - Anthony, *Industrial Arts*. VENBURG, AVIS A. - Manhattan, *Elementary Education*. VERA, THEODORE - Manhattan, *Veterinary Education*.

Vohs
Von Soosten
Wade

VOHS, DONALD R. - Kansas City, *Architecture*. VON SOOSTEN, ARNOLD - Girard, *Electrical Engineering*. WADE, JACQUELINE L. - Kansas City, Mo., *Psychology*: Kappa Delta, Psychology Club, Purple Pepsters, K-State Players, Newman Club, Intramurals.

Wagner
Wahl
Waide

WAGNER, LELAND D. - Topeka, *Mechanical Engineering*: ASME. WAHL, CAROLINE L. - Gorham, *Home Economics Teaching*: FTA, Home Ec Teaching Club, Lutheran Stud. Assn. V-Pres., Purple Pepsters. WAIDE, R. E. - Perryton, Texas, *Government*.

Waite
Wakefield
Walker, H.

WAITE, RALPH B. - Winfield, *Animal Husbandry*: Alpha Gamma Rho, Block and Bridle, Rodeo Club, Collegiate 4-H, Jr. Judging Team, Little Amer. Royal Chmn., Varsity Football. WAKEFIELD, THOMAS E. - Stratford, Texas, *Animal Husbandry*. WALKER, HAYES, III - Kansas City, *Agricultural Journalism*: Beta Theta Pi, Sigma Delta Chi, Plow and Pen Pres., V-Pres., Ag Council, *Ag Mag* Staff, Varsity Golf, Intramurals.

WALKER, RAYMOND - Norton, *Veterinary Medicine*. WALSDORF, JAMES A. - New Holstein, Wisc., *Veterinary Medicine*. WANN, JANET - Kansas City, *Clothing and Retailing*: Kappa Kappa Gamma. Whi-Purs. Clothing-Retailing Club. YWCA, Hospitality Days Comm. Chmn.

Walker, R.
Walsdorf
Wann

WARD, CHESTER J. - Osawatomie, *Veterinary Medicine*. WARNER, JANE K. - Ottawa, *Home Economics Teaching*: FTA. Home Ec Teaching Club. Young Republicans, YWCA, Orchestra. WARNER, SIDNEY - Cimarron, *Economics*: Varsity Gymnastics.

Ward
Warner, J.
Warner, S.

WATERS, BETH - St. Francis, *Home Economics Teaching*. WEATHERFORD, JAMES J. - Atchison, *Business Administration*: Theta Xi Treas., K-State Players, Pi Epsilon Pi, Lutheran Stud. Assn., K-Frat., Varsity Golf, Intramurals. WEAVER, GERALD L. - Pratt, *Architecture*.

Waters
Weatherford
Weaver, G.

WEAVER, JERRY D. - Manhattan, *Music*: Manhattan Music Club Scholarship. WEBB, RALPH L. - Parker, *Mechanical Engineering*: Sigma Tau, Arnold Air Soc., ASME, Phi Kappa Phi Freshman Rec. WECKEL, STEPHEN G. - Wichita; *Economics*: Sigma Alpha Epsilon, Arts and Sciences Council Pres., V-Pres., Pi Epsilon Pi, Mock Political Conv., *Engineering Mag* Staff.

Weaver, J.
Webb
Weckel

WEIDLER, CHARLES R. - Minneapolis, *Electrical Engineering*: Sigma Tau, Eta Kappa Nu, AIEE, IRE, Canterbury Club. WEIR, CARL G. - Spring Hill, *Agronomy*. WELCH, ORLO D. - Washington, *Business Administration*.

Weidler
Weir
Welch

WELLINGTON, PHILIP - Axtell, *History*. WELLS, JOSEPH S. - Mulvane, *Physiology*. WELSH, ROSANN - Great Bend, *English*: Alpha Xi Delta, English Club, Young Democrats, Newman Club, Intramurals.

Wellington
Wells
Welsh

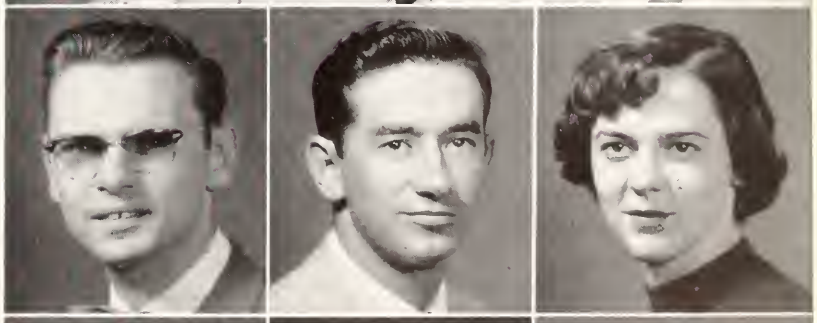

WESSELOWSKI, THOMAS G. - Beloit, *Geology*: Sigma Nu, Sigma Gamma Epsilon, Williston Geology Club, Freshman Track. WHELPLEY, DONALD E. - Coldwater, *Feed Technology*: ISA, Collegiate 4-H, Veterans' Club, Milling Assn., Stud. Mgr. Football Team. WHITE, JOYCE A. - Topeka, *Elementary Education*.

Wesselowski
Whelpley
White

Wierenga
Wilcoxon
Williams, M.

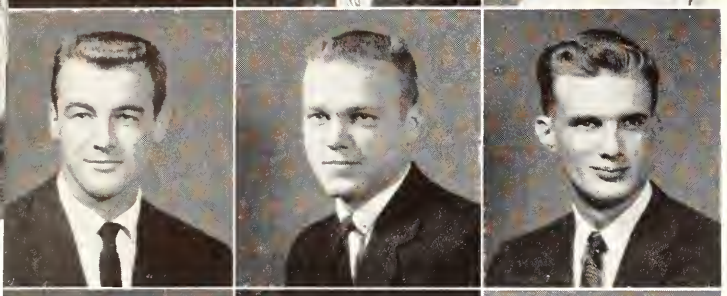

Williams, W.
Williamson, C.
Williamson, M.

Wilms
Wilson, A.
Wilson, B.

Wilson, G.
Winder
Windisch

Windsor
Winegardner
Wingert

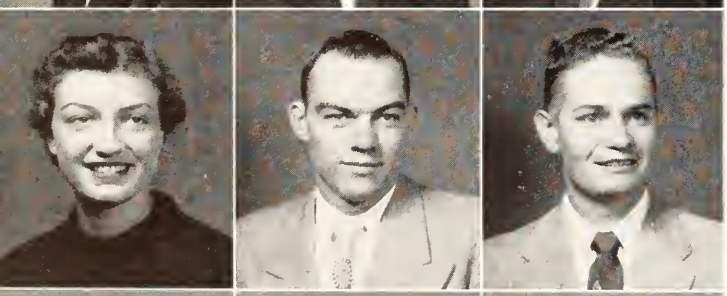

Winter
Witty
Wood

Woodbury
Woodward
Worden

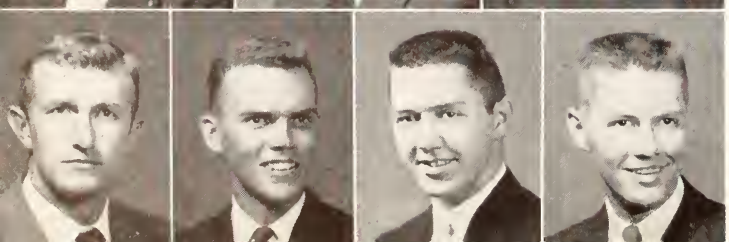

Works
Worley
Wright, V.
Wright, W.

Class of 1956: Wie-Woo

WIERENGA, DORIS J. - Cawker City, *Home Demonstration Agent*: Promenaders, Purple Pepsters, Angel Flight, AGO, Collegiate 4-H V-Pres., Sec., Hospitality Days Comm. Chmn., *Ag Mag* staff, SPC, Freshman Counselor, HDU Scholarship, Westminster Fellow., Intramurals. WILCOXON, HERMAN O. - Iola, *Electrical Engineering*. WILLIAMS, MARGARET A. - Osage City, *Home Economics Teaching*: FTA, Home Ec Ext. Club, YWCA, Westminster Fellow.

WILLIAMS, WILLIAM G. - Wichita, *Business Administration*: Phi Delta Theta, Phi Kappa Phi, Soph. Honors, Arts and Sciences Council Pres., V-Pres., YMCA, Varsity Basketball Mgr. WILLIAMSON, CLAIR Q. - *Electrical Engineering*: Phi Delta Theta, Sigma Tau, Steel Ring, Arnold Air Soc. Pres., AIEE, Frog Club, IPC, Intramurals. WILLIAMSON, MICHAEL - Beloit, *Art*.

WILMS, NORMAN H. - Newton, *Electrical Engineering*: Beta Sigma Psi, Sigma Tau, Eta Kappa Nu, AIEE, Bus. Stud. Assn., Arnold Air Soc., Scabbard and Blade, Pershing Rifles. WILSON, ALTON J. - Kansas City, *Veterinary Medicine*. WILSON, BRUCE L. - Manhattan, *History*: Alpha Tau Omega, K-State Players, Pi Epsilon Delta.

WILSON, GEORGE W. - McPherson, *Electrical Engineering*. WINDER, IVAN D. - Norton, *Business Administration*. WINDISCH, HENRY J. - Louisburg, *Electrical Engineering*: Eta Kappa Nu, Sigma Tau, AIEE, Phi Kappa Phi Freshman Rec., Westinghouse Scholarship, A Cappella.

WINDSOR, WAYNE - Peabody, *Animal Husbandry*: Delta Tau Delta, Intramurals. WINEGARDNER, KEVIN - Kansas City, *Chemical Engineering*: Sigma Chi, Sigma Tau, Phi Lambda Upsilon, Engineering Council. WINGERT, FREDERICK D. - Wellsville, *Veterinary Medicine*: Alpha Gamma Rho, Blue Key, Alpha Zeta, Jr. AVMA, K-Frat, Varsity Track, Wesley Found., Intramurals.

WINTER, BARBARA A. - Medicine Lodge, *Home Economics*: Kappa Delta, Hospitality Days Comm., YWCA, K-State Players, Gamma Delta. WITTY, BENJAMIN M. - Adrian, Ore., *Animal Husbandry*: Block and Bridle, Wool Judging Team. WOOD, GERALD A. - Burlington, *Civil Engineering*.

WOODBURY, FRED H. - Olivet, *Agricultural Administration*: Alpha Tau Omega, Alpha Zeta, Scabbard and Blade, Block and Bridle, Young Republicans, Junior Livestock Judging Team, Wampus Cats. WOODWARD, PAUL - Hutchinson, *Pre-Medical Option*. WORDEN, BETTY J. - Olathe, *Home Economics Teaching*.

WORKS, PAUL W. - Humboldt, *Civil Engineering*: Phi Kappa Phi, ASCE Pres., Sigma Tau, YMCA, Engineering Council, Young Democrats, Masonic Club. WORLEY, ROBERT P. - Salina, *Geology*: Phi Delta Theta, Williston Geology Club, Band, Intramurals. WRIGHT, VERGIL - Scott City, *Radio-Speech*: Kappa Sigma, IFC Pres., V-Pres., Sec. WRIGHT, WENDELL A. - Scott City, *Architecture*: Kappa Sigma Pres., Tau Sigma Delta, Scabbard and Blade Pres., Engineers' Open House Comm. Chmn., *Engineering Mag* Staff, AIA.

WYNN, WILLIAM D. - El Dorado, *Electrical Engineering*. YAPP, GEORGE J. - Manhattan, *Milling Technology*: Beta Theta Pi, Alpha Mu Pres., Alpha Zeta, Arnold Air Soc. Pres., Milling Assn. Pres., Ag Council, IFC, YMCA, Traffic Control Bd., Freshman Orient. Comm., Military Ball Chmn., International Milling Co. Scholarship, Intramurals. YOUNGSTEDT, GENE L. - Waterville, *Physical Education*: Phi Epsilon Kappa, K-Frat, Varsity Track.

YUNG, THELMA - Sedgwick, *Home Economics Teaching*: Kappa Phi, FTA. ZELLER, ELDON W. - Kansas City, *Mechanical Engineering*. ZICKEFOOSE, CHARLES - Wichita, *Architecture*.

ZIMMERMAN, LEMOYNE M. - Olathe, *Animal Husbandry*: Acacia, Collegiate 4-H, Young Republicans, Wesley Found. AYERS, JOHN C. - Blue Rapids, *Secondary Education*. COVA, EDDY P. - Caracas, Venezuela, *Architecture*.

HICKS, LUANNE - Goodland, *Home Demonstration Agent*. SAUDER, WILLIAM A. - Lamont, *Feed Technology*. STUTZ, WILLIAM R. - Utica, *Agricultural Administration*.

BERGSTEN, ARLIS - Randolph, *Home Economics and Nursing*: YWCA, Nursing Club, Collegiate 4-H. BLUM, MARTHA A. - Kansas City, *Home Economics and Nursing*: Pi Beta Phi, Frog Club, Nursing Club, Whi-Purs. FOSHA, JANICE - Manhattan, *Home Economics and Nursing*: Delta Delta Delta, Nursing Club, YWCA.

PAYNE, LOLA - Syracuse, *Home Economics and Nursing*: Nursing Club, ISA, Collegiate 4-H, Intramurals. GOWDY, MARILYN F. - Delphos, *Home Economics and Nursing*: Kappa Delta, Nursing Club. MEYER, BARBARA J. - Chapman, *Home Economics and Nursing*: Nursing Club, Newman Club.

MOORE, MARILYN R. - Creston, Iowa, *Home Economics and Nursing*: Madrigal Singers, A Cappella, Nursing Club, Purple Pepsters, YWCA, Freshman Counselor, Scholastic Achievement Comm., Whi-Purs, Intramurals. OLTJEN, CAROLYN E. - Stafford, *Home Economics and Nursing*: Alpha Xi Delta, Kappa Phi, Nursing Club, YWCA. PARK, JANICE F. - Eureka, *Home Economics and Nursing*: Pi Beta Phi, Sigma Eta Chi, College Chorus, Nursing Club Pres., YWCA, USF, LIFT Week Comm., V-Pres. of Class, KUMC.

SMITH, JANE L. - McDonald, *Home Economics and Nursing*: Chimes, Omicron Nu, Phi Kappa Phi Freshman Rec., Soph. Honors, AGO, College Chorus, Soroptomist Scholarship, Nellie Kedzie Jones Scholarship. SMITH, JANIS C. - Stafford, *Home Economics and Nursing*: Pi Beta Phi, Phi Kappa Phi Freshman Rec., Soph. Honors, K-State Players, Nursing Club, Kappa Phi, YWCA. WEATHERED, BARBARA G. - Norwich, *Home Economics and Nursing*: Nursing Club, Collegiate 4-H, ISA, Kappa Phi, Wesley Found. WOOLLEY, RAMONA - Osborne, *Home Economics and Nursing*: Nursing Club, Collegiate 4-H, Wesley Found., Pres. of Class, KUMC.

Wynn
Yapp
Youngstedt

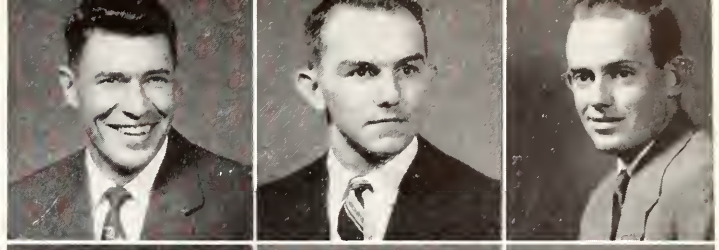

Yung
Zeller
Zickefoose

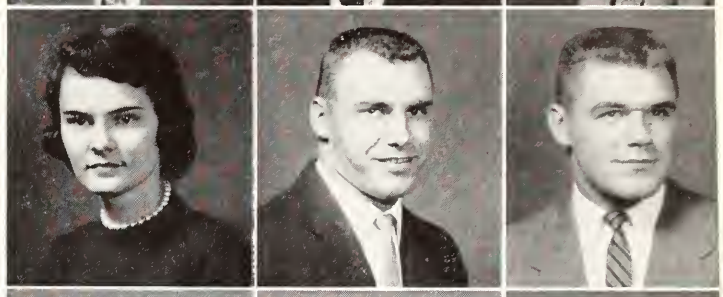

Zimmerman
Ayers
Cova

Hicks
Sauder
Stutz

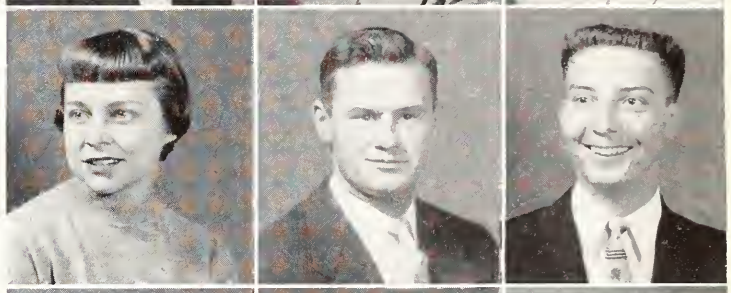

Bergsten
Blum
Fosha

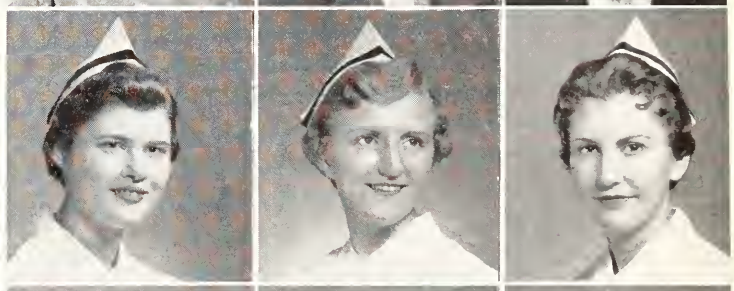

Payne
Gowdy
Meyer

Moore
Oltjen
Park

Smith, J. L.
Smith, J. C.
Weathered
Woolley

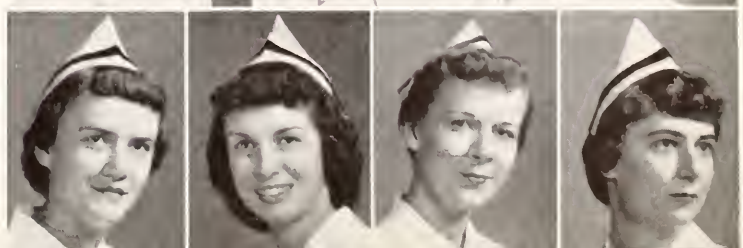

Grad Students: Ams-Pat

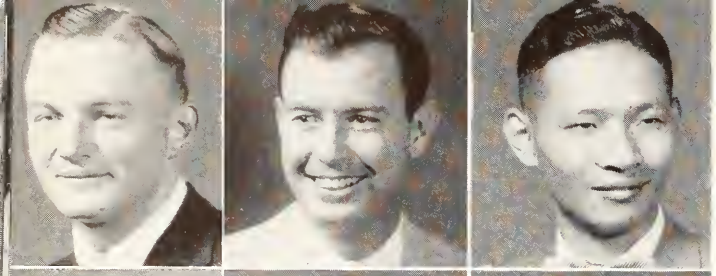

Amstein
Carroll
Chai

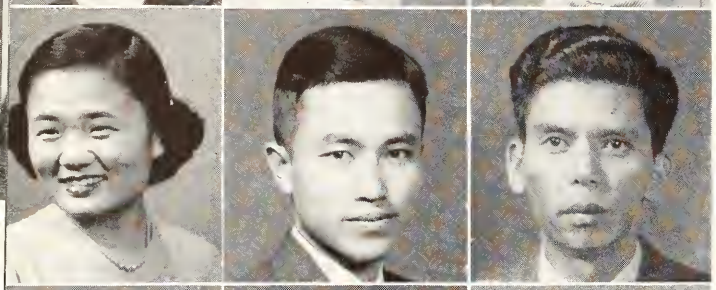

Chang
Chen
Choi

Chueh
Collins
Dar

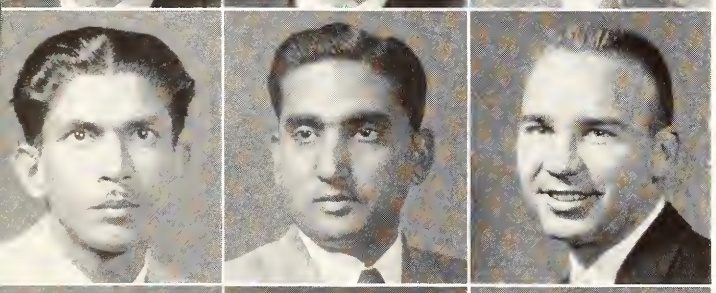

Dass
Dhawan
Duell

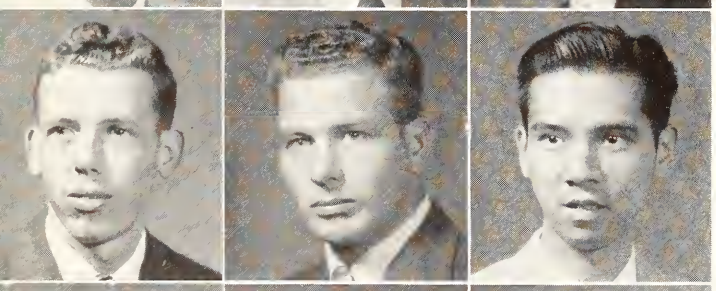

Eddy
Faulkner
Feng

Ford
Franklin
Garrett

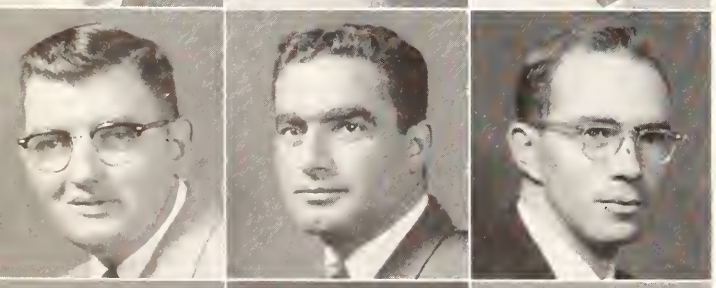

Germann
Ghosheh
Gibson

Graber
Grosh
Hartke

AMSTEIN, WILLIAM G. - Manhattan, *Animal Husbandry*. CARROLL, LEO PATRICK - Frankfort, *Milling Industry*. CHAI, TAFANG - Taipei, China. *Chemical Engineering*.

CHANG, SHIH CHEN - Formosa, *Chemistry*. CHEN, HSI MAO - Taiwan, China, *Electrical Engineering*. CHOI, MEUNG JUN - Kwangju, Korea. *History*.

CHUEH, CHUN FEI - Formosa, *Chemical Engineering*. COLLINS, TENNYSON I. - Manhattan, *Industrial Arts*. DAR, MOHAMAD SIDIQ - India. *Civil Engineering*.

DASS, DHARANI DHAR - Assam, India, *Pathology*. DHAWAN, CHARANJIT L. - New Delhi, India, *Agronomy*. DUELL, BENJAMIN H. - Ruleton, *Surgery and Medicine*.

EDDY, WILLIAM BAHRET - Havensville, *Psychology*. FAULKNER, WARD H. - Topeka, *Agronomy*. FENG, KNO-KANG - Formosa, China. *Chemical Engineering*.

FORD, GLEN RICHARD - Jetmore, *Agronomy*. FRANKLIN, RUBY LOUIS - Oxford, *Foods and Nutrition*. GARRETT, MARTHA ANN - Fruitland Park, Fla., *Family and Child Development*.

GERMANN, RALPH NEIL - Clifton, *Animal Husbandry*. GHOSHEH, NAJATI S. - West Jordan, *Horticulture*. GIBSON, WILLIAM W. - Manhattan. *Entomology*.

GRABER, KENTON ALLEN - Pretty Prairie, *Chemistry*. GROSH, GORDON MICHAEL - Winnipeg, Canada, *Milling Industry*. HARTKE, JEROME L. - Herington, *Physics*.

HEGLER, BURNS EDWARD - El Dorado, *Electrical Engineering*. HEIDEMANN, FREDERICK - Denver, Colo., *English*. HENDERSON, LOVITT W. - Albany, Mo., *Psychology*.

Hegler
Heidemann
Henderson

HOOKER, RICHARD A. - Mankato, *Geology*. HURLEY, ELIZABETH A. - Elmira, N. Y., *Institutional Management*. JANKOVITZ, ROBERT - Manhattan, *Psychology*.

Hooker
Hurley
Jankovitz

KERN, KENNETH FRANKLIN - Washington, *Farm Mechanics*. LAI, CHI-SEN - Taipei Taiwan, Formosa, *English*. LAL, SARDAR BEHARI - New Delhi, India, *Botany*.

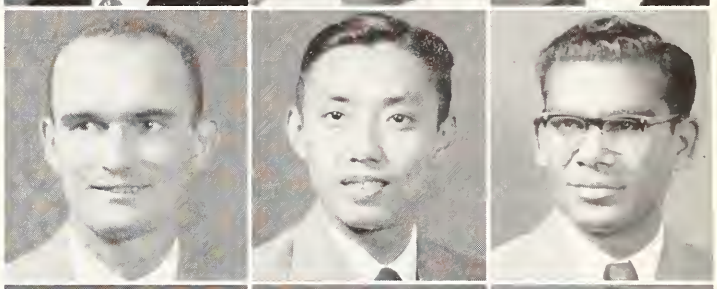

Kern
Lai
Lal

LARSON, DELBERT LEON - Effingham, *Agronomy*. LIEN, HWACHII - Taipei, China, *Mechanical Engineering*. LIN, MINSHUEY - Formosa, China, *Chemical Engineering*.

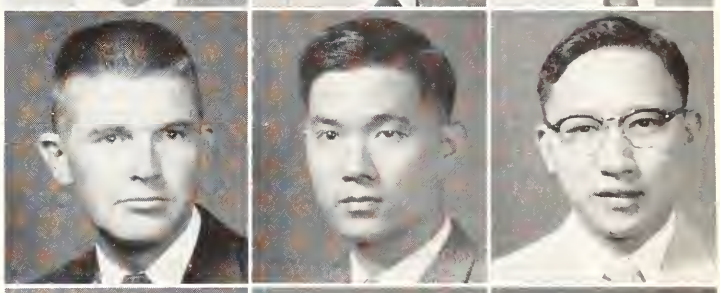

Larson
Lien
Lin

MADDEN, RICHARD M. - Beloit, *Education*. MATHIAS, ORAL BOYD - Ogden, Utah, *Physical Science*. MCDANIEL, ROBERT E. - Abilene, *Civil Engineering*.

Madden
Mathias
McDaniel

MCGREGOR, HARRISON - Leon, *Entomology*. MCPHERRON, DONALD - Augusta, *Geology*. MEANS, FRANCIS H. - Arkansas City, *Agronomy*.

McGregor
McPherron
Means

MILINDHABOON, MALALI - Bangkok, Thailand, *Home Economics*. MOORE, FRANK ARCHER - Manhattan, *Chemistry*. MOSLEY, ELIZABETH R. - Manhattan, *Bacteriology*.

Milindhaboon
Moore
Mosley

NELSON, DONALD - Whiting, *Industrial Psychology*. NELSON, GEORGE - Merriam, *Civil Engineering*. PATEL, SURENDRAKUMAR - Bombay, India, *Mechanical Engineering*.

Nelson, D.
Nelson, G.
Patel

Grad Students: Pea-Zim

Peaslee
Peterson
Rai

Rao
Rashad
Rohrbough

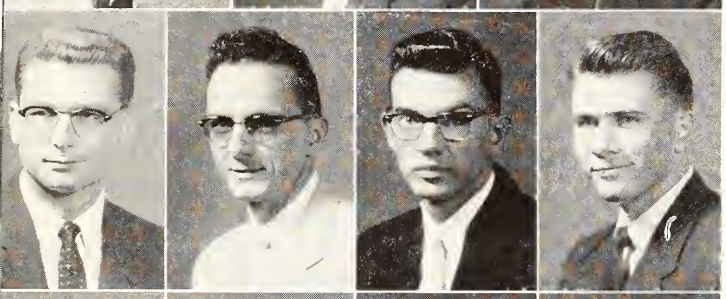

Schmedemann
Scriven
Shapley
Shirk

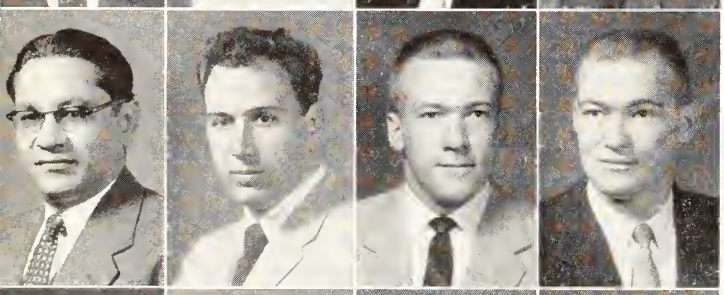

Shivnani
Siegel
Spencer, D.
Spencer, W.

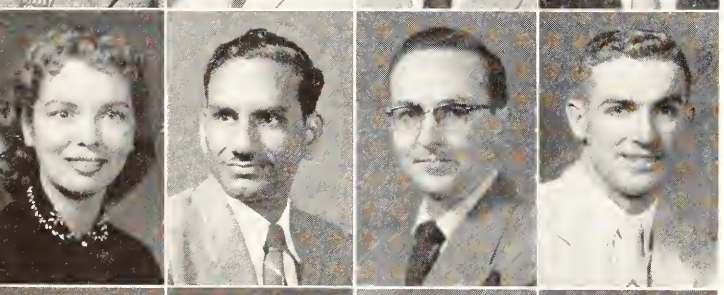

Sullivan
Tandon
Trock
Unger

Upson
Waide
Ware
Wasinger

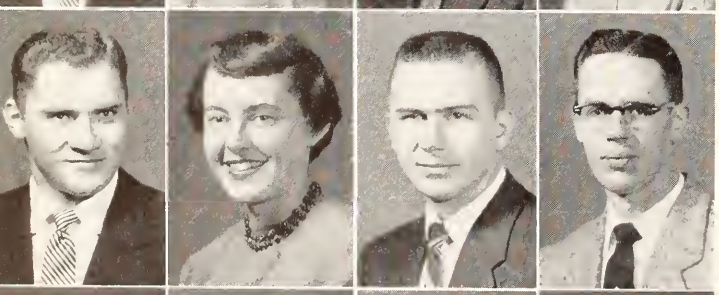

Watkins, K.
Watkins, M.
Wells
Wilbur

Willmeth
Wilson
Yen
Zimmerman

PEASLEE, DOYLE EUGENE - Stockton, *Agronomy*. PETERSON, RITA MARIE - Atwood, *Speech*. RAI, LALLAN - Ballia, India, *Entomology*.

RAO, GRANAGAM NARASI - Gaudhinagai, India, *Entomology*. RASHAD, SALAH ELDIN - Cairo, Egypt, *Entomology*. ROHRBOUGH, CLAUDE A. - Colby, *Geology*.

SCHMEDEMANN, IVAN - Junction City, *Agricultural Economics*. SCRIVEN, JAMES ARVEL - Manhattan, *Education*. SHAPLEY, ROBERT A. - Larned, *Geology*. SHIRK, WAYNE MILES - Manhattan, *Agricultural Economics*.

SHIVNANI, GURDASMAL - Ajmer, India, *Parasitology*. SIEGEL, A. HOWARD - New York, *English*. SPENCER, DONALD JACK - Raytown, Mo., *Zoology*. SPENCER, WILLIAM JOSEPH - Raytown, Mo., *Mathematics*.

SULLIVAN, ANN MARIE - Bronx, New York, *Household Economics*. TANDON, INDRA NARAIN - Allahabad, India, *Botany*. TROCK, WARREN LEIGH - Kingman, *Agricultural Economics*. UNGER, JOSEPH ELDON - El Dorado, *Agricultural Economics*.

UPSON, DONALD EDWARD - Arkansas City, *Physical Education for Men*. WAIDE, JANICE SARGENT - Manhattan, *Psychology*. WARE, GEORGE WHITAKER - Newport, Ark., *Entomology*. WASINGER, IMELDA M. - Hays, *Mathematics*.

WATKINS, KENNETH NOR - Cunningham, *Geology*. WATKINS, MARGARET JO - Venango, Neb., *Child Welfare*. WELLS, VINCENT - Hutchinson, *Psychology*. WILBUR, ROBERT OLDS - Manhattan, *Geology*.

WILLMETH, ROBERT LEE - Jewell, *Education*. WILSON, VERDEL ANN - Wellington, *Speech*. YEN, YIN-CHAO - Chekiang, China, *Chemical Engineering*. ZIMMERMAN, MARVIN - Parker, *Agronomy*.

Underclassmen: Abb-Alq

ABBOTT, JAMES H. - Olathe, *Sophomore in Arts and Sciences.* ACKLEY, ELMORE, JR. - Manhattan, *Freshman in Engineering and Architecture.* ADAIR, J. BRENT - Burlingame, *Junior in Agriculture.* ADAMS, CALVIN K. - Simpson, *Sophomore in Engineering and Architecture.*

ADAMS, DWIGHT W. - Cullison, *Freshman in Agriculture.* ADAMS, LOIS C. - La Harpe, *Junior in Home Economics.* ADAMS, MARILYN S. - Salina, *Sophomore in Arts and Sciences.* ADAMS, ROBERT L. - Paola, *Junior in Engineering and Architecture.*

ADAMSON, VIRGINIA L. - Sedgwick, *Junior in Home Economics.* ADDINGTON, PAUL H. - Salina, *Freshman in Engineering and Architecture.* ADE, ELIZABETH A. - Gypsum, *Freshman in Arts and Sciences.* ADEE, DONALD P. - Phillipsburg, *Freshman in Arts and Sciences.*

ADEE, RICHARD L. - Haddam, *Sophomore in Arts and Sciences.* ADELSON, RICHARD L. - Wichita, *Freshman in Engineering and Architecture.* AGNEW, JAMES W. - Weskan, *Sophomore in Engineering and Architecture.* AHRENS, FRANKLIN A. - Clarkson, Neb., *Freshman in Veterinary Medicine.*

AHRENS, STEPHEN H. - Mankato, *Sophomore in Arts and Sciences.* ALBERS, CHARLES L. - Kansas City, *Junior in Engineering and Architecture.* ALBERS, JANICE L. - Bendena, *Freshman in Home Economics.* ALBERS, MARTHA JOAN - Oakley, *Sophomore in Arts and Sciences.*

ALBRIGHT, GARY L. - Delia, *Freshman in Agriculture.* ALBRIGHT, THOMAS M. - Colby, *Freshman in Agriculture.* ALDRIDGE, ALFRED G. - Salina, *Freshman in Engineering and Architecture.* ALEXANDER, CAROLEE - Burlington, *Freshman in Home Economics.*

ALLAN, ROBERT D. - Ellsworth, *Freshman in Arts and Sciences.* ALLEN, CHARLES W. - Coats, *Sophomore in Arts and Sciences.* ALLEN, ERNEST H. - Norton, *Sophomore in Arts and Sciences.* ALLEN, GARY E. - Galesburg, *Sophomore in Agriculture.*

ALLEN, GENE G. - Silver Lake, *Freshman in Agriculture.* ALLEN JAMES R. - Newton, *Freshman in Agriculture.* ALLEN, JOY D. - Centralia, *Freshman in Home Economics.* ALLEN, RICHARD K. - Wichita, *Sophomore in Engineering and Architecture.*

ALLEY, ROBERT D. - Anthony, *Freshman in Agriculture.* ALLEY, THOMAS L. - Oxford, *Sophomore in Engineering and Architecture.* ALLISON, MARGARET R. - Kansas City, *Junior in Home Economics.* ALQUIST, JAY R. - Beattie, *Freshman in Arts and Sciences.*

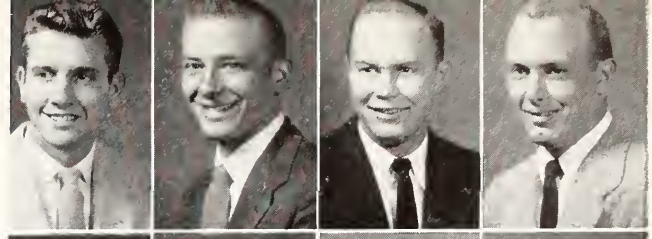

Abbott
Ackley
Adair
Adams, C.

Adams, D.
Adams, L.
Adams, M.
Adams, R.

Adamson
Addington
Ade
Adee, D.

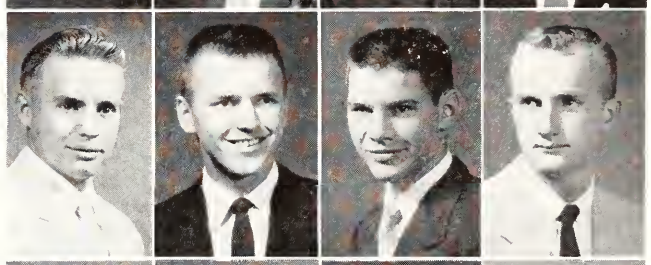

Adee, R.
Adelson
Agnew
Ahrens, F.

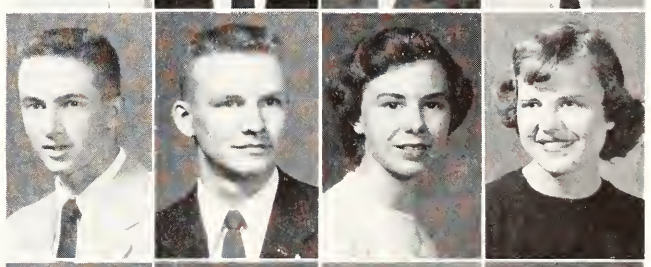

Ahrens, S.
Albers, C.
Albers, J.
Albers, M.

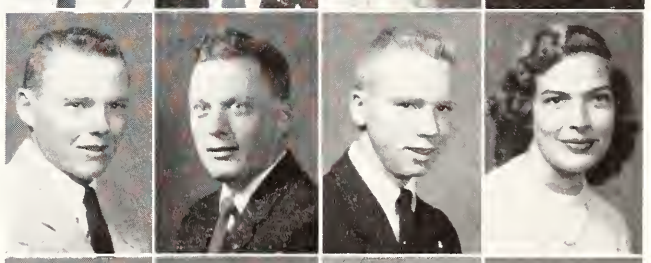

Albright, G.
Albright, T.
Aldridge
Alexander

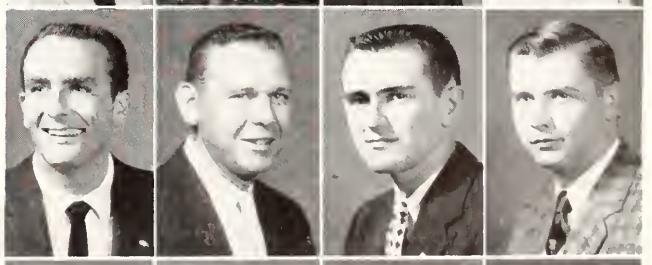

Allan
Allen, C.
Allen, E.
Allen, G. E.

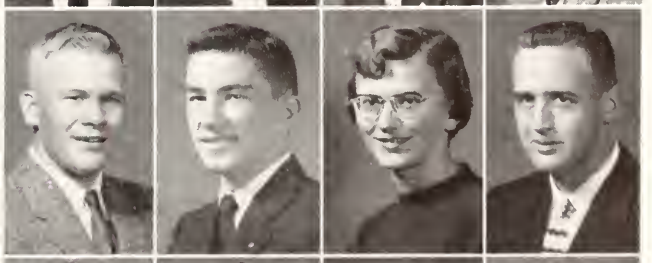

Allen, G. G.
Allen, J. R.
Allen, J. D.
Allen, R.

Alley, R.
Alley, T.
Allison
Alquist

←**One of** the newer courses, TV lab shows the practical side of program production.

Underclassmen: Als-Bai

Alsop
Alstrom
Althaus
Ames

ALSOP, MARY JO - Wakefield, *Sophomore in Home Economics.* ALSTROM, KAREN D. - Wichita, *Freshman in Arts and Sciences.* ALTHAUS, VESTA J. - Manhattan, *Sophomore in Arts and Sciences.* AMES, JANICE M. - Sloan, *Sophomore in Arts and Sciences.*

Amet
Amis
Amspacker
Amundaray, H.

AMET, RAY C. - Kansas City, Mo., *Sophomore in Agriculture.* AMIS, NORMA JO - Topeka, *Junior in Arts and Sciences.* AMSPACKER, MARLIN D. - Glasco, *Freshman in Agriculture.* AMUNDARAY, HIRAM A. - Ponce, Puerto Rico, *Freshman in Veterinary Medicine.*

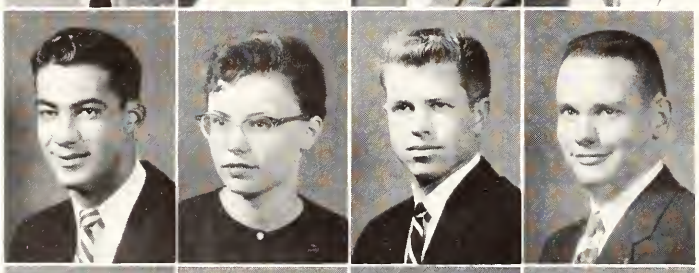

Amundaray, J.
Anderson, C.
Anderson, D.
Anderson, J.

AMUNDARAY, JOSE - Ponce, Puerto Rico, *Sophomore in Arts and Sciences.* ANDERSON, CAROL R. - Hazelton, *Sophomore in Arts and Sciences.* ANDERSON, DON E. - Salina, *Junior in Engineering and Architecture.* ANDERSON, JOHN E. - Jamestown, *Sophomore in Agriculture.*

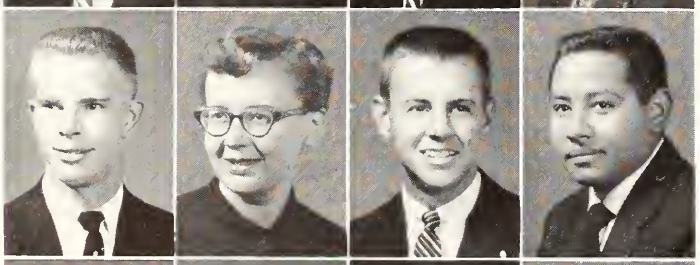

Anderson, L.
Anderson, M.
Andler
Andrade

ANDERSON, LA RUE L. - Osage City, *Freshman in Engineering and Architecture.* ANDERSON, MARILYN J. - Wichita, *Junior in Home Economics.* ANDLER, WARREN K. - Topeka, *Sophomore in Arts and Sciences.* ANDRADE, HENRY L. - Liberal, *Freshman in Engineering and Architecture.*

Andres
Andrews, J.
Andrews, K.
Andrick

ANDRES, LARRY L. - Alta Vista, *Freshman in Arts and Sciences.* ANDREWS, JOHN M. - St. John, *Freshman in Engineering and Architecture.* ANDREWS, KAREN E. - Ottawa, *Freshman in Arts and Sciences.* ANDRICK, NANCY L. - Carlisle Bks., Pa., *Freshman in Arts and Sciences.*

Anduss
Annis
Anset
Anton

ANDUSS, LYNN E. - Newton, *Freshman in Engineering and Architecture.* ANNIS, JAMES W. - Manhattan, *Sophomore in Engineering and Architecture.* ANSET, ANN L. - Kansas City, Mo., *Freshman in Home Economics.* ANTON, ROBERT D. - Satanta, *Junior in Agriculture.*

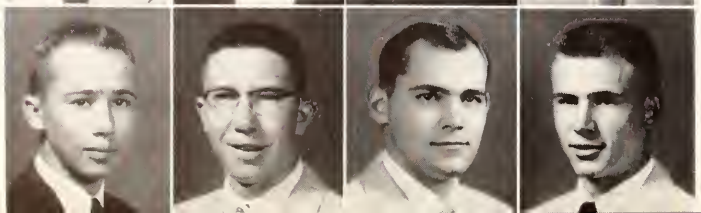

Appleby, A.
Appleby, T.
Archer, D.
Archer, R.

APPLEBY, ARNOLD P. - Formoso, *Junior in Agriculture.* APPLEBY, THOMAS E. - Cedarvale, *Freshman in Agriculture.* ARCHER, DERALD W. - Assaria, *Freshman in Arts and Sciences.* ARCHER, RICHARD H. - Whiting, *Sophomore in Arts and Sciences.*

ARENTS, NYLA J. - Leonardville, *Sophomore in Arts and Sciences.* ARGABRIGHT, DON - Atwood, *Sophomore in Agriculture.* ARMANTROUT, LEON - Scott City, *04 in Engineering and Architecture.* ARMBRUST, ARTHUR J. - Ellsworth, *Junior in Agriculture.*

ARMSTRONG, CLYDE A. - Trente, *Junior in Agriculture.* ARNOLD, J. DARRELL - Kansas City, Mo., *Freshman in Engineering and Architecture.* ARNOLD, JANICE E. - Manhattan, *Freshman in Home Economics.* ARNOLD, RICHARD A. - Manhattan, *Sophomore in Veterinary Medicine.*

ARNOLD, SANDRA D. - Kansas City, Mo., *Freshman in Home Economics.* ARNONE, ROBERT M. - Manhattan, *Junior in Engineering and Architecture.* ARNOTE, ELAINE V. - Topeka, *Freshman in Arts and Sciences.* ARTLEY, BETTY A. - Haven, *Freshman in Arts and Sciences.*

ASHER, MARC A. - St. John, *Sophomore in Arts and Sciences.* ASJES, EVERT - Kansas City, Mo., *Freshman in Agriculture.* ASTLE, LARRY A. - Greensburg, *Freshman in Engineering and Architecture.* ATHENS, CARL D. - Wichita, *Freshman in Engineering and Architecture.*

ATHERLY, MARK W. - Burlington, *Sophomore in Engineering and Architecture.* ATTWATER, PAUL R. - Wichita, *Sophomore in Arts and Sciences.* ATWOOD, GEORGE E. - Elkhart, *Junior in Agriculture.* ATZENWEILER, WALTER - Kansas City, Mo., *Junior in Agriculture.*

AUBLEY, BARBARA MAE - Nashville, *Sophomore in Arts and Sciences.* AUCHARD, LAWRENCE - Council Grove, *Freshman in Engineering and Architecture.* AUSTIN, ALICE - Bennington, *Sophomore in Arts and Sciences.* AXLUND, LAURN M. - Wathena, *Freshman in Arts and Sciences.*

AYE, KATHERINE E. - Manhattan, *Sophomore in Arts and Sciences.* AYERS, DOUGLAS T. - Webster Groves, Mo., *Freshman in Engineering and Architecture.* BAATRUP, GUNNER D. - Wolsely, S. D., *Freshman in Arts and Sciences.* BACKMAN, CAROLE L. - Manhattan, *Freshman in Arts and Sciences.*

BADEKER, MARJORIE - Overland Park, *Junior in Home Economics.* BADER, PAUL - Kansas City, *Freshman in Engineering and Architecture.* BAEHER, NANCY M. - Manhattan, *Sophomore in Arts and Sciences.* BAERTCH, CAROLEE - Soldier, *Freshman in Home Economics.*

BAHR, ALBERT W. - Evansville, Ill., *Junior in Engineering and Architecture.* BAILEY, JOSEPH J. - Garnett, *Sophomore in Agriculture.* BAILEY, JO SPACIE - Wichita, *Junior in Home Economics.* BAILIE, WAYNE E. - Overland Park, *Junior in Veterinary Medicine.*

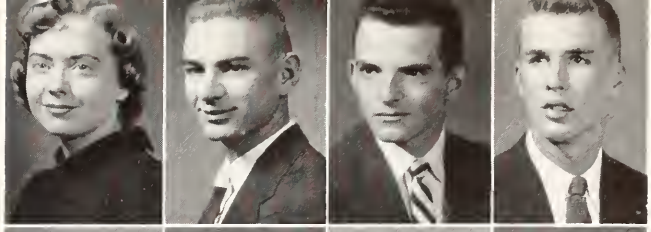

Arents
Argabright
Armantrout
Armbrust

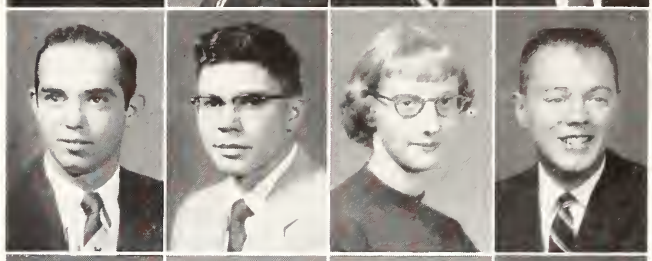

Armstrong
Arnold, J. D.
Arnold, J. E.
Arnold, R.

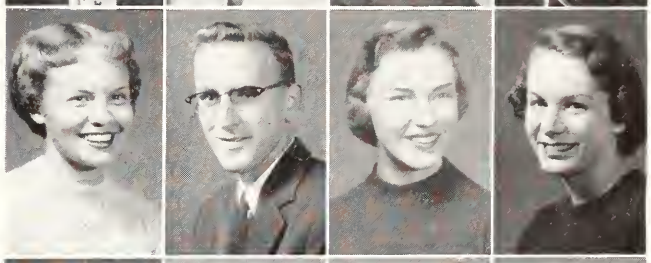

Arnold, S.
Arnone
Arnote
Artley

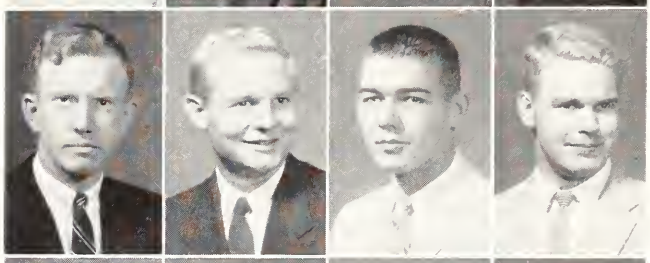

Asher
Asjes
Astle
Athens

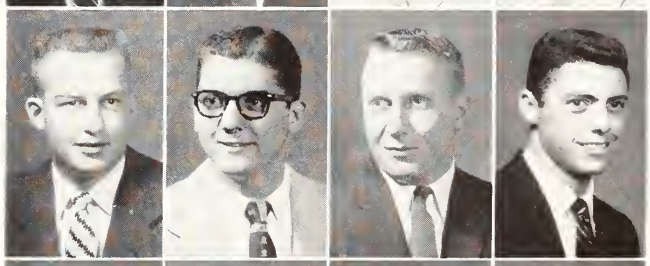

Atherly
Attwater
Atwood
Atzenweiler

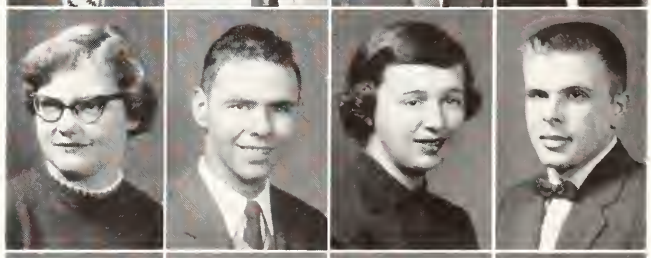

Aubley
Auchard
Austin
Axlund

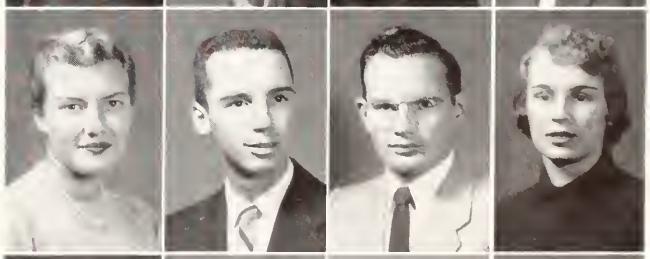

Aye
Ayers
Baatrup
Backman

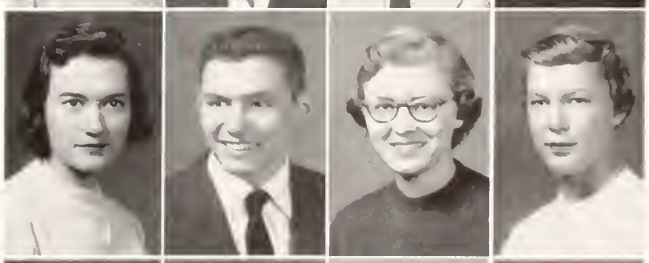

Badeker
Bader
Baeher
Baertch

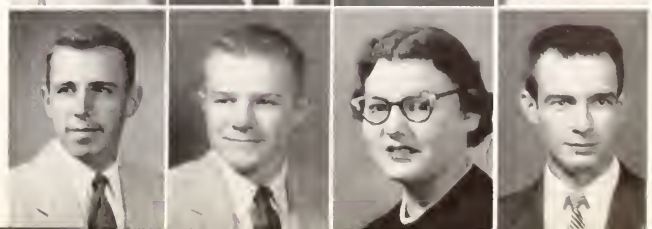

Bahr
Bailey, J. J.
Bailey, J. S.
Bailie

Underclassmen: Bai-Bel

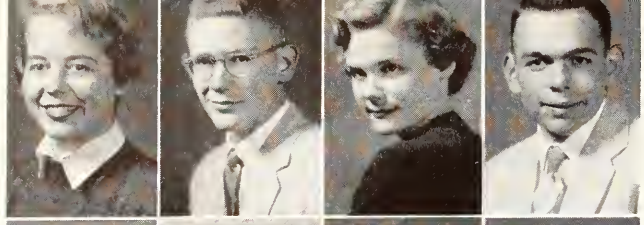

Bair, L.
Bair, R.
Baird
Baker, A.

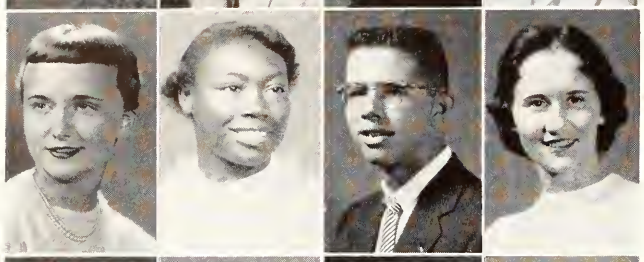

Baker, C.
Baker, C. A.
Baker, C. W.
Baker, J.

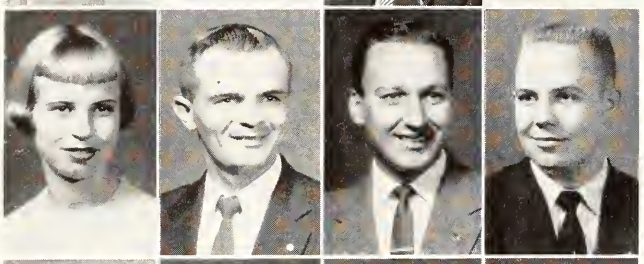

Baker, M. E.
Baker, M. A.
Baker, W.
Balaban

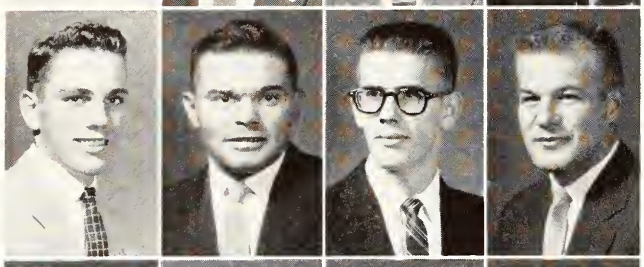

Balaun
Balch
Baldwin
Bales

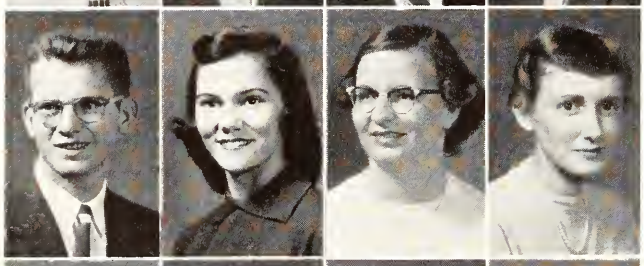

Ball
Ballard, L.
Ballard, M.
Ballard, V.

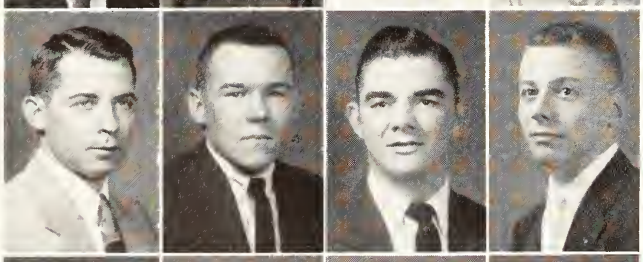

Ballou
Balthrop
Bandy
Banks, J.

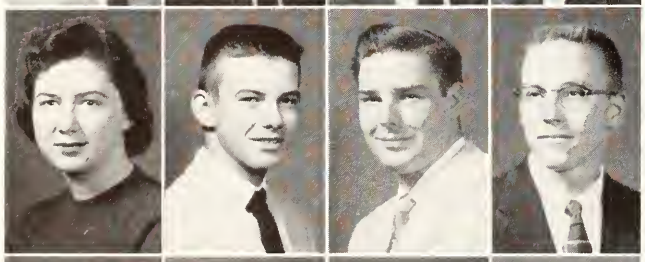

Banks, M.
Banks, T.
Banta
Barb

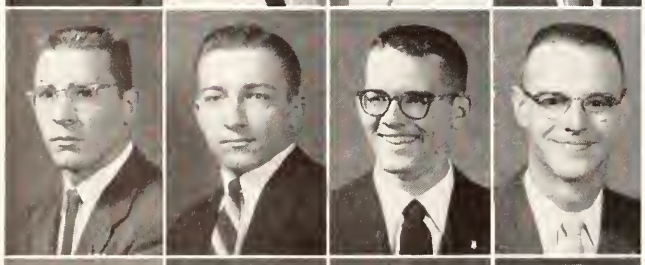

Barber
Barbur
Barclay
Bareiss

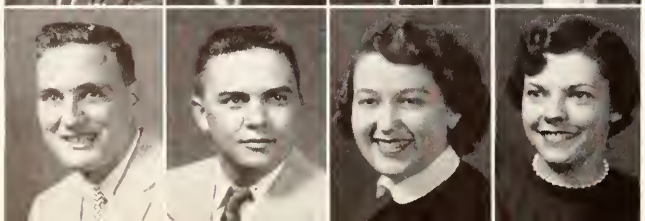

Barenberg
Barnes, P.
Barnes, R.
Barnett

Bair, Linda L. - Minneola, *Sophomore in Home Economics.* Bair, Richard - Mission, *Junior in Agriculture.* Baird, Joann - Minneapolis, Minn., *Freshman in Home Economics.* Baker, Alfred E. - Piper, *Sophomore in Agriculture.*

Baker, Carol - Peabody, *Sophomore in Arts and Sciences.* Baker, Carole A. - Manhattan, *Freshman in Arts and Sciences.* Baker, Charles W. - Russell, *Sophomore in Engineering and Architecture.* Baker, Judith J. - Peabody, *Junior in Home Economics.*

Baker, Mary E. - Holton, *Freshman in Arts and Sciences.* Baker, Maurice A. - Atchison, *Freshman in Arts and Sciences.* Baker, William E. - Manhattan, *Freshman in Arts and Sciences.* Balaban, Edward J. - Caldwell, *Freshman in Arts and Sciences.*

Balaun, John R. - Menlo, *Junior in Arts and Sciences.* Balch, Lawrence W. - Barnes, *Freshman in Engineering and Architecture.* Baldwin, Robert C. - Kansas City, *Freshman in Engineering and Architecture.* Bales, William H., Jr. - Marshall, Mo., *Sophomore in Veterinary Medicine.*

Ball, Larry C. - Lost Springs, *Sophomore in Engineering and Architecture.* Ballard, Lowanda J. - Kansas City, Mo., *Freshman in Arts and Sciences.* Ballard, Mary E. - Hazelton, *Freshman in Arts and Sciences.* Ballard, Virginia L. - Manhattan, *Junior in Arts and Sciences.*

Ballou, Alvin E. - Delphos, *Junior in Arts and Sciences.* Balthrop, John C. - Wichita, *Sophomore in Arts and Sciences.* Bandy, Dale - Canton, *Sophomore in Engineering and Architecture.* Banks, James K. - Manhattan, *Freshman in Arts and Sciences.*

Banks, Mary E. - Hutchinson, *Junior in Home Economics.* Banks, Thurston E. - Hutchinson, *Freshman in Engineering and Architecture.* Banta, Michael A. - Coffeyville, *Junior in Arts and Sciences.* Barb, Darold K. - Augusta, *Junior in Engineering and Architecture.*

Barber, James D. - St. John, *Sophomore in Engineering and Architecture.* Barbur, Howard B. - Douglass, *Sophomore in Engineering and Architecture.* Barclay, Richard L. - Topeka, *Freshman in Arts and Sciences.* Bareiss, Melvin L. - Holton, *Junior in Engineering and Architecture.*

Barenberg, William - Herndon, *Sophomore in Engineering and Architecture.* Barnes, Philip G. - Las Vegas, N. M., *Junior in Engineering and Architecture.* Barnes, Ruth A. - Geneseo, *Sophomore in Home Economics.* Barnett, Beverly A. - Ottawa, *Junior in Home Economics.*

BARR, BRYAN B. - Manhattan, *Freshman in Agriculture.* BARR, MARION J. - Topeka, *Freshman in Home Economics.* BARR, WINSTON, J. - Larned, *Sophomore in Engineering and Architecture.* BARRAGREE, NANCY L. - McPherson, *Sophomore in Arts and Sciences.*

BARRETT, RICHARD A. - Oberlin, *Sophomore in Engineering and Architecture.* BARTEL, RICHARD H. - Albert, *Sophomore in Engineering and Architecture.* BARTHOLOMEW, GEORGE - Erie, *Freshman in Agriculture.* BARTLETT, VERNON W. - Stafford, *Junior in Agriculture.*

BARTON, MELVIN D. - Oberlin, *Sophomore in Engineering and Architecture.* BASH, JACK E. - Benkelman, Neb., *Sophomore in Arts and Sciences.* BASSETT, JAMES D. - Silver Lake, *Freshman in Agriculture.* BASSETT, ROBERT L. - Osage, *Sophomore in Engineering and Architecture.*

BATES, SUZANNE M. - Wilmette, Ill., *Sophomore in Arts and Sciences.* BAUCKE, THOMAS C. - Kansas City, Mo., *Sophomore in Arts and Sciences.* BAUER, JERRY L. - Green, *Sophomore in Agriculture.* BAUMAN, ARWIN S. - Sabetha, *Freshman in Agriculture.*

BAUMAN, WILMA J. - Salina, *Sophomore in Arts and Sciences.* BAUMANN, THARON E. - Manhattan. *Sophomore in Arts and Sciences.* BAXENDALE, JOHN R. - Salina, *Junior in Arts and Sciences.* BEAMER, LENORA E. - Oakley, *Freshman in Arts and Sciences.*

BEARG, MARJORY A. - Hiawatha, *Junior in Home Economics.* BEASON, PAULA F. - Smith Center, *Freshman in Home Economics.* BEAUCHAMP, BETTY A. - Pomona, *Sophomore in Arts and Sciences.* BECK, EARL M. - Silver Lake, *Junior in Engineering and Architecture.*

BECK, GEORGE E. - Republic, *Freshman in Arts and Sciences.* BECKER, DARYL A. - Meriden, *Sophomore in Agriculture.* BECKER, EDWARD P. - Kansas City, Mo., *Junior in Engineering and Architecture.* BECKMEYER, MARY E. - Chapman, *Junior in Arts and Sciences.*

BEEMAN, DARLENE A. - Topeka, *Sophomore in Arts and Sciences.* BEER, BARBARA L. - Grandview. Mo., *Sophomore in Arts and Sciences.* BEFFORT, STANLEY E. - Salina, *Sophomore in Engineering and Architecture.* BEFFORT, STEVEN R. - Salina, *Freshman in Engineering and Architecture.*

BEGGS, LARRY D. - Emporia, *Freshman in Engineering and Architecture.* BELL, FRANK G. - Medicine Lodge, *Sophomore in Agriculture.* BELL, JAMES O. - Kansas City, *Freshman in Arts and Sciences.* BELL, JAMES P. - Hutchinson, *Sophomore in Engineering and Architecture.*

Barr, B.
Barr, M.
Barr, W.
Barragree

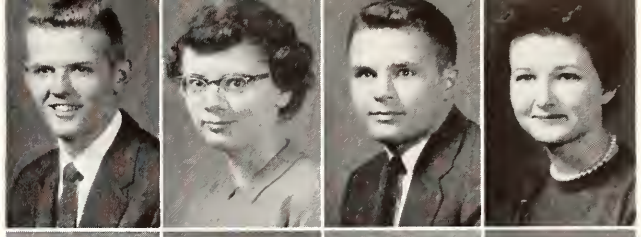

Barrett
Bartel
Bartholomew
Bartlett

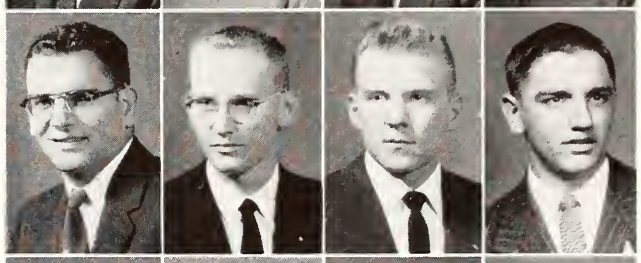

Barton
Bash
Bassett, J.
Bassett, R.

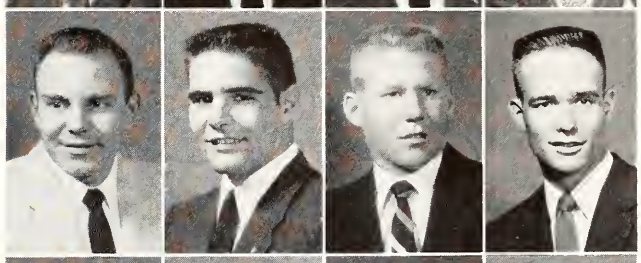

Bates
Baucke
Bauer
Bauman, A.

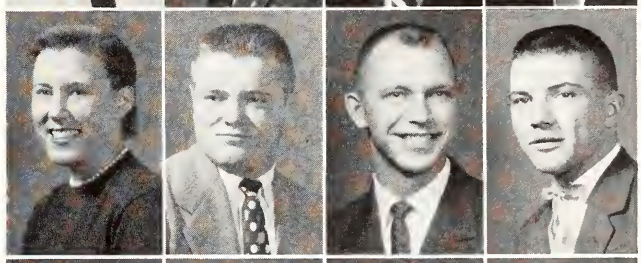

Bauman, W.
Baumann
Baxendale
Beamer

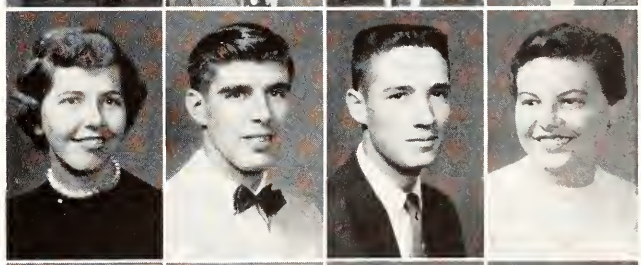

Bearg
Beason
Beauchamp
Beck, E.

Beck, G.
Becker, D.
Becker, E.
Beckmeyer

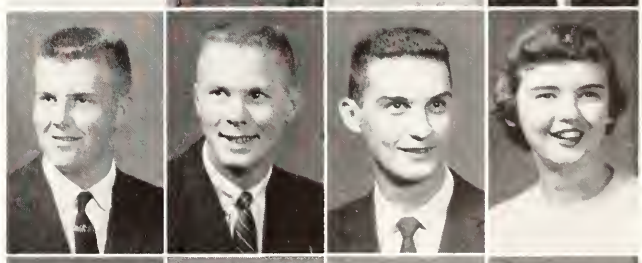

Beeman
Beer
Beffort, S. E.
Beffort, S. R.

Beggs
Bell, F.
Bell, J. O.
Bell, J. P.

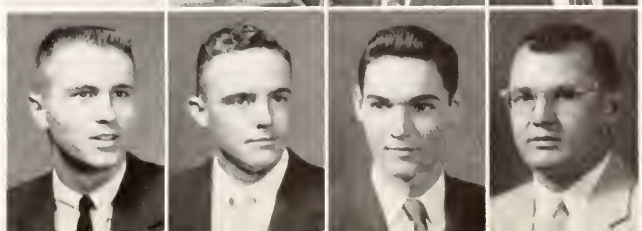

Underclassmen: Bel-Bol

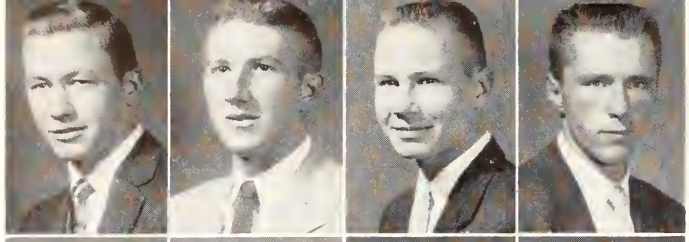

Bell, K.
Bemis, A.
Bemis, G.
Bence

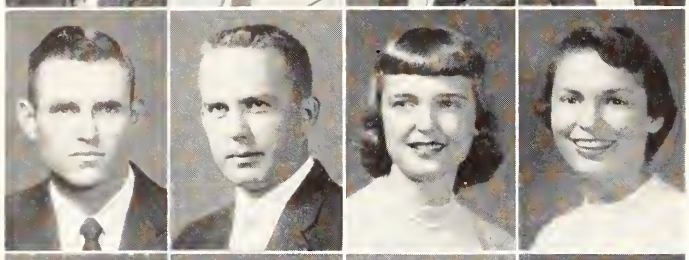

Beneke
Bengtson
Benjamin, C.
Benjamin, E.

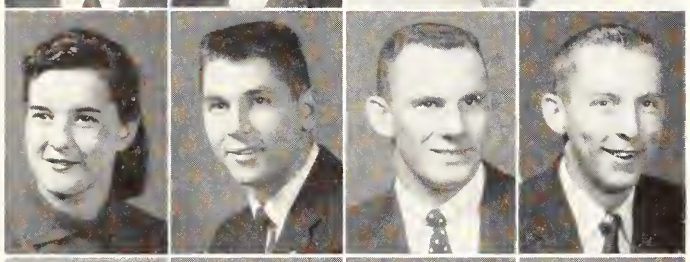

Bennett, C.
Bennett, D.
Bennett, G. Wa.
Bennett, G. Wm.

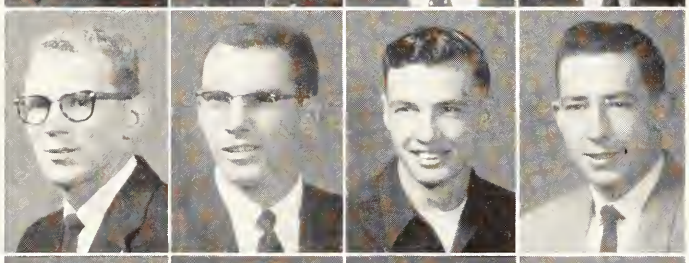

Bennett, G. E.
Bennett, J.
Bennett, N.
Bennett, R.

Bennetts
Benson, A.
Benson, B.
Benson, J.

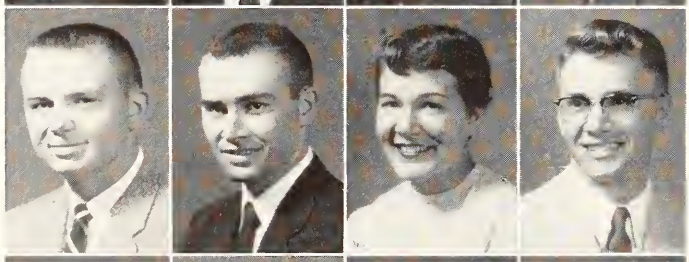

Benton
Berens
Berg, C. K.
Berg, C. C.

Berg, J.
Berghaus
Bergmeier
Berrigan

Berry
Bertnolli
Bevelhymer
Bezemek

Billinger
Billings
Binns
Bircher

BELL, KEITH L. - El Dorado. *Junior in Engineering and Architecture.* BEMIS, ALBERT R. - Waverly, *Junior in Engineering and Architecture.* BEMIS, GEORGE W. - Great Bend, *Junior in Engineering and Architecture.* BENCE, MARK F. - Wichita. *Junior in Agriculture.*

BENEKE, NORMAN L. - Bushton, *Sophomore in Arts and Sciences.* BENGTSON, IVAN L. - Lindsborg. *Junior in Engineering and Architecture.* BENJAMIN, CONNIE L. - Wichita, *Freshman in Home Economics.* BENJAMIN, EVELYN K. - Wichita, *Sophomore in Arts and Sciences.*

BENNETT, CICELY A. - Topeka, *Sophomore in Arts and Sciences.* BENNETT, DWIGHT E. - Sterling, *Freshman in Engineering and Architecture.* BENNETT, GEORGE WASHINGTON - Garnett, *Freshman in Agriculture.* BENNETT, GEORGE WILLIAM - Kansas City, *Sophomore in Arts and Sciences.*

BENNETT, GERALD E. - Greenleaf. *Sophomore in Arts and Sciences.* BENNETT, JAMES L. - Garnett, *Junior in Engineering and Architecture.* BENNETT, NORMAN R. - Elk City. *Junior in Engineering and Architecture.* BENNETT, RICHARD V. - Atlantic, N. J., *Junior in Veterinary Medicine.*

BENNETTS, KAREN J. - Kansas City, Mo., *Freshman in Arts and Sciences.* BENSON, ARTHUR E. - Clay Center. *Freshman in Agriculture.* BENSON, BETTY A. - Russell, *Sophomore in Home Economics.* BENSON, JAMES F. - Kansas City, *Sophomore in Arts and Sciences.*

BENTON, RICHARD L. - Liberal, *Freshman in Engineering and Architecture.* BERENS, LINUS I. - Monument. *Freshman in Agriculture.* BERG, CAROLYN KAY - Topeka, *Sophomore in Arts and Sciences.* BERG, CLYDE C. - Meriden, *Sophomore in Agriculture.*

BERG, JAMES O. - Jamestown. *Sophomore in Arts and Sciences.* BERGHAUS, JOANN M. - Plains, *Junior in Home Economics.* BERGMEIER, GARY F. - Wakefield, *Freshman in Engineering and Architecture.* BERRIGAN, JOAN - Solomon, *Junior in Arts and Sciences.*

BERRY, JEROME G. - Colby, *Sophomore in Engineering and Architecture.* BERTNOLLI, EDWARD C. - Kansas City, Mo., *Junior in Engineering and Architecture.* BEVELHYMER, BILLY S. - Wichita, *Freshman in Arts and Sciences.* BEZEMEK, LUDWIG A. - Ellsworth, *Junior in Agriculture.*

BILLINGER, PHILLIP K. - Junction City, *Junior in Engineering and Architecture.* BILLINGS, CHARLES R. - Kansas City, *Junior in Engineering and Architecture.* BINNS, KAREN K. - Lewis, *Freshman in Arts and Sciences.* BIRCHER, JOHN H. - Ellsworth, *Junior in Agriculture.*

Bird, Julianne L. - Anthony, *Freshman in Home Economics.* Birtell, Craig C. - Topeka, *Junior in Engineering and Architecture.* Bisping, Alice M. - Linn, *Sophomore in Arts and Sciences.* Bistline, Stanley D. - Manhattan, *Junior in Agriculture,* Bixby, Howard R. - Rossville, *Sophomore in Arts and Sciences.* Bixby, Vernon L. - Topeka, *Freshman in Engineering and Architecture.* Black, Jay I. - New York, N. Y., *Junior in Engineering and Architecture.* Blackburn, Nancy E. - Stafford, *Junior in Arts and Sciences.*

Blume, Irvin D. - Atwood, *Junior in Arts and Sciences.* Blume, Lorance D. - Scott City, *Freshman in Arts and Sciences.* Blume, Mary K. - Wichita, *Freshman in Arts and Sciences.* Blume, William H. - Arlington, *Junior in Arts and Sciences.* Bobbitt, Judith L. - Haddam, *Freshman in Arts and Sciences.* Bobbitt, Nancy Sue - Kansas City, *Freshman in Home Economics.* Bock, Robert J. - Emporia, *Freshman in Engineering and Architecture.* Bocquin, Paul E. - Howard, *Junior in Agriculture.*

Blair, Joe C. - Centralia, *Freshman in Engineering and Architecture.* Blanford, Catherine - Kansas City, *Freshman in Arts and Sciences.* Blase, Kenneth W. - Sylvan Grove, *Junior in Arts and Sciences.* Blasing, Patricia - Manhattan, *Freshman in Arts and Sciences.* Blattner, Varena L. - Esbon, *Freshman in Home Economics.* Bliss, Carol L. - Denver, Colo., *Freshman in Arts and Sciences.* Bloon, Dean W. - Medicine Lodge, *Junior in Arts and Sciences.* Blum, Gary S. - Hiawatha, *Sophomore in Arts and Sciences.*

Bodenhamer, Jay D. - Greeley, *Sophomore in Agriculture.* Boehner, Joline B. - Coffeyville, *Sophomore in Arts and Sciences.* Boelling, Gary M. - Belleville, *Sophomore in Arts and Sciences.* Bogenschultz, William - Salina, *Junior in Arts and Sciences.* Bokelman, Delwin L. - Greenleaf, *Sophomore in Veterinary Medicine.* Boline, Leanna R. - Admire, *Junior in Home Economics.* Bollinger, Norma L. - Quinter, *Freshman in Home Economics.* Bolte, Lerance C. - Manhattan, *Junior in Agriculture.*

Bird **Birtell** **Bisping** **Bistline** **Bixby, H.** **Bixby, V.** **Black** **Blackburn**
Blair **Blanford** **Blase** **Blasing** **Blattner** **Bliss** **Bloon** **Blum**
Blume, I. **Blume, L.** **Blume, M.** **Blume, W.** **Bobbitt, J.** **Bobbitt, N.** **Bock** **Bocquin**
Bodenhamer **Boehner** **Boelling** **Bogenschultz** **Bokelman** **Boline** **Bollinger** **Bolte**

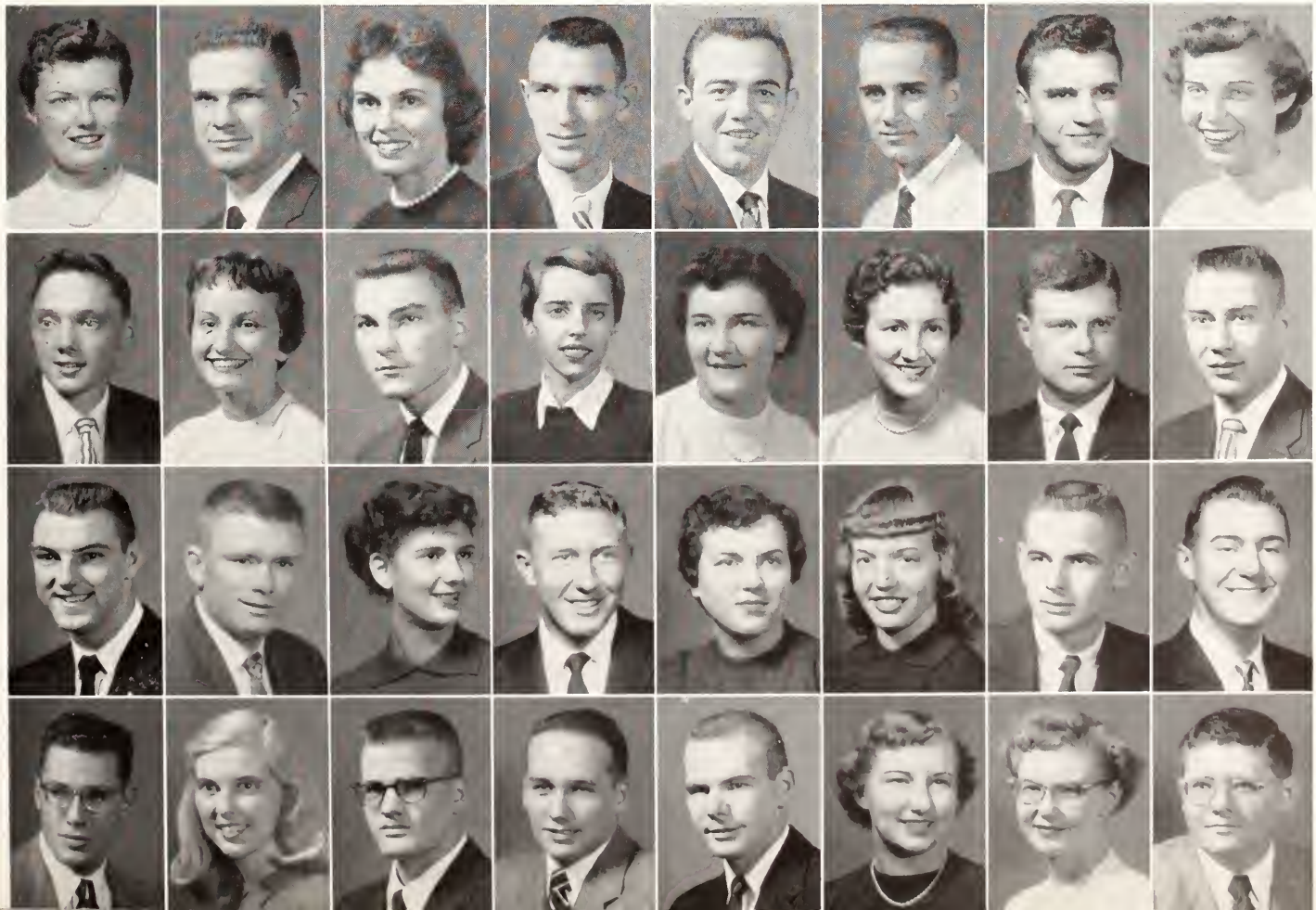

←**Publishing** a daily paper makes the *Collegian* office a den of activity for K-State journalists.

Underclassmen: Bol-Bro

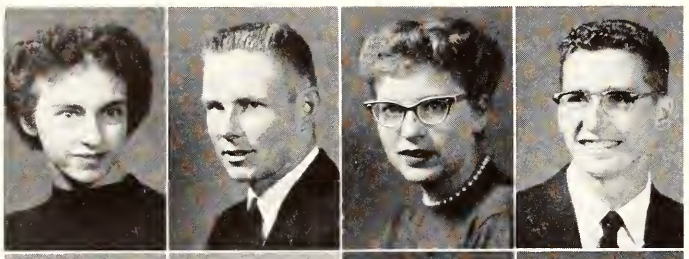

Bolton
Bonar
Booth, M.
Booth, R. G.

BOLTON, DIA - Frankfort, *Freshman in Arts and Sciences.* BONAR, ARLO G. - Morrowville, *Freshman in Agriculture.* BOOTH, MARY E. - Baldwin, *Sophomore in Home Economics.* BOOTH, RAYMOND G. - Osage City, *Freshman in Arts and Sciences.*

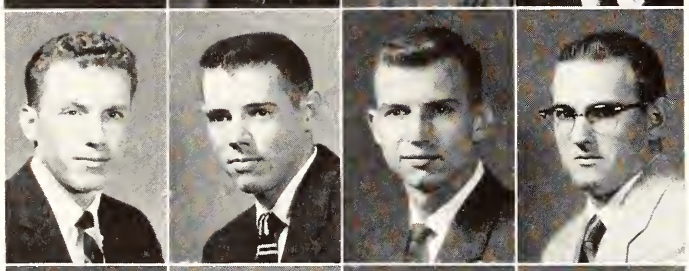

Booth, R. D.
Borsdorf
Bosko
Bozworth

BOOTH, RODERICH D. - Osage City, *Junior in Agriculture.* BORSDORF, ROE E. - Burlingame, *Junior in Agriculture.* BOSKO, J. LEROY - East Aurora, N. Y., *Junior in Engineering and Architecture.* BOZWORTH, ROBERT - Leavenworth, *Junior in Agriculture.*

Boucek, M.
Boucek, R.
Bourquin
Bowen, C.

BOUCEK, MARIAN L. - Ada, *Junior in Home Economics.* BOUCEK, RONALD L. - Ottawa, *Sophomore in Arts and Sciences.* BOURQUIN, EDNA MAE - Colby, *Sophomore in Arts and Sciences.* BOWEN, CAROL M. - Valley Falls, *Sophomore in Arts and Sciences.*

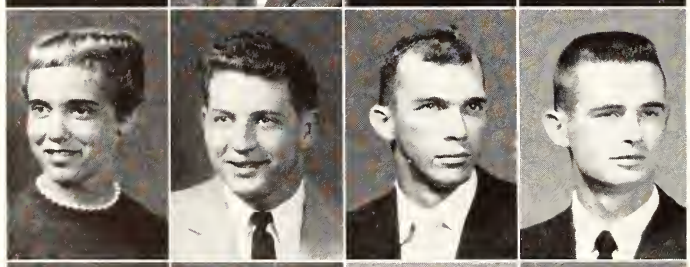

Bowen, N.
Bowen, R.
Bower, B.
Bower, D.

BOWEN, NELLIE M. - Council Grove, *Sophomore in Arts and Sciences.* BOWEN, RONALD S. - Hiawatha, *Freshman in Arts and Sciences.* BOWER, BILLY D. - Hazelton, *Freshman in Agriculture.* BOWER, DARRELL L. - Columbus, *Sophomore in Agriculture.*

Bowers, D. A.
Bowers, D. J.
Bowers, J.
Bowlby

BOWERS, DONALD A. - Joplin, Mo., *Freshman in Agriculture.* BOWERS, DONNA J. - Sterling, *Freshman in Home Economics.* BOWERS, JAMES S. - Herington, *Sophomore in Engineering and Architecture.* BOWLBY, MARYLOU P. - Mulvane, *Freshman in Arts and Sciences.*

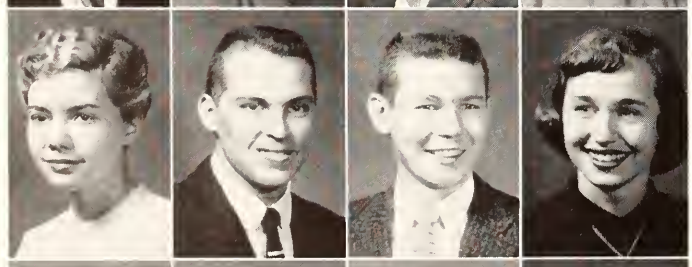

Bowman, P.
Bowman, T. E.
Bowman, T. L.
Bowman, U.

BOWMAN, PAMELA - Concordia, *Freshman in Arts and Sciences.* BOWMAN, THOMAS E. - Salina, *Junior in Engineering and Architecture.* BOWMAN, THOMAS L. - Great Bend, *Sophomore in Engineering and Architecture.* BOWMAN, UNA N. - Salina, *Freshman in Arts and Sciences.*

Bowman, W.
Boyd, D.
Boyd, J.
Boyd, M.

BOWMAN, WILLIAM C. - Indianapolis, Ind., *Junior in Agriculture.* BOYD, DONALD L. - Irving, *Junior in Arts and Sciences.* BOYD, JAMES E. - Plevna, *Junior in Veterinary Medicine.* BOYD, MARCIA - Phillipsburg, *Freshman in Arts and Sciences.*

BOYD, RICHARD D. - Mankato, *Freshman in Arts and Sciences.* BOYD, RICHARD F. - Twin Falls, Idaho, *Junior in Agriculture.* BOYD, ROBERT A. - Mankato, *Junior in Arts and Sciences.* BOYINGTON, KAREN G. - Bird City, *Freshman in Arts and Sciences.*

BRACE, DAVID A. - Moline, *Junior in Arts and Sciences.* BRACK, MARLON L. - Hoisington, *Sophomore in Arts and Sciences.* BRADDOCK, WILLIAM H. - Garden City, *Junior in Arts and Sciences.* BRADLEY, HOWARD R. - Manhattan, *Junior in Arts and Sciences.*

BRADY, LAWRENCE - Topeka, *Sophomore in Arts and Sciences.* BRAMAN, NOEMA R. - El Dorado, *Junior in Arts and Sciences.* BRANDON, GLENN S. - Topeka, *Freshman in Arts and Sciences.* BRANDYBERRY, BARBARA - Hill City, *Junior in Home Economics.*

BRANHAM, FRANK E. - Altamont, *Junior in Agriculture.* BRANTINGHAM, RICHARD - Fort Wayne, Ind., *Freshman in Engineering and Architecture.* BRASS, JAMES H. - Wilmore, *Sophomore in Arts and Sciences.* BRASSFIELD, PAUL E. - Palco, *Sophomore in Arts and Sciences.*

BRATTON, WILLIAM D. - Council Grove, *Junior in Arts and Sciences.* BRECHEISEN, HAROLD C. - Lyndon, *Junior in Veterinary Medicine.* BREEDLOVE, JACKIE R. - Lebanon, Ind., *Freshman in Arts and Sciences.* BREITENSTEIN, JOSEPH - Paxico, *Sophomore in Arts and Sciences.*

BREITHAUPT, JOHN C. - Baldwin, *Freshman in Veterinary Medicine.* BRENNER, HAROLD D. - Bazine, *Freshman in Arts and Sciences.* BRENNER, WILLIS F. - Culver, *Junior in Arts and Sciences.* BRENT, BENNY E. - Alton, *Freshman in Agriculture.*

BRESSLER, STEVE - Wamego, *Sophomore in Arts and Sciences.* BRETHOUR, WILLIAM H. - Maple Hill, *Sophomore in Agriculture.* BREWER, LEE J. - Cottonwood Falls, *Freshman in Agriculture.* BRICKELL, GERALD L. - Topeka, *Sophomore in Engineering and Architecture.*

BRIDGES, ELIZABETH A. - Manhattan, *Freshman in Arts and Sciences.* BRINK, JOHN J. - Leroy, *Junior in Agriculture.* BRINK, MEREDITH D. - Leroy, *Sophomore in Arts and Sciences.* BRINKMAN, DONALD K. - Humboldt, *Junior in Agriculture.*

BRITT, CAROLE G. - Sutherland, Neb., *Junior in Arts and Sciences.* BRITTON, BETTY - Wichita, *Freshman in Arts and Sciences.* BROCKMAN, JOAN R. - Holton, *Freshman in Home Economics.* BRODRICK, JOYCE - Big Bend National Park, Texas, *Junior in Arts and Sciences.*

Boyd, R. D.
Boyd, R. F.
Boyd, R. A.
Boyington

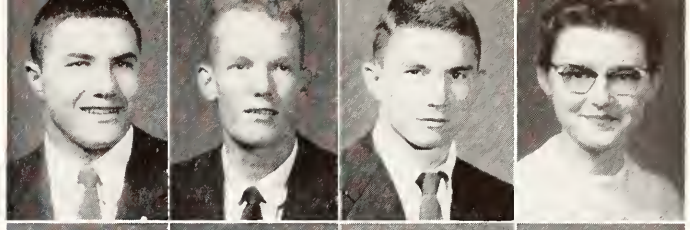

Brace
Brack
Braddock
Bradley

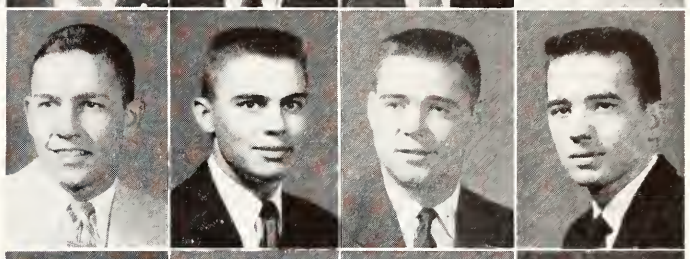

Brady
Braman
Brandon
Brandyberry

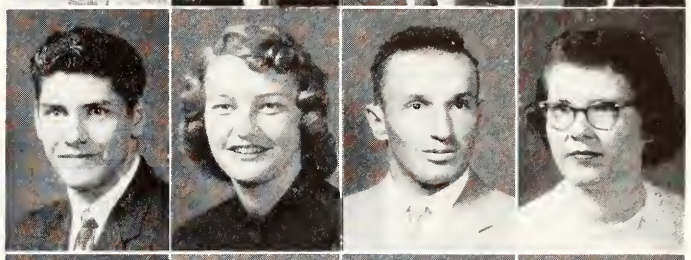

Branham
Brantingham
Brass
Brassfield

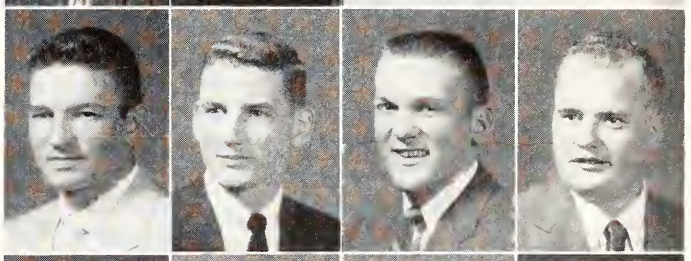

Bratton
Brecheisen
Breedlove
Breitenstein

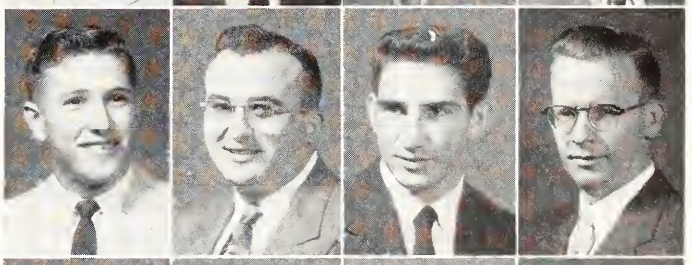

Breithaupt
Brenner, H.
Brenner, W.
Brent

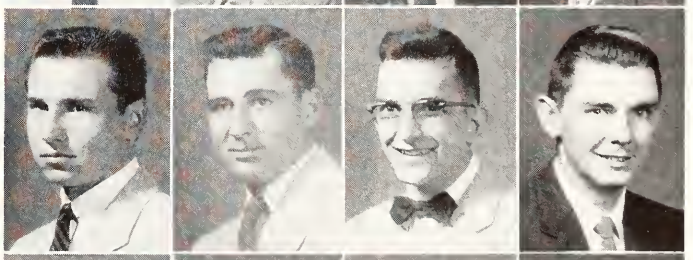

Bressler
Brethour
Brewer
Brickell

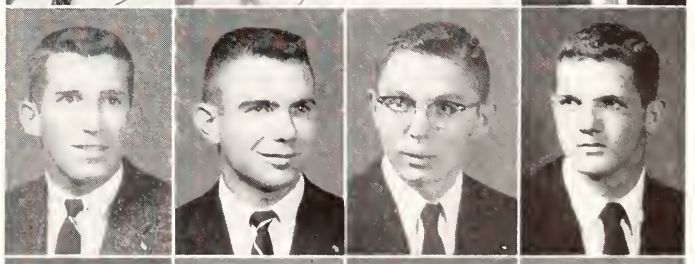

Bridges
Brink, J.
Brink, M.
Brinkman

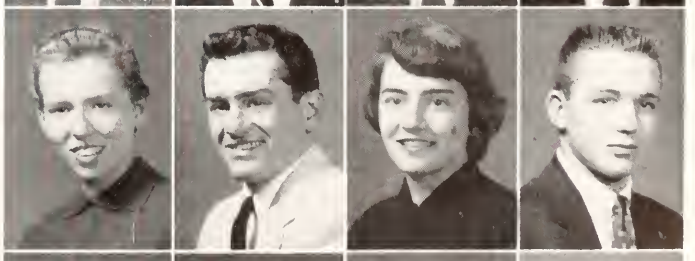

Britt
Britton
Brockman
Brodrick

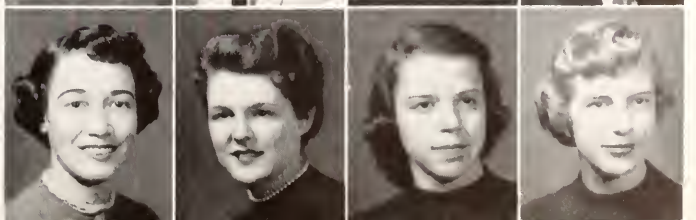

Underclassmen: Bro-Car

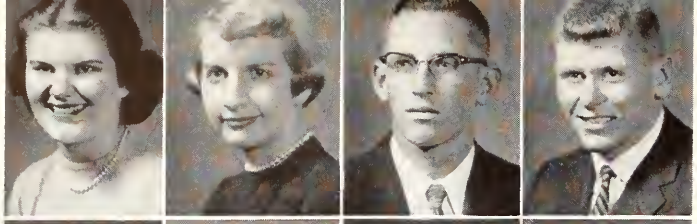

Broman, J.
Broman, K.
Bronaugh
Brookover

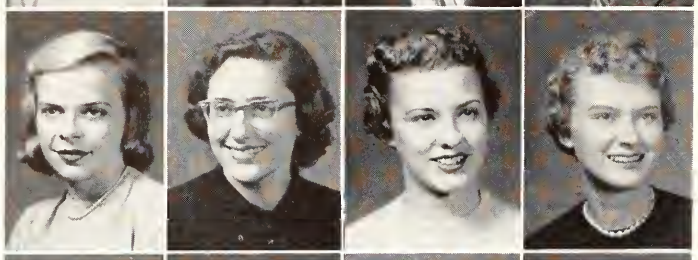

Brooks, C.
Brooks, M.
Brower
Brown, B. L.

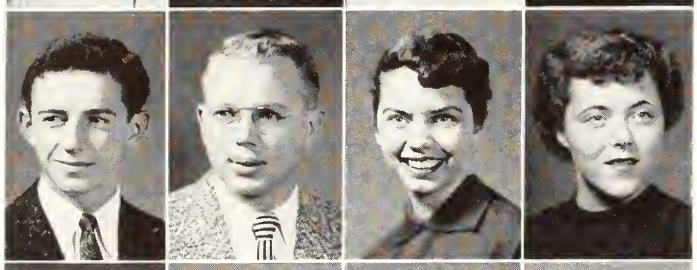

Brown, B. A.
Brown, D. E.
Brown, D. L.
Brown, D. A.

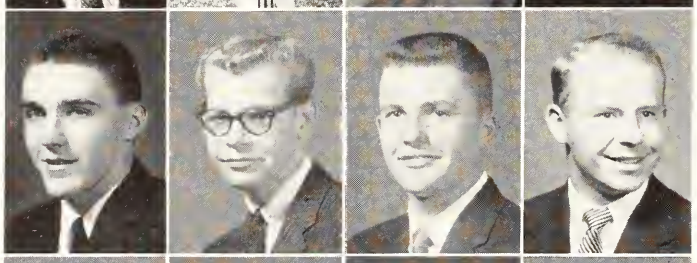

Brown, D. B.
Brown, G.
Brown, James Alton
Brown, James Austin

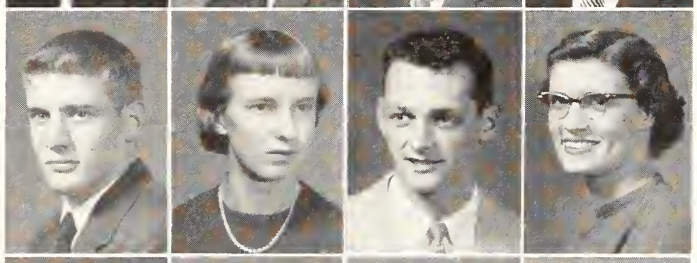

Brown, J. L.
Brown, L. J.
Brown, L. P.
Brown, N.

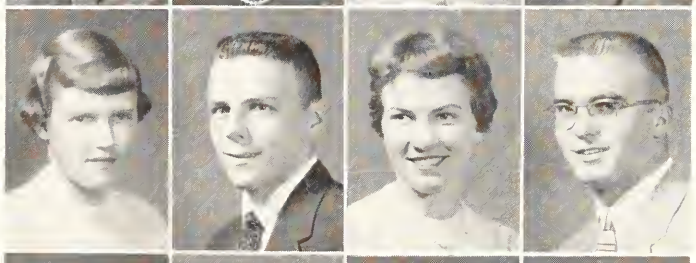

Brown, S.
Brown, W.
Browne
Bruce

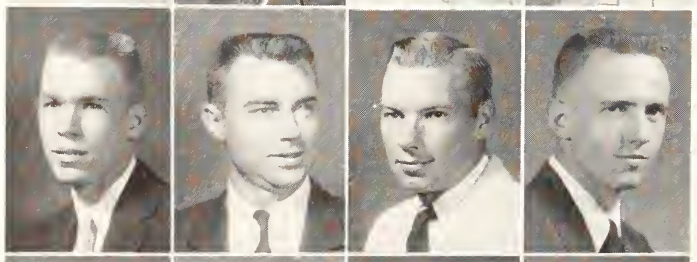

Brune, G.
Brune, H.
Brunkhorst
Bruske

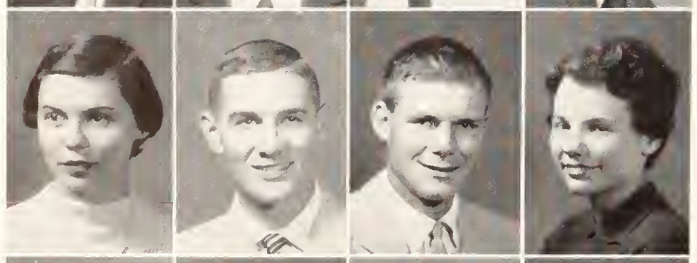

Bryan
Bryant
Bryson
Buchanan, C.

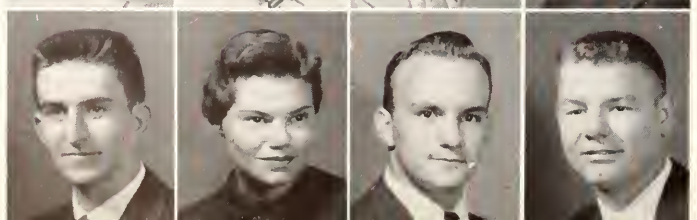

Buchanan, R.
Buick
Bulger
Bullard

BROMAN, JANIS C. - Salina. *Sophomore in Arts and Sciences.* BROMAN, KAY E. - Hutchinson, *Junior in Arts and Sciences.* BRONAUGH, CAROL E. - Frankfort, *Sophomore in Agriculture.* BROOKOVER, SAM E. - Scott City, *Sophomore in Agriculture.*

BROOKS, CHARLENE K. - Manhattan, *Junior in Home Economics.* BROOKS, MARILYN E. - Topeka. *Sophomore in Home Economics.* BROWER, JOYCE L. - El Dorado, *Freshman in Arts and Sciences.* BROWN, BARBARA L. - Salina, *Freshman in Home Economics.*

BROWN, BOOTH A. - Liberal. *Freshman in Engineering and Architecture.* BROWN, DARRELL E. - Valley Center. *Junior in Engineering and Architecture.* BROWN. DIXIE L. - Mission. *Sophomore in Home Economics.* BROWN, DORIS A. - Augusta. *Freshman in Arts and Sciences.*

BROWN, DOYLE B. - Jennings. *Freshman in Engineering and Architecture.* BROWN, GARY DUANE - Great Bend. *Junior in Arts and Sciences.* BROWN, JAMES ALTON - Agra, *Sophomore in Engineering and Architecture.* BROWN, JAMES AUSTIN - Junction City, *Sophomore in Arts and Sciences.*

BROWN, JERRY L. - Wakarusa. *Freshman in Engineering and Architecture.* BROWN. LAURA J. - Burr Oak, *Junior in Home Economics.* BROWN, LESLIE P. - Manhattan. *Junior in Engineering and Architecture.* BROWN, NORMA L. - Wakarusa. *Junior in Home Economics.*

BROWN, SONIA S. - Junction City. *Sophomore in Arts and Sciences.* BROWN, WALLACE E. - Kansas City, *Sophomore in Arts and Sciences.* BROWNE. CAROL J. - Leawood. *Sophomore in Arts and Sciences.* BRUCE. TERRY L. - Tampa, *Sophomore in Engineering and Architecture.*

BRUNE, GERALD E. - Lawrence. *Sophomore in Agriculture.* BRUNE. HAROLD E. - Bethel, *Sophomore in Veterinary Medicine.* BRUNKHORST, RUDOLPH - Columbus, Neb., *Freshman in Arts and Sciences.* BRUSKE. EDWARD G. - Topeka, *Sophomore in Engineering and Architecture.*

BRYAN. NYLA M. - Clay Center, *Freshman in Home Economics.* BRYANT, RONALD C. - Tahlequah, Okla., *Junior in Engineering and Architecture.* BRYSON, WILLIAM R. - Manhattan, *Junior in Arts and Sciences.* BUCHANAN, CAROLINE - Mission. *Sophomore in Arts and Sciences.*

BUCHANAN, RONNY L. - Topeka, *Freshman in Engineering and Architecture.* BUICK, MARILYN J. - St. John, *Junior in Arts and Sciences.* BULGER, CARL S. - Orange, N. J., *Sophomore in Arts and Sciences.* BULLARD, HOMER A. - Garden City, *Sophomore in Engineering and Architecture.*

BUMBAUGH, MERRILL H. - Manhattan. *Junior in Engineering and Architecture.* BUNYAN, PEGGY A. - Ottawa. *Freshman in Home Economics.* BURDORF, MELVIN L. - Peabody. *Freshman in Engineering and Architecture.* BURDORF, PHYLLIS J. - Mount Hope. *Sophomore in Arts and Sciences.*

BURGAT, CHARLES L. - Hoisington, *Freshman in Arts and Sciences.* BURGESS, DANNY N. - Wamego. *Junior in Engineering and Architecture.* BURGESS, GEORGE D. - Wamego. *Sophomore in Arts and Sciences.* BURKE, CLAYTON E. - Kansas City, Mo., *Junior in Engineering and Architecture.*

BURMEISTER, LOUIS C. - Holyrood, *Junior in Engineering and Architecture.* BURNETTE, LU ANN - Manhattan, *Freshman in Arts and Sciences.* BURNS, JOSEPH A. - Dumont, N. J., *Sophomore in Arts and Sciences.* BURTIS, KAREN - Manhattan. *Junior in Home Economics.*

BURTON, GEORGE D. - Kansas City, *Freshman in Engineering and Architecture.* BURTON, OWEN D. - Garden City. *Sophomore in Arts and Sciences.* BUSS, ELDON - Newton, *Freshman in Arts and Sciences.* BUTCHER, DONALD L. - Topeka, *Junior in Arts and Sciences.*

BUTE, GORDON L. - Scott City. *Sophomore in Arts and Sciences.* BUTLER, FRANK E. - Hays. *Junior in Engineering and Architecture.* BUTLER, MARY L. - Topeka, *Freshman in Agriculture.* BUTLER, RONALD D. - Manhattan, *Sophomore in Arts and Sciences.*

BUTLER, VERN W. - Harveyville, *Sophomore in Engineering and Architecture.* BUTNER, DENNIS K. - Topeka, *Sophomore in Engineering and Architecture.* BYLER, DOROTHY A. - Newton, *Sophomore in Arts and Sciences.* BYRD, JANET - Kansas City, Mo., *Freshman in Home Economics.*

CAIN, CATHERINE W. - LaCrosse, *Junior in Home Economics.* CAIN, JUDITH ANN - Wichita, *Junior in Arts and Sciences.* CALDWELL, JOYCE ANN - De Soto, *Freshman in Home Economics.* CALHOUN, GERALD RAY - Holcomb, *Sophomore in Agriculture.*

CALLISON, JOHN W. - Smithville, Mo., *Junior in Agriculture.* CALVERT, MARY ELIZABETH - Manhattan. *Junior in Arts and Sciences.* CAMERON, SHIRLEY JEAN - Winfield, *Sophomore in Arts and Sciences.* CAMPBELL, JOAN LEE - Kansas City, Mo., *Junior in Arts and Sciences.*

CANNON, THOMAS N. - Kansas City. *Freshman in Arts and Sciences.* CARDWELL, KENNETH - Scandia, *Freshman in Engineering and Architecture.* CARDWELL, NANCY - Manhattan. *Sophomore in Arts and Sciences.* CARLSON, CARL FRANKLIN - Lindsborg, *Sophomore in Engineering and Architecture.*

Bumbaugh
Bunyan
Burdorf, M.
Burdorf, P.

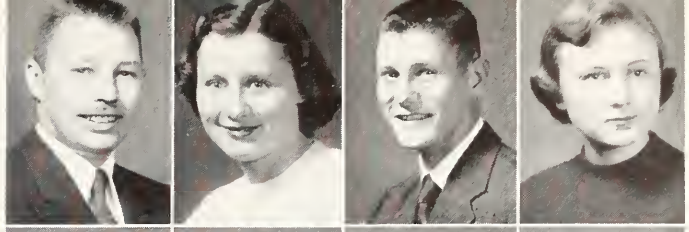

Burgat
Burgess, D.
Burgess, G.
Burke

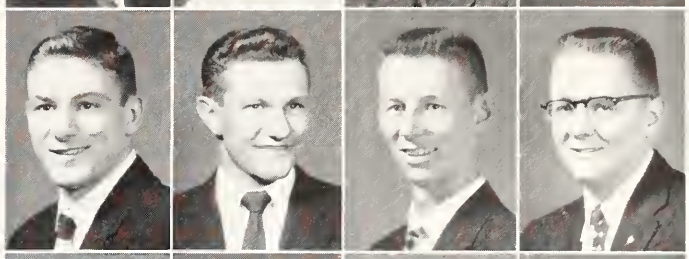

Burmeister
Burnette
Burns
Burtis

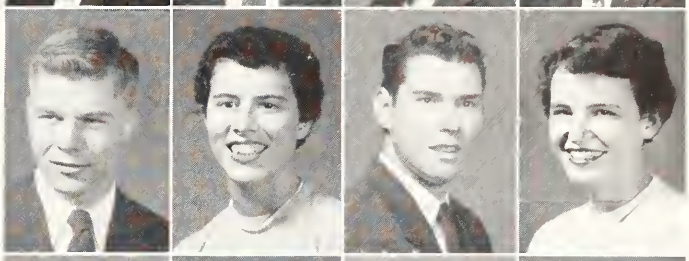

Burton, G.
Burton, O.
Buss
Butcher

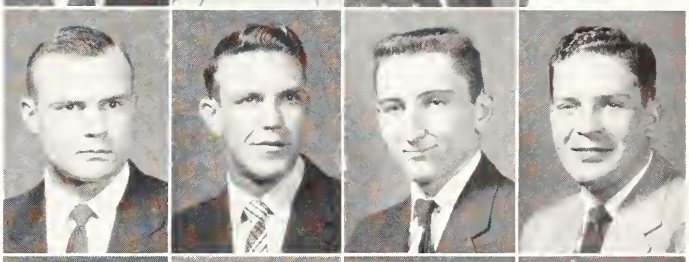

Bute
Butler, F.
Butler, M.
Butler, R.

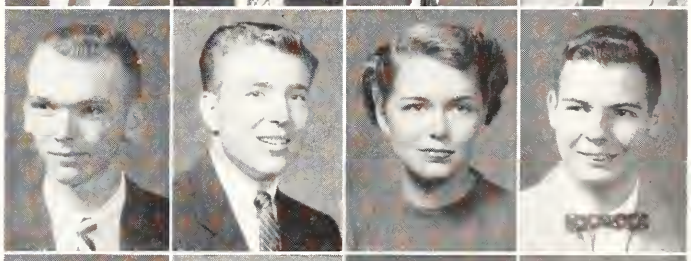

Butler, V.
Butner
Byler
Byrd

Cain, C.
Cain, J.
Caldwell
Calhoun

Callison
Calvert
Cameron
Campbell

Cannon
Cardwell, K.
Cardwell, N.
Carlson, C.

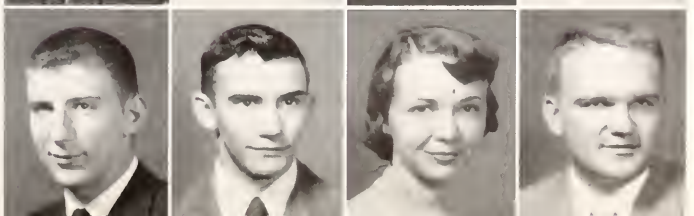

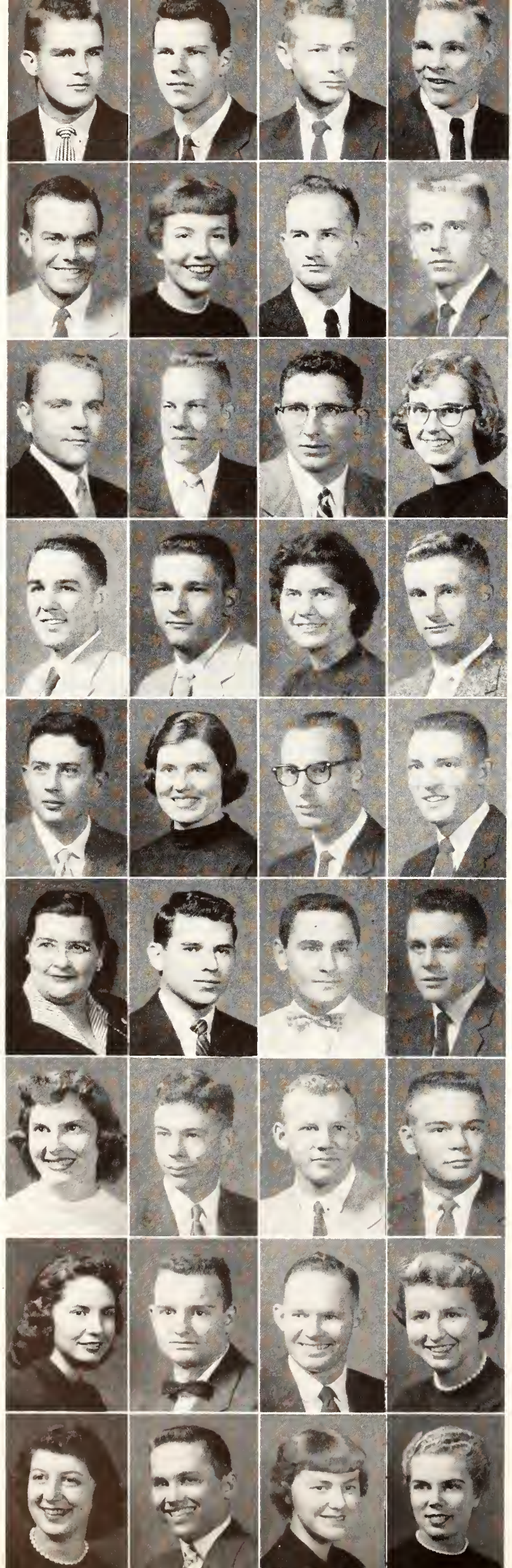

Underclassmen: Car-Cla

Carlson, D. M.
Carlson, D. R.
Carlson, J.
Carlson, R.

CARLSON, DAVID MARK - Manhattan, *Sophomore in Arts and Sciences.* CARLSON, DON ROBERT - Manhattan, *Freshman in Agriculture.* CARLSON, JAMES WEST - Garden City, *Freshman in Veterinary Medicine.* CARLSON, ROBERT - Salina, *Freshman in Arts and Sciences.*

Carnahan
Carney, S.
Carney, T.
Carpenter, J.

CARNAHAN, DAVID LOREN - Clay Center, *Freshman in Veterinary Medicine.* CARNEY, SALLY M. - Larned, *Freshman in Home Economics.* CARNEY, THEODORE M. - Junction City, *Sophomore in Arts and Sciences.* CARPENTER, JAMES HENRY - Phillipsburg, *Freshman in Agriculture.*

Carpenter, T.
Carr, P.
Carr, W.
Carrel

CARPENTER, THOMAS F. - Brewster, *Junior in Arts and Sciences.* CARR, PAUL W. - Concordia, *Junior in Engineering and Architecture.* CARR, WILLIAM J. - Rose Hill, *Freshman in Arts and Sciences.* CARREL, CATHERINE A. - Sedalia, Mo., *Freshman in Home Economics.*

Carroll
Carstenson
Carter
Caruthers

CARROLL, FRANCIS N. - Norton, *Freshman in Engineering and Architecture.* CARSTENSON, WAYNE A. - Marquette, *Freshman in Agriculture.* CARTER, JOAN C. - Parsons, *Freshman in Home Economics.* CARUTHERS, DALE O. - Pittsburg, *Freshman in Arts and Sciences.*

Cary, L.
Cary, P.
Caspar
Cassetty

CARY, LEON - Brewster, *Junior in Agriculture.* CARY, PATRICIA J. - Coldwater, *Freshman in Arts and Sciences.* CASPAR, HUBERT F. - Junction City, *Sophomore in Engineering and Architecture.* CASSETTY, GARY A. - Junction City, *Special in Engineering and Architecture.*

Cassidy
Castonguay
Chajuss
Chambers

CASSIDY, ELAINE M. - Beattie, *Sophomore in Arts and Sciences.* CASTONGUAY, ARMOND W. - Concordia, *Junior in Agriculture.* CHAJUSS, DANIEL B. - Tel Aviv, Israel, *Junior in Agriculture.* CHAMBERS, LIONEL R. - Wichita, *Freshman in Arts and Sciences.*

Chamness
Chamney
Champlin
Chance, J.

CHAMNESS, KAY E. Topeka, *Freshman in Arts and Sciences.* CHAMNEY, CLIFFORD E. - Lawrence, *Freshman in Agriculture.* CHAMPLIN, BRUCE C. - Jamestown, *Sophomore in Arts and Sciences.* CHANCE, JAMES E. - Topeka, *Freshman in Engineering and Architecture.*

Chance, M.
Chandler, R. I.
Chandler, R. A.
Chapin

CHANCE, MARY ANN - Yates Center, *Freshman in Home Economics.* CHANDLER, RICHARD I. - Sabetha, *Sophomore in Engineering and Architecture.* CHANDLER, ROBERT A. - Sabetha, *Junior in Engineering and Architecture.* CHAPIN, SANDRA KAY - Glasco, *Sophomore in Home Economics.*

Chapman, K.
Chapman, W.
Chappell, C.
Chappell, K.

CHAPMAN, KAREN KAY - Oakley, *Junior in Arts and Sciences.* CHAPMAN, WILLIAM R. - Salina, *Freshman in Arts and Sciences.* CHAPPELL, CAROLYN J. - Mission, *Freshman in Home Economics.* CHAPPELL, KAY E. - Manhattan, *Sophomore in Arts and Sciences.*

CHARLES, FREDERICK T. - Jetmore, *Junior in Agriculture.* CHARLTON, PETER R. - Newton, *Sophomore in Arts and Sciences.* CHASE, THANE B. - Towanda, *Sophomore in Arts and Sciences.* CHASTAIN, CHARLOTTE - Kansas City, Mo., *Freshman in Arts and Sciences.* CHATFIELD, ELTON L. - Goodland, *Sophomore in Veterinary Medicine.* CHEATHAM, JANICE - Beloit, *Freshman in Home Economics.* CHEATHAM, LOYCE - Beloit, *Junior in Home Economics.* CHEPIL, JOHN - Manhattan, *Junior in Engineering and Architecture.*

CHRISMAN, KEITH - Hutchinson, *04 in Engineering and Architecture.* CHRISTENSEN, GARY M. - Queens, Long Island, N. Y., *Freshman in Arts and Sciences.* CHRISTENSON, PATTI A. - McPherson, *Sophomore in Arts and Sciences.* CHRISTOPHER, JOHN G. - McPherson, *Junior in Engineering and Architecture.* CILEK, CAROL - Hutchinson, *Freshman in Arts and Sciences.* CIRCLE, RICHARD L. - Arkansas City, *Junior in Engineering and Architecture.* CIRCLE, ROBERT R. - Kiowa, *Junior in Agriculture.* CLARK, BILLY A. - Barnard, *Sophomore in Agriculture.*

CHESTNUT, SAM I. - Quinter, *Junior in Agriculture.* CHILCOTT, ANN BELLE - Hugoton, *Freshman in Home Economics.* CHILDRES, WILLARD - Junction City, *Sophomore in Engineering and Architecture.* CHILDS, BETTY L. - Belleville, *Sophomore in Home Economics.* CHIN, HSIANG HSIN - Barra Funda, Brazil, *Freshman in Engineering and Architecture.* CHISHAM, MARY A. - Kansas City, *Sophomore in Arts and Sciences.* CHIZEK, GAYLORD J. - Ramona, *Junior in Agriculture.* CHRISBENS, FRANK C. - Salina. *Freshman in Arts and Sciences.*

CLARK, CAROLYN M. - Manhattan, *Sophomore in Arts and Sciences.* CLARK, JUANITA F. - Hardy, Neb., *Sophomore in Home Economics.* CLARK, MARILYN J. - Barnes, *Sophomore in Arts and Sciences.* CLARK, PAUL H. - Dodge City, *Sophomore in Engineering and Architecture.* CLARK, PAUL L. - Hays, *Junior in Arts and Sciences.* CLARK, PHYLLIS M. - Bogue, *Sophomore in Arts and Sciences.* CLARK, ROBERT L. - Topeka, *Freshman in Arts and Sciences.* CLARY, PATSY A. - St. George, *Sophomore in Arts and Sciences.*

Charles, F. **Charlton** **Chase** **Chastain** **Chatfield** **Cheatham, J.** **Cheatham, L.** **Chepil**
Chestnut **Chilcott** **Childres** **Childs** **Chin** **Chisham** **Chizek** **Chrisbens**
Chrisman **Clark, J.** **Christenson** **Christopher** **Cilek** **Circle, R. L.** **Circle, R. R.** **Clark, B.**
Clark, C. **Christensen** **Clark, M.** **Clark, P. H.** **Clark, P. L.** **Clark, P. M.** **Clark, R.** **Clary**

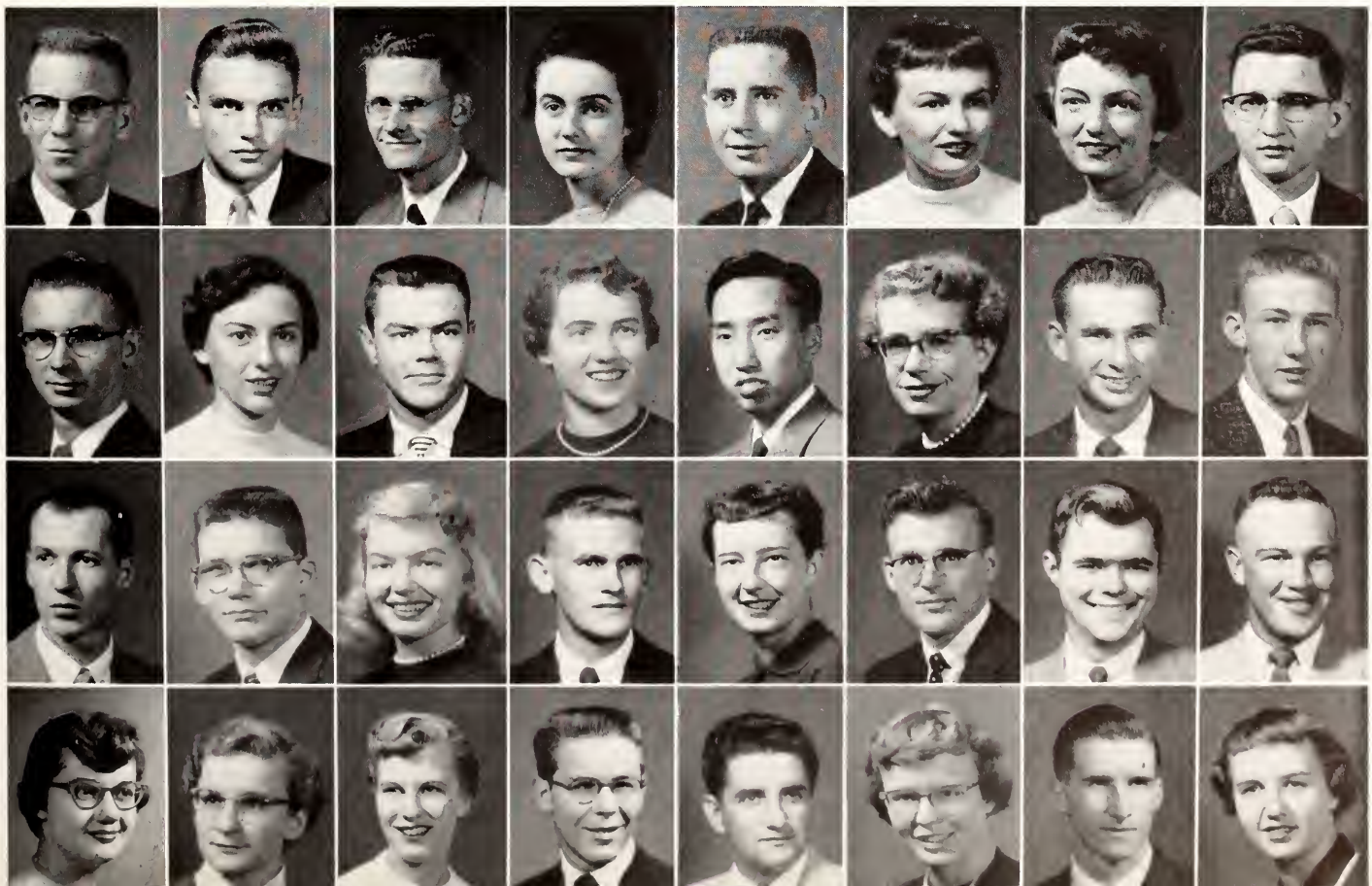

←**Watermelon-hungry** students crowd around a table at the YWCA-YMCA watermelon feed last fall.

Underclassmen: Cla-Cow

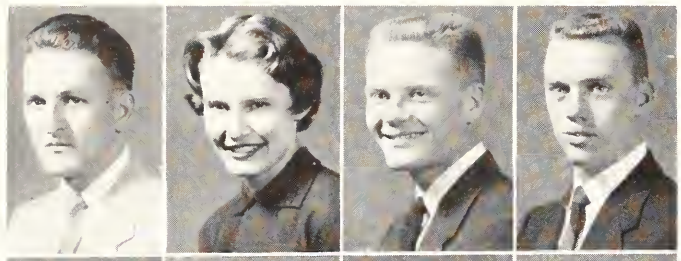

Classen
Cliborn
Clift
Clinkenbeard

CLASSEN, ERNEST G. - Great Bend, *Junior in Agriculture.* CLIBORN, CLAUDIA S. - Mission, *Sophomore in Home Economics.* CLIFT, SAM R. - Wichita, *Freshman in Arts and Sciences.* CLINKENBEARD, CHARLES - Holton, *Freshman in Arts and Sciences.*

Clowers
Clutter
Coates
Coblentz

CLOWERS, JAMES L. - Larned. *Freshman in Arts and Sciences.* CLUTTER, EVEANNA M. - Holcomb, *Sophomore in Arts and Sciences.* COATES, CONNIE D. - Washington, *Sophomore in Engineering and Architecture.* COBLENTZ, THOMAS H. - Salina. *Freshman in Arts and Sciences.*

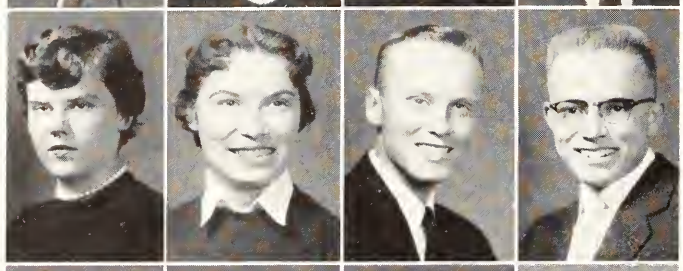

Cochran
Cogdell
Cogdill
Colburn, C.

COCHRAN, CAROLYN L. - Topeka, *Sophomore in Home Economics.* COGDELL, GLORIA R. - Overland Park, *Sophomore in Arts and Sciences.* COGDILL, DAVID B. - Menlo, *Freshman in Agriculture.* COLBURN, CRAIG C. - McPherson, *Sophomore in Arts and Sciences.*

Colburn, L.
Cole, E.
Cole, G.
Cole, R.

COLBURN, LAURA A. - McPherson, *Junior in Home Economics.* COLE, ELIZABETH A. - Clay Center. *Sophomore in Home Economics.* COLE, GEORGE R. - Waterford, Conn., *Freshman in Engineering and Architecture.* COLE, ROBERT L. - Arlington, *Sophomore in Agriculture.*

Cole, W.
Coleman, M.
Coleman, S.
Collingwood

COLE, WENDELL L. - Pretty Prairie, *Junior in Engineering and Architecture.* COLEMAN, MARILYN J. - Horton, *Freshman in Home Economics.* COLEMAN, SALLY O. - Topeka, *Freshman in Arts and Sciences.* COLLINGWOOD, CARL E. - Garden City, *Freshman in Arts and Sciences.*

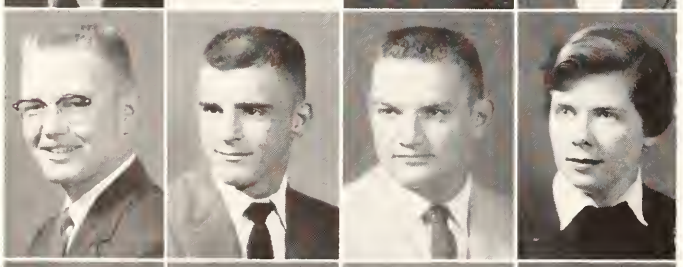

Collins, J.
Collins, L.
Collins, N.
Collins, R.

COLLINS, JAMES E. - Overbrook, *Junior in Agriculture.* COLLINS, LARRY L. - Wichita, *Sophomore in Engineering and Architecture.* COLLINS, NORMAN D. - Concordia, *Freshman in Engineering and Architecture.* COLLINS, RUTH A. - Junction City, *Sophomore in Engineering and Architecture.*

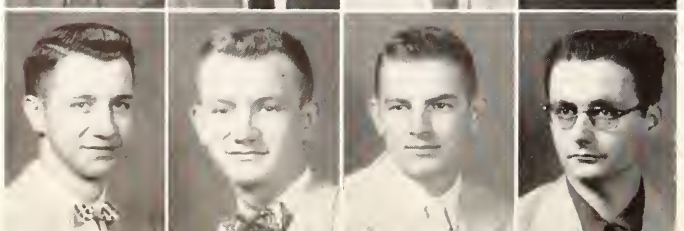

Colson, Theodore
Colson, Thomas
Combs
Comer

COLSON, THEODORE J. - Hillsdale, *Sophomore in Agriculture.* COLSON, THOMAS C. - Hillsdale, *Freshman in Engineering and Architecture.* COMBS, EDWARD W. - Alameda, Calif., *Sophomore in Agriculture.* COMER, PATRICK E. - Junction City, *Freshman in Arts and Sciences.*

COMMERFORD, JACQUELINE - Tampa, *Freshman in Arts and Sciences.* COMPTON, GAIL - Kansas City, Mo., *Freshman in Arts and Sciences.* COMPTON, MARY L. - Wichita, *Sophomore in Arts and Sciences.* CONGLETON, ROBERTA J. - Haddam, *Junior in Arts and Sciences.*

CONGLETON, ROGER V. - Haddam, *Freshman in Engineering and Architecture.* CONLON, THOMAS P. - Manhattan, *Sophomore in Engineering and Architecture.* CONNER, DELMAR L. - Lyons, *Sophomore in Agriculture.* CONNER, GARY D. - McPherson, *Sophomore in Arts and Sciences.*

COOK, ANN L. - El Dorado, *Sophomore in Arts and Sciences.* COOK, DALE M. - Kansas City, *Junior in Engineering and Architecture.* COOK, ROWENA J. - Columbus, *Sophomore in Arts and Sciences.* COOL, DAVID B. - Glasco, *Freshman in Agriculture.*

COOL, MARILYN J. - Manhattan, *Sophomore in Arts and Sciences.* COOL, SONDRA M. - Glasco, *Freshman in Home Economics.* COOLEY, MART H. - Alton, *Sophomore in Agriculture.* COOPER, CAROL V. - Kansas City, *Freshman in Home Economics.*

COOPER, DONALD L. - Oshkosh, Neb., *Sophomore in Arts and Sciences.* COOPER, JANICE J. - Wichita, *Sophomore in Arts and Sciences.* COPPOC, MARY G. - Belpre, *Sophomore in Arts and Sciences.* CORBETT, EMERY R. - Ottawa, *Freshman in Agriculture.*

CORBIN, PATRICIA M. - Hill City, *Freshman in Arts and Sciences.* CORBIN, RICHARD W. - Stafford, *Freshman in Engineering and Architecture.* CORDRY, HAROLD L. - Manhattan, *Sophomore in Agriculture.* CORKE, LOIS C. - Studley, *Freshman in Home Economics.*

CORNETT, RAYMOND A. - Great Bend, *Junior in Arts and Sciences.* CORNWELL, MARGERY - El Dorado, *Junior in Arts and Sciences.* CORSON, JAMES L. - Wichita, *Sophomore in Arts and Sciences.* CORYELL, MYRON R. - Junction City, *Junior in Arts and Sciences.*

COSTLEY, SHIRLEY S. - Carl Junction, Mo., *Junior in Home Economics.* COTNER, EDWIN C. - Coffeyville, *Junior in Agriculture.* COULTER, BARBARA E. - Pratt, *Junior in Home Economics.* COUNTER, DUANE N. - York, Neb., *Junior in Engineering and Architecture.*

COURTRIGHT, GORDON L. - McDonald, *Junior in Agriculture.* COWAN, BUNNY K. - Manhattan, *Sophomore in Arts and Sciences.* COWAN, LOIS M. - Newton, *Sophomore in Arts and Sciences.* COWAN, STANLEY W. - Hiawatha, *Sophomore in Arts and Sciences.*

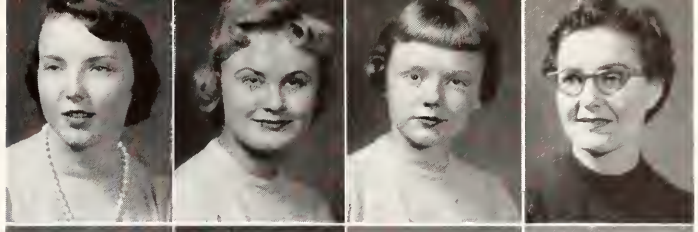

Commerford
Compton, G.
Compton, M.
Congleton, R. J.

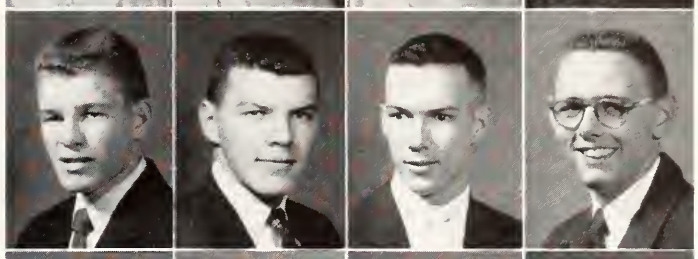

Congleton, R. V.
Conlon
Conner, D.
Conner, G.

Cook, A.
Cook, D.
Cook, R.
Cool, D.

Cool, M.
Cool, S.
Cooley
Cooper, C.

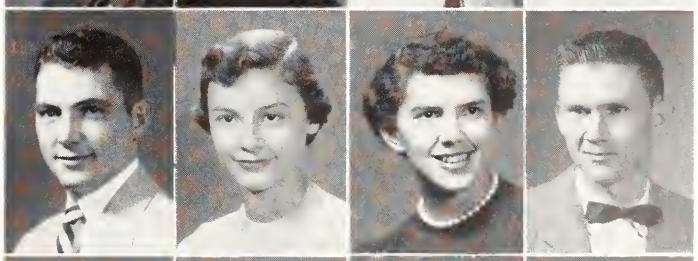

Cooper, D.
Cooper, J.
Coppoc
Corbett

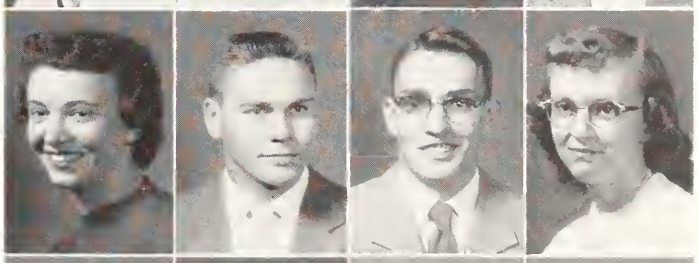

Corbin, P.
Corbin, R.
Cordry
Corke

Cornett
Cornwell
Corson
Coryell

Costley
Cotner
Coulter
Counter

Courtright
Cowan, B.
Cowan, L.
Cowan, S.

Underclassmen: Cow-Dea

Cowan, V.
Cowan, W.
Cowen
Cox, B.

Cox, D. A.
Cox, D. C.
Cox, J.
Cox, S.

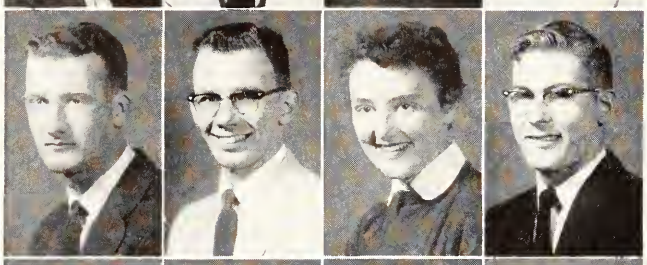

Coyle
Crabtree
Craft
Craghead

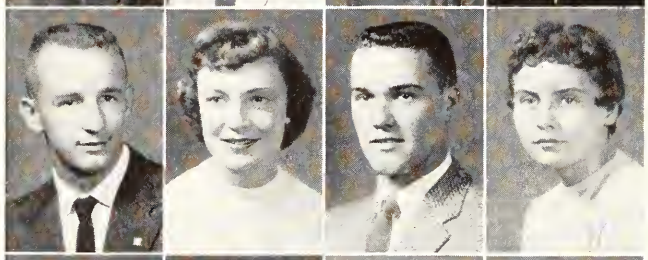

Craig, D.
Craig, J.
Cranston
Craven

Crawford, B.
Crawford, D.
Crawford, J.
Crawford, R.

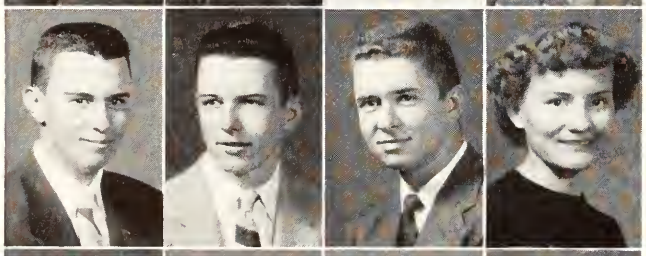

Crawford, W.
Cress
Criss
Crist

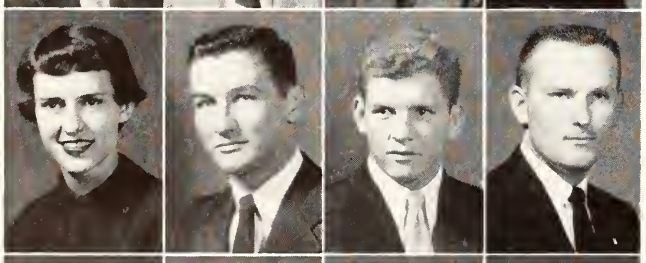

Cromwell
Cross, D.
Cross, G.
Cross, R.

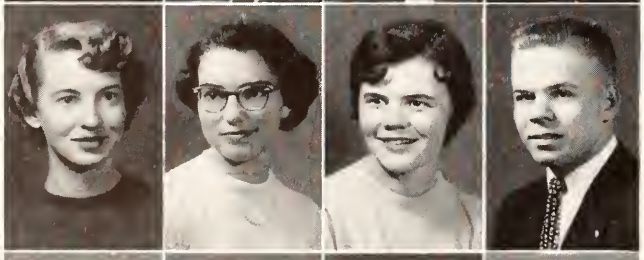

Crossfield
Crotinger
Crouch
Croy

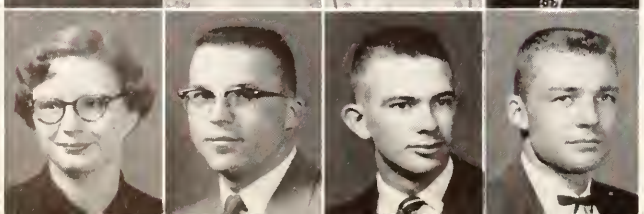

Crumbaker
Cryderman
Cukjati
Cullins, R.

COWAN, VIRGINIA M. - Natoma, *Junior in Home Economics.* COWAN, WENDELL L. - Natoma, *Sophomore in Arts and Sciences.* COWEN, MARILYN L. - Cullison, *Junior in Arts and Sciences.* COX, BILLY R. - El Dorado, *Junior in Arts and Sciences.*

COX, DONALD A. - Wamego, *Sophomore in Arts and Sciences.* COX, DWAYNE C. - Osborne, *Junior in Engineering and Architecture.* COX, JEAN - Kiowa, *Junior in Arts and Sciences.* COX, SANDRA D. - Wichita, *Sophomore in Home Economics.*

COYLE, JOSEPH F. - Kansas City, *Junior in Veterinary Medicine.* CRABTREE, GERALD W. - Manhattan, *Freshman in Engineering and Architecture.* CRAFT, DOROTHY A. - Kinsley, *Sophomore in Arts and Sciences.* CRAGHEAD, DARRELL E. - Jetmore, *Sophomore in Agriculture.*

CRAIG, DAVID W. - Peabody, *Freshman in Engineering and Architecture.* CRAIG, JOAN L. - Olathe, *Freshman in Arts and Sciences.* CRANSTON, RICHARD M. - Manhattan, *Sophomore in Agriculture.* CRAVEN, PAT - Kansas City, Mo., *Sophomore in Arts and Sciences.*

CRAWFORD, BETTY A. - Ottawa, *Freshman in Arts and Sciences.* CRAWFORD, DOROTHY M. - Ottawa, *Junior in Home Economics.* CRAWFORD, JUDITH - Stafford, *Sophomore in Arts and Sciences.* CRAWFORD, ROBERT F. - Dodge City, *Sophomore in Agriculture.*

CRAWFORD, WILLIAM A. - Bartlesville, Okla., *Junior in Arts and Sciences.* CRESS, JAY J., JR. - Arcadia, Calif., *Freshman in Engineering and Architecture.* CRISS, BLAINE E. - Wellington, *Junior in Arts and Sciences.* CRIST, MARILYN B. - McDonald, *Sophomore in Home Economics.*

CROMWELL, SHIELA K. - Lincoln, *Sophomore in Arts and Sciences.* CROSS, DORAN M. - Cedar Point, *Freshman in Arts and Sciences.* CROSS, GAIL G. - Belle Plaine, *Sophomore in Agriculture.* CROSS, RONALD F. - Hutchinson, *Junior in Arts and Sciences.*

CROSSFIELD, CARMEN C. - Elk City, *Junior in Arts and Sciences.* CROTINGER, DOROTHY F. - McCracken, *Freshman in Arts and Sciences.* CROUCH, MARGARET R. - Mission, *Freshman in Home Economics.* CROY, DON E. - Cottonwood Falls, *Sophomore in Engineering and Architecture.*

CRUMBAKER, CORRINE - Manhattan, *Junior in Arts and Sciences.* CRYDERMAN, KEITH R. - Plainville, *Freshman in Agriculture.* CUKJATI, JOE F. - Franklin, *Sophomore in Arts and Sciences.* CULLINS, ROBERT B. - Overland Park, *Junior in Agriculture.*

CULLINS, SARAH E. - Overland Park, *Freshman in Home Economics.* CULPEPPER, ELLA R. - Kansas City, Mo., *Sophomore in Arts and Sciences.* CULVER, SANDRA S. - Kansas City, *Freshman in Arts and Sciences.* CUNNINGHAM, FRANKLIN - Manhattan, *Junior in Agriculture.*

CUNNINGHAM, GERALD E. - Wheaton, *Junior in Arts and Sciences.* CURRAN, JO ANNE - Abilene, *Sophomore in Home Economics.* CURTIS, DALTON E. - Leoti, *Freshman in Arts and Sciences.* DAGUE, ROSEMARY - Washington, *Sophomore in Arts and Sciences.*

DAHL, CARL H. - Hillsboro, *Junior in Agriculture.* DAHL, DWAYNE M. - Republic, *Sophomore in Agriculture.* DAHL, GILMORE M. - Everest, *Junior in Agriculture.* DAHLMAN, RAY A. - Hutchinson, *Junior in Engineering and Architecture.*

DAILEY, DONALD E. - Junction City, *Freshman in Engineering and Architecture.* DAILEY, JOHN W. - Salina, *Junior in Engineering and Architecture.* DAMMAN, BRUCE C. - Palmer, *Sophomore in Arts and Sciences.* DANA, TOM A. - Cottonwood Falls, *Sophomore in Engineering and Architecture.*

DANIELS, JACK F. - Independence, *Freshman in Arts and Sciences.* DANIELS, PEGGY C. - Kansas City, Mo., *Freshman in Arts and Sciences.* DARG, PATRICIA E. - Bennington, *Sophomore in Arts and Sciences.* DARLING, PATRICIA L. - Medicine Lodge, *Sophomore in Arts and Sciences.*

DARNER, DENNIS L. - Clay Center, *Junior in Arts and Sciences.* DARROW, CLEMENT C. - Kansas City, *Freshman in Veterinary Medicine.* DARTER, GARY E. - Augusta, *Junior in Engineering and Architecture.* DAUGHERTY, DOROTHY J. - Republic, *Sophomore in Home Eocnomics.*

DAVEY, ILENE M. - Stockton, *Freshman in Home Economics.* DAVIDSON, BRYCE E. - Americus, *Sophomore in Agriculture.* DAVIDSON, GEORGE J. - Kansas City, Mo., *Sophomore in Agriculture.* DAVIES, CECIL D. - Wathena, *Junior in Engineering and Architecture.*

DAVIS, CAROLINE B. - Ferguson, Mo., *Freshman in Arts and Sciences.* DAVIS, DEWEY D. - Lakin, *Junior in Agriculture.* DAVIS, JAYNE E. - Topeka, *Freshman in Home Economics.* DAVIS, MEDLEY M. - Kansas City, *Junior in Engineering and Architecture.*

DAVIS, RICHARD G. - Peabody, *Junior in Agriculture.* DAWE, WILLIAM C. - Bethel, *Freshman in Arts and Sciences.* DAY, ROGER O., JR. - Glasco, *Sophomore in Arts and Sciences.* DEAN, MARILYN K. - Partridge, *Freshman in Arts and Sciences.*

Cullins, S.
Culpepper
Culver
Cunningham, F.

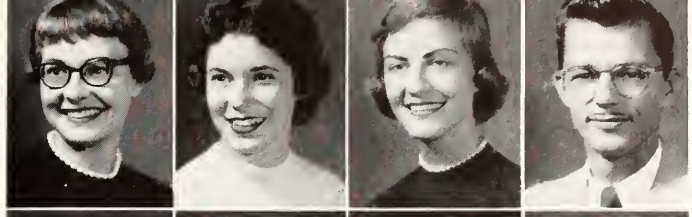

Cunningham, G.
Curran
Curtis
Dague

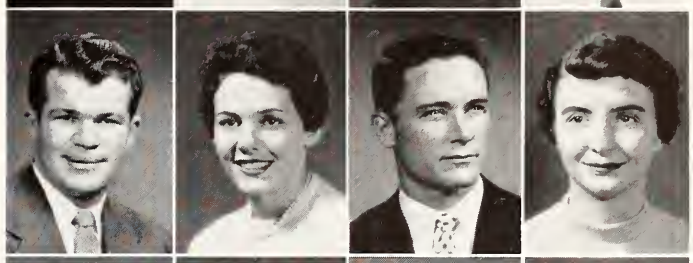

Dahl, C.
Dahl, D.
Dahl, G.
Dahlman

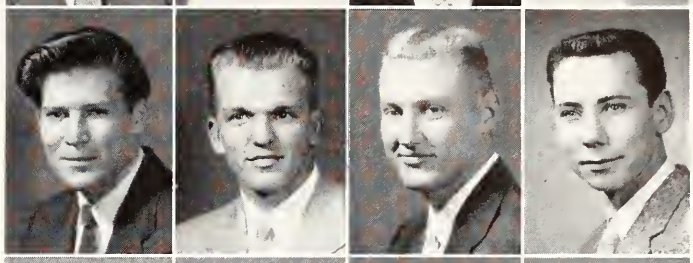

Dailey, D.
Dailey, J.
Damman
Dana

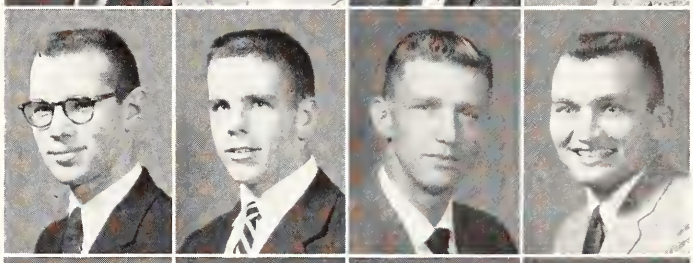

Daniels, J.
Daniels, P.
Darg
Darling

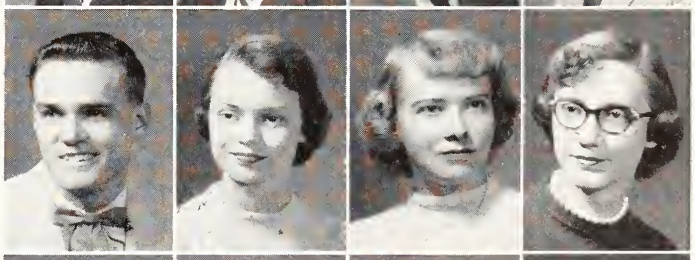

Darner
Darrow
Darter
Daugherty

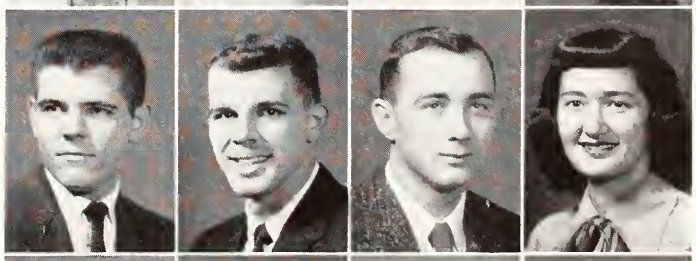

Davey
Davidson, B.
Davidson, G.
Davies

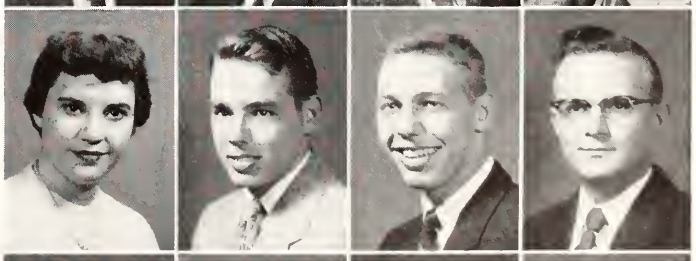

Davis, C.
Davis, D.
Davis, J.
Davis, M.

Davis, R.
Dawe
Day
Dean

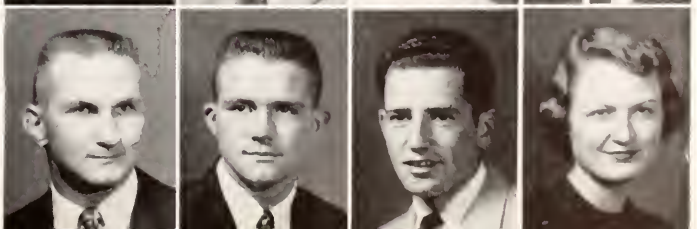

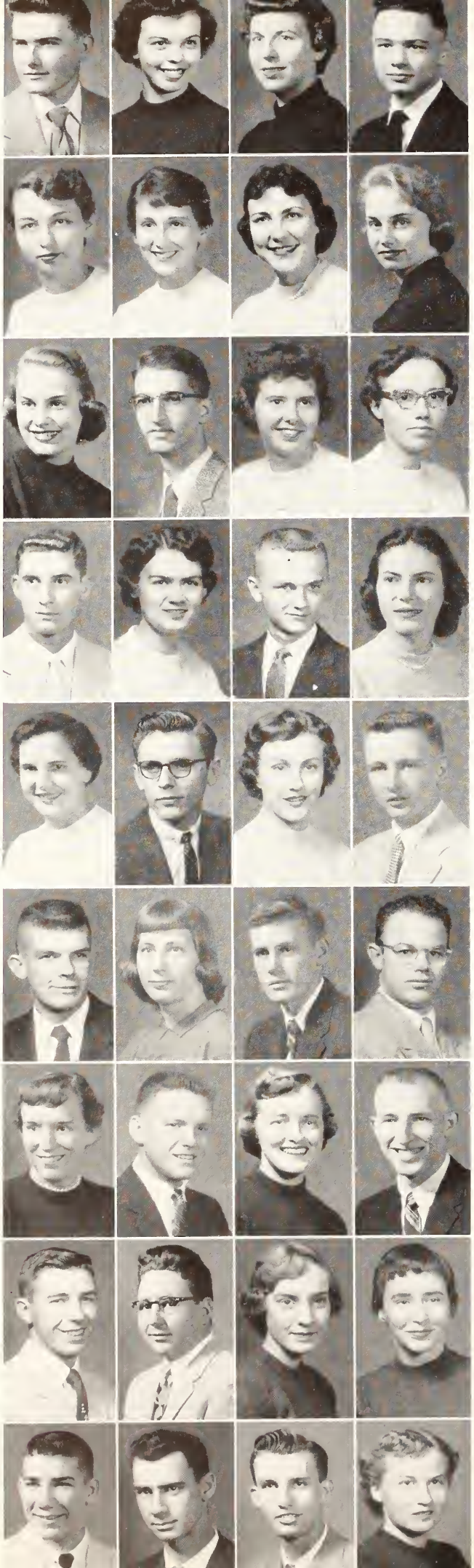

Underclassmen: Dec-Doy

DeCamp
Decker, P.
Decker, V.
DeCou

DeCamp, Roger A. - Collingswood, N. J., *Junior in Arts and Sciences.* Decker, Patricia A. - Manhattan, *Junior in Arts and Sciences.* Decker, Verna L. - Wichita, *Freshman in Agriculture.* DeCou, Donald F. - Manhattan, *Junior in Arts and Sciences.*

Deewall, J.
Deewall, M.
DeForest
DeGraff, M. K.

Deewall, Judith A. - El Dorado, *Junior in Arts and Sciences.* Deewall, Mary L. - El Dorado, *Sophomore in Arts and Sciences.* DeForest, Sally A. - Peabody, *Junior in Home Economics.* DeGraff, Marion K. - Manhattan, *Sophomore in Arts and Sciences.*

DeGraff, M. A.
Delahooke
DeLange, B.
DeLange, P.

DeGraff, Martha A. - Manhattan, *Sophomore in Arts and Sciences.* Delahooke, Larry G. - Rochester, N. Y., *Junior in Engineering and Architecture.* DeLange, Barbara M. - Girard, *Freshman in Home Economics.* DeLange, Patricia E. - Girard, *Freshman in Home Economics.*

Dellett
Delp
Denesha
Dennis

Dellett, Fred V. - Pretty Prairie, *Freshman in Engineering and Architecture.* Delp, Arrilla B. - Edmond, *Junior in Arts and Sciences.* Denesha, Charles T. - Kansas City, *Freshman in Arts and Sciences.* Dennis, Shirley A. - Independence, Mo. *Junior in Arts and Sciences.*

Denton
Denver
Derks
Desilet

Denton, Barbara G. - Topeka, *Freshman in Arts and Sciences.* Denver, Larry E. - Milford, *Sophomore in Arts and Sciences.* Derks, Rosemary - Norton, *Sophomore in Arts and Sciences.* Desilet, Larry L. - Aurora, *Freshman in Engineering and Architecture.*

Dettke
Devinish
DeWitz
Deyoe

Dettke, David H. - Marysville, *Freshman in Agriculture.* Devinish, Virginia L. - Salina, *Junior in Home Economics.* DeWitz, Roy A. - Barrington, Ill., *Sophomore in Arts and Sciences.* Deyoe, Hubert A. - Coldwater, *Sophomore in Arts and Sciences.*

Diamond
Dicken, D.
Dicken, S.
Dickens

Diamond, Sharon E. - Independence, Mo., *Junior in Arts and Sciences.* Dicken, David - Hutchinson, *Sophomore in Engineering and Architecture.* Dicken, Sheila J. - Hutchinson, *Junior in Arts and Sciences.* Dickens, Robert L. - Manhattan, *Sophomore in Arts and Sciences.*

Dickson
Didelot
Diehl
Dierdorff

Dickson, Dale E. - Miller, *Junior in Agriculture.* Didelot, James E. - Floyds Knobs, Ind., *Sophomore in Agriculture.* Diehl, Gearolyn L. - Liberal, *Freshman in Home Economics.* Dierdorff, Mary L. - Smith Center, *Junior in Arts and Sciences.*

Dietrich, J.
Dietrich, W.
Dietz, C.
Dietz, D.

Dietrich, James E. - Manhattan, *Freshman in Arts and Sciences.* Dietrich, Warren R. - Manhattan, *Junior in Engineering and Architecture.* Dietz, Carl W. - Otis, *Freshman in Engineering and Architecture.* Dietz, Dorothy M. - Galatia, *Freshman in Arts and Sciences.*

Dillinger, Edwin T. - Brewster, *Sophomore in Agriculture.* Dimond, John L. - Seward, *Junior in Engineering and Architecture.* Disberger, Jay M. - Council Grove, *Sophomore in Agriculture.* Disney, Richard K. - Ellis, *Sophomore in Home Economics.* Disney, Walter E. - Ellis, *Freshman in Engineering and Architecture.* Dodd, Kathleen A. - Great Bend, *Sophomore in Arts and Sciences.* Dodds, Darrell D. - Riley, *Freshman in Arts and Sciences.* Dodson, James J. - Hiawatha, *Sophomore in Arts and Sciences.*

Donley, Donald D. - Rock, *Freshman in Agriculture.* Doran, Marilyn B. - Wilson, *Junior in Arts and Sciences.* Dorgan, Charles E. - Cullison, *Freshman in Engineering and Architecture.* Dorian, Robert A. - Kansas City, *Junior in Engineering and Architecture.* Dorst, John E. - Olathe, *Junior in Arts and Sciences.* Douglas, Charlotte E. - Wichita, *Junior in Arts and Sciences.* Douglass, Emma L. - Burlington, *Freshman in Arts and Sciences.* Douglass, Roger L. - Burlington, *Junior in Agriculture.*

Dodson, Robert E. - Ellsworth, *Sophomore in Arts and Sciences.* Doebele, Robert J. - Manhattan, *Freshman in Arts and Sciences.* Doering, James L. - Garnett, *Junior in Agriculture.* Dole, Michael - Phillipsburg, *Freshman in Engineering and Architecture.* Dolezal, Loren L. - Cuba, *Sophomore in Arts and Sciences.* Domnick, Robert L. - Harper, *Freshman in Arts and Sciences.* Donavan, Marcia P. - Belpre, *Junior in Home Economics.* Dondlinger, Billy R. - Hutchinson, *Sophomore in Engineering and Architecture.*

Doyle, John P. - Douglass, *Freshman in Arts and Sciences.* Doyle, Bob L. - Belle Plaine, *Sophomore in Agriculture.* Downing, John E. - Denver, Colo., *Junior in Agriculture.* Downey, Joseph L. - Manhattan, *Sophomore in Engineering and Architecture.* Downer, Carolyn S. - Kansas City, Mo., *Sophomore in Home Economics.* Douthit, James W. - St. Francis, *Freshman in Agriculture.* Douthit, Emily A. - St. Francis, *Freshman in Arts and Sciences.* Doupnik, Gary D. - Linn, *Junior in Arts and Sciences.*

Dillinger
Dodson, R.
Donley
Doyle, J.

Dimond
Doebele
Doran
Doyle, B.

Disberger
Doering
Dorgan
Downing

Disney, R.
Dole
Dorian
Downey

Disney, W.
Dolezal
Dorst
Downer

Dodd
Domnick
Douglas
Douthit, J.

Dodds
Donavan
Douglass, E.
Douthit, E.

Dodson, J.
Dondlinger
Douglass, R.
Doupnik

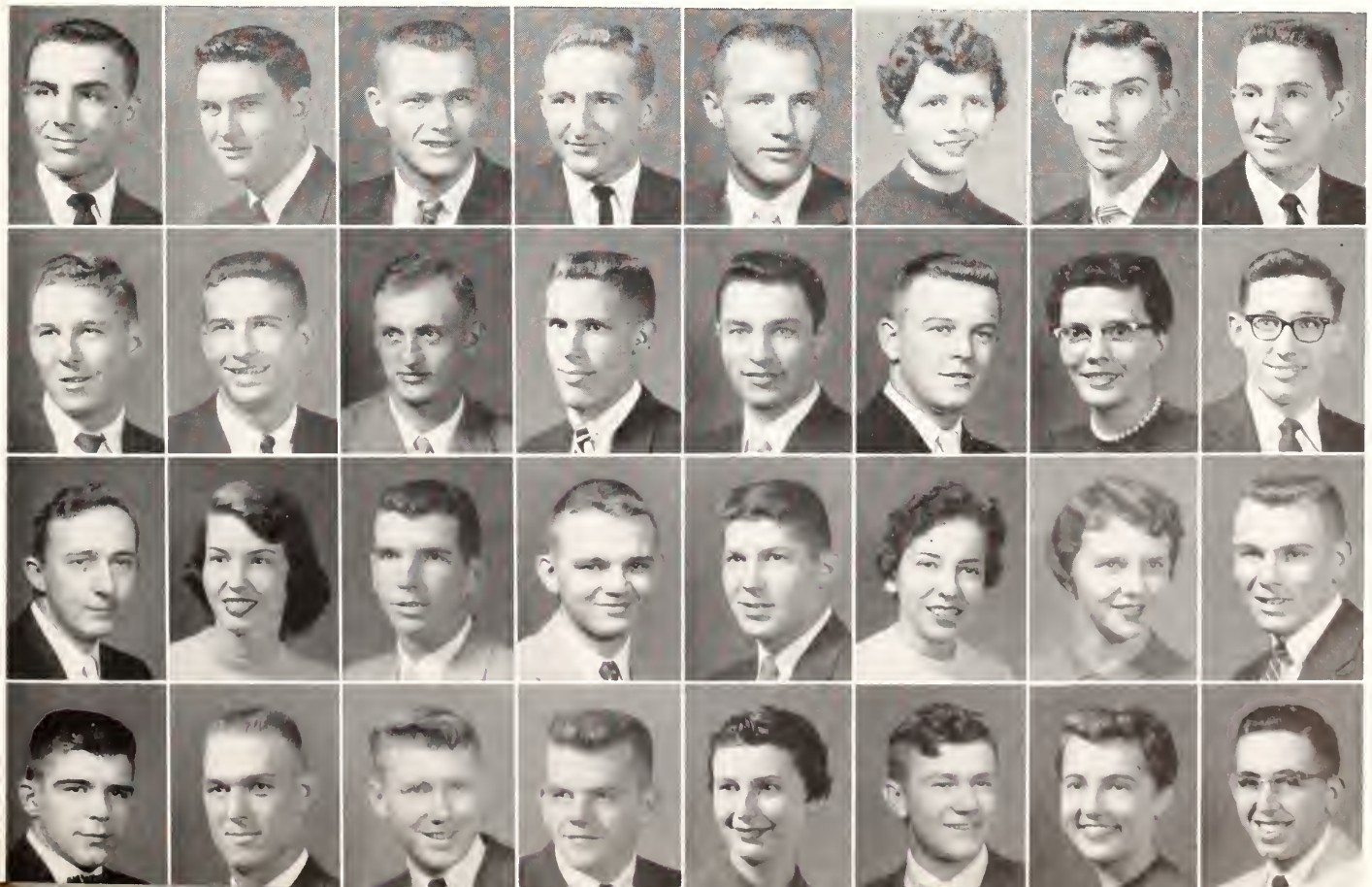

←**Congratulations** are offered to Ellis Rainsberger, 1956 football captain. by Mrs. Bus Mertes.

Underclassmen: Doy-Ell

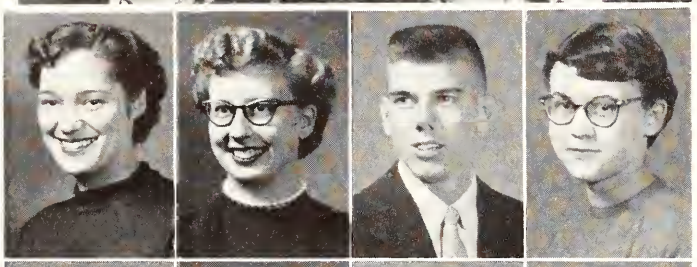

Doyle, P.
Drantman
Drees
Drenon

DOYLE, PATRICIA J. - Belle Plaine. *Freshman in Home Economics.* DRANTMAN, MARY M. - Clay Center, *Sophomore in Arts and Sciences.* DREES, FRANCIS F. - Salina, *Freshman in Arts and Sciences.* DRENON, LINDA D. - Junction City, *Freshman in Arts and Sciences.*

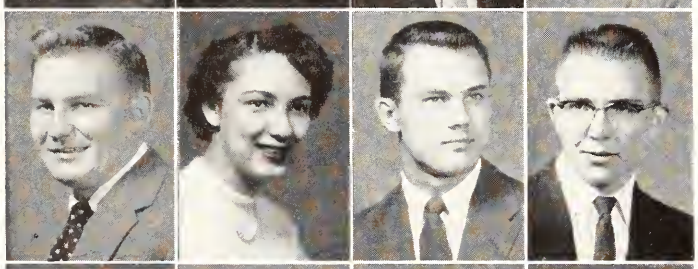

Dressler, E.
Dressler, R.
Drevets
Drommer

DRESSLER, EUGENE E. - Claflin, *Sophomore in Arts and Sciences.* DRESSLER, RAE H. - Lyons, *Freshman in Home Economics.* DREVETS, STANLEY C. - Salina, *Freshman in Arts and Sciences.* DROMMER, ROGER M. - Norton, *Freshman in Engineering and Architecture.*

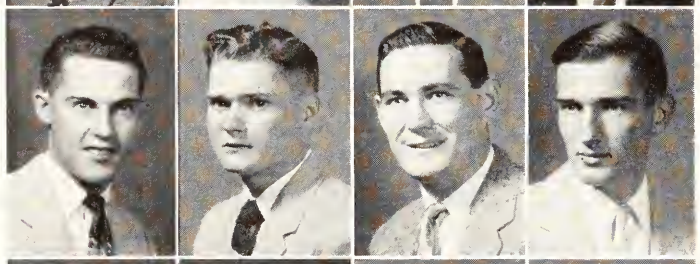

Drouhard
Drumright
Drury, J.
Drury, R.

DROUHARD, RAYMOND E. - Harper, *Sophomore in Engineering and Architecture.* DRUMRIGHT, LEONARD L. - Harper, *Sophomore in Agriculture.* DRURY, JACK M. - Manhattan, *Sophomore in Engineering and Architecture.* DRURY, RICHARD L. - Chanute, *Sophomore in Agriculture.*

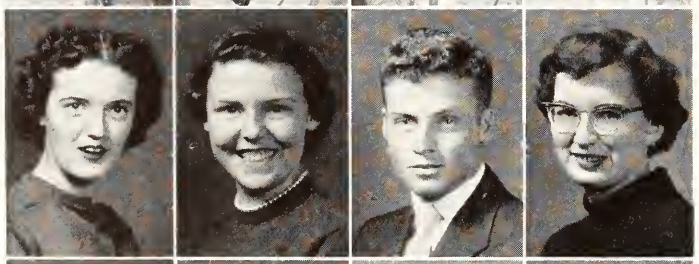

Dubois
Duell
Duggan
Duncan

DUBOIS, MARILYN J. - Agra, *Freshman in Home Economics.* DUELL, NORMA E. - Ruleton, *Sophomore in Home Economics.* DUGGAN, JOHN J. - Tampa, *Freshman in Arts and Sciences.* DUNCAN, BARBARA A. - Westmoreland, *Sophomore in Arts and Sciences.*

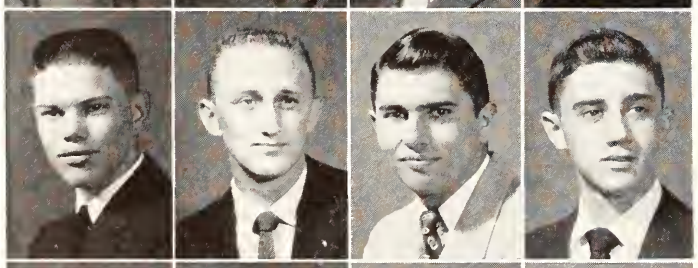

Dunham
Dunlap
Duntz
Duren

DUNHAM, DELMER F. - Garden City, *Sophomore in Engineering and Architecture.* DUNLAP, ROBERT E. - Wichita, *Junior in Engineering and Architecture.* DUNTZ, DELVIN D. - Smith Center, *Sophomore in Veterinary Medicine.* DUREN, EDWARD P. - Rising City, Neb., *Junior in Agriculture.*

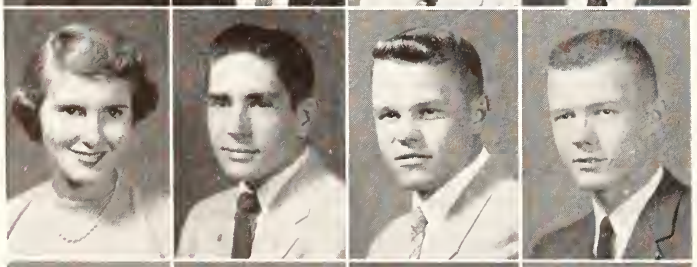

Durland
Durnil
Durr
Dutton

DURLAND, MARY L. - Manhattan, *Sophomore in Arts and Sciences.* DURNIL, ARBY L. - Long Island, *Freshman in Engineering and Architecture.* DURR, GALEN W. - Dodge City, *Sophomore in Agriculture.* DUTTON, JON A. - Mission, *Sophomore in Engineering and Architecture.*

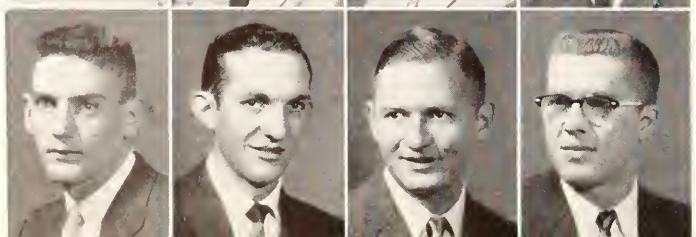

Dyer
Eads
Eagle
Earp

DYER, DARREL V. - Clearwater, *Sophomore in Arts and Sciences.* EADS, RICHARD R. - Cullison, *Junior in Arts and Sciences.* EAGLE, FREDRIC E. - Independence, *Junior in Engineering and Architecture.* EARP, ROSCOE B. - El Dorado, *Sophomore in Engineering and Architecture.*

EASSON, JANET L. - Carthage, Mo., *Freshman in Home Economics.* EASTER, WILLIS E. - Newton, *Sophomore in Agriculture.* EATON, JOEL B. - Harper, *Freshman in Arts and Sciences.* EATON, VIRGINIA L. - Randolph, *Sophomore in Arts and Sciences.*

EBEL, DEAN L. - Wamego, *Freshman in Agriculture.* EBY, CAROLYN A. - Wichita, *Freshman in Arts and Sciences.* ECKHART, PHILLIP F. - Clayton, *Junior in Veterinary Medicine.* EDDE, HOWARD J. - Horton, *Freshman in Engineering and Architecture.*

EDDY, JANET M. - Russell, *Junior in Arts and Sciences.* EDDY, STEVEN K. - Havensville, *Sophomore in Agriculture.* EDDY, THOMAS A. - Havensville, *Junior in Agriculture.* EDER, JOHNCIE L. - Leoti, *Freshman in Home Economics.*

EDGERTON, ELDORA L. - Overland Park, *Freshman in Arts and Sciences.* EDSON, DONALD P. - Topeka, *Freshman in Engineering and Architecture.* EDWARDS, ESTHER E. - Goodland, *Sophomore in Home Economics.* EDWARDS, JONETA - Lyons, *Sophomore in Arts and Sciences.*

EDWARDS, LARRY R. - Kansas City, *Sophomore in Engineering and Architecture.* EDWARDS, MARGARET - Westmoreland, *Freshman in Home Economics.* EDWARDS, RONALD K. - Wichita, *Freshman in Engineering and Architecture.* EGBERT, DONALD - Cimarron, *Junior in Engineering and Architecture.*

EGGERS, MARCIA - Brewster, *Freshman in Arts and Sciences.* EICHER, CURTIS L. - Brewster, *Sophomore in Engineering and Architecture.* EIKMEIER, BETTY L. - Garfield, *Freshman in Home Economics.* EISELE, ELAINE - Altoona, *Freshman in Home Economics.*

EISENBARTH, DONALD - Corning, *Sophomore in Engineering and Architecture.* EK, MARY L. - Dwight, *Junior in Home Economics.* EKBERG, SHIRLEY A. - Manhattan, *Sophomore in Arts and Sciences.* EKLUND, LENORA A. - Goodland, *Sophomore in Home Economics.*

ELGAARD, ROBERT J. - Wichita, *Junior in Arts and Sciences.* ELLEDGE, JOY A. - Trousdale, *Junior in Home Economics.* ELLEGOOD, KENNETH N. - Oakley, *Freshman in Arts and Sciences.* ELLER, CONSTANCE - Salina, *Sophomore in Arts and Sciences.*

ELLER, RODNEY E. - Glasco, *Sophomore in Arts and Sciences.* ELLIOTT, JAMES D. - Salina, *Junior in Engineering and Architecture.* ELLIOTT, MARK P. - Sublette, *Sophomore in Arts and Sciences.* ELLIOTT, NANCY L. - Wilmot, *Junior in Home Economics.*

Easson
Easter
Eaton, J.
Eaton, V.

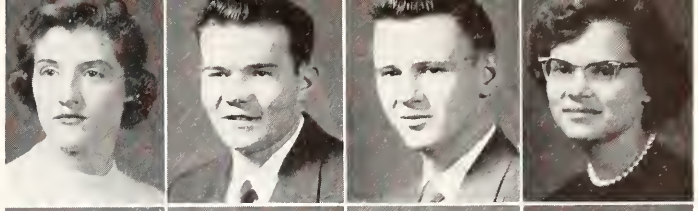

Ebel
Eby
Eckhart
Edde

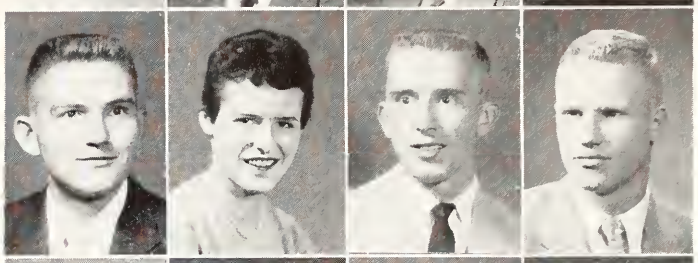

Eddy, J.
Eddy, S.
Eddy, T.
Eder

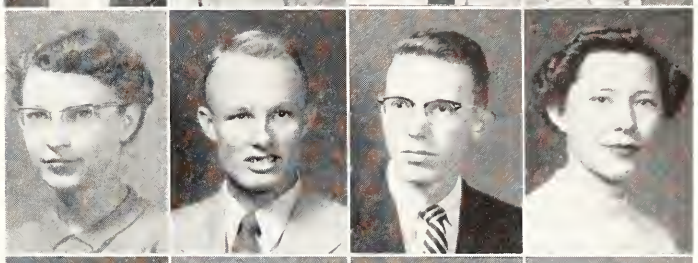

Edgerton
Edson
Edwards, E.
Edwards, J.

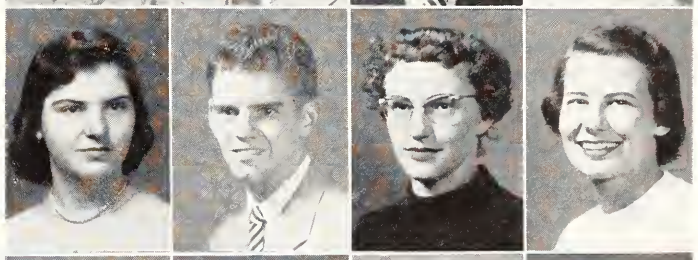

Edwards, L.
Edwards, M.
Edwards, R.
Egbert

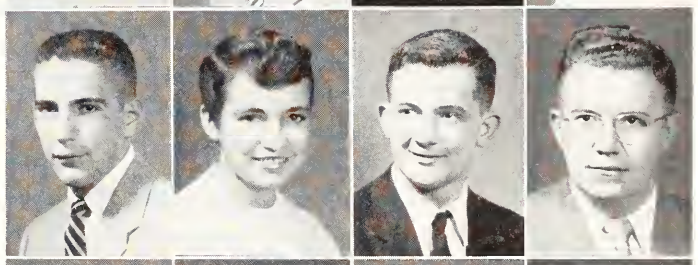

Eggers
Eicher
Eikmeier
Eisele

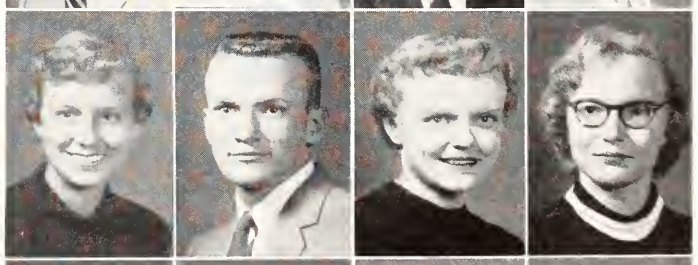

Eisenbarth
Ek
Ekberg
Eklund

Elgaard
Elledge
Ellegood
Eller, C.

Eller, R.
Elliott, J.
Elliott, M.
Elliott, N.

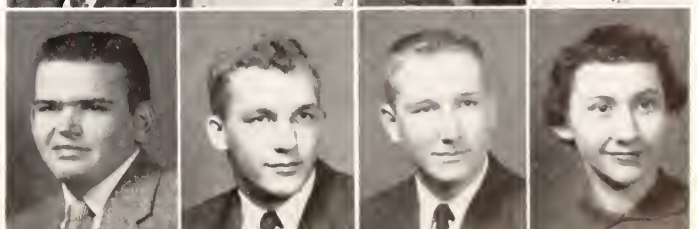

Underclassmen: Ell-Fik

Ellis
Elson
Elsrode
Ely

Emel
Emerson
Emery
Enegren

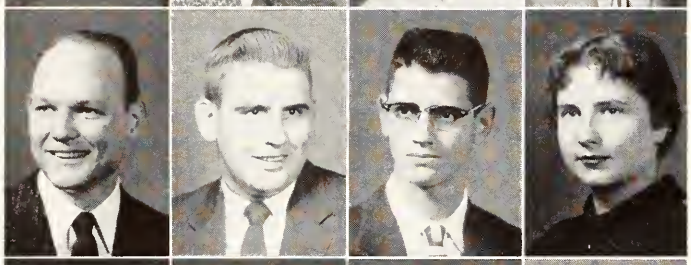

Engelhardt
England
Engle
English, H.

English, L.
Engwall
Ensign
Eplee

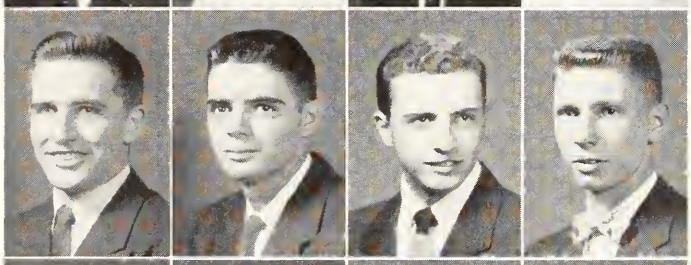

Erbeck
Erhart
Erickson, D.
Erickson, H.

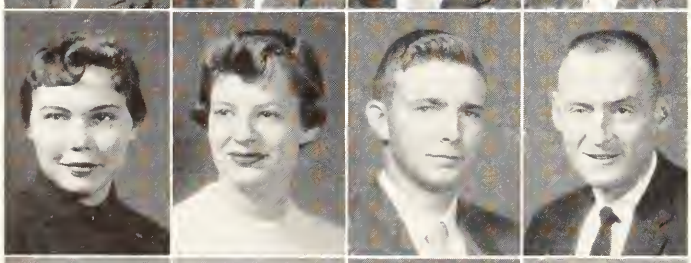

Ericson
Ernst
Errett
Erwin

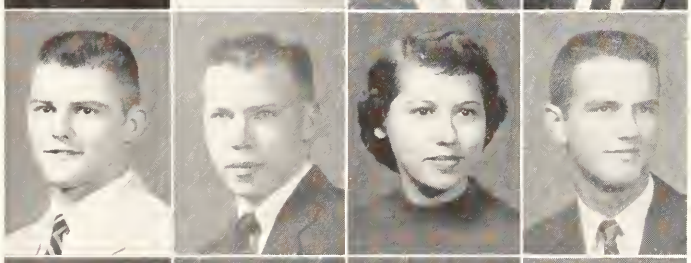

Esau
Eslinger
Esslinger
Esterl

Estes
Eustace
Evans, J.
Evans, M.

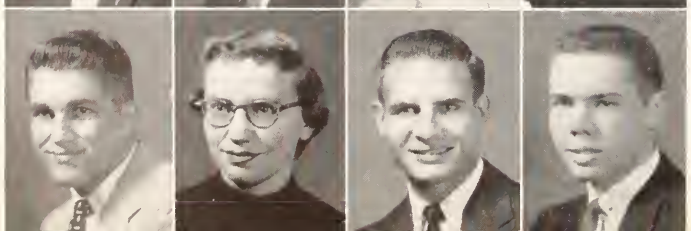

Evers
Eversole
Ewald
Exline

ELLIS, ARDIS L. - Lyons, *Freshman in Engineering and Architecture*. ELSON, DONALD E. - Kinsley, *Sophomore in Agriculture*. ELSRODE, EARL E. - Kansas City, *Freshman in Engineering and Architecture*. ELY, EDITH M. - Webster Groves, Mo., *Sophomore in Home Economics*.

EMEL, PEGGY G. - Winona, *Freshman in Arts and Sciences*. EMERSON, GERALD B. - Great Bend, *Freshman in Arts and Sciences*. EMERY, BETTY K. - Little Rock, Ark., *Freshman in Home Economics*. ENEGREN, JOHN H. - Conway Springs, *Sophomore in Engineering and Architecture*.

ENGELHARDT, WAYNE - Kingman, *04 in Engineering and Architecture*. ENGLAND, RAY D. - Paola, *Sophomore in Agriculture*. ENGLE, DUANE R. - Abilene, *02 in Engineering and Architecture*. ENGLISH, HELEN L. - Hutchinson, *Freshman in Arts and Sciences*.

ENGLISH, LAURENCE - Bonner Springs, *Sophomore in Engineering and Architecture*. ENGWALL, JANET W. - Courtland, *Freshman in Arts and Sciences*. ENSIGN, LESTER G. - Miltonvale, *Freshman in Engineering and Architecture*. EPLEE, STELLA K. - Fredonia, *Freshman in Home Economics*.

ERBECK, DOUGLAS - De Pere, Wis., *Junior in Arts and Sciences*. ERHART, RONNIE G. - Garden City, *Sophomore in Engineering and Architecture*. ERICKSON, DUNCAN - Leawood, Mo., *02 in Engineering and Architecture*. ERICKSON, HOWARD - Wahoo, Neb., *Freshman in Veterinary Medicine*.

ERICSON, BARBARA D. - Marquette, *Sophomore in Arts and Sciences*. ERNST, CAROL L. - Salina, *Junior in Home Economics*. ERRETT, CHARLES L. - Elmdale, *Freshman in Engineering and Architecture*. ERWIN, DAVID F. - Burden, *Freshman in Veterinary Medicine*.

ESAU, MAYNARD N. - Windom, *Sophomore in Agriculture*. ESLINGER, DAVID L. - Kinsley, *Freshman in Engineering and Architecture*. ESSLINGER, CHARLENE - Virgil, *Freshman in Home Economics*. ESTERL, MICHAEL J. - Salina, *Freshman in Arts and Sciences*.

ESTES, RONALD L. - Kanorado, *Junior in Engineering and Architecture*. EUSTACE, WALTER D. - Topeka, *Freshman in Agriculture*. EVANS, JERRY R. - Wellington, *Sophomore in Engineering and Architecture*. EVANS, MARTHA A. - Lebo, *Sophomore in Home Economics*.

EVERS, RICHARD L. - Onaga, *Sophomore in Arts and Sciences*. EVERSOLE, NORMA E. - Mahaska, *Junior in Arts and Sciences*. EWALD, JEROME J. - Ellinwood, *Junior in Engineering and Architecture*. EXLINE, JERRY K. - Salina, *Freshman in Arts and Sciences*.

FABRICIUS, EDWARD P. - Hill City, *Freshman in Engineering and Architecture.* FACKLAM, WANDA J. - Junction City, *Sophomore in Arts and Sciences.* FAGER, CHARLES J. - Leavenworth, *02 in Engineering and Architecture.* FAGER, LARRY L. - Topeka, *Freshman in Arts and Sciences.*

FAGER, LELAND E. - Osage City, *Sophomore in Engineering and Architecture.* FAGER, LOUISE - Topeka, *Freshman in Home Economics.* FAGERBERG, CAROL J. - Salina, *Freshman in Arts and Sciences.* FAIDLEY, MAURICE - Clay Center, *Freshman in Agriculture.*

FAIDLEY, PAUL S. - Clay Center, *Sophomore in Agriculture.* FANKHAUSER, RICHARD - Madison, *Junior in Agriculture.* FANNING, TERRY D. - Ottawa, *Sophomore in Agriculture.* FANSLER, BARBARA S. - Garden City, *Freshman in Arts and Sciences.*

FARLEY, JOHN B. - Kansas City, *Freshman in Arts and Sciences.* FARR, LEONARD - Eureka, *Junior in Engineering and Architecture.* FARRAR, JANET S. - El Dorado, *Sophomore in Arts and Sciences.* FARRAR, PEGGY J. - Topeka, *Sophomore in Home Economics.*

FARRELL, JANELL - Manhattan, *Sophomore in Home Economics.* FARRELL, JEROME P. - Manhattan, *Freshman in Arts and Sciences.* FAUSS, JANICE J. - Wichita, *Sophomore in Home Economics.* FEAKER, DARRELL L. - Topeka, *Sophomore in Engineering and Architecture.*

FEDDE, MARION R. - Mankato, *Junior in Agriculture.* FEDER, LAWRENCE - New York, N. Y., *Sophomore in Arts and Sciences.* FEHLMAN, ARLENE M. - Wakefield, *Junior in Arts and Sciences.* FEIDEN, JACK D. - Hays, *Freshman in Engineering and Architecture.*

FELLERS, WINIFRED - Hays, *Junior in Arts and Sciences.* FELLOWS, DIANA - Manhattan, *Junior in Home Economics.* FELTZ, ALBERT J. - Penfield, N. Y., *Junior in Engineering and Architecture.* FENTRESS, DENTON C. - Altamont, *Freshman in Engineering and Architecture.*

FERGUS, CHLOE O. - Garfield, *Freshman in Arts and Sciences.* FERGUSON, DARRELL - Lindsborg, *Freshman in Agriculture.* FERGUSON, RICHARD L. - Manhattan, *Freshman in Agriculture.* FICK, LEON L. - Rock Island, Ill., *03 in Engineering and Architecture.*

FICKE, MARY L. - Manhattan, *Sophomore in Home Economics.* FICKEL, MARY - Earlton, *Junior in Home Economics.* FIGGS, LARRY L. - Valley Falls, *Freshman in Engineering and Architecture.* FIKAN, LARUE M. - Atwood, *Sophomore in Home Economics.*

Fabricius
Facklam
Fager, C.
Fager, L. L.

Fager, L. E.
Fager, L.
Fagerberg
Faidley, M.

Faidley, P.
Fankhauser
Fanning
Fansler

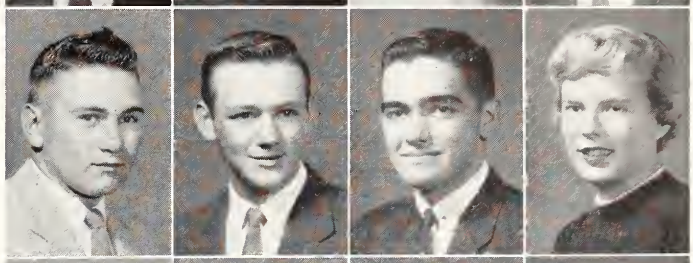

Farley
Farr
Farrar, J.
Farrar, P.

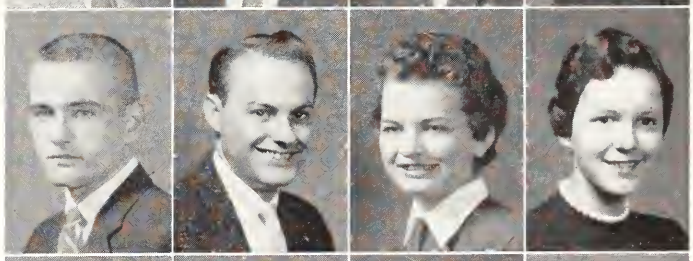

Farrell, J.
Farrell, J. P.
Fauss
Feaker

Fedde
Feder
Fehlman
Feiden

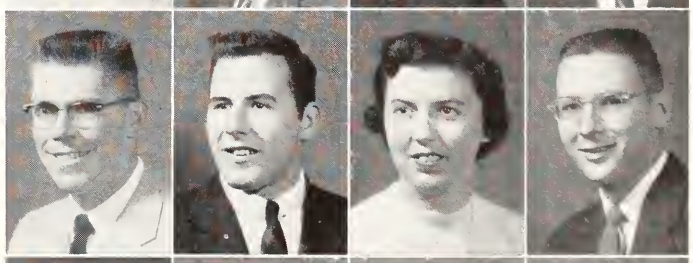

Fellers
Fellows
Feltz
Fentress

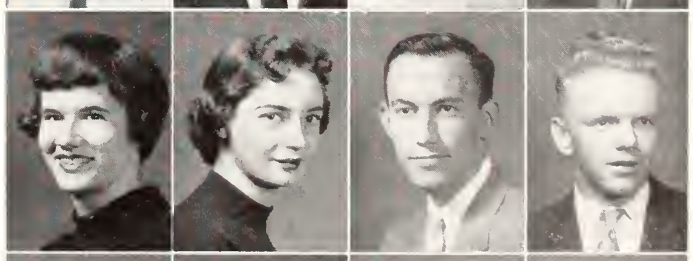

Fergus
Ferguson, D.
Ferguson, R.
Fick

Ficke
Fickel
Figgs
Fikan

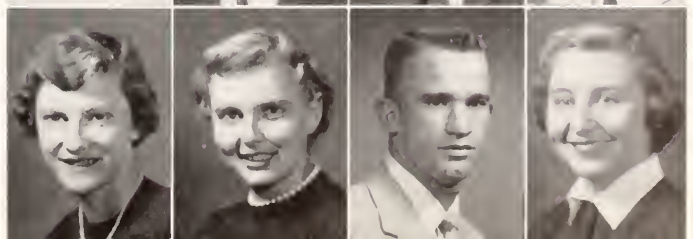

Underclassmen: Fil-Fro

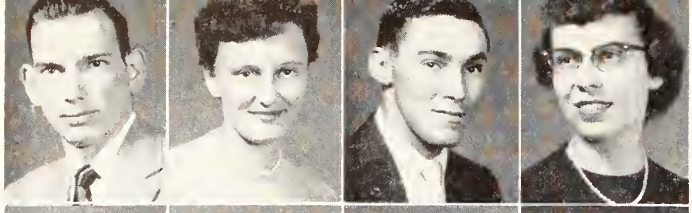

Fillmore
Finholt
Finical
Finkenbinder

FILLMORE, KEITH L. - Osage City, *Sophomore in Engineering and Architecture.* FINHOLT, KAY - Manhattan, *Junior in Arts and Sciences.* FINICAL, DONALD A. - Leroy, *Freshman in Arts and Sciences.* FINKENBINDER, VELMA - Syracuse, *Sophomore in Home Economics.*

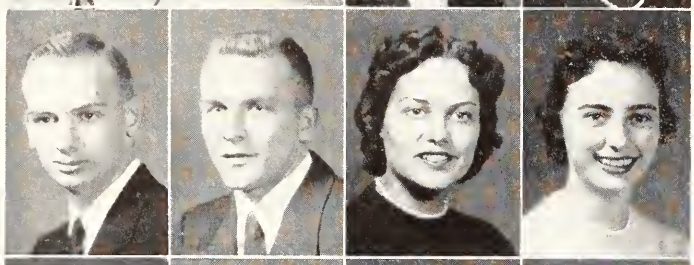

Fischer, C.
Fischer, L.
Fisher, C.
Fisher, J.

FISCHER, CRAIG E. - Manhattan, *Freshman in Arts and Sciences.* FISCHER, LARRY L. - Pratt, *Sophomore in Arts and Sciences.* FISHER, CYNTHIA A. - Kansas City, *Freshman in Arts and Sciences.* FISHER, JUDY A. - Wichita, *Freshman in Home Economics.*

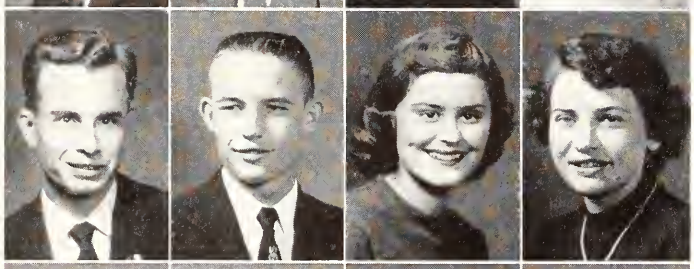

Flack
Flanders
Fleetwood
Fleming

FLACK, JOE D. - Topeka, *Sophomore in Engineering and Architecture.* FLANDERS, RALEIGH - Edson, *Junior in Agriculture.* FLEETWOOD, SUZANNE - Prairie Village, *Freshman in Home Economics.* FLEMING, CAROL S. - Manhattan, *Junior in Arts and Sciences.*

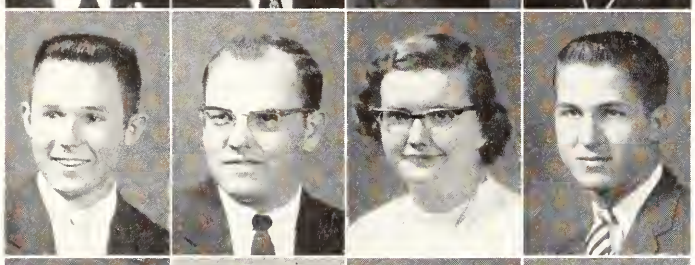

Fletcher
Flint
Flora
Flory

FLETCHER, TOMMY E. - Meade, *Freshman in Engineering and Architecture.* FLINT, ROGER L. - Pratt, *Junior in Engineering and Architecture.* FLORA, JEAN - Lyons, *Freshman in Home Economics.* FLORY, JOSEPH R. - Lawrence, *Sophomore in Agriculture.*

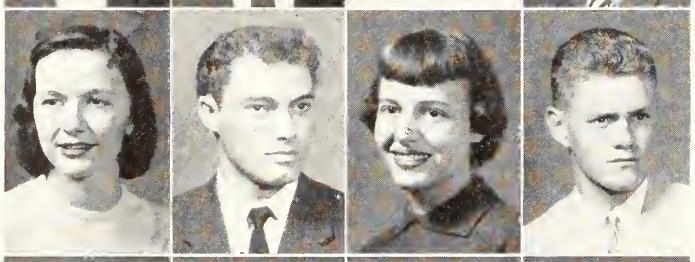

Flottman
Floyd
Fobes
Folkerts

FLOTTMAN, GRACENE - Dodge City, *Sophomore in Arts and Sciences.* FLOYD, DEAN E. - Herington, *Sophomore in Arts and Sciences.* FOBES, PATRICIA L. - Beloit, *Junior in Arts and Sciences.* FOLKERTS, LEON J. - Timken, *Freshman in Engineering and Architecture.*

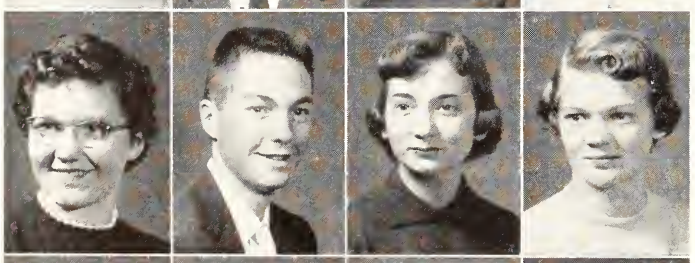

Folsche, A.
Folsche, R.
Foltz, J.
Foltz, T.

FOLSCHE, ANN L. - Troy, *Junior in Home Economics.* FOLSCHE, RICHARD - Troy, *Freshman in Arts and Sciences.* FOLTZ, JANET C. - Wichita, *Junior in Home Economics.* FOLTZ, TRUDIE - Manhattan, *Freshman in Arts and Sciences.*

Fooshee
Foote
Forbes, M.
Forbes, V.

FOOSHEE, SHIRLEY A. - Garnett, *Freshman in Home Economics.* FOOTE, RONALD E. - Lyons, *Junior in Arts and Sciences.* FORBES, MARY J. - Neodesha, *Junior in Arts and Sciences.* FORBES, VIRGINIA L. - Lyndon, *Sophomore in Arts and Sciences.*

Ford, D. L.
Ford, D. K.
Ford, L.
Forrest

FORD, DARRELL L. - Hutchinson, *Junior in Engineering and Architecture.* FORD, DONNA K. - Jetmore, *Freshman in Arts and Sciences.* FORD, LYLE E. - Cleburne, *Freshman in Arts and Sciences.* FORREST, JAMES E. - Larned, *Freshman in Agriculture.*

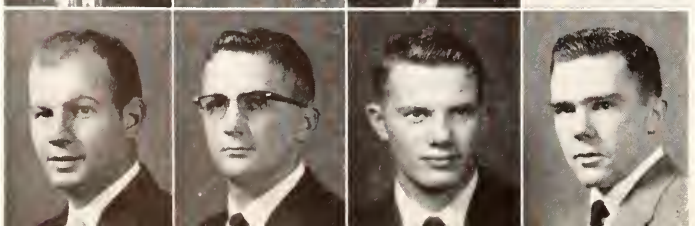

Forsberg
Fort
Foster, D.
Foster, R.

FORSBERG, JOHN W. - Concordia, *Freshman in Veterinary Medicine.* FORT, ALLEN E. - Ulysses, *Sophomore in Agriculture.* FOSTER, DONALD E. - Langdon, *Freshman in Agriculture.* FOSTER, RICHARD C. - Topeka, *Sophomore in Engineering and Architecture.*

FOSTER, ROBERT J. - Topeka, *Sophomore in Agriculture.* FOULKE, LARRY R. - Kiowa, *Freshman in Engineering and Architecture.* FOUST, JANNENE D. - Hutchinson, *Freshman in Arts and Sciences.* FOX, CAROLEE V. - Rozel, *Sophomore in Home Economics.* FOX, DOROTHY B. - Burden, *Sophomore in Home Economics.* FOX, MARY L. - Russell, *Sophomore in Arts and Sciences.* FRANCIS, DARWIN R. - Harper, *Sophomore in Agriculture.* FRANCIS, RONALD J. - Wilsey, *Freshman in Arts and Sciences.*

FRANZ, RICHARD D. - Buhler, *Junior in Engineering and Architecture.* FRAZIER, JIMMIE L. - Garden City, *Junior in Arts and Sciences.* FRAZIER, MARY F. - Topeka, *Sophomore in Home Economics.* FRENCH, DEA - Salina, *Freshman in Arts and Sciences.* FRENCH, LARRY E. - Hugoton, *Sophomore in Engineering and Architecture.* FREY, JANET J. - Manhattan, *Junior in Arts and Sciences.* FREY, JOHN E. - Bern, *Freshman in Agriculture.* FRICK, JANICE C. - Durham, *Freshman in Home Economics.*

FRANCISCO, JOANNE - Kansas City, Mo., *Freshman in Home Economics.* FRANK, RICHARD H. - Frankfort, *Freshman in Arts and Sciences.* FRANK, ROBERT F. - Manhattan, *Junior in Veterinary Medicine.* FRANK, VERA C. - Mission, *Junior in Arts and Sciences.* FRANKLIN, DARREL D. - Lewis, *Sophomore in Arts and Sciences.* FRANKLIN, GLENICE K. - Grass Range, Mont., *Freshman in Arts and Sciences.* FRANTZ, FRANCES A. - Alamota, *Freshman in Arts and Sciences.* FRANZ, JANE A. - Soldier, *Freshman in Home Economics.*

FRICK, VERLENE V. - Wheeler, *Freshman in Home Economics.* FRIESEN, HERBERT L. - Inman, *Sophomore in Engineering and Architecture.* FRITTS, DONALD L. - Amsterdam, Mo., *Junior in Engineering and Architecture.* FRITZ, GERALDINE L. - Grantville, *Freshman in Home Economics.* FRITZLER, DEAN E. - Russell, *Freshman in Arts and Sciences.* FROETSCHNER, MARILYN - Offerle, *Freshman in Home Economics.* FROGLEY, DARRELL W. - Altamont, *Junior in Arts and Sciences.* FROHBERG, RICHARD C. -Waterville, *Junior in Agriculture.*

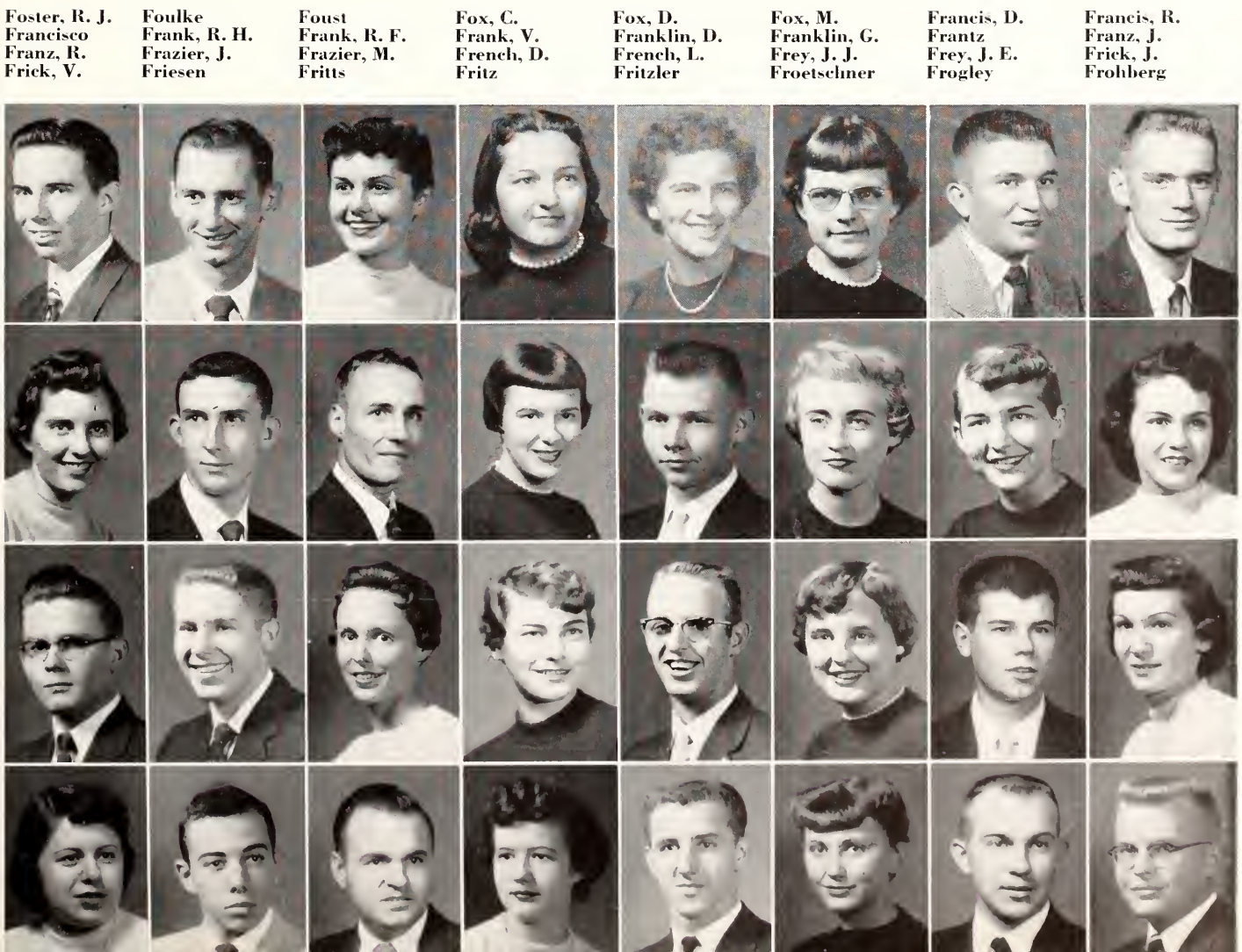

←**Two K-State** coeds climb the stairs of Eisenhower Hall on their way to class.

Underclassmen: Fro-Gil

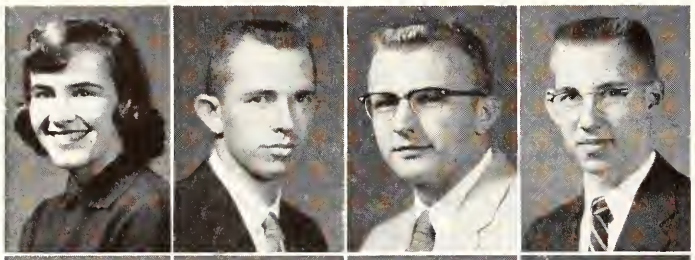

Frohn
Fromm
Fromme
Fry

FROHN, CAROL J. - Manhattan, *Junior in Arts and Sciences.* FROMM, ARTHUR H. - Kansas City, *Freshman in Agriculture.* FROMME, JAMES H. - Plains, *Freshman in Arts and Sciences.* FRY, THERAN J. - Topeka, *Freshman in Arts and Sciences.*

Frye
Fryer
Fulhage
Fulk

FRYE, BUDDY D. - Centralia. *Sophomore in Arts and Sciences.* FRYER, GAYE - Manhattan, *Junior in Home Economics.* FULHAGE, ANITA J. - Beloit, *Junior in Arts and Sciences.* FULK, CAROL L. - Horton. *Freshman in Home Economics.*

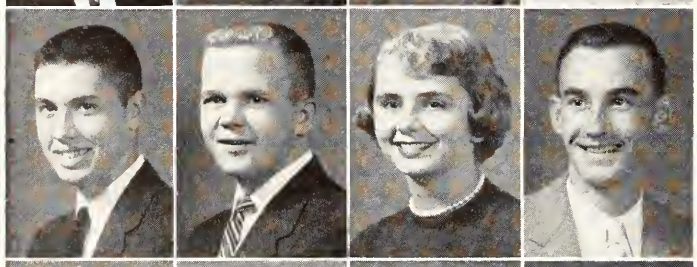

Fuller, J.
Fuller, T.
Fulton
Funston

FULLER, JIMMIE M. - Erie. *Freshman in Arts and Sciences.* FULLER, TERRY L. - Onaga. *Freshman in Arts and Sciences.* FULTON, JANE F. - Manhattan, *Freshman in Arts and Sciences.* FUNSTON, WILBUR H. - Holton. *Junior in Engineering and Architecture.*

Furrer
Gaddie
Gaddis
Gaiser

FURRER, JOHN R. - Clay Center. *Sophomore in Arts and Sciences.* GADDIE, SYLVIA G. - Bazaar, *Sophomore in Home Economics.* GADDIS, JANICE - Wichita, *Freshman in Agriculture.* GAISER, LLOYD R. - Newton. *Junior in Engineering and Architecture.*

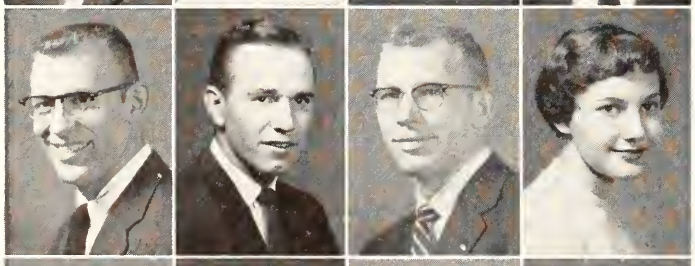

Gale
Galle
Galyardt
Galyon

GALE, LAWRENCE A. - Kansas City. *01 in Engineering and Architecture.* GALLE, NELSON D. - Moundridge. *Junior in Agriculture.* GALYARDT, GARY E. - Russell, *04 in Engineering and Architecture.* GALYON, ANNETTE R. - Kansas City, Mo., *Freshman in Arts and Sciences.*

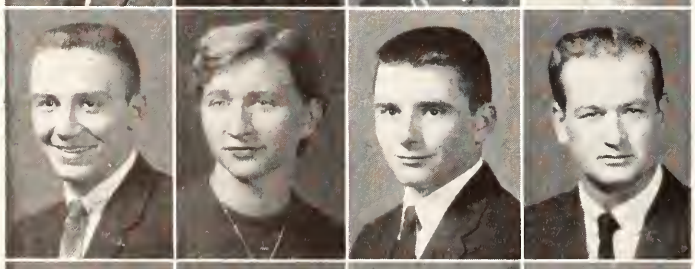

Gammell
Gans
Gardner
Garey

GAMMELL, JAMES L. - Cottonwood Falls. *Junior in Agriculture.* GANS, SHIRLEY M. - Topeka, *Freshman in Arts and Sciences.* GARDNER, ROBERT L. - Louisburg. *Freshman in Agriculture.* GAREY, JAMES D. - Stafford, *Junior in Arts and Sciences.*

Garhart
Garinger
Garlow
Garner

GARHART, CHARLES K. - Wichita, *Freshman in Arts and Sciences.* GARINGER, JEANETTE A. - Salina. *Freshman in Arts and Sciences.* GARLOW, RONALD K. - Wichita, *Freshman in Engineering and Architecture.* GARNER, HAROLD E. - Piedmont, *Junior in Agriculture.*

GARNER, MARY E. - Highland, *Junior in Home Economics.* GARRELTS, WILLIAM E. - McPherson, *Junior in Arts and Sciences.* GARRISON, GLENN R. - Ellis, *Sophomore in Engineering and Architecture.* GARRISON, SHIRLEY R. - Emporia, *Junior in Home Economics.*

GARST, JEAN L. - Overbrook, *Sophomore in Home Economics.* GARTNER, FRANCELIA K. - Santa Ana, Calif., *Freshman in Arts and Sciences.* GASTON, SUE - Wichita, *Freshman in Arts and Sciences.* GASTON, PATRICIA A. - Wichita, *Sophomore in Arts and Sciences.*

GATES, GWENDOLYN B. - Kansas City, *Junior in Home Economics.* GATES, JAMES A. - Wichita, *Sophomore in Arts and Sciences.* GAYLORD, VERNON J. - Wichita, *Freshman in Engineering and Architecture.* GEARHART, BARBARA J. - Cimarron, *Sophomore in Home Economics.*

GEBHART, KEITH K. - Mitchell, S. D., *Freshman in Arts and Sciences.* GEHRKE, HENRY, JR. - Salina, *Sophomore in Arts and Sciences.* GEIS, DONNA F. - Durham, *Freshman in Arts and Sciences.* GEIS, DORIS K. - Durham, *Freshman in Arts and Sciences.*

GEIST, EULA M. - Sylvia, *Junior in Home Economics.* GEISTFELD, SALLY A. - Washington, *Sophomore in Home Economics.* GENTRY, CAROLE D. - Clay Center, *Freshman in Arts and Sciences.* GEORGE, DAVID H. - Prairie Village, *Freshman in Agriculture.*

GEORGE, ROBERT H. - Washington, *Sophomore in Arts and Sciences.* GERING, GALE A. - Anthony, *Freshman in Engineering and Architecture.* GERLEMAN, RONALD J. - Olpe, *Freshman in Arts and Sciences.* GIBSON, PAT E. - Prairie Village, *02 in Engineering and Architecture.*

GIBSON, THOMAS M. - Overland Park, *Freshman in Engineering and Architecture.* GIDEON, ELDON - Topeka, *Junior in Agriculture.* GIER, DONALD A. - Manhattan, *Junior in Agriculture.* GIERSCH, MARVIN L. - Abilene, *Freshman in Engineering and Architecture.*

GIES, ROBERT L. - Tecumseh, *Junior in Agriculture.* GIGOT, MARJORIE A. - Garden City, *Junior in Arts and Sciences.* GILCHRIST, LARRY D. - Kingman, *Sophomore in Engineering and Architecture.* GILKESON, NANCY J. - Kansas City, Mo., *Freshman in Home Economics.*

GILLEN, CAROL L. - Independence, *Sophomore in Home Economics.* GILLETT, GEORGE W. - Kansas City, *Junior in Engineering and Architecture.* GILLMORE, DONALD D. - Neodesha, *Sophomore in Engineering and Architecture.* GILLUM, ARTHUR W. - Dumas, Ark., *Junior in Arts and Sciences.*

Garner
Garrelts
Garrison, G.
Garrison, S.

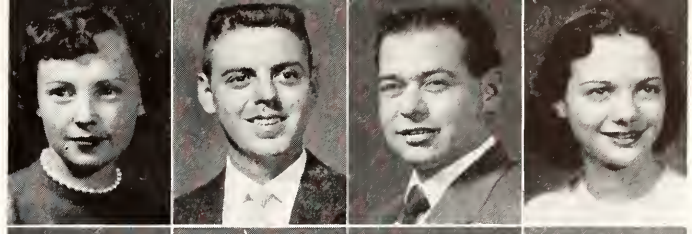

Garst
Gartner
Gaston, S.
Gaston, P.

Gates, G.
Gates, J.
Gaylord
Gearhart

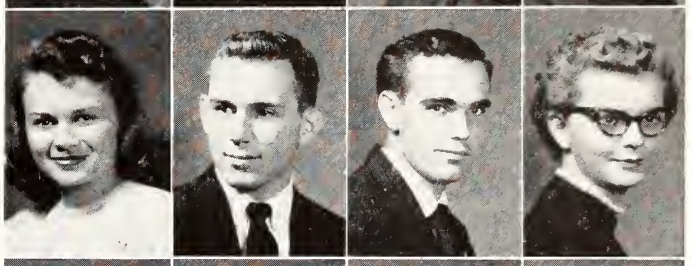

Gebhart
Gehrke
Geis, D. F.
Geis, D. K.

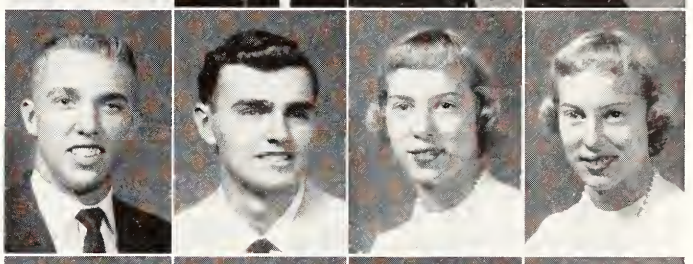

Geist
Geistfeld
Gentry
George, D.

George, R.
Gering
Gerleman
Gibson, P.

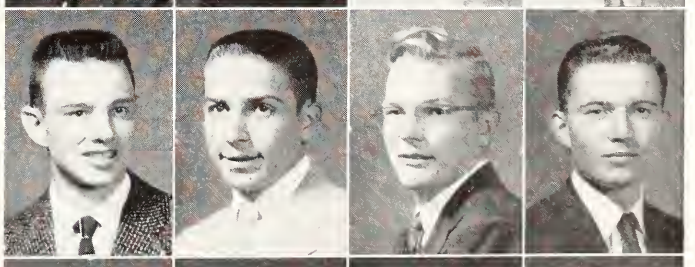

Gibson, T.
Gideon
Gier
Giersch

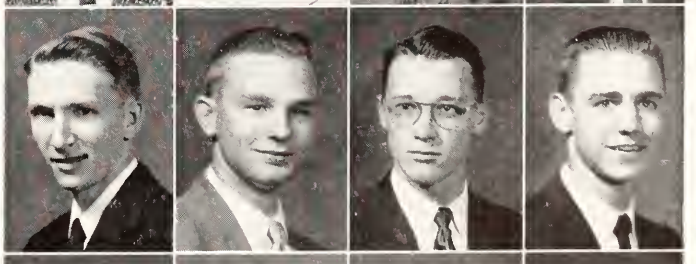

Gies
Gigot
Gilchrist
Gilkeson

Gillen
Gillett
Gillmore
Gillum

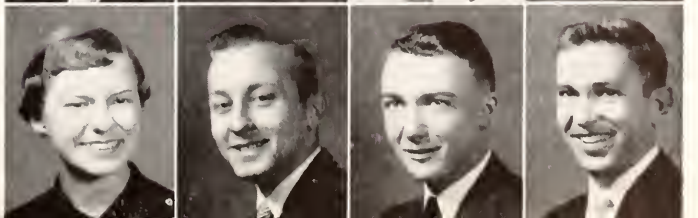

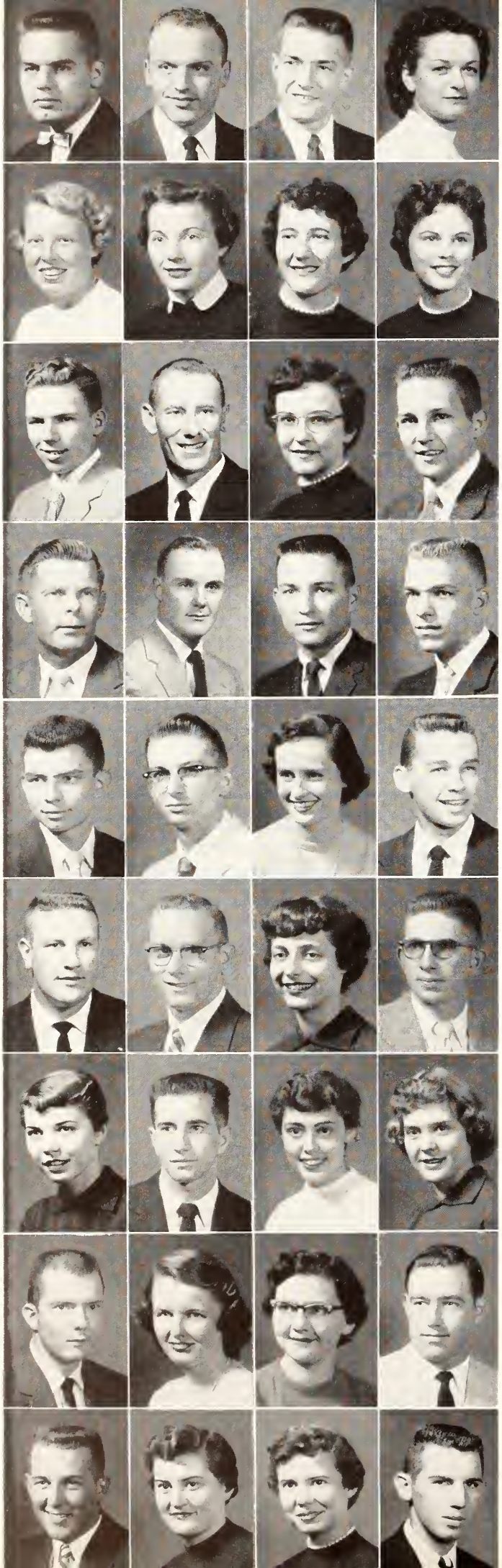

Gilmore
Ging
Ginter, D.
Ginter, M.

Gish
Glace
Gladhart
Gladish

Glanville
Glenn
Glissmann
Glocker

Glotzbach
Goeckler
Goetsch
Gollier

Gonzales
Good, C.
Good, D.
Good, J.

Goodin
Goodman
Goodwin
Gordon

Gorman, E.
Gorman, J.
Gorman, V.
Gormley

Goss, J.
Goss, S.
Gottfrid
Gouldie

Gowens
Graber
Graeff
Grafel

Underclassmen: Gil-Gro

GILMORE, LANCE R. - Hutchinson, *Sophomore in Arts and Sciences.* GING, ROBERT C. - Hutchinson. *Sophomore in Arts and Sciences.* GINTER, DUANE L. - Fairview, *Junior in Engineering and Architecture.* GINTER, MARJORIE L. - Topeka, *Freshman in Home Economics.*

GISH, ANNIE L. - Palco, *Freshman in Arts and Sciences.* GLACE, ELIZABETH A. - Clay Center, *Sophomore in Arts and Sciences.* GLADHART, ROSEMARY - Highland, *Junior in Home Economics.* GLADISH, JUDY - Overland Park, *Freshman in Arts and Sciences.*

GLANVILLE, WALLACE - Ottawa, *Sophomore in Arts and Sciences.* GLENN, DWIGHT E. - Topeka, *Freshman in Arts and Sciences.* GLISSMANN, JOEL A. - Omaha, Neb., *Junior in Home Economics.* GLOCKER, CARL L. - Topeka, *Junior in Agriculture.*

GLOTZBACH, MARVIN - Paxico, *Sophomore in Arts and Sciences.* GOECKLER, DONALD V. - Manhattan, *Junior in Engineering and Architecture.* GOETSCH, LYMAN L. - Brewster, *Sophomore in Engineering and Architecture.* GOLLIER, TERRY J. - Independence, *Freshman in Agriculture.*

GONZALES, WILLIAM H. - Kansas City, *Sophomore in Engineering and Architecture.* GOOD, CHESTER W. - Perry, *Sophomore in Agriculture.* GOOD, DIXIE L. - Topeka, *Freshman in Home Economics.* GOOD, JAMES E. - Salina, *Freshman in Engineering and Architecture.*

GOODIN, ROBERT H. - Springfield, Mo., *Sophomore in Engineering and Architecture.* GOODMAN, GERALD W. - St. John, *Sophomore in Agriculture.* GOODWIN, GLENDA L. - Great Bend, *Freshman in Arts and Sciences.* GORDON, RICHARD G. - Ulysses, *Freshman in Engineering and Architecture.*

GORMAN, ELEANOR M. - Topeka, *Sophomore in Arts and Sciences.* GORMAN, JOHN W. - Chapman, *Freshman in Engineering and Architecture.* GORMAN, VIRGINIA - Chapman, *Freshman in Arts and Sciences.* GORMLEY, DELORIS J. - Abilene, *Freshman in Arts and Sciences.*

GOSS, JERRY E. - Wichita, *Junior in Engineering and Architecture.* GOSS, SUE - Larned, *Freshman in Arts and Sciences.* GOTTFRID, KAREN J. - Assaria, *Freshman in Home Economics.* GOULDIE, JAMES M. - Lebanon, *Freshman in Arts and Sciences.*

GOWENS, ROBERT D. - Liberal, *Sophomore in Engineering and Architecture.* GRABER, LEANN J. - Arlington, *Junior in Home Economics.* GRAEFF, LOIS E. - Scott City, *Sophomore in Arts and Sciences.* GRAFEL, LYNN H. - Council Grove, *Freshman in Agriculture.*

GRAHAM, CHARLES T. - Council Grove, *Junior in Engineering and Architecture.* GRAHAM, JANICE E. - El Dorado, *Sophomore in Arts and Sciences.* GRAHAM, JOYCE E. - El Dorado, *Sophomore in Arts and Sciences.* GRAHAM, SAMUEL L. - Kiowa, *Freshman in Veterinary Medicine.*

GRAHAM, SUTTON L. - Hastings, Neb., *Sophomore in Engineering and Architecture.* GRAMZOW, ROBERT E. - Almena, *Sophomore in Agriculture.* GRASCH, GERALD D. - Cawker City, *Junior in Engineering and Architecture.* GRAVES, HAROLD D. - Oxford, *Freshman in Arts and Sciences.*

GRAVES, JAMES T. - Wichita, *Junior in Arts and Sciences.* GRAY, ARLINE L. - Kansas City, *Junior in Engineering and Architecture.* GRAY, GERALDINE L. - Salina, *Sophomore in Arts and Sciences.* GRAY, LEO D. - Salina, *Sophomore in Arts and Sciences.*

GREEN, FRANK E. - Springfield, Mo., *Sophomore in Engineering and Architecture.* GREEN, PATRICIA K. - Mankato, *Junior in Arts and Sciences.* GREENE, GERALD L. - Jewell, *Freshman in Agriculture.* GREENE, LARRY J. - Beverly, *Sophomore in Agriculture.*

GREENE, R. NATHAN - Lincoln, *Sophomore in Agriculture.* GREENE, SONIE S. - Lincoln, *Freshman in Home Economics.* GRESS, RUTH A. - Medicine Lodge. *Junior in Home Economics.* GRIFFIN, CLAYTON L. - Liberal, *Freshman in Engineering and Architecture.*

GRIFFIS, LOWELL D. - Salina, *Freshman in Engineering and Architecture.* GRIFFITH, GAYLE B. - Norton, *Freshman in Arts and Sciences.* GRIGG, EDWARD S. - Wichita, *Junior in Arts and Sciences.* GRIGGS, FLOYD D. - Deerfield, *Junior in Arts and Sciences.*

GRILLOT, FRANCIS A. - Parsons, *Junior in Engineering and Architecture.* GRIMBLE, ELIZABETH A. - Turon, *Sophomore in Home Economics.* GRIPPY, FRANK E. - Manhattan. *Sophomore in Arts and Sciences.* GRIPPY, ROBERT L. - Manhattan, *Freshman in Arts and Sciences.*

GRISWOLD, SYLVIA J. - Marysville, *Freshman in Home Economics.* GROENDYCKE, DONNA J. - Medicine Lodge, *Sophomore in Arts and Sciences.* GROKETT, MARCIA G. - Neodesha, *Sophomore in Arts and Sciences.* GRONIS, MARCIA A. - Manhattan, *Sophomore in Arts and Sciences.*

GROSDIDIER, RALPH - St. Paul, *Sophomore in Veterinary Medicine.* GROSSNICKLE, WILLIAM - Onaga, *Sophomore in Engineering and Architecture.* GROVE, HAROLD - Newton, *02 in Engineering and Architecture.* GROYON, ROSE M. - Junction City, *Sophomore in Arts and Sciences.*

Graham, C.
Graham, Janice
Graham, Joyce
Graham, Samuel

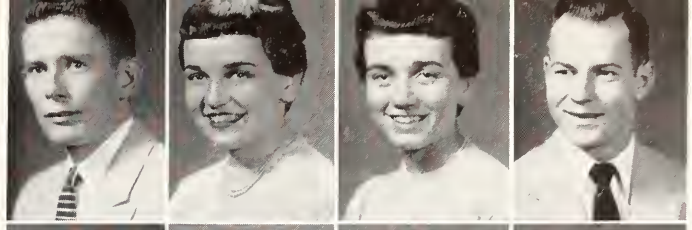

Graham, Sutton
Gramzow
Grasch
Graves, H.

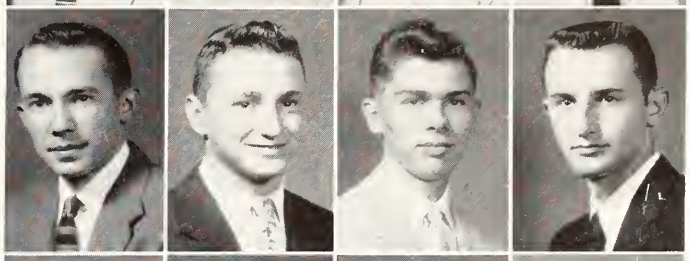

Graves, J.
Gray, A.
Gray, G.
Gray, L.

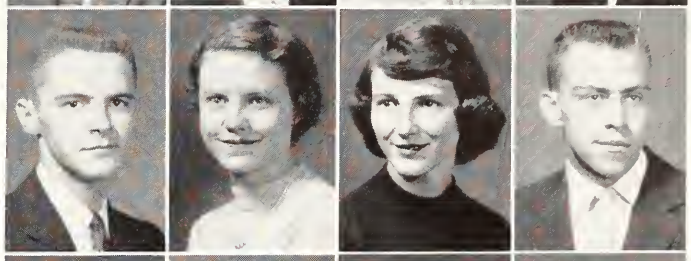

Green, F.
Green, P.
Greene, G.
Greene, L.

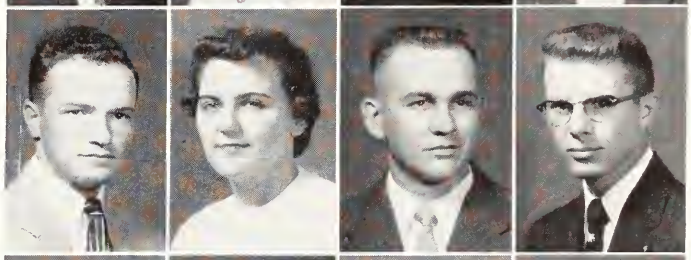

Greene, R.
Greene, S.
Gress
Griffin

Griffis
Griffith
Grigg
Griggs

Grillot
Grimble
Grippy, F.
Grippy, R.

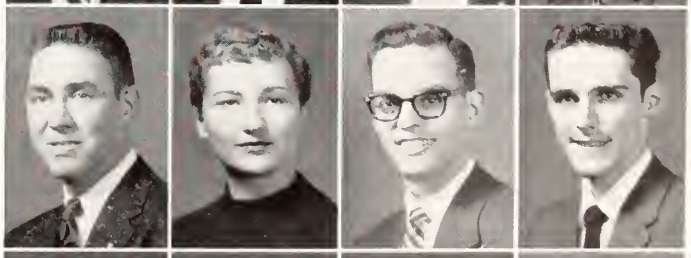

Griswold
Groendycke
Grokett
Gronis

Grosdidier
Grossnickle
Grove
Groyon

Underclassmen: Gru-Har

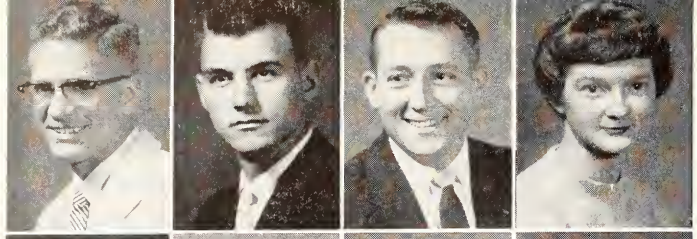

Grubb, H.
Grubb, J.
Gruber
Guard

GRUBB, HAROLD E. - Harper, *Sophomore in Arts and Sciences.* GRUBB, JACOB A. - Neodesha, *Freshman in Agriculture.* GRUBER, JOHN E. - Lexington, Neb., *Freshman in Veterinary Medicine.* GUARD, CAROLYN - Beloit, *Freshman in Arts and Sciences.*

Guenther
Guest
Guilfoyle
Guinn

GUENTHER, DAVID L. - Yates Center, *Freshman in Engineering and Architecture.* GUEST, HUBERT E. - Coffeyville, *Junior in Engineering and Architecture.* GUILFOYLE, REBECCA J. - Abilene, *Junior in Arts and Sciences.* GUINN, DON G. - Oberlin, *Sophomore in Agriculture.*

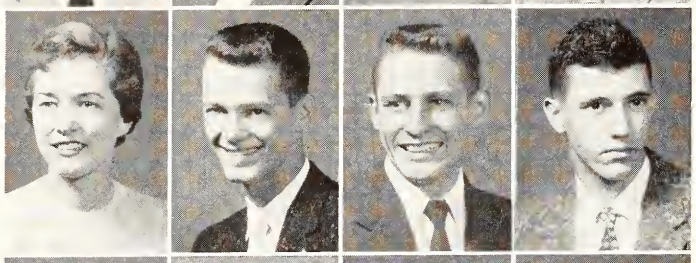

Guinty
Gunter
Gustafson, C.
Gustafson, V.

GUINTY, BEVERLY L. - Wichita, *Junior in Arts and Sciences.* GUNTER, STERLING W. - Manhattan, *Junior in Arts and Sciences.* GUSTAFSON, CARL E. - McPherson, *Sophomore in Engineering and Architecture.* GUSTAFSON, VIRGIL W. - Independence, *Freshman in Agriculture.*

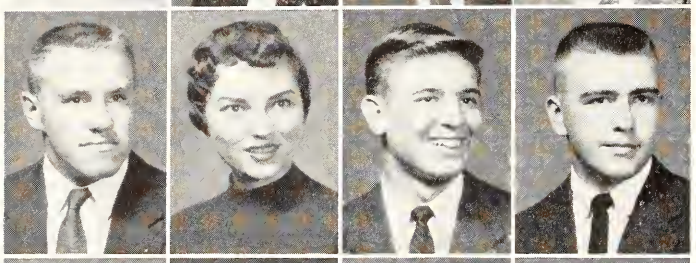

Guthrie
Guyer
Haas, H.
Haas, R.

GUTHRIE, JAMES W. - Peabody, *Freshman in Engineering and Architecture.* GUYER, JOAN E. - Hutchinson, *Junior in Arts and Sciences.* HAAS, HARRY D. - Wamego, *Sophomore in Agriculture.* HAAS, ROBERT H. - Riley, *Sophomore in Arts and Sciences.*

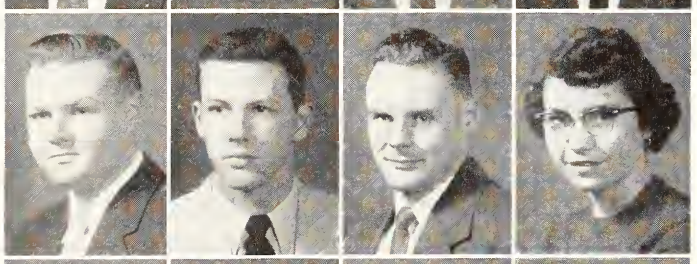

Hackler, D.
Hackler, R.
Haddock
Haecker

HACKLER, DONALD D. - Great Bend, *Freshman in Engineering and Architecture.* HACKLER, RICHARD L. - Clinton, Mo., *Freshman in Veterinary Medicine.* HADDOCK, RICHARD D. - Arkansas City, *Sophomore in Agriculture.* HAECKER, PANSY J. - Blue Rapids, *Freshman in Home Economics.*

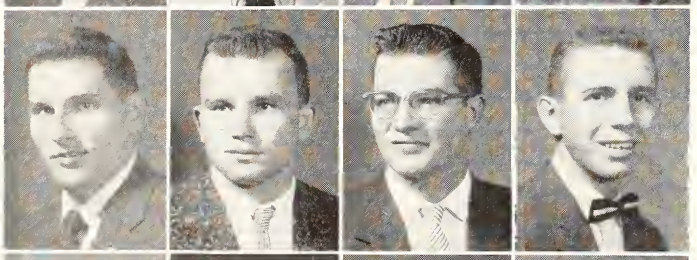

Haegelin
Hageman
Hager
Haggard

HAEGELIN, JOSEPH K. - Atchison, *Sophomore in Engineering and Architecture.* HAGEMAN, FRANCIS C. - Beloit, *Freshman in Arts and Sciences.* HAGER, JERRY A. - Ford, *Sophomore in Arts and Sciences.* HAGGARD, JOE R. - Kansas City, *Freshman in Engineering and Architecture.*

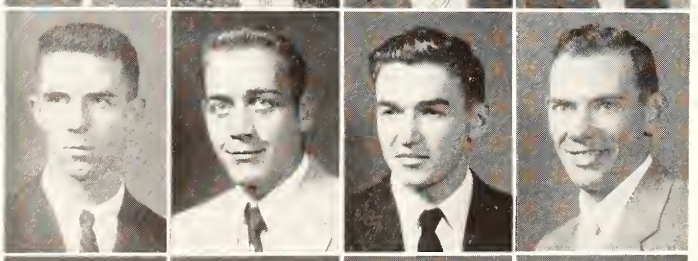

Hahn, D. F.
Hahn, D. C.
Hahn, J.
Hahn, L.

HAHN, DANIEL F. - Osborne, *Freshman in Engineering and Architecture.* HAHN, DARRELL C. - Salina, *Freshman in Agriculture.* HAHN, JEROLD - Whiting, *Junior in Engineering and Architecture.* HAHN, LARRY L. - Alma, Neb., *Sophomore in Arts and Sciences.*

Hail
Haines
Hair
Haitbrink

HAIL, DONALD M. - Prairie Village, *Junior in Engineering and Architecture.* HAINES, RICHARD D. - Manhattan, *Junior in Arts and Sciences.* HAIR, KAREN A. - Ness City, *Freshman in Arts and Sciences.* HAITBRINK, ROBERT L. - Salina, *Junior in Arts and Sciences.*

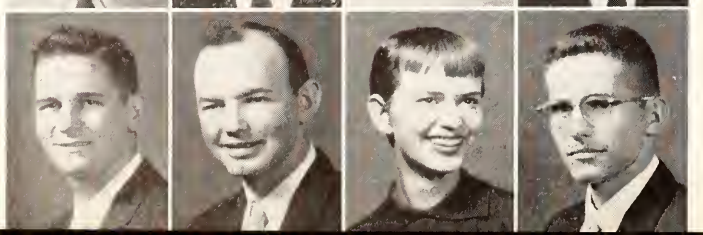

Hake
Hale
Hall, A.
Hall, C.

HAKE, ALAN T. - Tipton, *Junior in Engineering and Architecture.* HALE, THOMAS B. - Hutchinson, *Freshman in Engineering and Architecture.* HALL, ANN L. - Lindsborg, *Sophomore in Home Economics.* HALL, CHARLES R. - Medicine Lodge, *Freshman in Engineering and Architecture.*

HALL, JAMES M. - Salina, *Junior in Engineering and Architecture.* HALL, JUDITH A. - Belleville, *Sophomore in Arts and Sciences.* HALL, LEVAUN C. - Dighton, *Freshman in Engineering and Architecture.* HALL, MARY R. - Manhattan, *Special in Arts and Sciences.* HALLER, GARY L. - Colby, *Sophomore in Agriculture.* HAMILTON, DEWAYNE E. - Mahaska, *Junior in Arts and Sciences.* HAMILTON, DONALD F. - Partridge, *Junior in Agriculture.* HAMILTON, JACK P. - Kansas City, *Freshman in Arts and Sciences.*

HANDLIN, BEN H. - Geneseo, *Sophomore in Agriculture.* HANDLIN, RALPH B. - Geneseo, *Junior in Engineering and Architecture.* HANEY, RONALD N. - Colby, *Sophomore in Arts and Sciences.* HANKS, JACK G. - Pittsburg, *Freshman in Engineering and Architecture.* HANNA, WILLIAM C. - Dighton, *Junior in Engineering and Architecture.* HANSBEARRY, SHARON L. - Topeka, *Junior in Home Economics.* HANSEN, CAROL E. - Manhattan, *Freshman in Arts and Sciences.* HANSEN, STANLEY W. - Peabody, *Freshman in Engineering and Architecture.*

HAMILTON, R. JANE - Wellington, *Sophomore in Home Economics.* HAMILTON, SAMILEEN - Bennington, *Freshman in Arts and Sciences.* HAMM, LINDA L. - Salina, *Sophomore in Arts and Sciences.* HAMMEKE, ELDON M. - Manhattan, *Junior in Engineering and Architecture.* HAMMER, RUTH M. - El Dorado, *Junior in Home Economics.* HAMMOND, EARL J. - Wakefield, *Junior in Arts and Sciences.* HAMON, MARJORIE J. - Valley Falls, *Junior in Home Economics.* HAND, ROY B. - Mulvane, *Sophomore in Arts and Sciences.*

HANSON, CHARLES D. - Kansas City, *Freshman in Engineering and Architecture.* HANSON, MERLE L. - Bath, S. D., *Sophomore in Arts and Sciences.* HANSON, SONJA M. - Wichita, *Freshman in Arts and Sciences.* HARDEN, KATHLEEN M. - Jamestown, *Sophomore in Arts and Sciences.* HARDIN, GARY L. - Clyde, *Freshman in Engineering and Architecture.* HARDING, LARRY F. - Goodland, *Freshman in Engineering and Architecture.* HARKINS, PATRICK A. - Emporia, *Freshman in Engineering and Architecture.* HARKNESS, HOSEA S. - Hays, *Junior in Agriculture.*

Hall, J. M. **Hall, J. A.** **Hall, L.** **Hall, M.** **Haller** **Hamilton, D. E.** **Hamilton, D. F.** **Hamilton, J. P.**
Hamilton, R. J. **Hamilton, S.** **Hamm** **Hammeke** **Hammer** **Hammond** **Hamon** **Hand**
Handlin, B. **Handlin, R.** **Haney** **Hanks** **Hanna** **Hansbearry** **Hansen, C.** **Hansen, S.**
Hanson, C. **Hanson, M.** **Hanson, S.** **Harden** **Hardin** **Harding** **Harkins** **Harkness**

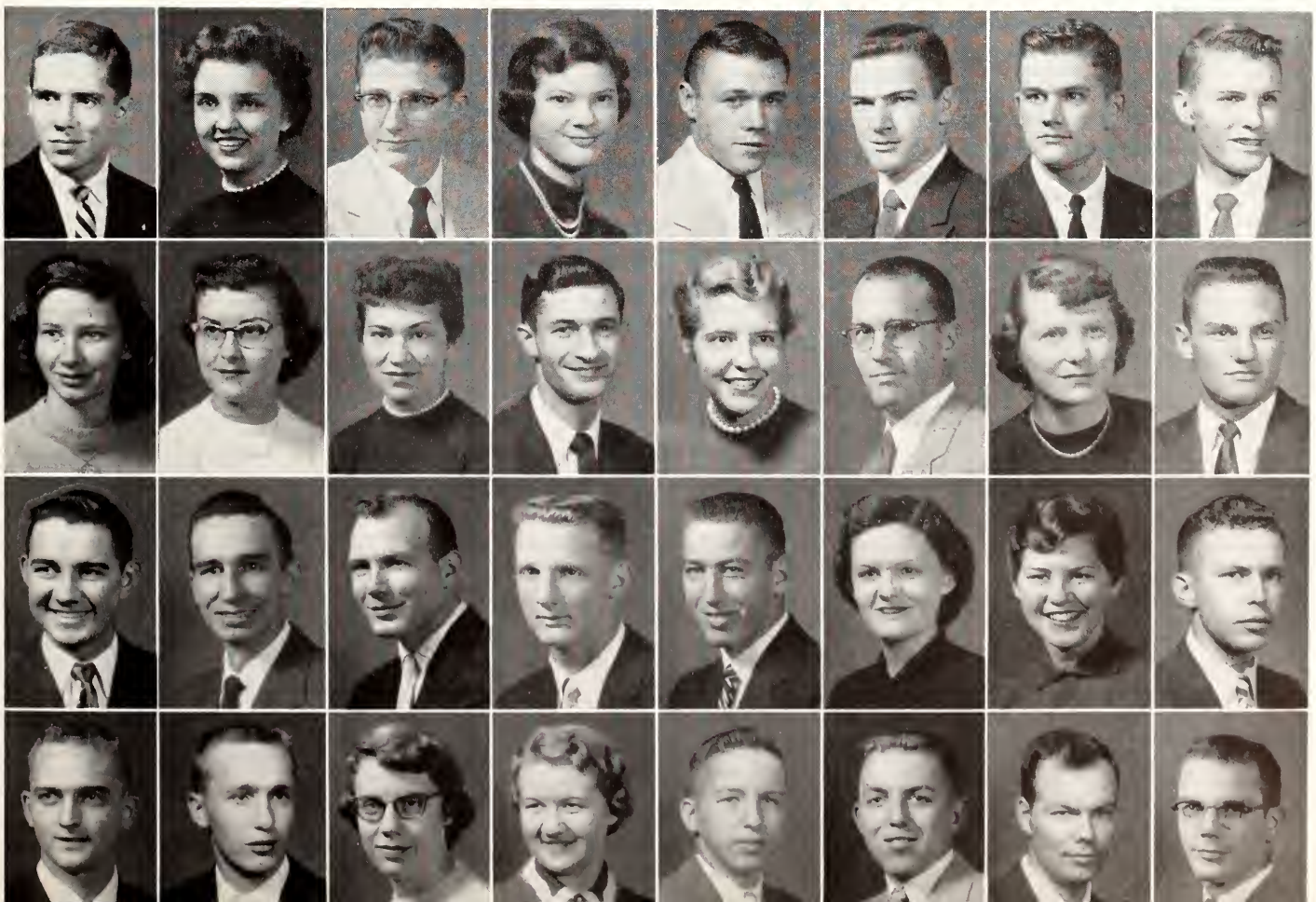

←**Overseeing** the presentation of the Sears Scholarship is Dean A. D. (Dad) Weber.

Underclassmen: Har-Hei

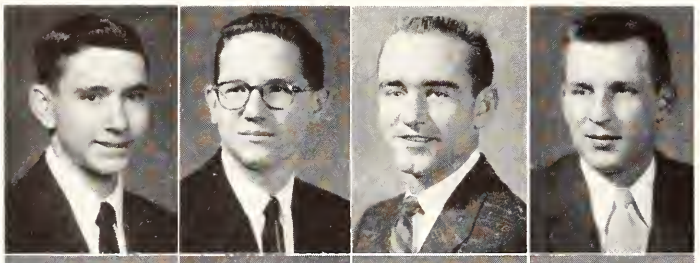

Harlan
Harman
Harmon
Harold

HARLAN, LOYD W. - Manhattan. *Sophomore in Arts and Sciences.* HARMAN, RICHARD B. - Mission. *Freshman in Arts and Sciences.* HARMON, JACK L. - Topeka, *Junior in Arts and Sciences.* HAROLD, GALE V. - Oberlin. *Sophomore in Engineering and Architecture.*

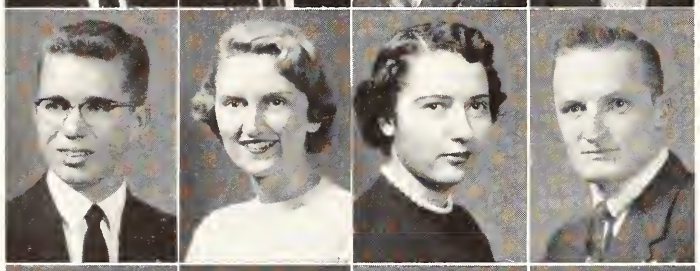

Harpster
Harreld
Harri
Harrington

HARPSTER, CLAIR M. - Hiawatha. *Sophomore in Engineering and Architecture.* HARRELD, CAROLYN J. - Kansas City, *Junior in Home Economics.* HARRI, MARY J. - Brookville. *Sophomore in Home Economics.* HARRINGTON, BILL E. - Kansas City, *Junior in Arts and Sciences.*

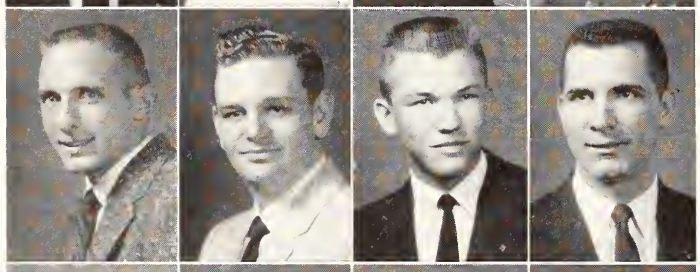

Harris, J.
Harris, P.
Harris, R.
Harris, S.

HARRIS, JERRY - Great Bend, *Sophomore in Agriculture.* HARRIS, PAUL R. - Dunlap, *Sophomore in Agriculture.* HARRIS, ROBERT E. - Great Bend, *Freshman in Engineering and Architecture.* HARRIS, STANLEY G. - Rose Hill, *Sophomore in Arts and Sciences.*

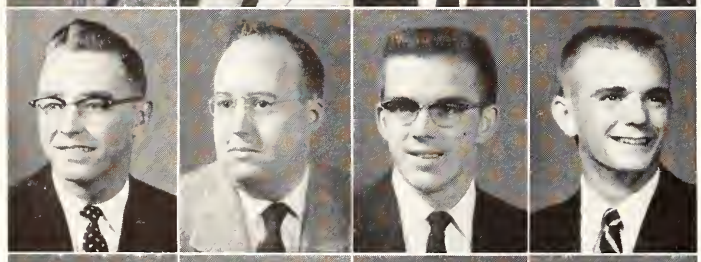

Harrison
Hart, E.
Hart, F.
Hart, G.

HARRISON, WILLIAM F. - Lenora, *Freshman in Agriculture.* HART, EDWARD W. - St. Joseph, Mo., *Junior in Agriculture.* HART, FREDERICK E. - Manhattan, *Sophomore in Arts and Sciences.* HART, GEORGE W. - Kansas City, *Freshman in Arts and Sciences.*

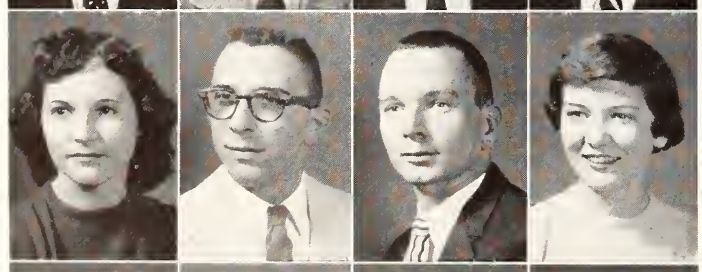

Hart, J.
Hartle
Hartman
Harwood

HART, JANET B. - Miltonvale, *Freshman in Arts and Sciences.* HARTLE, JACK A. - Lyons, *Freshman in Arts and Sciences.* HARTMAN, SCOTT M. - Kechi, *Freshman in Engineering and Architecture.* HARWOOD, NATALIE - Manhattan, *Sophomore in Arts and Sciences.*

Hasayen
Hassebroek
Hastings, A.
Hastings, C.

HASAYEN, SAMIH A. - Qalqilya, Jordan, *Junior in Arts and Sciences.* HASSEBROEK, HAZEL E. - Riley, *Junior in Arts and Sciences.* HASTINGS, ALLAN J. - Council Grove, *03 in Engineering and Architecture.* HASTINGS, CHARLES R. - Jetmore, *Junior in Arts and Sciences.*

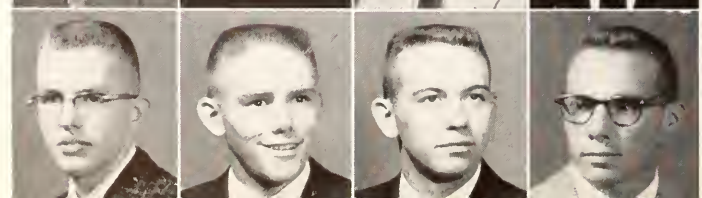

Hastings, L.
Hatfield
Haun
Hauptli

HASTINGS, LARRY W. - Fredonia, *Freshman in Agriculture.* HATFIELD, PAUL H. - Valley Falls, *Sophomore in Agriculture.* HAUN, DONALD H. - Larned, *Junior in Agriculture.* HAUPTLI, DONALD E. - Glen Elder, *Sophomore in Arts and Sciences.*

HAVEL, MARY A. - Cuba, *Freshman in Arts and Sciences.* HAVENS, A. CHARLES - Manhattan, *Freshman in Engineering and Architecture.* HAWK, FREDERICK E. - Norton, *Sophomore in Agriculture.* HAWKINS, WILLARD L. - Emporia, *Freshman in Engineering and Architecture.*

HAWTHORNE, JOHN L. - Eureka, *04 in Engineering and Architecture.* HAYES, JERRY L. - El Dorado, *Junior in Arts and Sciences.* HAYES, LOYD D. - Portis, *Freshman in Agriculture.* HAYES, MARTHA S. - Long Island, N. Y., *Sophomore in Agriculture.*

HAYES, NANCY S. - Hutchinson, *Sophomore in Arts and Sciences.* HAYMAKER, ROBERT H. - Manhattan, *Junior in Arts and Sciences.* HAYNES, GARY A. - Salina, *Junior in Arts and Sciences.* HAYS, WANDA J. - Garden City, *Freshman in Home Economics.*

HAYSE, WILLIAM L. - Topeka, *Sophomore in Engineering and Architecture.* HEABERLIN, DAVID F. - Junction City, *Sophomore in Arts and Sciences.* HEAD, BARBARA L. - Arkansas City, *Junior in Engineering and Architecture.* HEADLEY, J. DEE - Salina, *Freshman in Engineering and Architecture.*

HEADLEY, JOSEPH E. - Lebanon, Ind., *Freshman in Arts and Sciences.* HEATH, THEODORE D. - Peabody, *Junior in Veterinary Medicine.* HEATON, DONALD L. - Norton, *Sophomore in Engineering and Architecture.* HEBERLEE, JANET E. - Spearville, *Sophomore in Arts and Sciences.*

HECHT, WILLIAM - Alton, *Freshman in Engineering and Architecture.* HECKER, VIRGIL J. - Oakley, *Sophomore in Agriculture.* HEDDEN, WESLEY D. - Wichita, *Junior in Arts and Sciences.* HEDRICK, ROBERT W. - Weslaco, Texas, *Junior in Engineering and Architecture.*

HEDSTROM, RICHARD L. - Marysville, *Junior in Arts and Sciences.* HEFLING, EARL V. - Hutchinson, *Junior in Engineering and Architecture.* HEFNER, PATRICIA A. - Sublette, *Freshman in Arts and Sciences.* HEIDE, ROBERT K. - Smith Center, *Sophomore in Agriculture.*

HEIDE, WILLA K. - Smith Center, *Freshman in Arts and Sciences.* HEIDEBRECHT, KENNETH - Wichita, *01 in Engineering and Architecture.* HEIDEBRECHT, LEON W. - Hutchinson, *Junior in Engineering and Architecture.* HEIDEMAN, GLENN L. - Axtell, *Sophomore in Agriculture.*

HEIGELE, RICHARD B. - Salina, *01 in Engineering and Architecture.* HEIKES, ANITA G. - Riley, *Sophomore in Home Economics.* HEIKES, DONALIE J. - Riley, *Freshman in Home Economics.* HEINE, ALAN L. - Newton, *Sophomore in Arts and Sciences.*

Havel
Havens
Hawk
Hawkins

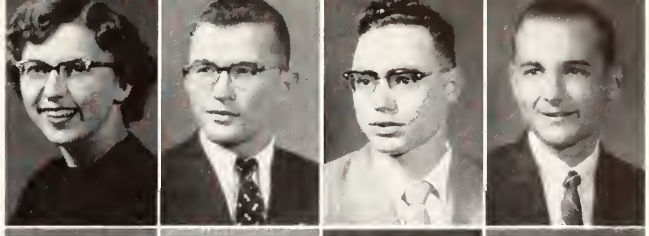

Hawthorne
Hayes, J.
Hayes, L.
Hayes, M.

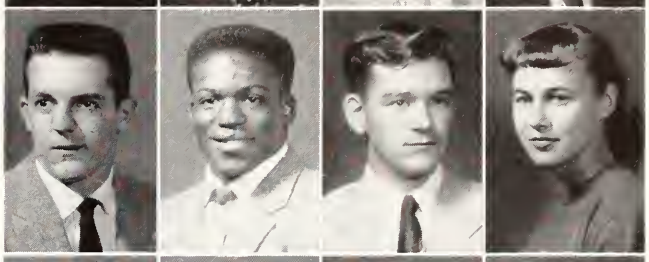

Hayes, N.
Haymaker
Haynes
Hays

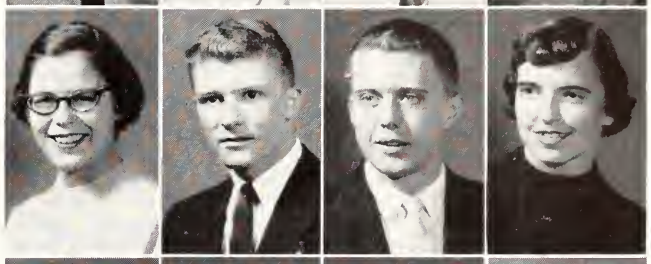

Hayse
Heaberlin
Head
Headley, J. D.

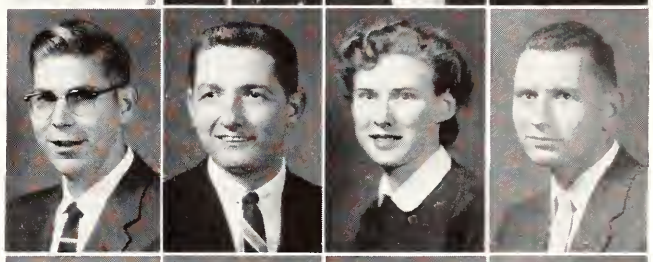

Headley, J. E.
Heath
Heaton
Heberlee

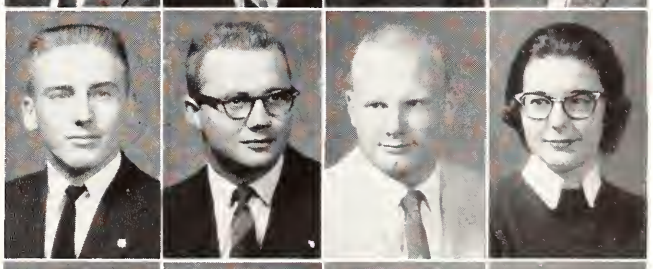

Hecht
Hecker
Hedden
Hedrick

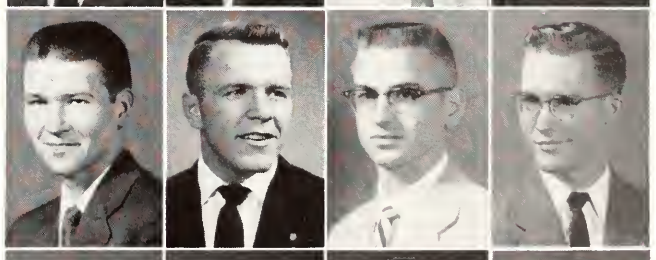

Hedstrom
Hefling
Hefner
Heide, R.

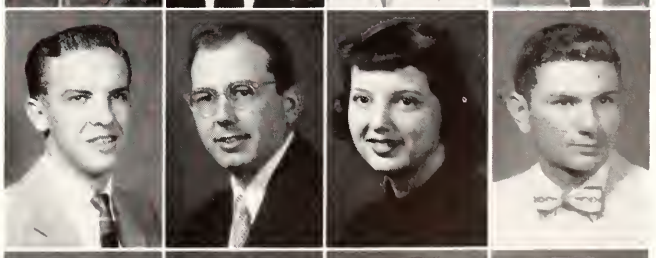

Heide, W.
Heidebrecht, K.
Heidebrecht, L.
Heideman

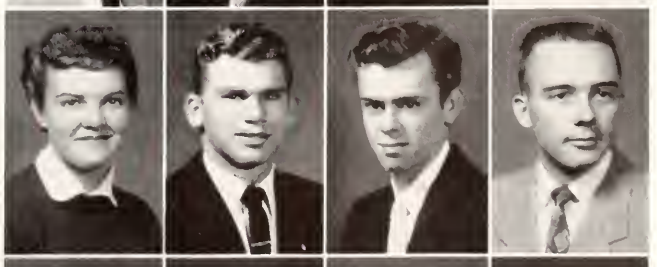

Heigele
Heikes, A.
Heikes, D.
Heine

Underclassmen: Hei-Hol

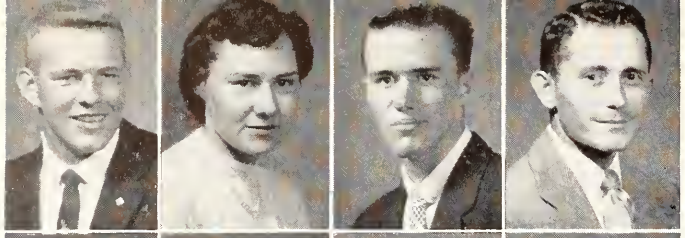

Heintz
Heise, R. M.
Heise, R. P.
Held

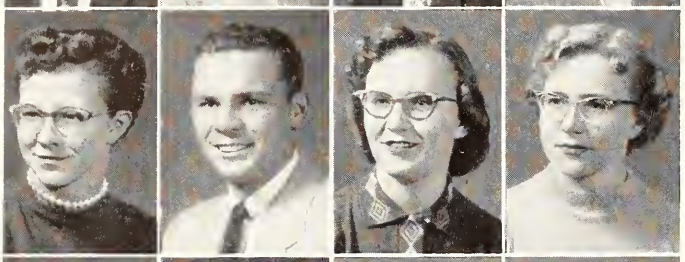

Heller
Helling
Hellstern
Helmle

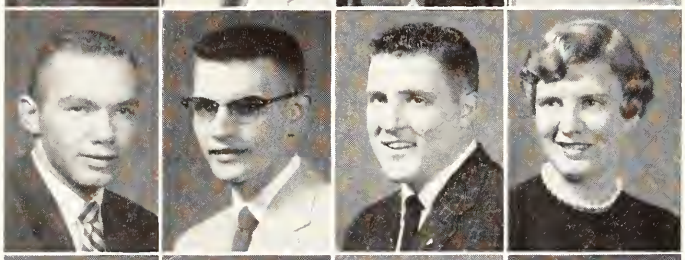

Helvey
Henderson
Hendricks, A.
Hendricks, J.

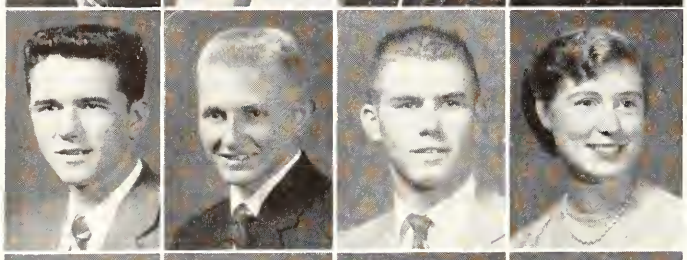

Henke
Henley, F.
Henley, G.
Henning

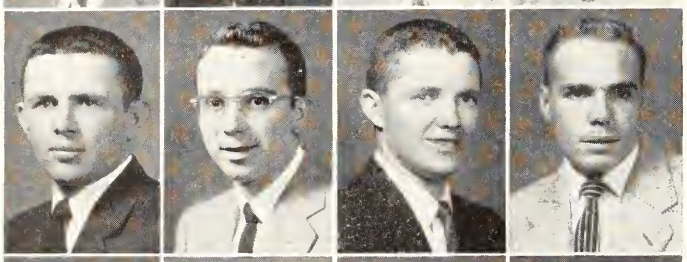

Henry, A.
Henry, G.
Henry, L.
Henry, P.

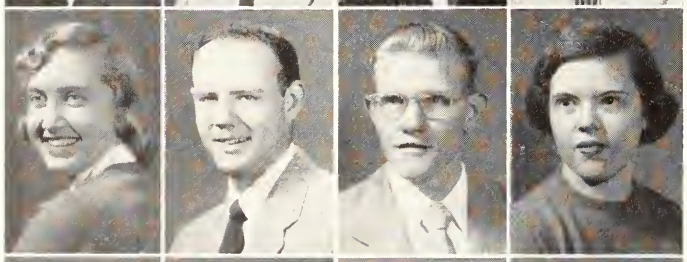

Henshall
Heritage
Herman
Herndon, P.

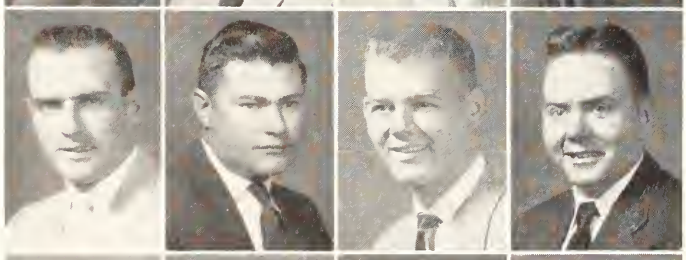

Herndon, W.
Herod
Herring, P.
Herring, T.

Herzog
Hesler
Hess
Hester

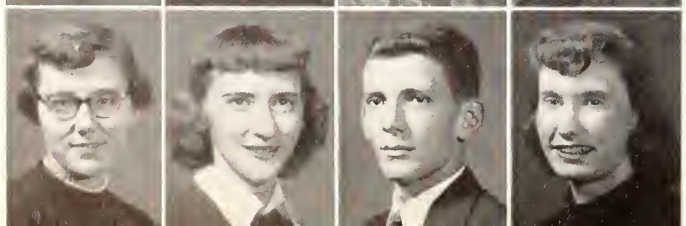

Hewitt
Hibbs
Hicks
Hiebert, M.

HEINTZ, KENT G. - Quincy, Ill., *Freshman in Engineering and Architecture.* HEISE, RITA M. - Scranton, *Freshman in Home Economics.* HEISE, ROBERT P. - Scranton, *Freshman in Engineering and Architecture.* HELD, NORMAN M. - Great Bend, *Sophomore in Veterinary Medicine.*

HELLER, VIVIAN L. - Hunter, *Sophomore in Arts and Sciences.* HELLING, GILBERT D. - Dighton, *01 in Engineering and Architecture.* HELLSTERN, MARGARET - South Haven, *Freshman in Arts and Sciences.* HELMLE, MARIE - Garden City, *Junior in Home Economics.*

HELVEY, BILLY A. - Cawker City, *Sophomore in Arts and Sciences.* HENDERSON, DWAIN A. - Junction City, *Sophomore in Arts and Sciences.* HENDRICKS, ARNOLD J. - Norton, *Sophomore in Arts and Sciences.* HENDRICKS, JEANELLE - Bird City, *Sophomore in Home Economics.*

HENKE, EDWIN - Osborne, *Junior in Engineering and Architecture.* HENLEY, FREDERICK L. - Kansas City, *Freshman in Agriculture.* HENLEY, GLENN D. - Buffalo, *Freshman in Agriculture.* HENNING, CYNTHIA J. - Ottawa, *Junior in Home Economics.*

HENRY, ALLAN L. - Colby, *Sophomore in Agriculture.* HENRY, GEORGE B., JR. - Leavenworth, *Freshman in Veterinary Medicine.* HENRY, LOREN D. - Colby, *Freshman in Agriculture.* HENRY, PATRICK L. - Shawnee, *Sophomore in Engineering and Architecture.*

HENSHALL, MARYEM - Osborne, *Junior in Arts and Sciences.* HERITAGE, GALEN L. - Herington, *Freshman in Veterinary Medicine.* HERMAN, JOHN C. - Smith Center, *Junior in Agriculture.* HERNDON, PATTY L. - Lebanon, *Sophomore in Arts and Sciences.*

HERNDON, WALTER O. - Healy, *02 in Engineering and Architecture.* HEROD, JON G. - Walnut, *Junior in Agriculture.* HERRING, PATRICK A. - Kansas City, Mo., *Freshman in Arts and Sciences.* HERRING, THOMAS B. - Benkelman, Neb., *Sophomore in Agriculture.*

HERZOG, VIRGINIA R. - Ellsworth, *Sophomore in Home Economics.* HESLER, MARCIA A. - Kansas City, *Sophomore in Arts and Sciences.* HESS, DOLORES J. - Topeka, *Junior in Arts and Sciences.* HESTER, DARWIN D. - Great Bend, *Junior in Arts and Sciences.*

HEWITT, DOROTHY A. - Medicine Lodge, *Sophomore in Arts and Sciences.* HIBBS, PATRICIA A. - Wichita, *Junior in Home Economics.* HICKS, WILLIAM W. - Garden City, *Junior in Engineering and Architecture.* HIEBERT, MARILYN J. - McPherson, *Junior in Arts and Sciences.*

HIEBERT, ROSELLA A. - McPherson, *Sophomore in Arts and Sciences.* HIGER, KATHLEEN V. - Penokee. *Freshman in Arts and Sciences.* HIGGASON, PEGGY A. - Clayton, *Freshman in Arts and Sciences.* HIGGINS, JAMES T. - Wichita, *Freshman in Engineering and Architecture.*

HIGHT, CHARLES W. - Wichita, *04 in Engineering and Architecture.* HIGHTOWER, STANLEY J. - Bern, *Freshman in Engineering and Architecture.* HIGLEY, DIANE - Atwood, *Freshman in Arts and Sciences.* HILDEBRAND, ARNOLD G. - Stafford, *Junior in Engineering and Architecture.*

HILDEBRECHT, LEE R. - Manhattan, *Sophomore in Engineering and Architecture.* HILDING, MARY C. - Osage City, *Freshman in Arts and Sciences.* HILDING, MYRTLE A. - Osage City, *Sophomore in Arts and Sciences.* HILL, JACK L. - Topeka, *Freshman in Engineering and Architecture.*

HILL, MARGARET A. - Topeka, *Sophomore in Arts and Sciences.* HILL, MARIANNE - Fort Scott, *Sophomore in Home Economics.* HILL, NANCY R. - Kansas City, Mo., *Sophomore in Arts and Sciences.* HILLMAN, JACK L. - Manhattan, *Sophomore in Arts and Sciences.*

HINDMAN, JOHN E. - Haven, *Sophomore in Arts and Sciences.* HINKHOUSE, KAY E. - Hays, *Sophomore in Arts and Sciences.* HINMAN, JACQUELINE - Wichita, *Junior in Arts and Sciences.* HISCHKE, HERBERT H. - Osborne, *Freshman in Agriculture.*

HIXON, LARRY E. - Iola, *Freshman in Arts and Sciences.* HJELMFELT, ALLEN T. - Courtland, *Freshman in Engineering and Architecture.* HLAVACEK, ROBERT J. - Salina, *Freshman in Arts and Sciences.* HOBERG, LOY J. - Manhattan, *Sophomore in Arts and Sciences.*

HODGES, CAROLD E. - Reading, *Freshman in Engineering and Architecture.* HODGES, MARILYN N. - Oakley, *Sophomore in Arts and Sciences.* HODGES, QUINTEN L. - Monument, *Sophomore in Agriculture.* HODGSON, DALE R. - Manhattan, *Freshman in Veterinary Medicine.*

HODGSON, ROBERT M. - Manhattan, *Sophomore in Veterinary Medicine.* HODGSON, SANDRA L. - Manhattan, *Freshman in Arts and Sciences.* HOFMAN, LYNNE A. - St. George, *Freshman in Arts and Sciences.* HOFMAN, ARVIN W. - Clay Center, *Sophomore in Agriculture.*

HOHLFELD, DAVID H. - Greenleaf, *Junior in Engineering and Architecture.* HOLBERT, JOSEPH P. - Manhattan, *Sophomore in Arts and Sciences.* HOLDEMAN, JOHN B. - Burrton, *Freshman in Engineering and Architecture.* HOLLAND, KATHERINE - Olathe, *Freshman in Engineering and Architecture.*

Hiebert, R.
Higer
Higgason
Higgins

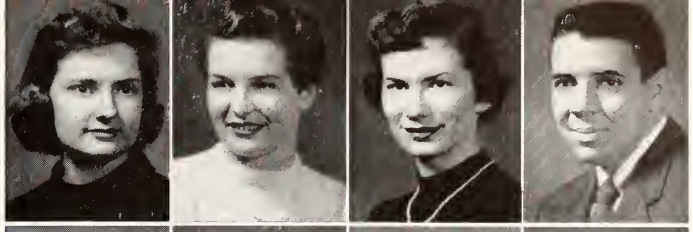

Hight
Hightower
Higley
Hildebrand

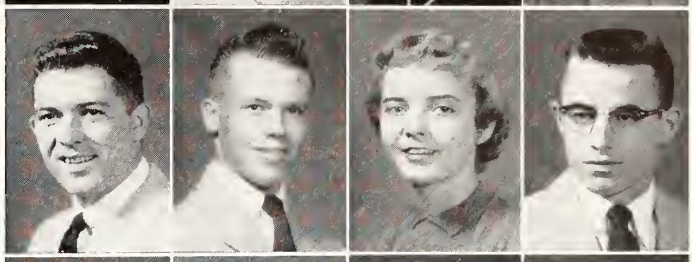

Hildebrecht
Hilding, M. C.
Hilding, M. A.
Hill, J.

Hill, M. A.
Hill, Marianne
Hill, N.
Hillman

Hindman
Hinkhouse
Hinman
Hischke

Hixon
Hjelmfelt
Hlavacek
Hoberg

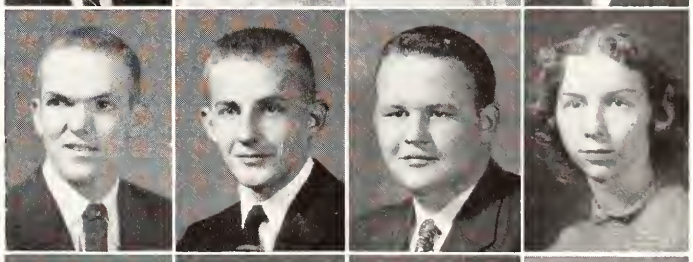

Hodges, G.
Hodges, M.
Hodges, Q.
Hodgson, D.

Hodgson, R.
Hodgson, S.
Hofman, L.
Hofman, A.

Hohlfeld
Holbert
Holdeman
Holland, K.

Underclassmen: Hol-Hut

Holland, V.
Hollaway
Holle
Holliday, B.

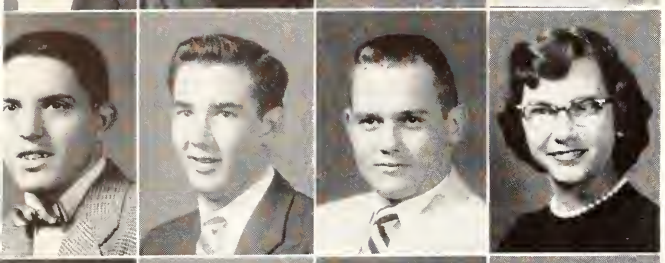

Holliday, J.
Hollinger, C.
Hollinger, G.
Hollinger, S.

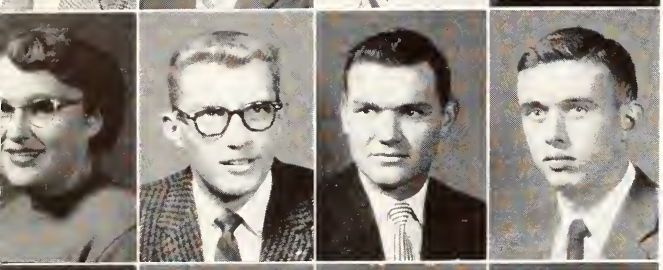

Hollingsworth
Hollis
Holly
Holmberg

Holmgren
Holmquist
Honn
Hoon,
Marguerite E.

Hoon,
Marilyn E.
Hooper, C.
Hooper, G.
Hooper, M.

Hoover
Hopp
Horchem
Horn

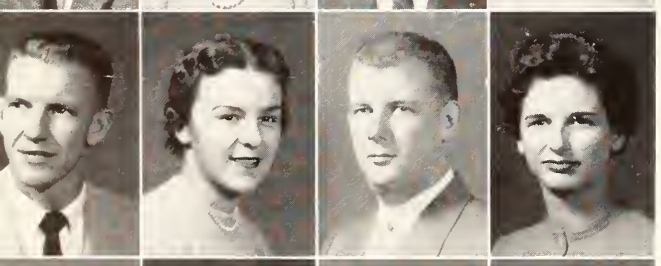

Hornbostel
Horridge
Horton
Hosier

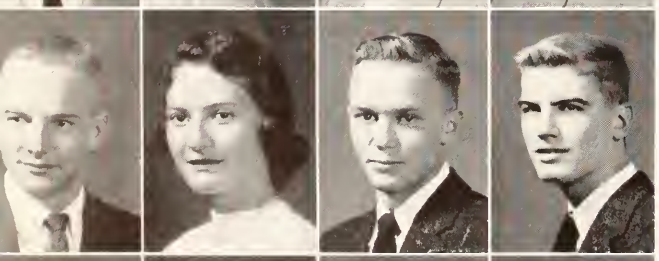

Hosler
Hotchkiss
Hotz
House, J. C.

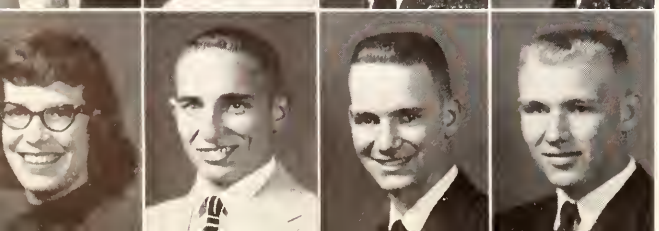

House, J. I.
House, N.
Houser
Howard

HOLLAND, VALDON L. - Liberal, *Freshman in Engineering and Architecture.* HOLLAWAY, MARY L. - Beloit, *Sophomore in Engineering and Architecture.* HOLLE, TWYLA R. - Marysville, *Sophomore in Arts and Sciences.* HOLLIDAY, BETTY L. - Topeka, *Freshman in Arts and Sciences.*

HOLLIDAY, JERRY D. - Topeka, *Junior in Engineering and Architecture.* HOLLINGER, CHARLES M. - Olathe, *Sophomore in Arts and Sciences.* HOLLINGER, GARY A. - Norton, *Sophomore in Arts and Sciences.* HOLLINGER, SHIRLEY A. - Chapman, *Sophomore in Arts and Sciences.*

HOLLINGSWORTH, IRENE - Eureka, *Freshman in Home Economics.* HOLLIS, JAMES A. - Fredonia, *Junior in Arts and Sciences.* HOLLY, EUGENE D. - Narka, *Junior in Arts and Sciences.* HOLMBERG, GERALD L. - Belleville, *Freshman in Agriculture.*

HOLMGREN, DALE O. - Salina, *Junior in Home Economics.* HOLMQUIST, CAROLE A. - Norton, *Sophomore in Arts and Sciences.* HONN, HAROLD D. - Harper, *Junior in Agriculture.* HOON, MARGUERITE E. - Kansas City, *Junior in Home Economics.*

HOON, MARILYN E. - Kansas City, *Junior in Home Economics.* HOOPER, CAROLYN R. - Seward, *Freshman in Arts and Sciences.* HOOPER, GEORGE L. - Manhattan, *Sophomore in Arts and Sciences.* HOOPER, MARK H. - Owl's Head, N. Y., *Sophomore in Engineering and Architecture.*

HOOVER, JAY W. - Salina, *01 in Engineering and Architecture.* HOPP, JULIA H. - McPherson, *Freshman in Home Economics.* HORCHEM, REX D. - Ransom, *Junior in Engineering and Architecture.* HORN, JUDY - Wichita, *Freshman in Arts and Sciences.*

HORNBOSTEL, MARVIN - Palmer, *Freshman in Engineering and Architecture.* HORRIDGE, KATHERINE - Kansas City, Mo., *Freshman in Arts and Sciences.* HORTON, JOSEPH E. - Wichita, *Junior in Agriculture.* HOSIER, DARYL L. - Manhattan, *Junior in Arts and Sciences.*

HOSLER, DARRELL M. - Beloit, *Sophomore in Engineering and Architecture.* HOTCHKISS, JOANN - Schenectady, N. Y., *Sophomore in Arts and Sciences.* HOTZ, RICHARD W. - Almena, *Freshman in Agriculture.* HOUSE, JOHN C. - Olathe, *Freshman in Agriculture.*

HOUSE, JOYCE I. - Goodland, *Freshman in Arts and Sciences.* HOUSE, NORMAN K. - Goodland, *Freshman in Agriculture.* HOUSER, WALLACE - Columbus, *Freshman in Agriculture.* HOWARD, ELTON G. - Goodland, *Freshman in Agriculture.*

HOWARD, NANCY L. - Topeka, *Sophomore in Arts and Sciences.* HOWELL, KAREN J. - Wichita, *Freshman in Arts and Sciences.* HOYT, PHYLLIS E. - Brewster, *Freshman in Arts and Sciences.* HUBBARD, MERLIN W. - Maple Hill, *Freshman in Agriculture.* HUDDLESTON, LOYAL J. - Wakefield, *Sophomore in Engineering and Architecture.* HUDIBURG, CAROL A. - Arlington, Va., *Freshman in Arts and Sciences.* HUEBNER, DAVID H. - Wilson, *Freshman in Engineering and Architecture.* HUEFTLE, MARK E. - Oakley, *Freshman in Agriculture.*

HUMPHREY, DONALD D. - Jetmore, *Sophomore in Agriculture.* HUNDLEY, JAMES L. - Horton, *Junior in Agriculture.* HUNDLEY, SHIRLEY I. - Horton, *Sophomore in Home Economics.* HUNSLEY, HARRY L. - Great Bend, *Sophomore in Engineering and Achitecture.* HUNTER, PATRICIA A. - Kansas City, Mo., *Freshman in Arts and Sciences.* HURN, MAVIS - Cheney, *Sophomore in Arts and Sciences.* HURTIG, VIRGINIA - Courtland, *Junior in Arts and Sciences.* HUSCHER, ROBERT P. - Salina, *Junior in Arts and Sciences.*

HUGHBANKS, GALEN G. - Attica, *Sophomore in Arts and Sciences.* HUGHBANKS, JAMES R. - Attica, *Sophomore in Agriculture.* HUGHES, CAROLYN S. - Dodge City, *Sophomore in Engineering and Architecture.* HUGHES, GARY E. - Lyons, *Junior in Engineering and Architecture.* HULSE, CLIFFORD V. - Manhattan, *Freshman in Arts and Sciences.* HUMBERT, VADA R. - Wellington, *Freshman in Home Economics.* HUMBLE, JANICE M. - Sawyer, *Junior in Home Economics.* HUMBURG, JAY M. - La Crosse, *Junior in Veterinary Medicine.*

HUSEMAN, MELVA J. - Kanopolis, *Junior in Home Economics.* HUSER, MELVIN L. - Syracuse, *Freshman in Engineering and Architecture.* HUSTED, MARY K. - Lawrence, *Freshman in Home Economics.* HUTCHERSON, ANN - McPherson, *Junior in Home Economics.* HUTCHINS, MELVIN D. - Scott City, *Sophomore in Agriculture.* HUTCHINS, RAYMOND W. - Oxford, *Sophomore in Arts and Sciences.* HUTCHISON, HARROLD R. - Wichita, *Freshman in Engineering and Architecture.* HUTCHISON, STUART M. - Wakeeney, *Junior in Engineering and Architecture.*

Howard, N. **Howell** **Hoyt** **Hubbard** **Huddleston** **Hudiburg** **Huebner** **Hueftle**
Hughbanks, G. **Hughbanks, J.** **Hughes, C.** **Hughes, G.** **Hulse** **Humbert** **Humble** **Humburg**
Humphrey **Hundley, J.** **Hundley, S.** **Hunsley** **Hunter** **Hurn** **Hurtig** **Huscher**
Huseman **Huser** **Husted** **Hutcherson** **Hutchins, M.** **Hutchins, R.** **Hutchison, H.** **Hutchison, S.**

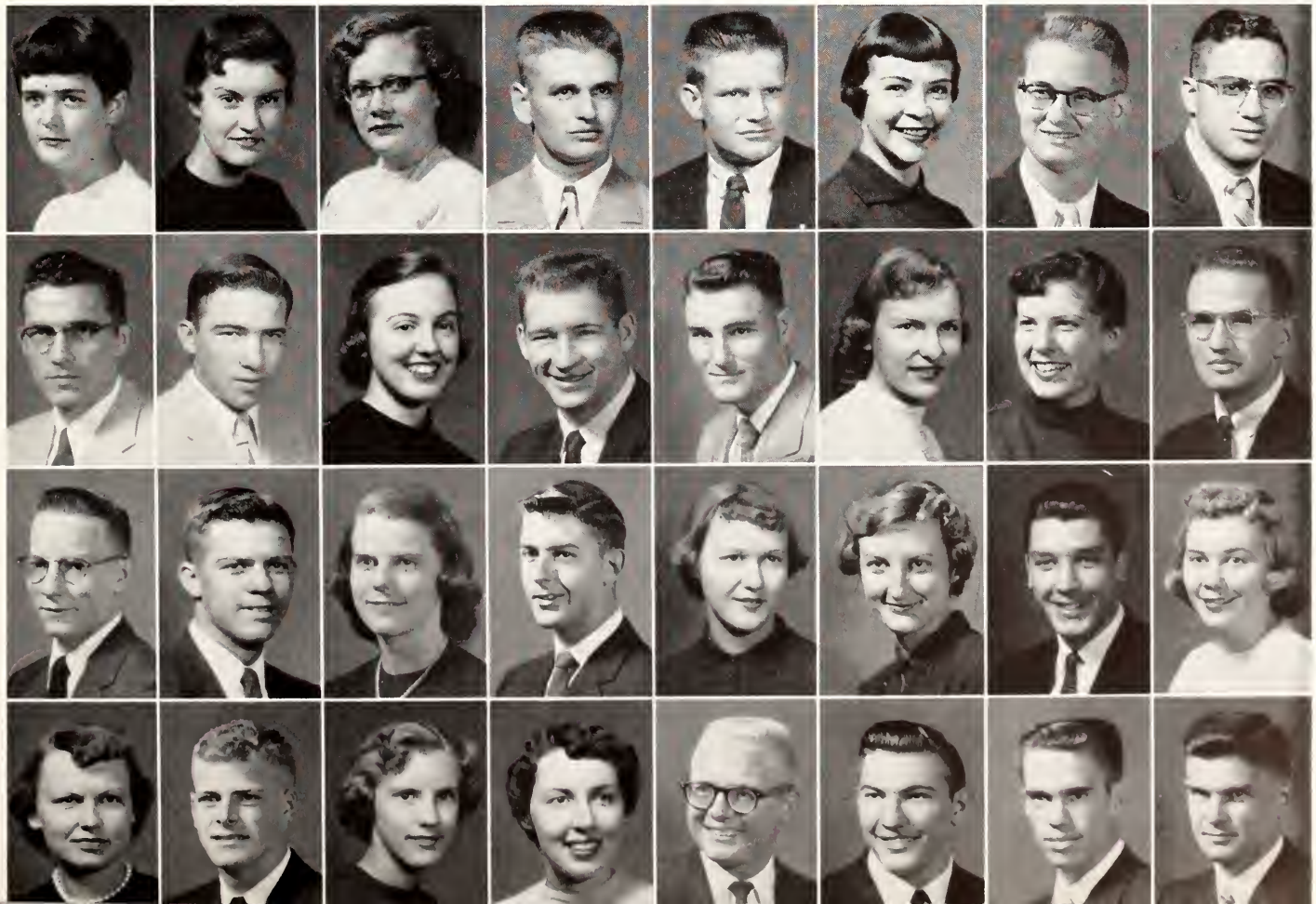

←**Sig Alphs** cheer their team during the annual Sig Alph-Phi Delt Flush Bowl game.

Underclassmen: Hyd-Joh

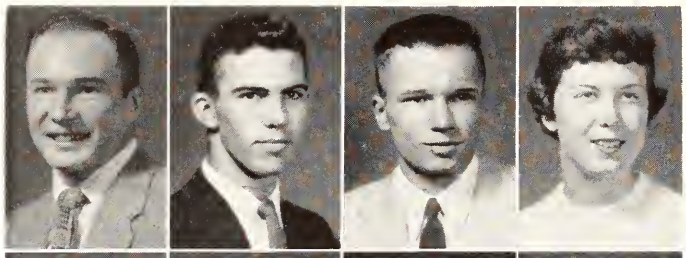

Hyde
Hylton
Ingerly
Ingle

HYDE, DEAN F. - Altoona, *Junior in Arts and Sciences.* HYLTON, GARY K. - Mission, *Sophomore in Engineering and Architecture.* INGERLY, KENNETH R. - Irving, *Sophomore in Engineering and Architecture.* INGLE, SARA F. - Wichita, *Freshman in Arts and Sciences.*

Inman
Ireland
Irvine, N.
Irvine, T.

INMAN, PAUL F. - Salina, *Sophomore in Arts and Sciences.* IRELAND, WILLIAM H. - Yates Center, *Freshman in Agriculture.* IRVINE, NANCY J. - Manhattan, *Freshman in Engineering and Architecture.* IRVINE, TWILA J. - Delphos, *Junior in Arts and Sciences.*

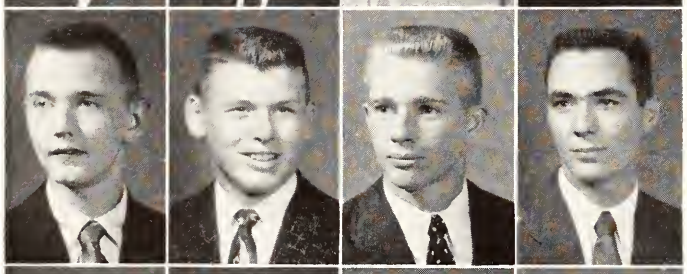

Irwin
Isch
Ismert
Ives

IRWIN, BRUCE B. - Kansas City, *Freshman in Engineering and Architecture.* ISCH, JON F. - Morrill, *Freshman in Agriculture.* ISMERT, GEORGE G. - Larned, *Junior in Arts and Sciences.* IVES, ROBERT M. - Topeka, *Sophomore in Agriculture.*

Jackson, C.
Jackson, D.
Jackson, E.
Jackson, J.

JACKSON, CRAIG T. - Russell, *Sophomore in Engineering and Architecture.* JACKSON, DWIGHT N. - Rose, *Freshman in Agriculture.* JACKSON, ERNEST G. - Kansas City, Mo., *Freshman in Arts and Sciences.* JACKSON, JAN - Newton, *Freshman in Arts and Sciences.*

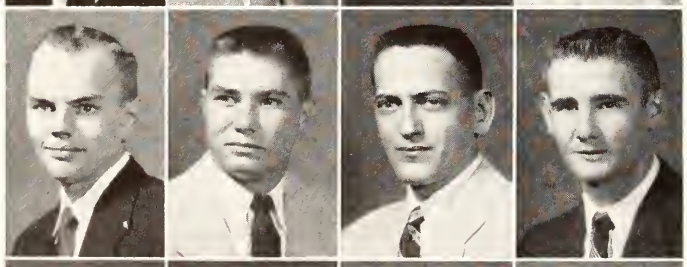

Jackson, K.
Jackson, N.
Jackson, O.
Jacobs, C.

JACKSON, KEITH J. - Valley Falls, *Sophomore in Arts and Sciences.* JACKSON, NORMAN G. - Morrill, *Sophomore in Agriculture.* JACKSON, ORVAL E. - El Dorado, *Junior in Arts and Sciences.* JACOBS, CURTIS L. - Potwin, *Freshman in Engineering and Architecture.*

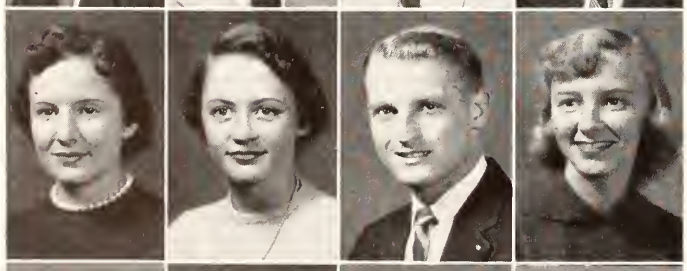

Jacobs, M.
Jacobson, C. A.
Jacobson, C. H.
Jacobson, M.

JACOBS, MARILYN B. - Wichita, *Sophomore in Home Economics.* JACOBSON, CAROL A. - Horton, *Freshman in Home Economics.* JACOBSON, CHARLES H. - Manhattan, *Junior in Arts and Sciences.* JACOBSON, MARVEL L. - Manhattan, *Junior in Arts and Sciences.*

Jahnke
James, C.
James, V.
Jamison

JAHNKE, MARGUERITE - Junction City, *Sophomore in Arts and Sciences.* JAMES, CAROLYN J. - Wichita, *Freshman in Home Economics.* JAMES, VERYL R. - Clay Center, *Sophomore in Agriculture.* JAMISON, A. EARL - Kansas City, *Sophomore in Arts and Sciences.*

JANASEK, MARJORIE A. - Munden, *Junior in Home Economics.* JANES, RICHARD D. - Kansas City, Mo., *Sophomore in Home Economics.* JANKE, YVONNE A. - Chapman, *Sophomore in Arts and Sciences.* JANNEY, WILLIAM L. - El Dorado, *Junior in Engineering and Architecture.*

Janasek
Janes
Janke
Janney

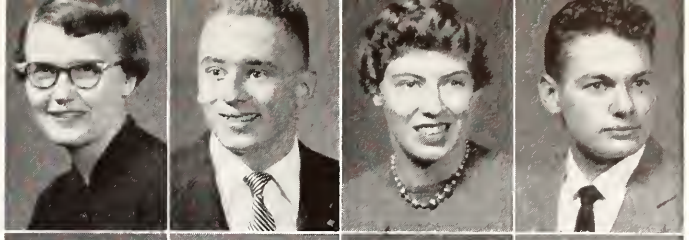

JARCHOW, DONALD F. - Oshkosh, Neb., *Sophomore in Veterinary Medicine.* JEDWABNY, ROBERT L. - Menasha, Wis., *Sophomore in Arts and Sciences.* JEFFERS, GEORGE W. - Blue Mound, *04 in Engineering and Architecture.* JENKINS, DONALD L. - Holton, *Junior in Agriculture.*

Jarchow
Jedwabny
Jeffers
Jenkins

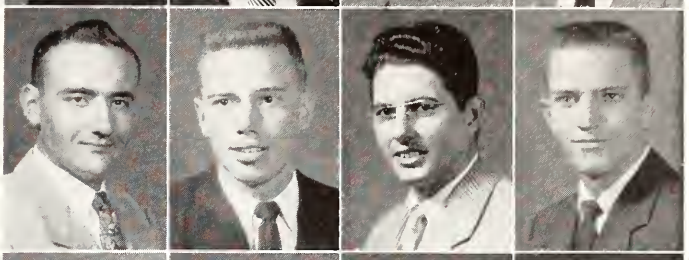

JENNISON, DONALD P. - La Crosse, *Freshman in* Engineering and Architecture. JENSEN, JANIS L. - Kansas City, *Sophomore in Arts and Sciences.* JENSON, LAUREL A. - Wichita, *Freshman in Engineering and Architecture.* JEWETT, LORETTA J. - Halstead, *Freshman in Home Economics.*

Jennison
Jensen
Jenson
Jewett, L.

JEWETT, MELVIN D. - Halstead, *Junior in Engineering and Architecture.* JEWETT, MILDRED R. - Conway Springs. *Freshman in Arts and Sciences.* JOHN, EDWARD S. - Kansas City, *Freshman in Veterinary Medicine.* JOHNSON, ADELIA A. - Wichita, *Freshman in Home Economics.*

Jewett, M. D.
Jewett, M. R.
John
Johnson, A. A.

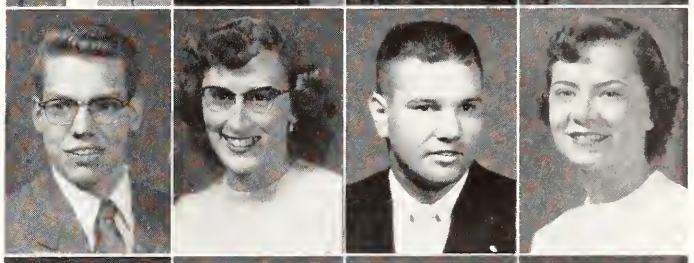

JOHNSON, ALVIN S. - Oberlin, *Sophomore in Agriculture.* JOHNSON, BARBARA A. - Lawrence, *Junior in Home Economics.* JOHNSON, BETTY L. - Clearwater. *Freshman in Home Economics.* JOHNSON, CHARLES B. - Concordia. *Sophomore in Agriculture.*

Johnson, A. S.
Johnson, B. A.
Johnson, B. L.
Johnson, C. B.

JOHNSON, CHARLES E. - Wichita, *Junior in Arts and Sciences.* JOHNSON, DENNIS R. - McPherson. *Sophomore in Engineering and Architecture.* JOHNSON, DUANE A. - Sterling, *Junior in Agriculture.* JOHNSON, ELDON H. - Manhattan. *Junior in Arts and Sciences.*

Johnson, C. E.
Johnson, D. R.
Johnson, D. A.
Johnson, E. H.

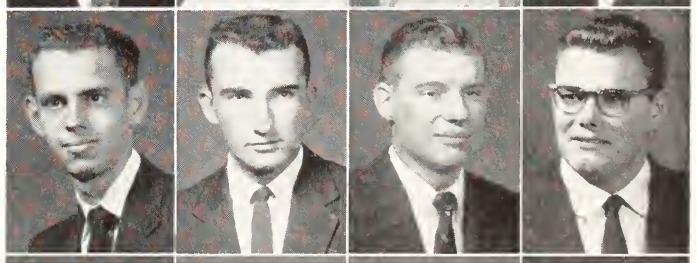

JOHNSON, ELSIE B. - Dighton, *Sophomore in Arts and Sciences.* JOHNSON, GERALD R. - Boston Lake, N. Y., *Junior in Arts and Sciences.* JOHNSON, HENRY W. - Leavenworth, *02 in Engineering and Architecture.* JOHNSON, JACQUELINE - Belleville, *Junior in Home Economics.*

Johnson, E. B.
Johnson, G.
Johnson, H.
Johnson, J.

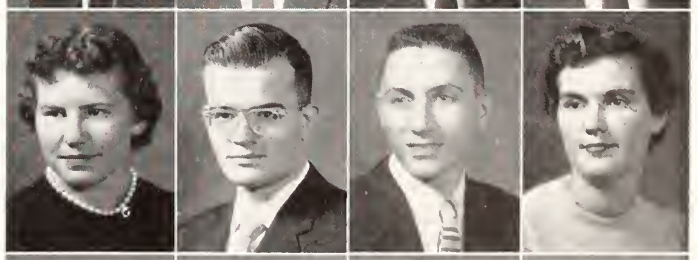

JOHNSON, JEROME J. - Salina, *Freshman in Arts and Sciences.* JOHNSON, JOHN R. - Oakley, *Sophomore in Agriculture.* JOHNSON, JOHN WILFORD - Chanute. *Junior in Engineering and Architecture.* JOHNSON, JOHN WILLIAM - Cleburne, *Sophomore in Veterinary Medicine.*

Johnson, J. J.
Johnson, J. R.
Johnson, J. Wilford
Johnson, J. Wm.

JOHNSON, JOSEPH A. - Hutchinson, *Junior in Engineering and Architecture.* JOHNSON, JOSEPH P. - Kansas City, *Sophomore in Arts and Sciences.* JOHNSON, LARRY L. - Bridgeport. *Freshman in Agriculture.* JOHNSON, LARRY M. - Burdick, *Freshman in Engineering and Architecture.*

Johnson, J. A.
Johnson, J. P.
Johnson, L. L.
Johnson, L. M.

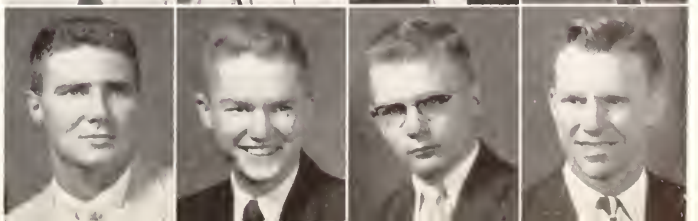

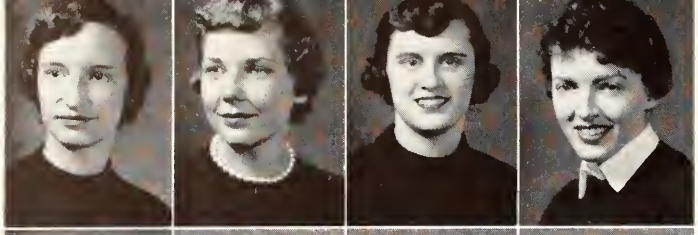

Johnson, N. L.
Johnson, N. M.
Johnson, P. A.
Johnson, P. L.

Underclassmen: Joh-Ken

JOHNSON, NANCY L. - Wichita, *Freshman in Arts and Sciences.* JOHNSON, NATALIA M. - Jamestown, *Sophomore in Arts and Sciences.* JOHNSON, PATRICIA A. - Falls City, Neb., *Sophomore in Home Economics.* JOHNSON, PATRICIA L. - Topeka, *Junior in Home Economics.*

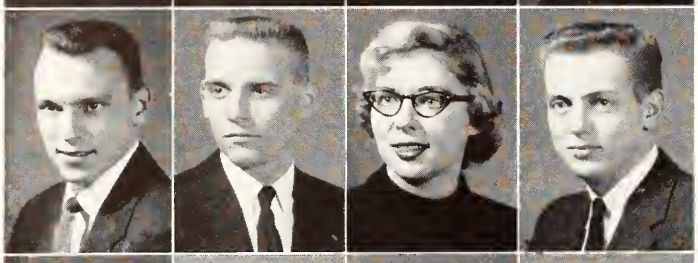

Johnson, R. D.
Johnson, R. T.
Johnson, R. R.
Johnson, R. G.

JOHNSON, RALPH D. - Wichita, *Sophomore in Engineering and Architecture.* JOHNSON, RALPH T. - Salina, *Junior in Arts and Sciences.* JOHNSON, RHONDA R. - Larned, *Sophomore in Home Economics.* JOHNSON, RICHARD G. - Manhattan, *Sophomore in Engineering and Architecture.*

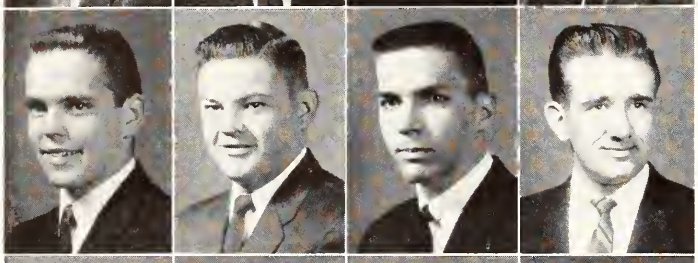

Johnson, R. H.
Johnson, R. J.
Johnson, R. W.
Johnson, S. D.

JOHNSON, ROBERT H. - Beloit, *Freshman in Agriculture.* JOHNSON, RONALD J. - Grenola, *Junior in Arts and Sciences.* JOHNSON, RONALD W. - Norton, *Sophomore in Arts and Sciences.* JOHNSON, STANLEY D. - Haven, *Sophomore in Arts and Sciences.*

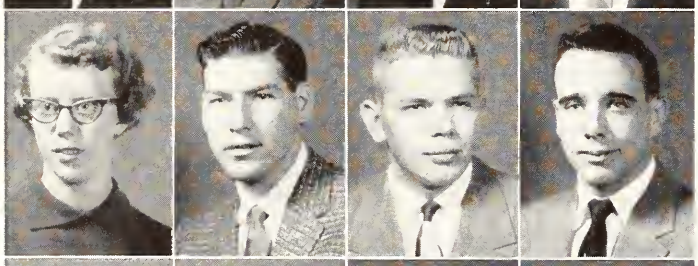

Johnson, S. C.
Johnson, T.
Johnson, W. C.
Johnson, W. T.

JOHNSON, SUE C. - Wichita, *Freshman in Arts and Sciences.* JOHNSON, THOMAS A. - Osage City, *Sophomore in Engineering and Architecture.* JOHNSON, WILLIAM C. - Skiatook, Okla., *Sophomore in Agriculture.* JOHNSON, WILLIAM T. - Glasco, *Freshman in Arts and Sciences.*

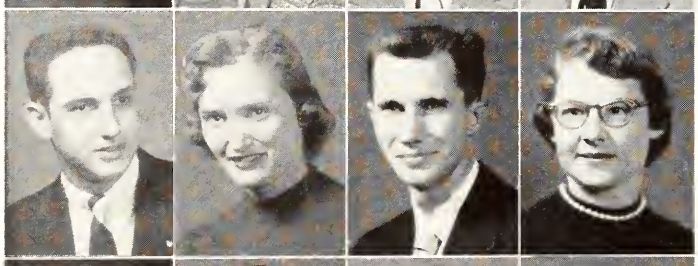

Johnston, A.
Johnston, J.
Johnston, T.
Joines

JOHNSTON, ARCHIE J. - Junction City, *Freshman in Arts and Sciences.* JOHNSTON, JOYCE E. - Wichita, *Freshman in Home Economics.* JOHNSTON, TOM G. - Kansas City, *Sophomore in Agriculture.* JOINES, LYNNE V. - Topeka, *Sophomore in Arts and Sciences.*

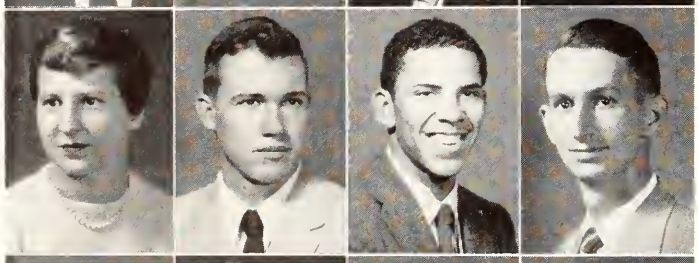

Jolley
Jones, A.
Jones, B.
Jones, E.

JOLLEY, SARAH K. - Princeton, Ill., *Junior in Arts and Sciences.* JONES, ALFRED P. - Wakefield, *Junior in Agriculture.* JONES, BOBBY R. - Roanoke, Texas, *Sophomore in Agriculture.* JONES, ELMER E. - Altoona, *Freshman in Agriculture.*

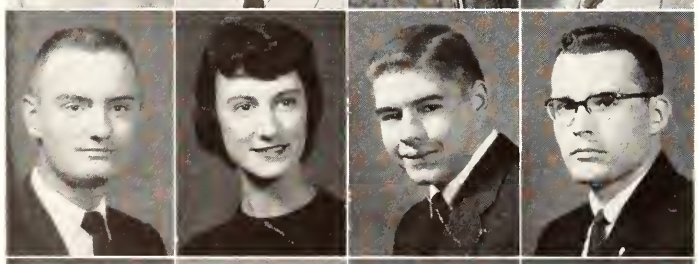

Jones, H.
Jones, J. L.
Jones, J. S.
Jones, L.

JONES, HARRY D. - Salina, *Sophomore in Engineering and Architecture.* JONES, JACQUELINE L. - Kansas City, Mo., *Freshman in Arts and Sciences.* JONES, JOSEPH S. - Manhattan, *Junior in Arts and Sciences.* JONES, LARRY L. - Hutchinson, *Freshman in Engineering and Architecture.*

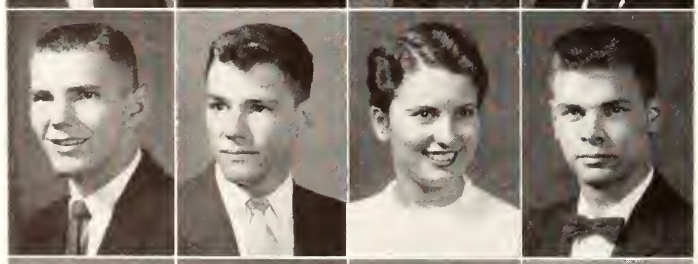

Jones, P.
Jones, R.
Jones, S. S.
Jones, S. R.

JONES, PAUL E. - Lyons, *Junior in Arts and Sciences.* JONES, RAMON W. - Leavenworth, *Junior in Engineering and Architecture.* JONES, SANDRA S. - Jetmore, *Freshman in Home Economics.* JONES, SIDNEY R. - Leavenworth, *Freshman in Arts and Sciences.*

Jones, W.
Joslin
Joy
Jump, A.

JONES, WILLIAM R. - Washington, *Sophomore in Agriculture.* JOSLIN, DEAN F. - Harper, *Freshman in Agriculture.* JOY, DENRETTA L. - Prairie Village, *Junior in Arts and Sciences.* JUMP, ALEXANDER G. - Dayton, Ohio, *Sophomore in Arts and Sciences.*

JUMP, JEFFERY M. - Dayton, Ohio, *Freshman in Arts and Sciences.* JUNG, JOHN P. - Hutchinson, *Junior in Arts and Sciences.* JUNGE, TELSE A. - Great Bend, *Sophomore in Arts and Sciences.* JURENKA, FRANK D. - Holyrood, *Freshman in Engineering and Architecture.*

Jump, J.
Jung
Junge
Jurenka

JURY, ROBERT S. - Topeka, *Freshman in Agriculture.* KAAZ, RICHARD L. - Atchison, *Junior in Arts and Sciences.* KADEL, JOHN E. - Hunter, *Junior in Arts and Sciences.* KAHL, THOMAS F. - Frankfort, *Freshman in Engineering and Architecture.*

Jury
Kaaz
Kadel
Kahl

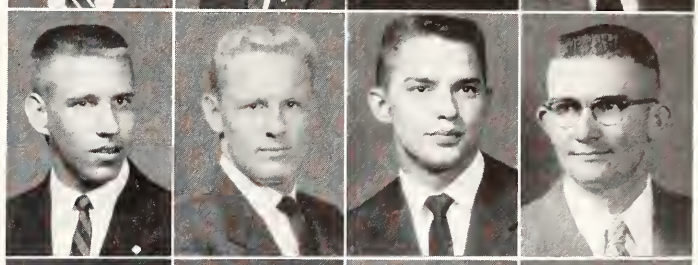

KAHLSTROM, KARLENE J. - Long Beach, Calif., *Freshman in Arts and Sciences.* KAHRS, RAYMOND D. - Smithton, Mo., *Freshman in Agriculture.* KAIL, RICHARD - St. Francis, *Freshman in Arts and Sciences.* KAISER, GEORGE F. - Ottawa, *Freshman in Engineering and Architecture.*

Kahlstrom
Kahrs
Kail
Kaiser

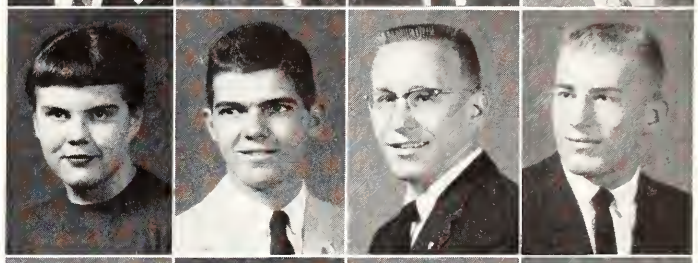

KALM, RAYMOND H. - Garland, *Freshman in Arts and Sciences.* KALOUS, DOROTHY - Manhattan, *Freshman in Arts and Sciences.* KALOUS, MARILYN J. - Manhattan, *Sophomore in Home Economics.* KAMINSKY, IRA M. - Bellaire, N. Y., *Junior in Arts and Sciences.*

Kalm
Kalous, D.
Kalous, M.
Kaminsky

KANDT, ARLENE F. - Herington, *Freshman in Arts and Sciences.* KARLEN, LARRY - Columbia, S. D., *Sophomore in Arts and Sciences.* KASHNER, JOE - Lebanon, Ind., *Freshman in Arts and Sciences.* KASTENS, JAMES L. - Anthony, *Junior in Veterinary Medicine.*

Kandt
Karlen
Kashner
Kastens, J.

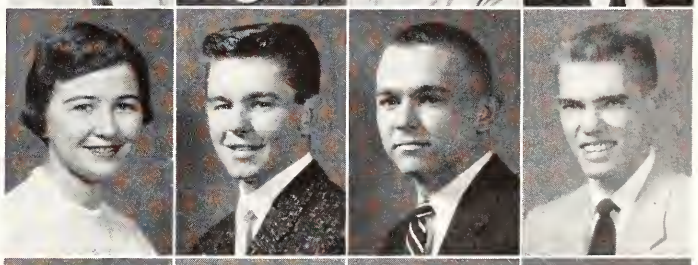

KASTENS, KARL - Kiowa, *Junior in Arts and Sciences.* KAUFMAN, CAROL J. - Moundridge, *Sophomore in Arts and Sciences.* KAY, GARY - Wells, *Freshman in Agriculture.* KEARNS, DONALD - Atchison, *Sophomore in Arts and Sciences.*

Kastens, K.
Kaufman
Kay
Kearns

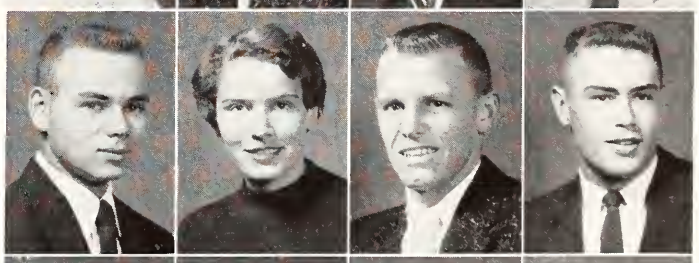

KEATING, JAMES - Haddam, *Junior in Arts and Sciences.* KEATON, WILLIAM - Geneseo, *Freshman in Arts and Sciences.* KEEGAN, WARREN J. - Junction City, *Sophomore in Engineering and Architecture.* KEELING, JAY R. - Salina, *Junior in Engineering and Architecture.*

Keating
Keaton
Keegan
Keeling

KEENER, DARRELL - Olmitz, *Freshman in Agriculture.* KELLOGG, CAROL - Stockton, *Freshman in Home Economics.* KELLY, NANCY - Manhattan, *Freshman in Arts and Sciences.* KELLY, ROBERT C. - Topeka, *Junior in Engineering and Architecture.*

Keener
Kellogg
Kelly, N.
Kelly, R.

KELLEY, ROBERT W. - Hoyt, *Freshman in Engineering and Architecture.* KEMNITZ, GILBERT - Manhattan, *Sophomore in Arts and Sciences.* KEMPER, KEITH D. - Alliance, Neb., *Sophomore in Arts and Sciences.* KENDALL, FERNE - Norton, *Freshman in Home Economics.*

Kelley
Kemnitz
Kemper
Kendall, F.

Underclassmen: Ken-Koo

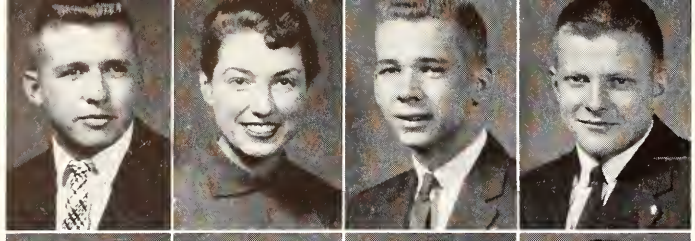

Kendall, L.
Kenison
Kennedy
Kerbs

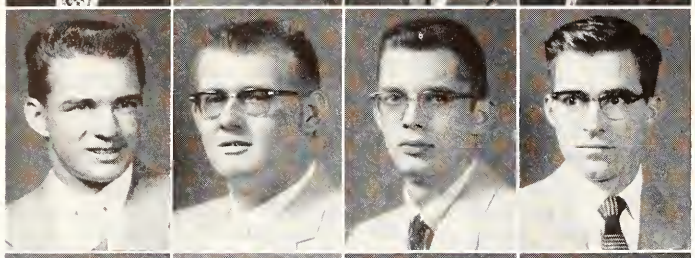

Kerley
Kern
Kerr
Kersting

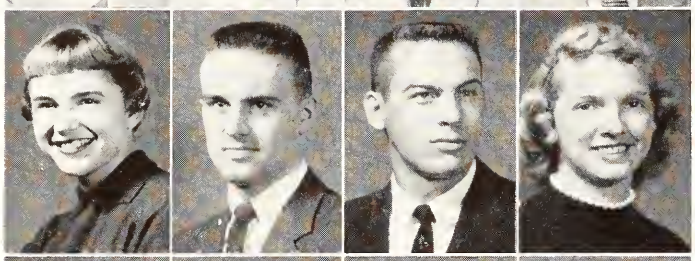

Kethcart
Ketter
Keyse
Kidd, L.

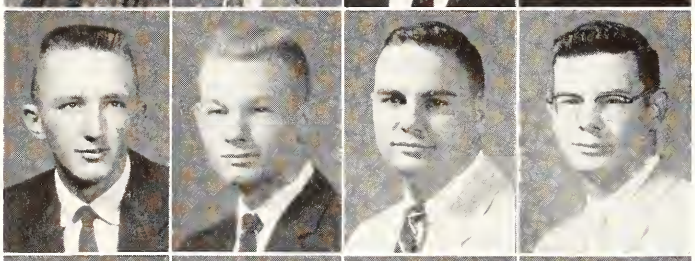

Kidd, R.
Kiddoo, C. N.
Kiddoo, C. H.
Kiddoo, J.

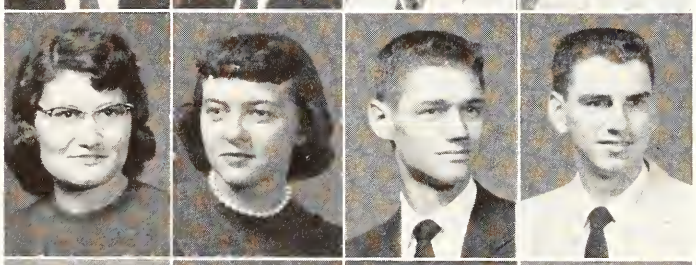

Kihn
Kilpatrick
Kimball
Kincaid

Kind
King, C. L.
King, C. S.
King, D.

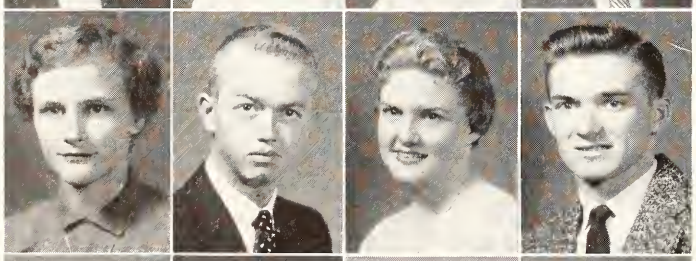

King, E.
King, G.
King, J.
King, T.

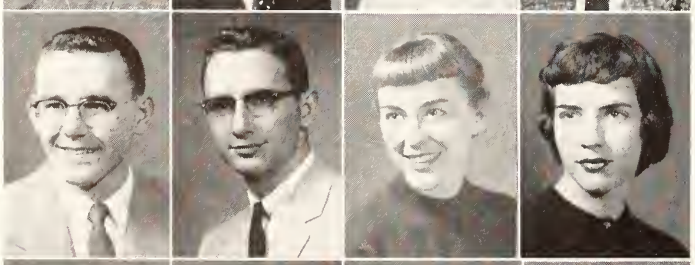

Kirkland, J.
Kirkland, R.
Kirtland
Kirton, K. L.

Kirton, K. T.
Kissick, B.
Kissick, R.
Kitterman

Kendall, Leland D. - White City, *Junior in Veterinary Medicine.* Kenison, Danette - Salina, *Sophomore in Home Economics.* Kennedy, John L. - Iola, *Freshman in Engineering and Architecture.* Kerbs, Gerald - Great Bend, *Junior in Arts and Sciences.*

Kerley, Melvin E. - Baxter Springs, *Junior in Engineering and Architecture.* Kern, John E. - Paola, *Freshman in Agriculture.* Kerr, Howard - Kansas City, *Freshman in Engineering and Architecture.* Kersting, Jack - Derby, *Freshman in Agriculture.*

Kethcart, Barbara A. - Beloit, *Freshman in Arts and Sciences.* Ketter, William E. - Osborne, *Sophomore in Veterinary Medicine.* Keyse, Norman V. - Scott City, *Sophomore in Agriculture.* Kidd, Lucille M. - Fredonia, *Sophomore in Home Economics.*

Kidd, Robert D. - Liberal, *Sophomore in Engineering and Architecture.* Kiddoo, Charles N. - Kismet, *Freshman in Engineering and Architecture.* Kiddoo, Clyde H. - Coffeyville, *Junior in Arts and Sciences.* Kiddoo, John G. - Kismet, *Junior in Arts and Sciences.*

Kihn, Carolyn A. - Ellsworth, *Freshman in Arts and Sciences.* Kilpatrick, Patricia - Ellinwood, *Sophomore in Home Economics.* Kimball, Duane D. - Eskridge, *Freshman in Engineering and Architecture.* Kincaid, Wayne S. - Mulvane, *Junior in Agriculture.*

Kind, Robert E. - Herington, *Junior in Veterinary Medicine.* King, Carol L. - Wichita, *Sophomore in Arts and Sciences.* King, Connie S. - Wichita, *Sophomore in Home Economics.* King, Daniel C. - Salina, *Sophomore in Arts and Sciences.*

King, Emily D. - Hutchinson, *Freshman in Arts and Sciences.* King, Gene Wilford - Liberal, *Freshman in Agriculture.* King, Joan - Horton, *Sophomore in Arts and Sciences.* King, Tommy G. - Douglass, *Freshman in Engineering and Architecture.*

Kirkland, John K., Jr. - Minneapolis, *Junior in Agriculture.* Kirkland, Richard - Minneapolis, *Junior in Engineering and Architecture.* Kirtland, Ruth S. - Hays, *Sophomore in Arts and Sciences.* Kirton, Katherine L. - La Harpe, *Freshman in Home Economics.*

Kirton, Kenneth T. - La Harpe, *Junior in Agriculture.* Kissick, Beverlee - Westfall, *Sophomore in Arts and Sciences.* Kissick, Robert M. - Kansas City, *Sophomore in Agriculture.* Kitterman, John H. - Manhattan, *Freshman in Arts and Sciences.*

KLEIN, LEROY D. - Phillipsburg, *Freshman in Engineering and Architecture.* KLEIN, MYRON R. - Junction City, *Freshman in Arts and Sciences.* KLING, KAY A. - Council Grove, *Freshman in Arts and Sciences.* KLOCK, DONALD - Wichita, *Freshman in Engineering and Architecture.* KLOTZ, SHIRLEY J. - Phillipsburg, *Sophomore in Arts and Sciences.* KNAPP, CARL B. - Concordia, *Junior in Agriculture.* KNARR, MARILYN J. - Jewell, *Sophomore in Arts and Sciences.* KNEPPER, ELMER D. - Kansas City, Mo., *03 in Engineering and Architecture.*

KNEPPER, JOYCE - Kansas City, Mo., *Sophomore in Home Economics.* KNIGHT, GERALD T. - Bonner Springs, *Sophomore in Engineering and Architecture.* KNOBLAUCH, JAMES L. - Cheney, *Sophomore in Engineering and Architecture.* KNOCHE, DONNA J. - Stafford, *Sophomore in Home Economics.* KNOCHE, LARRY L. - Hillsdale, *Freshman in Arts and Sciences.* KNOTT, CAROL J. - Hesston, *Freshman in Arts and Sciences.* KNOWLES, STANLEY W. - Great Bend, *Sophomore in Engineering and Architecture.* KNOX, HARRY L. - Manhattan, *Junior in Arts and Sciences.*

KNOX, RALPH W. - Kansas City, *Junior in Engineering and Architecture.* KNOX, SHARON K. - Leon, *Freshman in Arts and Sciences.* KNUDSEN, DONALD D. - Menlo, *Junior in Engineering and Architecture.* KOCH, JAMES R. - Kansas City, Mo., *Junior in Arts and Sciences.* KOCH, SHARON L. - Glen Elder, *Freshman in Arts and Sciences.* KOCH, WILLIAM - Haven, *Sophomore in Engineering and Architecture.* KOCHER, EDWARD - Aurora, *Junior in Agriculture.* KOCHNER, JOHN P. - Fairview, *Freshman in Arts and Sciences.*

KOCI, GAYNELLE - La Crosse, *Sophomore in Home Economics.* KOEHN, GEORGE S. - Moundridge, *Junior in Arts and Sciences.* KOERNER, JEAN - Evansville, Ind., *Freshman in Home Economics.* KOHFELD, KENNETH - Norton, *Sophomore in Agriculture.* KOHLSCHREIBER, RICHARD - Topeka, *Junior in Veterinary Medicine.* KOHR, RUTH M. - Salina, *Junior in Home Economics.* KOLTERMAN, GRETA - Onaga, *Junior in Home Economics.* KOON, KATHRYN - Manhattan, *Sophomore in Arts and Sciences.*

Klein, L. **Klein, M.** **Kling** **Klock** **Klotz** **Knapp** **Knarr** **Knepper, E.**
Knepper, J. **Knight** **Knoblauch** **Knoche, D.** **Knoche, L.** **Knott** **Knowles** **Knox, H.**
Knox, R. **Knox, S.** **Knudsen** **Koch, J.** **Koch, S.** **Koch, W.** **Kocher** **Kochner**
Koci **Koehn** **Koerner** **Kohfeld** **Kohlschreiber** **Kohr** **Kolterman** **Koon, K.**

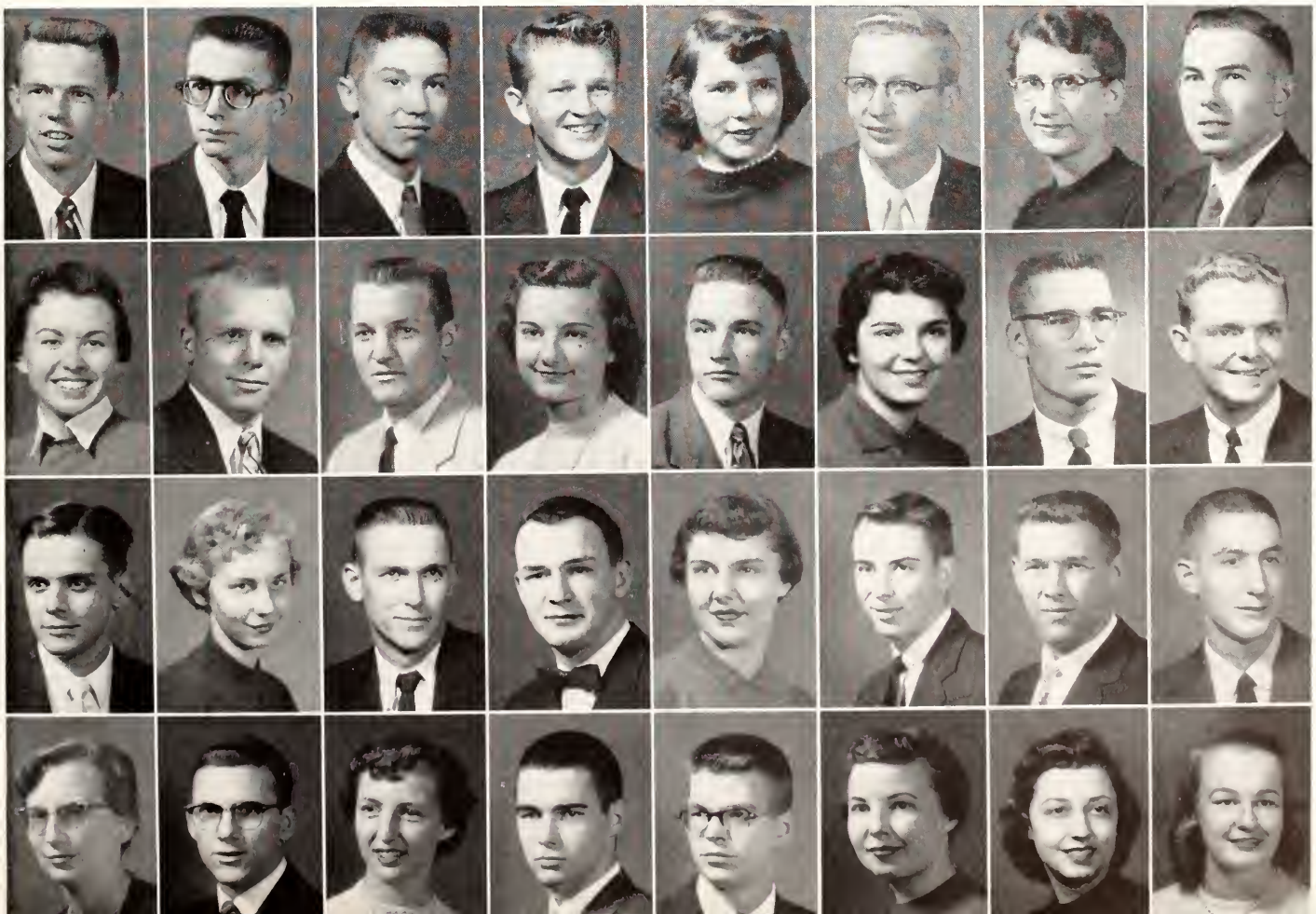

←**Aggies** see how a butter machine operates during butter making lab class.

Underclassmen: Koo-Law

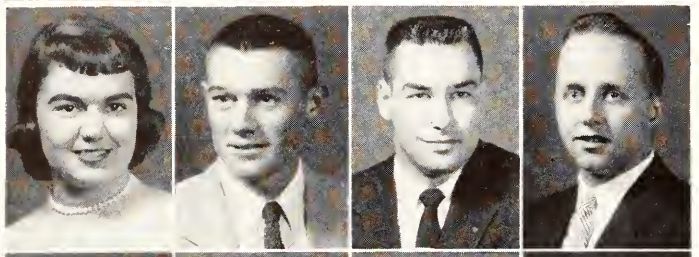

Koon, S.
Kopf
Koster
Kouba

KOON, SARA - Manhattan, *Freshman in Home Economics.* KOPF, ROYCE - Beverly, *Sophomore in Engineering and Architecture.* KOSTER, JOHN F. - Kansas City, Mo., *Junior in Arts and Sciences.* KOUBA, EMIL - Luzerne, Iowa, *Junior in Engineering and Architecture.*

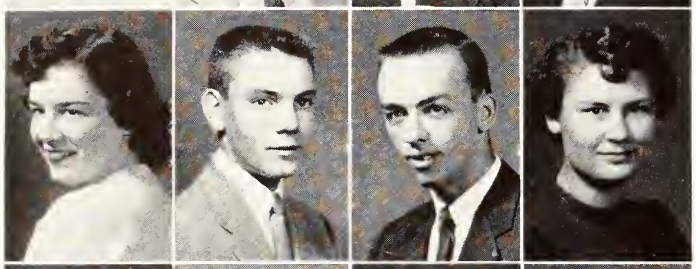

Kraft
Kramer
Kranz, A.
Kranz, J.

KRAFT, JANICE M. - Overland Park, *Sophomore in Home Economics.* KRAMER, HENRY - Nashville, *Sophomore in Engineering and Architecture.* KRANZ, ARTHUR - Haven, *Sophomore in Engineering and Architecture.* KRANZ, JO A. - Brownell, *Junior in Home Economics.*

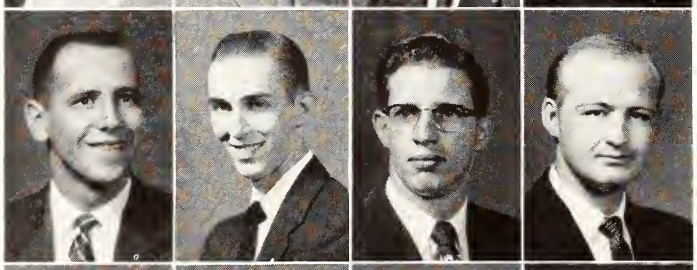

Kratzer
Kraus
Kraushaar
Kreitler

KRATZER, DONALD K. - Geneseo, *Sophomore in Agriculture.* KRAUS, ROGER - Wichita, *Freshman in Arts and Sciences.* KRAUSHAAR, HERMAS - Wamego, *Junior in Arts and Sciences.* KREITLER, FRANK - Bush City, *Junior in Arts and Sciences.*

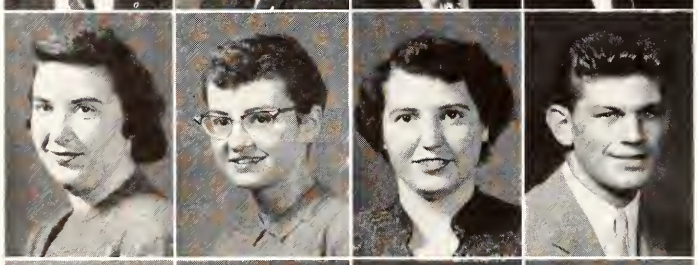

Kretzmeier
Krey
Kriegh
Krizan

KRETZMEIER, BETTY - Prairie Village, *Sophomore in Arts and Sciences.* KREY, GAILYNN C. - Montezuma, *Sophomore in Arts and Sciences.* KRIEGH, CAROLINE J. - Erie, *Junior in Arts and Sciences.* KRIZAN, ROBERT - Osage City, *Sophomore in Engineering and Architecture.*

Krizman
Krone
Kronvall
Kruger

KRIZMAN, ROBERT E. - Kansas City, *Junior in Arts and Sciences.* KRONE, JAMES V. - Delphos, *Sophomore in Veterinary Medicine.* KRONVALL, NORMAN - Winona, *Freshman in Arts and Sciences.* KRUGER, ARVILLA G. - Soldier, *Junior in Home Economics.*

Krull
Kubik, D. L.
Kubik, D. J.
Kubik, H.

KRULL, LESLIE E. - Blue Mound, *Freshman in Arts and Sciences.* KUBIK, DAVID L. - Caldwell, *Junior in Engineering and Architecture.* KUBIK, DOROTHY J. - Caldwell, *Sophomore in Arts and Sciences.* KUBIK, HAROLD E. - Caldwell, *Junior in Engineering and Architecture.*

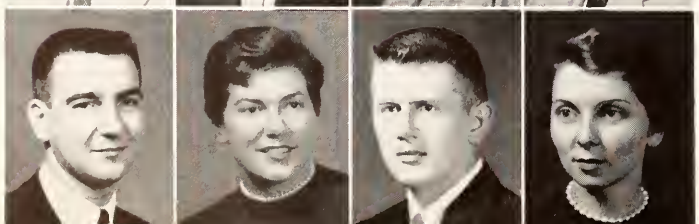

Kugler, H.
Kugler, J.
Kulp, J.
Kulp, K.

KUGLER, HAROLD J. - Manhattan, *Sophomore in Veterinary Medicine.* KUGLER, JANET A. - Manhattan, *Sophomore in Home Economics.* KULP, JAMES - Beloit, *Sophomore in Arts and Sciences.* KULP, KATHLEEN K. - Haddam, *Junior in Arts and Sciences.*

LABARRE, GARY C. - Richland, Mo., *Sophomore in Arts and Sciences.* LADDISH, GEORGE P. - Kansas City, *Sophomore in Arts and Sciences.* LAGES, WILLIAM - McCook, Neb., *Sophomore in Engineering and Architecture.* LAINGOR, WILLIAM D. - Arkansas City, *Sophomore in Engineering and Architecture.*

LAIRD, CONSTANCE - Manhattan, *Freshman in Arts and Sciences.* LAKE, RHEA A. - Kansas City, *Freshman in Home Economics.* LALA, CAROL A. - Kirwin, *Freshman in Home Economics.* LALLY, THOMAS - Kansas City, *Freshman in Engineering and Architecture.*

LAMAR, RALPH D. - Salina, *Sophomore in Arts and Sciences.* LAMB, WILLIAM - Wichita, *Junior in Engineering and Architecture.* LAMBERT, SHIRLEY A. - Wichita, *Sophomore in Arts and Sciences.* LANCASTER, DONALD - Barnard, *Junior in Arts and Sciences.*

LANCASTER, EDITH - Sabetha, *Sophomore in Home Economics.* LANDIS, KEITH R. - Topeka, *Sophomore in Engineering and Architecture.* LANE, GAYE - Cimarron, *Sophomore in Arts and Sciences.* LANGFORD, JAMES - Manhattan, *Junior in Engineering and Architecture.*

LANGFORD, LAURA - Manhattan, *Sophomore in Arts and Sciences.* LANGLEY, KENNETH - Augusta, *Freshman in Engineering and Architecture.* LANGVARDT, DONNELL - Woodbine, *Sophomore in Arts and Sciences.* LANK, DONALD J. - Lorraine, *Freshman in Agriculture.*

LANSING, JAMES B. - Chase, *Junior in Engineering and Architecture.* LARD, DIXIE L. - Clay Center, *Freshman in Arts and Sciences.* LARKIN, DARLENE A. - Ottawa, *Sophomore in Home Economics.* LARSEN, DELOYD B. - Hebron, Neb., *Freshman in Arts and Sciences.*

LARSON, DAVID L. - Prairie Village, *Junior in Arts and Sciences.* LARSON, DONALD J. - Kansas City, *Junior in Arts and Sciences.* LARSON, ERNEST - Clay Center, *Freshman in Arts and Sciences.* LARSON, LARRY K. - Wamego, *Freshman in Arts and Sciences.*

LASSEN, EVAN G. - Wichita, *Freshman in Agriculture.* LATHAN, RAMONA R. - Wichita, *Junior in Home Economics.* LATTER, DONALD D. - Topeka, *Junior in Arts and Sciences.* LAUDE, J. WILLIAM - Rockford, Ill., *Sophomore in Engineering and Architecture.*

LAUGHLIN, JACK G. - Salina, *Junior in Arts and Sciences.* LAUGHLIN, JAMES A. - Goodland, *Junior in Veterinary Medicine.* LAUXMAN, HELEN D. - Gypsum, *Freshman in Home Economics.* LAWHUN, BENJAMIN T. - Topeka, *Sophomore in Engineering and Architecture.*

Labarre
Laddish
Lages
Laingor

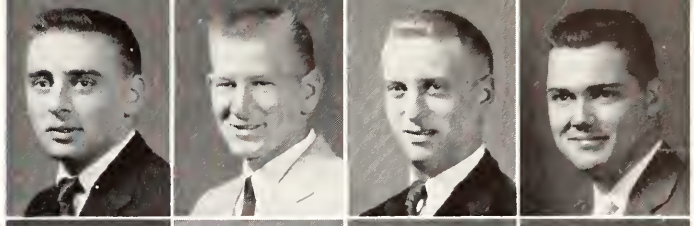

Laird
Lake
Lala
Lally

Lamar
Lamb
Lambert
Lancaster, D.

Lancaster, E.
Landis
Lane
Langford, J.

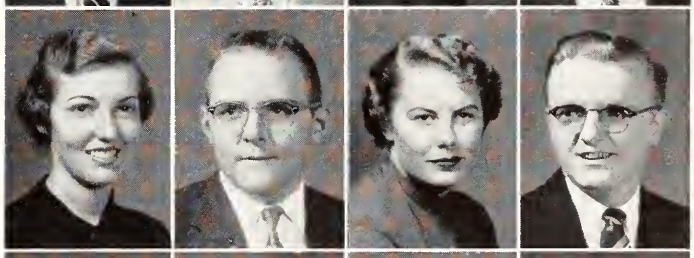

Langford, L.
Langley
Langvardt
Lank

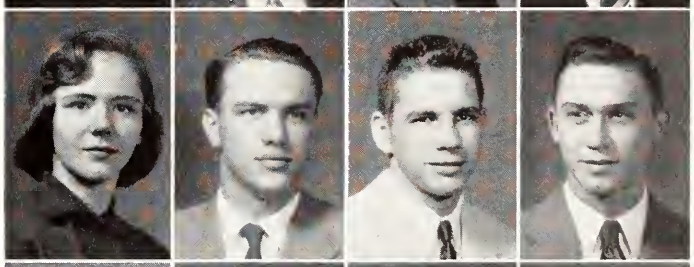

Lansing
Lard
Larkin
Larsen

Larson, D. L.
Larson, D. J.
Larson, E.
Larson, L.

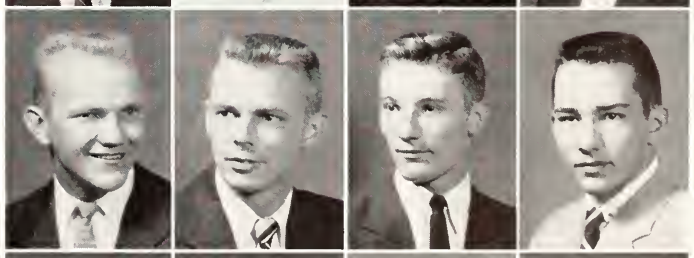

Lassen
Lathan
Latter
Laude

Laughlin, J. G.
Laughlin, J. A.
Lauxman
Lawhun

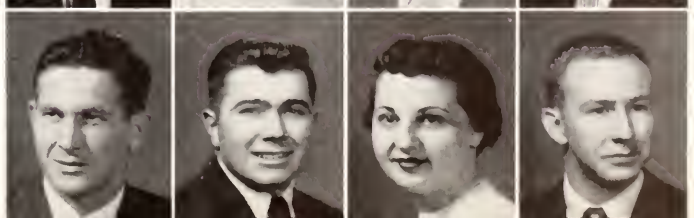

Underclassmen: Law-Low

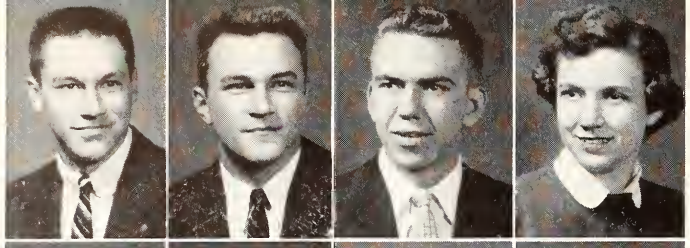

Lawrence, D.
Lawrence, G.
Lawrence, R.
Lawson, D.

Lawson, I.
Lawson, J.
Lawson, L.
Lawson, R.

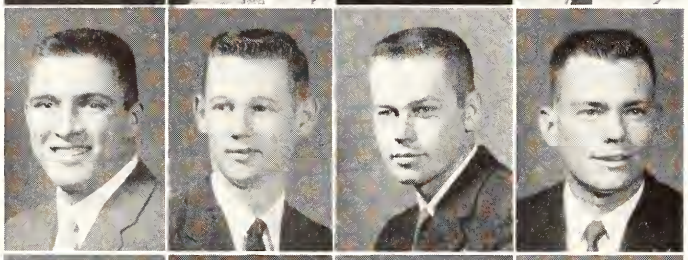

Lawson, W.
Lazarus
Leaf
Leasure, E.

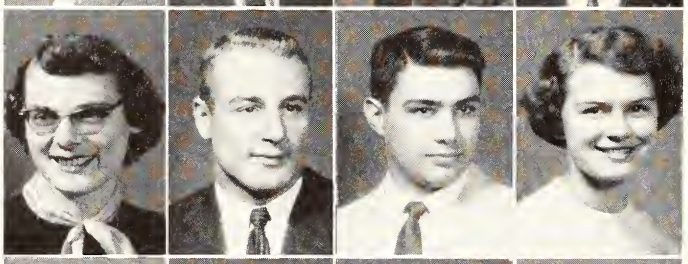

Leasure, S.
Lee
Legrotte
Lehman

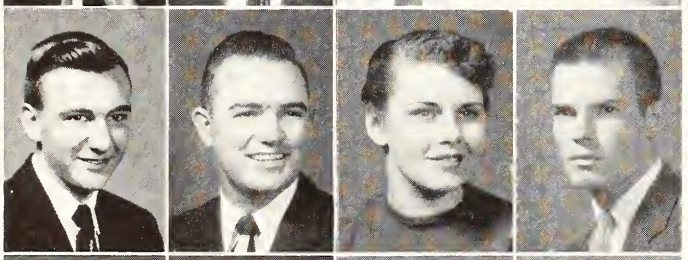

Leiber
Lemon
Lentz
Leonard, G.

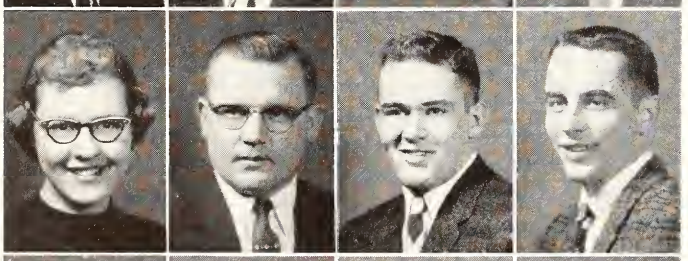

Leonard, J.
Lervold
Lesh
Leslie

Lessor
Lester
Letourneau
Leverton

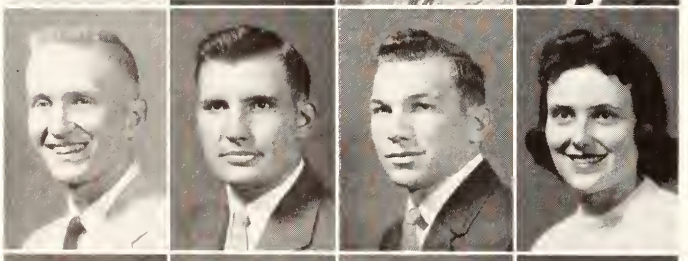

Levin
Lewallen
Lewelling
Lewis, B.

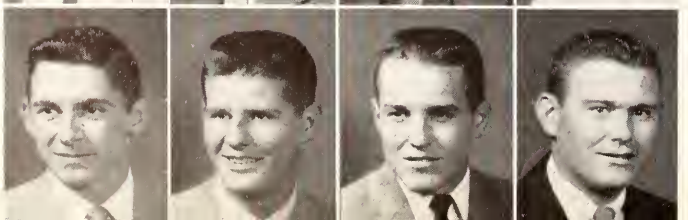

Lewis, C.
Lewis, J.
Lewis, R.
Lewis, W.

LAWRENCE, DAVID B. - Topeka, *Freshman in Arts and Sciences.* LAWRENCE, GARY - Topeka, *03 in Engineering and Architecture.* LAWRENCE, ROBERT - Luray, *Sophomore in Agriculture.* LAWSON, DULCIA - Sylvan Grove, *Sophomore in Arts and Sciences.*

LAWSON, ILA F. - Norton, *Freshman in Home Economics.* LAWSON, JIMMY - Sylvan Grove, *Freshman in Agriculture.* LAWSON, LETA M. - Norton, *Sophomore in Home Economics.* LAWSON, ROBERT H. - Sylvan Grove, *Freshman in Arts and Sciences.*

LAWSON, WAYNE - Norton, *Sophomore in Engineering and Architecture.* LAZARUS, LEEMAN - El Dorado, *Freshman in Engineering and Architecture.* LEAF, JOHN P. - Garfield, *Junior in Arts and Sciences.* LEASURE, ELDEN E. - Manhattan, *Junior in Arts and Sciences.*

LEASURE, SYLVIA D. - Garden City, *Junior in Home Economics.* LEE, TERRY E. - Olathe, *Sophomore in Engineering and Architecture.* LEGROTTE, JAMES, JR. - Mission, *Freshman in Engineering and Architecture.* LEHMAN, ARDITH A. - Topeka, *Freshman in Home Economics.*

LEIBER, JIM L. - Greenleaf, *Freshman in Engineering and Architecture.* LEMON, RONALD BENNETT - Norton, *Sophomore in Agriculture.* LENTZ, CHARLENE D. - Osage City, *Freshman in Home Economics.* LEONARD, GERALD D. - Manhattan, *Junior in Engineering and Architecture.*

LEONARD, JOYCE A. - Lawrence, *Freshman in Home Economics.* LERVOLD, LAVERNE - Scandia, *Junior in Engineering and Architecture.* LESH, LARRY M. - Superior, Neb., *Sophomore in Arts and Sciences.* LESLIE, RON D. - Wichita, *Freshman in Agriculture.*

LESSOR, JOLEENE F. - Lincoln, *Junior in Arts and Sciences.* LESTER, JOYCE A. - Topeka, *Junior in Home Economics.* LETOURNEAU, NORMAN L. - Aurora, *Sophomore in Arts and Sciences.* LEVERTON, DOLAN D. - Portis, *Junior in Agriculture.*

LEVIN, JON A. - Lindsborg, *Junior in Arts and Sciences.* LEWALLEN, GLEN E. - Cawker City, *Freshman in Arts and Sciences.* LEWELLING, JAMES D. - Delia, *Freshman in Engineering and Architecture.* LEWIS, BARBARA J. - Hazelton, *Junior in Arts and Sciences.*

LEWIS, CARROLL E. - Burr Oak, *Junior in Agriculture.* LEWIS, JOHN M. - Concordia, *Freshman in Engineering and Architecture.* LEWIS, ROBERT D. - Gibbon, Neb., *Junior in Veterinary Medicine.* LEWIS, WALTER H. - Rock, *Sophomore in Agriculture.*

LIEBER, WILLIAM D. - Osage City, *Junior in Agriculture.* LIEBLER, ALAN J. - Manhattan, *Sophomore in Arts and Sciences.* LILLARD, BONNIE L. - Great Bend, *Junior in Arts and Sciences.* LINDBURG, RAGNAR N. - Lucas, *Freshman in Engineering and Architecture.*

LINDEMAN, JACK N. - Sublette, *Sophomore in Agriculture.* LINDER, KAY K. - Junction City, *Freshman in Arts and Sciences.* LINDLEY, EVELYN M. - Hill City, *Sophomore in Arts and Sciences.* LINDSAY, JAMES P. - Manhattan, *Freshman in Arts and Sciences.*

LINDSAY, JOAN - Girard, *Freshman in Home Economics.* LINK, MARVIN R. - Cedar Point, *Sophomore in Arts and Sciences.* LINNEBUR, ALAN A. - Manhattan, *Sophomore in Agriculture.* LINTON, LARRY L. - Wamego, *Sophomore in Arts and Sciences.*

LIPPE, NOEL R. - Morganville, *Sophomore in Agriculture.* LITTRELL, PATRICIA - Cheney, *Freshman in Arts and Sciences.* LIVENGOOD, DALE L. - Clay Center, *Junior in Arts and Sciences.* LIVINGSTON, RICHARD - Marysville, *Sophomore in Engineering and Architecture.*

LJUNGDAHL, BOB W. - San Antonio, Texas, *Freshman in Agriculture.* LOBMEYER, MARION A. - Garden City, *Junior in Agriculture.* LOECKLE, JANICE E. - McPherson, *Sophomore in Arts and Sciences.* LOFTUS, MARY F. - Olathe, *Freshman in Home Economics.*

LOGAN, LOIS M. - Eskridge, *Sophomore in Arts and Sciences.* LONG, DONALD R. - Kansas City, Mo., *Sophomore in Engineering and Architecture.* LONG, GEORGE W. - Manhattan, *Freshman in Arts and Sciences.* LONG, RICHARD - Manhattan, *Sophomore in Arts and Sciences.*

LONG, ROGENA J. - Wichita, *Freshman in Arts and Sciences.* LONGLEY, DAVE H. - Garden City, *Freshman in Arts and Sciences.* LONKER, DONALD W. - Medicine Lodge, *Sophomore in Agriculture.* LONSINGER, LAWRENCE - Wamego, *Freshman in Arts and Sciences.*

LOOBY, GEORGE - Middletown, Conn., *Sophomore in Veterinary Medicine.* LOOMIS, DONNA K. - Ionia, *Freshman in Arts and Sciences.* LORD, KENNETH B. - Newton, *Freshman in Agriculture.* LOSEKE, PHYLLIS J. - Gem, *Junior in Home Economics.*

LOTHMAN, JOHN A. - Kansas City, *Junior in Engineering and Architecture.* LOUCKS, EARL D. Frankfort, *Freshman in Arts and Sciences.* LOUIS, JUDITH G. - Peabody, *Freshman in Home Economics.* LOW, JEAN - Leavenworth, *Freshman in Arts and Sciences.*

Lieber, W.
Liebler
Lillard
Lindburg

Lindeman
Linder
Lindley
Lindsay, J. P.

Lindsay, J.
Link
Linnebur
Linton

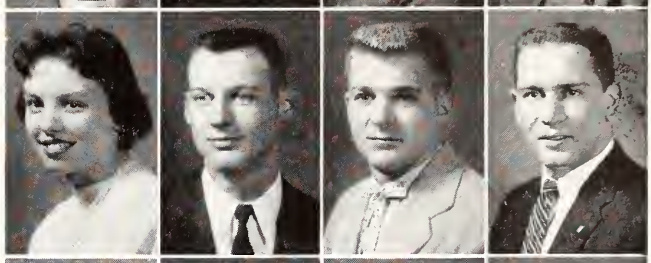

Lippe
Littrell
Livengood
Livingston

Ljungdahl
Lobmeyer
Loeckle
Loftus

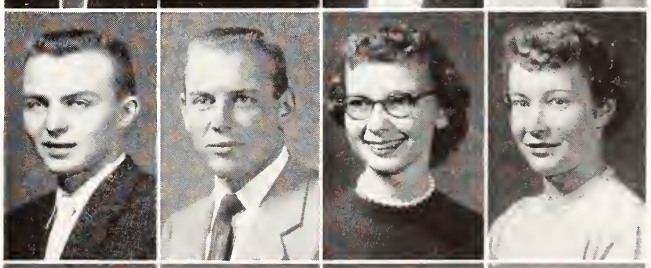

Logan
Long, D.
Long, G.
Long, R.

Long, R. J.
Longley
Lonker
Lonsinger

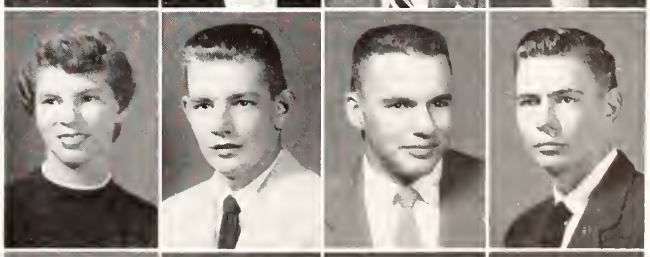

Looby
Loomis
Lord
Loseke

Lothman
Loucks
Louis
Low

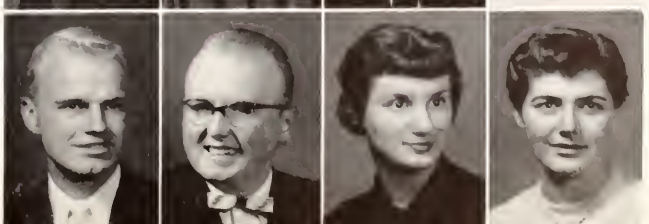

Underclassmen: Low-Mas

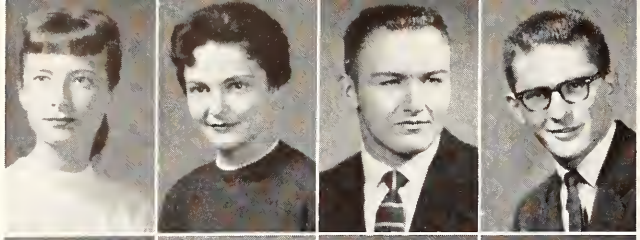

Lowderman
Lowe, B.
Lowe, L.
Loyd

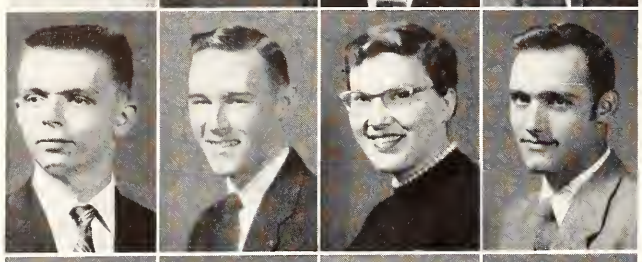

Luck
Ludwig, J.
Ludwig, W.
Luecke

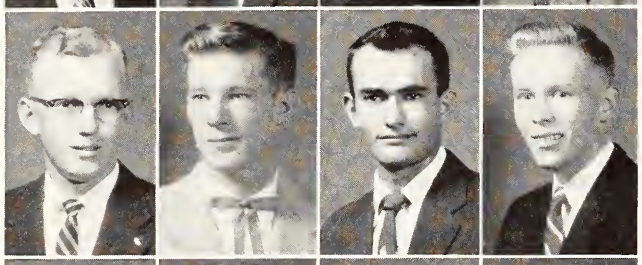

Luedders, L.
Luedders, V.
Luginsland
Lumb

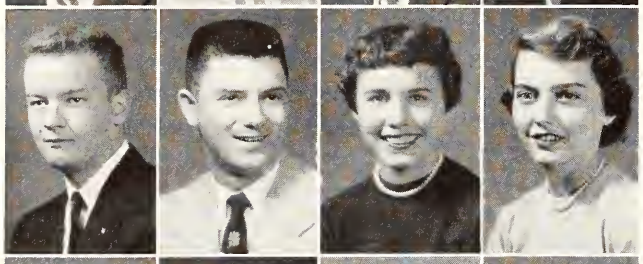

Lundgren
Lundgrin
Lutz, H.
Lutz, P.

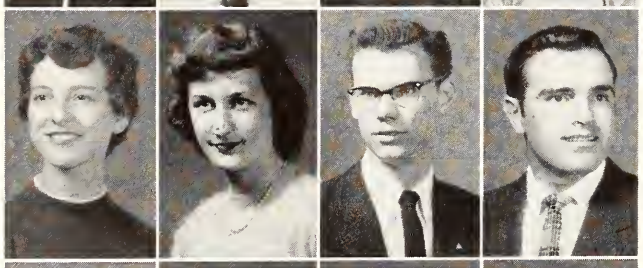

Lybarger
Lydick
Lygrisse
Lynch

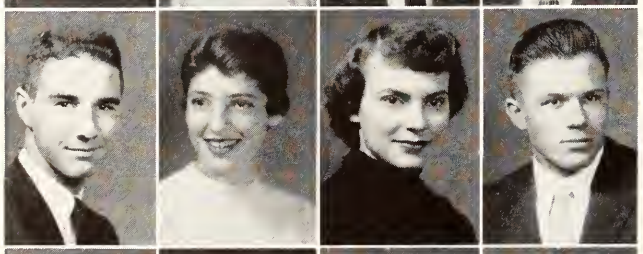

Lynn
Lyon
Macek, B.
Macek, L.

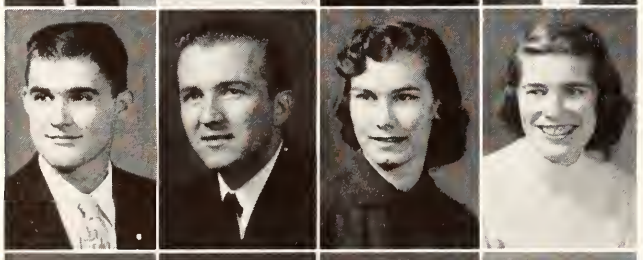

MacFarlane
Machin
Mackie
Mackintosh

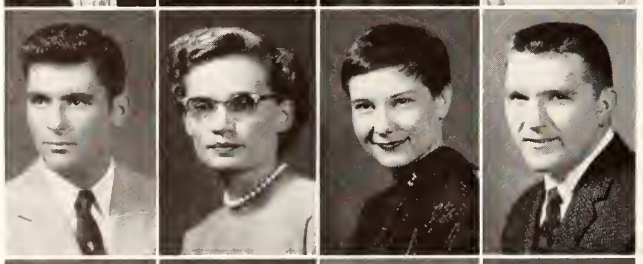

Macy
Maddux, L.
Maddux, R. I.
Maddux, R. E.

Madsen
Magers
Magette
Magruder

LOWDERMAN, JAN - Alhambra, Calif., *Sophomore in Home Economics.* LOWE, BARBARA J. - Winfield, *Freshman in Home Economics.* LOWE, LARRY E. - Topeka, *Junior in Arts and Sciences.* LOYD, DAVID - Wichita, *Sophomore in Engineering and Architecture.*

LUCK, GARY EDWARD - Fort Scott, *Freshman in Engineering and Architecture.* LUDWIG, JACK O. - Hays, *Sophomore in Engineering and Architecture.* LUDWIG, WILMA R. - Topeka, *Junior in Home Economics.* LUECKE, WILLIAM J. - Hays, *Freshman in Agriculture.*

LUEDDERS, LEROY W. - Ludell, *Sophomore in Engineering and Architecture.* LUEDDERS, VIRGIL D. - Bremen, *Freshman in Agriculture.* LUGINSLAND, RAE C. - Dunlap, *Freshman in Agriculture.* LUMB, DALE R. - Manhattan, *Sophomore in Engineering and Architecture.*

LUNDGREN, DONALD E. - Colby, *Freshman in Arts and Sciences.* LUNDGRIN, NELSON E. - Lucas, *Sophomore in Engineering and Architecture.* LUTZ, HELEN D. - Sharon Springs, *Freshman in Arts and Sciences.* LUTZ, PATRICIA A. - Manhattan, *Sophomore in Arts and Sciences.*

LYBARGER, CHARLOTTE - Coffeyville, *Junior in Home Economics.* LYDICK, JO ANN - Overland Park, *Freshman in Home Economics.* LYGRISSE, JAMES M. - Wichita, *Freshman in Arts and Sciences.* LYNCH, WILLIAM E. - Dodge City, *Freshman in Agriculture.*

LYNN, WARREN - Wichita, *Junior in Agriculture.* LYON, LAURA A. - Kansas City, *Sophomore in Arts and Sciences.* MACEK, BERNADINE M. - Wilson, *Junior in Arts and Sciences.* MACEK, LEROY H. - Wilson, *Sophomore in Engineering and Architecture.*

MACFARLANE, JAMES D. - Manhattan, *Freshman in Arts and Sciences.* MACHIN, HARRY L. - Wamego, *Sophomore in Arts and Sciences.* MACKIE, DEAUN R. - Maple Hill, *Junior in Arts and Sciences.* MACKINTOSH, MARY B. - Manhattan, *Junior in Home Economics.*

MACY, HAROLD J. - Oak Hill, *Sophomore in Agriculture.* MADDUX, LEROYCE A. - Deerfield, *Sophomore in Arts and Sciences.* MADDUX, RAVAY I. - Claflin, *Sophomore in Arts and Sciences.* MADDUX, RAY E. - Bushton, *Junior in Arts and Sciences.*

MADSEN, JANET L. - Salina, *Freshman in Home Economics.* MAGERS, LORETTA A. - Kansas City, Mo., *Freshman in Home Economics.* MAGETTE, MAX D. - Beloit, *Freshman in Engineering and Architecture.* MAGRUDER, EMMALEA - Mission, *Freshman in Arts and Sciences.*

MAILEN, JAMES C. - Wichita, *Freshman in Engineering and Architecture.* MAIN, ROBERT L. - Dodge City, *Sophomore in Engineering and Architecture.* MALIR, KENNETH C. - Wilson, *Freshman in Arts and Sciences.* MALL, ROBERT L. - Clay Center, *Freshman in Arts and Sciences.* MALLISEE, MARJORIE E. - Wichita, *Freshman in Arts and Sciences.* MALONE, GEORGE M. - Chase, *Freshman in Arts and Sciences.* MALONE, LESLIE E. - Moline, *Sophomore in Agriculture.* MALONEY, ROBERT L. - Hope, *Junior in Arts and Sciences.*

MANCHESTER, GERALD D. - Salina, *Sophomore in Engineering and Architecture.* MANION, ANNE L. - Palco, *Sophomore in Arts and Sciences.* MANSFIELD, MARION F. - Clay Center, *Freshman in Arts and Sciences.* MANSFIELD, RICHARD E. - Manhattan, *Sophomore in Arts and Sciences.* MARGHEIM, LAURICE M. - Ness City, *Freshman in Agriculture.* MARINER, JAMES L. - Kansas City, *Freshman in Arts and Sciences.* MARKER, DONALD M. - Ellsworth, *Junior in Arts and Sciences.* MARKLEY, JANET S. - Augusta, *Junior in Home Economics.*

MARKLEY, JOHN R. - Mound City, *Junior in Veterinary Medicine.* MARNELL, GERALD E. - Erie, *Freshman in Engineering and Architecture.* MARNELL, JOSEPH P. - Jetmore, *Sophomore in Arts and Sciences.* MARSH, JAMES D. - Mulvane, *Junior in Engineering and Architecture.* MARSHALL, BARBARA - Kansas City, *Sophomore in Arts and Sciences.* MARSHALL, LLOYD C. - Acorguille, Ore., *Sophomore in Agriculture.* MARSHALL, NANCY L. - Clay Center, *Freshman in Home Economics.* MARSHALL, PHILIP H. - Spring Hill, *Sophomore in Arts and Sciences.*

MARSTON, STANLEY R. - Junction City, *Freshman in Engineering and Architecture.* MARTELL, FREDERICK - East Montpelier, Vt., *Freshman in Engineering and Architecture.* MARTEN, GERALD D. - Alma, *Freshman in Agriculture.* MARTIN, WALTER W. - Opolis, *Junior in Agriculture.* MARTINEZ, SAMUEL - El Monte, Calif., *02 in Engineering and Architecture.* MASE, GERALD D. - St. John, *Sophomore in Engineering and Architecture.* MASON, WILLIAM L. - Des Moines, Iowa, *Sophomore in Engineering and Architecture.* MASSOTH, JOHN H. - Yates Center, *Freshman in Agriculture.*

Mailen **Main** **Malir** **Mall** **Mallisee** **Malone, G.** **Malone, L.** **Maloney**
Manchester **Manion** **Mansfield, M.** **Mansfield, R.** **Margheim** **Mariner** **Marker** **Markley, J. S.**
Markley, J. R. **Marnell, G.** **Marnell, J.** **Marsh** **Marshall, B.** **Marshall, L.** **Marshall, N.** **Marshall, P.**
Marston **Martell** **Marten** **Martin** **Martinez** **Mase** **Mason** **Massoth**

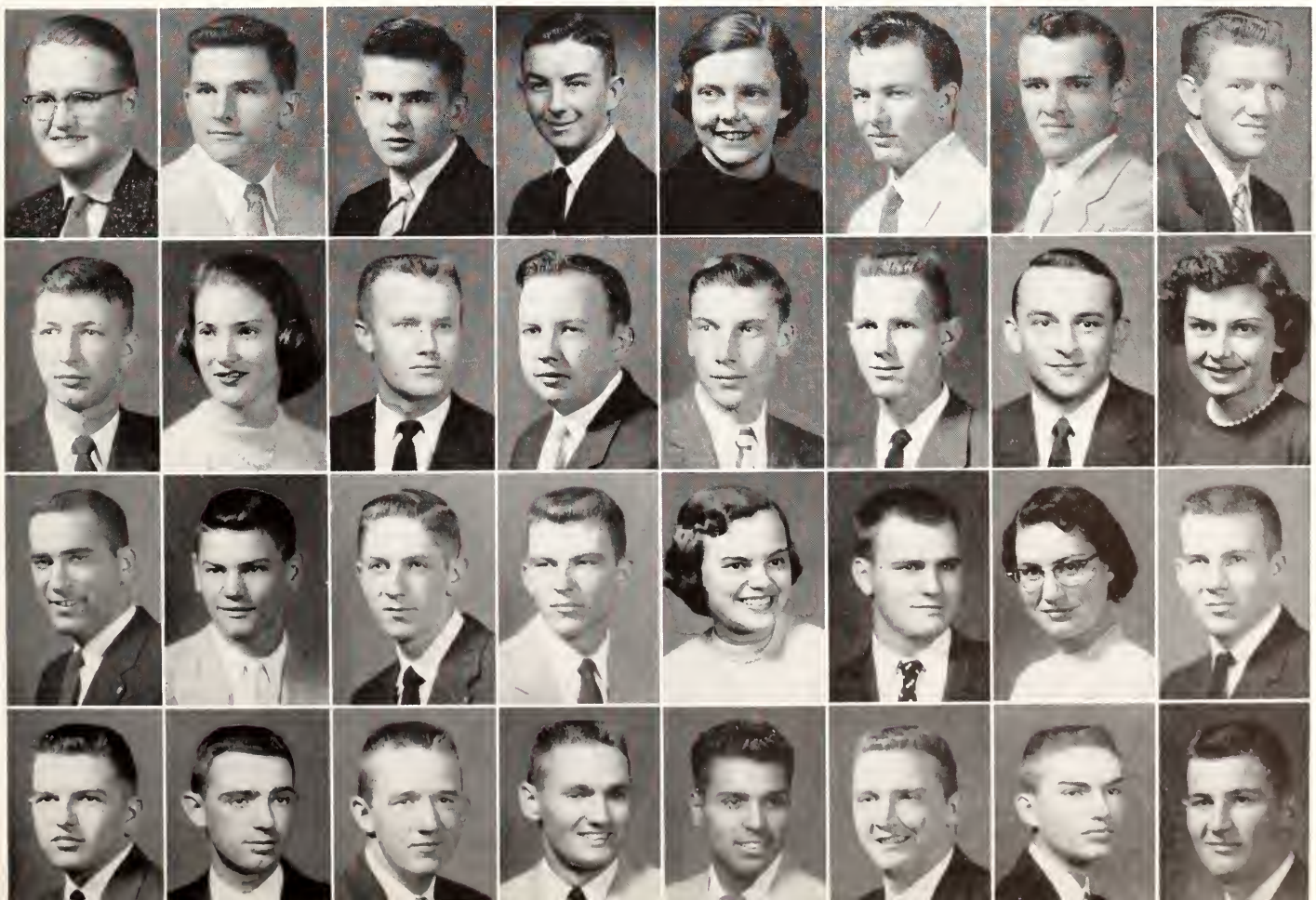

←**Cheerleaders** lead yelling K-Staters through Aggieville in a pep rally snake dance.

Underclassmen: Mas-McK

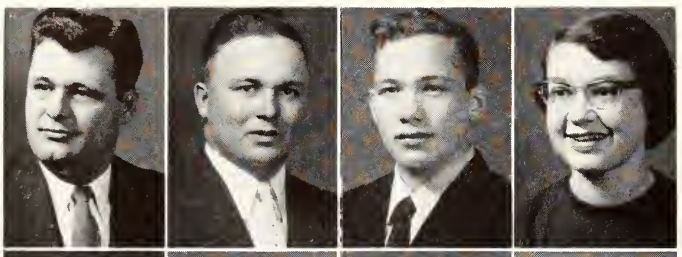

Masterson
Mathews
Mathis
Mattas

MASTERSON, ROBERT G. - Newton, *Junior in Arts and Sciences.* MATHEWS, GEORGE H. - Lecompton, *Junior in Agriculture.* MATHIS, CHARLES L. - Coffeyville. *Freshman in Engineering and Architecture.* MATTAS, MARLENE B. - Wilson, *Freshman in Arts and Sciences.*

Matteson
Matuszak
Matzke
Mauk

MATTESON, JOYCE A. - Kansas City, *Freshman in Arts and Sciences.* MATUSZAK, DONALD J. - Cicero, Ill., *Sophomore in Arts and Sciences.* MATZKE, MARCELLA L. - Wheaton, *Freshman in Arts and Sciences.* MAUK, RAMON G. - Prairie Village. *Freshman in Engineering and Architecture.*

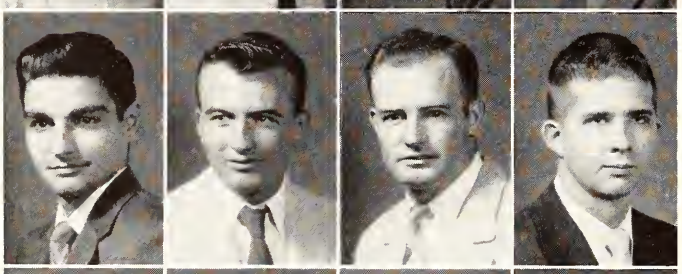

Maupin
Maurath
May, B.
May, H.

MAUPIN, JACK A. - King City, Mo., *Junior in Agriculture.* MAURATH, CLEMENT J. - Oakley, *Freshman in Engineering and Architecture.* MAY, BERNARD A. - Colwich. *Sophomore in Arts and Sciences.* MAY, HARLEY E. - Kansas City, *Junior in Engineering and Architecture.*

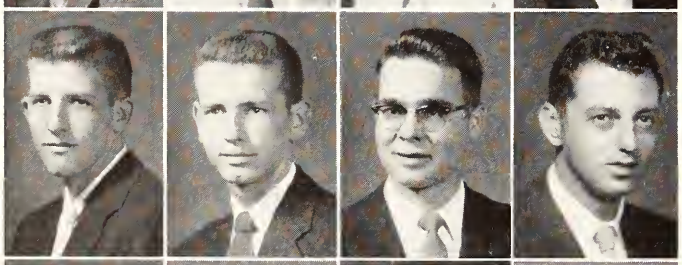

Mayden
Mayer
Mayfield
Mayo

MAYDEN, WALTER I. - Abilene. *Freshman in Engineering and Architecture.* MAYER, ROBERT L. - Clifton, *Sophomore in Arts and Sciences.* MAYFIELD, BEN M. - Manhattan, *Junior in Arts and Sciences.* MAYO, RONALD J. - Wichita, *Sophomore in Agriculture.*

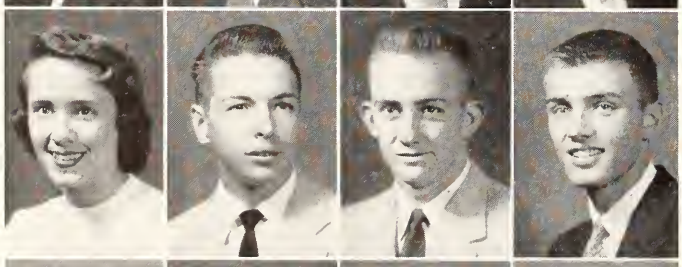

McAuley
McBratney, W. S.
McBratney, W.
McCabe

MCAULEY, MIRIAM G. - Shawnee, *Sophomore in Arts and Sciences.* MCBRATNEY, WARREN S. - Centralia, *Freshman in Engineering and Architecture.* MCBRATNEY, WILLIAM - Salina, *Sophomore in Arts and Sciences.* MCCABE, WILLIAM M. - Topeka, *Freshman in Engineering and Architecture.*

McCallum
McCandless, A.
McCandless, E.
McCandless, G.

MCCALLUM, GEORGE D. - Elmdale, *Junior in Agriculture.* MCCANDLESS, ALICE A. - Stafford, *Freshman in Home Economics.* MCCANDLESS, ELIN K. - Cottonwood Falls, *Sophomore in Home Economics.* MCCANDLESS, GEORGE S. - St. John, *Junior in Agriculture.*

McCartney
McClellan
McClelland, P.
McClelland, S.

MCCARTNEY, JUDITH K. - Wichita, *Junior in Arts and Sciences.* MCCLELLAN, CLAIR D. - Manhattan, *Sophomore in Arts and Sciences.* MCCLELLAND, PATRICIA - Colby, *Sophomore in Arts and Sciences.* MCCLELLAND, SHIRLEY - Colby, *Sophomore in Arts and Sciences.*

McClenahan, Patsy N. - Clay Center, *Freshman in Arts and Sciences.* McClenny, Doris E. - Valley Falls, *Freshman in Home Economics.* McClernon, Thomas F. - Springfield, Mo., *Sophomore in Engineering and Architecture.* McCluggage, Jo Ann - Wichita, *Junior in Arts and Sciences.*

McClure, David E. - Moline, *01 in Engineering and Architecture.* McClure, Donald A. - Wellington, *Sophomore in Engineering and Architecture.* McCluskey, Keith E. - Junction City, *Freshman in Agriculture.* McComb, John G. - Topeka, *Freshman in Arts and Sciences.*

McCormick, Frank K. - Manhattan. *Sophomore in Arts and Sciences.* McCormick, George L. - Bavaria, *Sophomore in Agriculture.* McCormick, James E. - Girard, *Sophomore in Engineering and Architecture.* McCormick, James R. - Burr Oak, *Junior in Agriculture.*

McCoy, Edward A. - Sabetha, *Sophomore in Arts and Sciences.* McCoy, Kenneth E. - Wellington. *Freshman in Engineering and Architecture.* McCoy, Mary E. - Hiawatha, *Freshman in Home Economics.* McCrea, James R. - Ottawa. *Junior in Arts and Sciences.*

McCready, Marylyn A. - Wichita, *Junior in Arts and Sciences.* McCroskey, Janet L. - Kansas City, Mo., *Freshman in Home Economics.* McCully, Robert L. - El Dorado, *Junior in Agriculture.* McDaniel, Dolan K. - Norton, *Junior in Arts and Sciences.*

McDonald, Lawrence D. - Kansas City, Mo., *Sophomore in Engineering and Architecture.* McDonald, Robert E. - Larned. *Freshman in Engineering and Architecture.* McDowell, John D. - Great Bend, *Sophomore in Arts and Sciences.* McDowell, Robert O. - Wichita. *Sophomore in Arts and Sciences.*

McDowell, Sue C. - Manhattan, *Junior in Arts and Sciences.* McFall, Joseph L. - Kansas City, *Sophomore in Agriculture.* McGalliard, Everett - Kansas City. Mo., *Sophomore in Engineering and Architecture.* McGehee, John A. - Manhattan. *Junior in Engineering and Architecture.*

McGhee, Larry L. - Centralia, *Junior in Agriculture.* McGill, Joel S. - Junction City, *Junior in Arts and Sciences.* McGinnis, Clifford - Peoria, Ill., *Sophomore in Arts and Sciences.* McGowan, Carolyn V. - Augusta. *Sophomore in Home Economics.*

McGrew, Victor J. - Merriam, *Sophomore in Agriculture.* McIlvain, Alice H. - Clay Center, *Junior in Arts and Sciences.* McIntosh, Merlyn R. Rochester, N. Y., *Junior in Arts and Sciences.* McKean, Edwin R. - Great Bend, *Freshman in Arts and Sciences.*

McClenahan
McClenny
McClernon
McCluggage

McClure, D. E.
McClure, D. A.
McCluskey
McComb

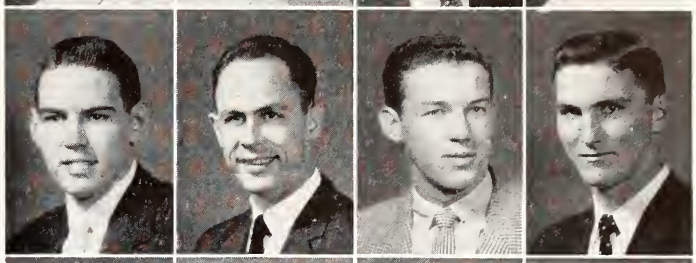

McCormick, F.
McCormick, G.
McCormick, J. E.
McCormick, J. R.

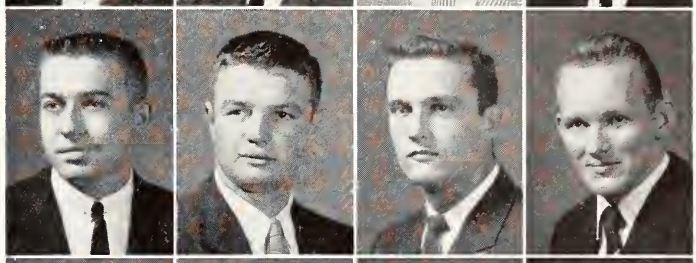

McCoy, E.
McCoy, K.
McCoy, M.
McCrea

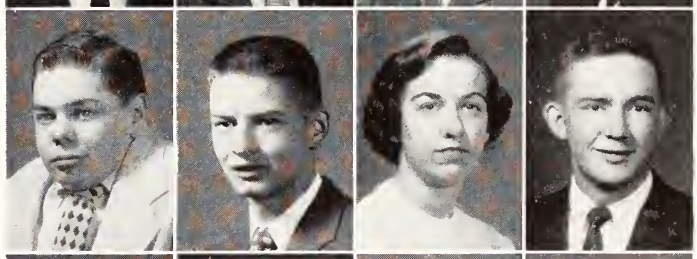

McCready
McCroskey
McCully
McDaniel

McDonald, L.
McDonald, R.
McDowell, J.
McDowell, R.

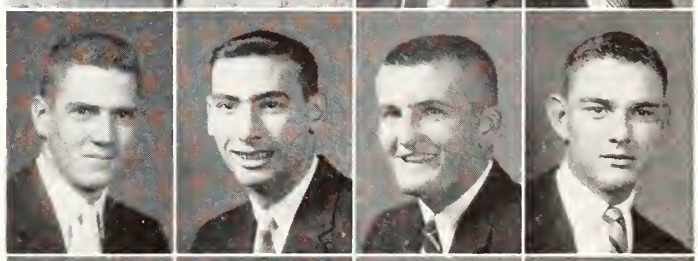

McDowell, S.
McFall
McGalliard
McGehee

McGhee
McGill
McGinnis
McGowan

McGrew
McIlvain
McIntosh
McKean

Underclassmen: McK-Mil

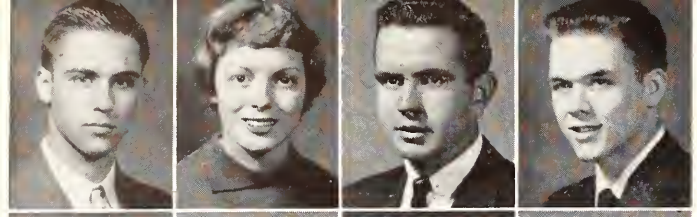

McKee
McKelvy
McKenna
McKenzie

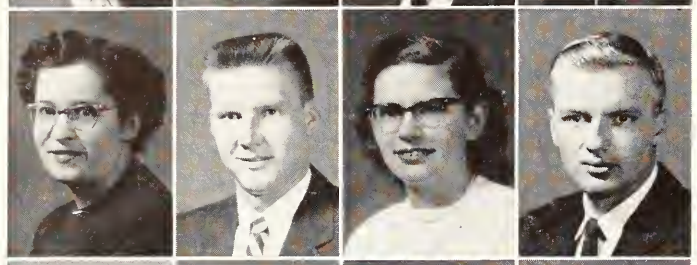

McKenney
McKinnie
McKinnis
McKnight, D.

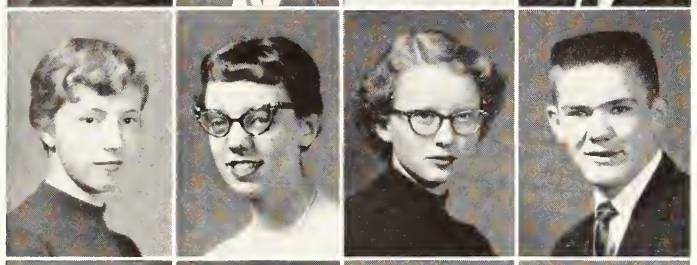

McKnight, M. E.
McKnight, M. M.
McLeod
McMahon

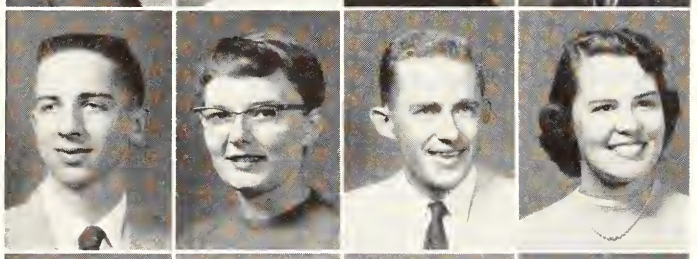

McManis
McMillen
McMinimy
McMullen

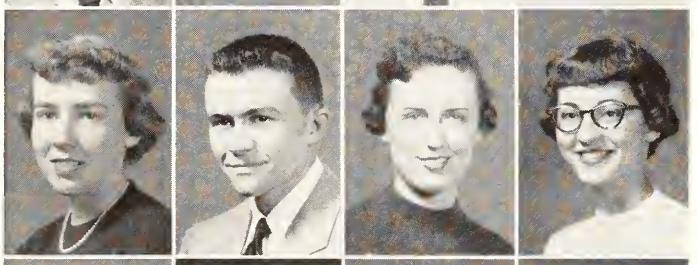

McNelis
McNitt
McNutt
McQueen

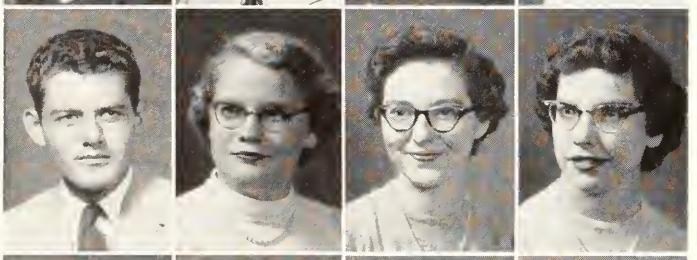

McQuillan
McReynolds
McShane
McWhorter, J.

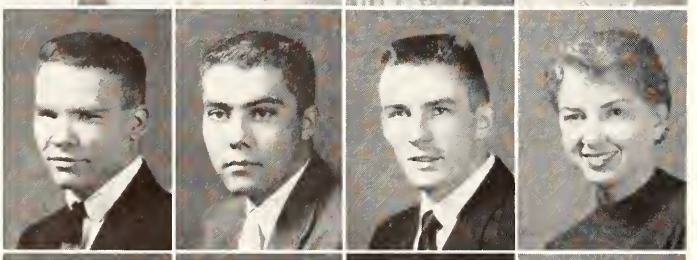

McWhorter, L.
Meade
Meadows
Mears

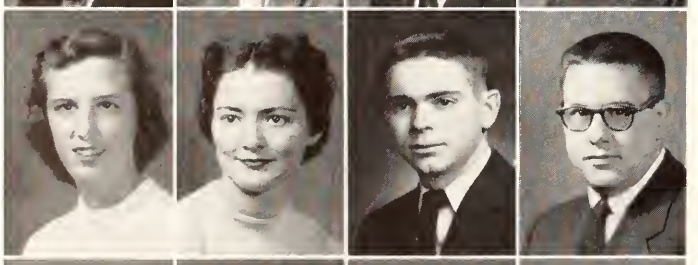

Mechesney
Meegan, F. L.
Meegan, F. R.
Meek

Meinert
Melia
Melzer
Mengeling

McKee, Jerry B. - Blue Rapids, *Freshman in Arts and Sciences.* McKelvy, Marion J. - Abilene, *Sophomore in Arts and Sciences.* McKenna, Tim E. - Kingman, *Freshman in Veterinary Medicine.* McKenzie, Clyde O. - Willard, *Freshman in Engineering and Architecture.*

McKenney, Mary A. - Ulysses, *Freshman in Home Economics.* McKinnie, Ronald W. - Glen Elder, *Sophomore in Agriculture.* McKinnis, Barbara R. - Boulder, Colo., *Freshman in Arts and Sciences.* McKnight, David E. - Eskridge, *Junior in Veterinary Medicine.*

McKnight, Margaret E. - Alma, *Sophomore in Arts and Sciences.* McKnight, Marilyn M. - El Dorado, *Sophomore in Arts and Sciences.* McLeod, Nancy J. - Marysville, *Freshman in Arts and Sciences.* McMahon, Patrick L. - Abilene, *Freshman in Arts and Sciences.*

McManis, David L. - Eureka, *Sophomore in Engineering and Architecture.* McMillen, Janis K. - El Dorado, *Freshman in Arts and Sciences.* McMinimy, Vernon R. - Ashland, *Sophomore in Agriculture.* McMullen, Marcia R. - Phillipsburg, *Sophomore in Arts and Sciences.*

McNelis, Marilyn M. - Coffeyville, *Junior in Home Economics.* McNitt, Richard L. - Augusta, *Freshman in Engineering and Architecture.* McNutt, Janet A. - Winfield, *Junior in Arts and Sciences.* McQueen, Nancy J. - Phillipsburg, *Sophomore in Arts and Sciences.*

McQuillan, Donald E. - Lansing, *Sophomore in Arts and Sciences.* McReynolds, Eldora Z. - Scott City, *Freshman in Home Economics.* McShane, Patricia K. - Haviland, *Freshman in Home Economics.* McWhorter, Judith A. - Wichita, *Freshman in Arts and Sciences.*

McWhorter, Larry L. - Wichita, *Freshman in Engineering and Architecture.* Meade, Harlan E. - Palco, *Sophomore in Arts and Sciences.* Meadows, Larry I. - Concordia, *Freshman in Arts and Sciences.* Mears, Dorinda J. - Beloit, *Junior in Arts and Sciences.*

Mechesney, Flora E. - Shawnee, *Freshman in Arts and Sciences.* Meegan, Frances L. - Manhattan, *Sophomore in Arts and Sciences.* Meegan, Frank R. - Manhattan, *Sophomore in Arts and Sciences.* Meek, James M. - Hiawatha, *Sophomore in Engineering and Architecture.*

Meinert, Vernon O. - Easton, *Freshman in Engineering and Architecture.* Melia, Jerry L. - Coldwater, *Freshman in Arts and Sciences.* Melzer, Edith - Wichita, *Freshman in Arts and Sciences.* Mengeling, William L. - Reeseville, Wis., *Sophomore in Arts and Sciences.*

MENGHINI, FRANCIS - Pittsburg, *Junior in Arts and Sciences.* MENTGEN, RONALD P. - Salina, *03 in Engineering and Architecture.* MERRITT, JAMES R. - Kansas City, *Junior in Engineering and Architecture.* MESEKE, DONALD W. - McPherson, *Sophomore in Engineering and Architecture.*

METZ, JERRY POWELL - St. John, *Junior in Arts and Sciences.* MEYER, CHARLES - Kansas City, Mo., *Junior in Agriculture.* MEYER, FLOYD WILLIAM - Palmer, *Freshman in Agriculture.* MEYER, GAIL ANN - Leigh, Neb., *Freshman in Home Economics.*

MEYER, HENRY LEE - Riley, *Junior in Arts and Sciences.* MEYER, MARTIN MARINU - Wichita, *Sophomore in Agriculture.* MEYER, RAWLEIGH H. - Sylvan Grove, *Sophomore in Agriculture.* MEYER, WILLIAM DEAN - Washington, *Freshman in Engineering and Architecture.*

MEYERS, MARJEAN ANN - Hiawatha, *Freshman in Home Economics.* MICHAELS, CHARLES - Michigan Valley, *Sophomore in Agriculture.* MICHAELS, GAVONA - Michigan Valley, *Junior in Home Economics.* MICHEL, WILLIAM - Garden City, *Sophomore in Engineering and Architecture.*

MIKESICH, JOHN RICHARD - Bonner Springs, *Freshman in Engineering and Architecture.* MIKSCH, CHARLES D. - Oswego, *Junior in Agriculture.* MIKSCH, ELDON - Oswego, *Junior in Veterinary Medicine.* MILAM, JERRY EARL - Plainville, *Junior in Engineering and Architecture.*

MILBOURN, MARY ANN - El Dorado, *Freshman in Home Economics.* MILLEN, ALLEN DEAN - Republic, *Sophomore in Arts and Sciences.* MILLENBRUCH, GARY - Frankfort, *Freshman in Arts and Sciences.* MILLER, BARBARA JEAN - Ashland, Neb., *Freshman in Arts and Sciences.*

MILLER, BEVERLY JEAN - Twin Falls, Idaho, *Sophomore in Arts and Sciences.* MILLER, CAROL SUE - Wichita, *Junior in Arts and Sciences.* MILLER, DONALD DEAN - Hoisington, *Sophomore in Agriculture.* MILLER, DONALD DWANE - Dodge City, *Sophomore in Agriculture.*

MILLER, DONALD R. - Wichita, *Junior in Agriculture.* MILLER, EDWIN O. - Junction City, *Sophomore in Arts and Sciences.* MILLER, FREDYS L. - Sublette, *Freshman in Home Economics.* MILLER, GERALD J. - Olpe, *Junior in Arts and Sciences.*

MILLER, HOWARD H. - Bonner Springs, *Sophomore in Agriculture.* MILLER, JIM R. - Sublette, *Junior in Arts and Sciences.* MILLER, KENNETH K. - Circleville, *Freshman in Arts and Sciences.* MILLER, LOWELL F. - Topeka, *Sophomore in Agriculture.*

Menghini
Mentgen
Merritt
Meseke

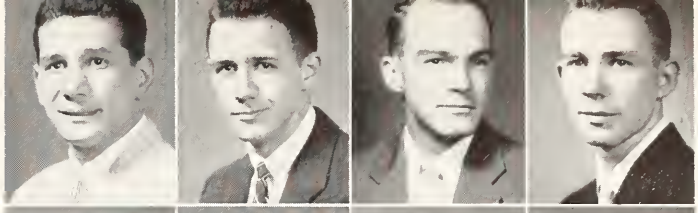

Metz
Meyer, C.
Meyer, F.
Meyer, G.

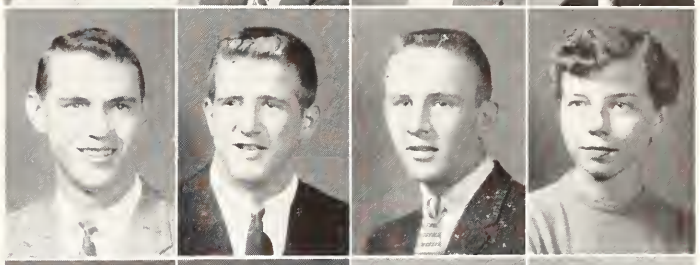

Meyer, H.
Meyer, M.
Meyer, R.
Meyer, W.

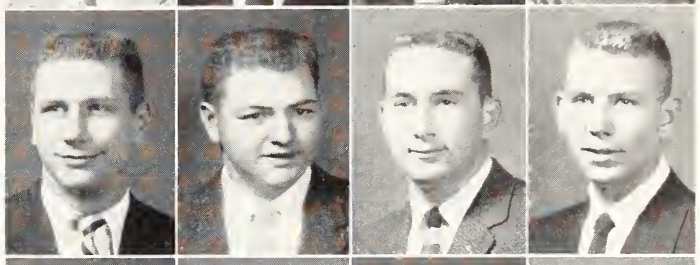

Meyers
Michaels, C.
Michaels, G.
Michel

Mikesich
Miksch, C.
Miksch, E.
Milam

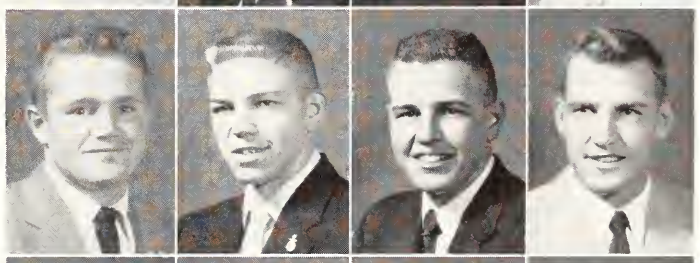

Milbourn
Millen
Millenbruch
Miller, Barbara

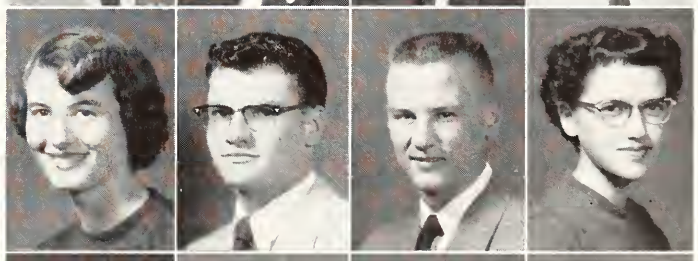

Miller, Beverly
Miller, C.
Miller, D. Dean
Miller, D. Dwane

Miller, D. R.
Miller, E.
Miller, F.
Miller, G.

Miller, H.
Miller, J.
Miller, K.
Miller, L.

Underclassmen: Mil-Mur

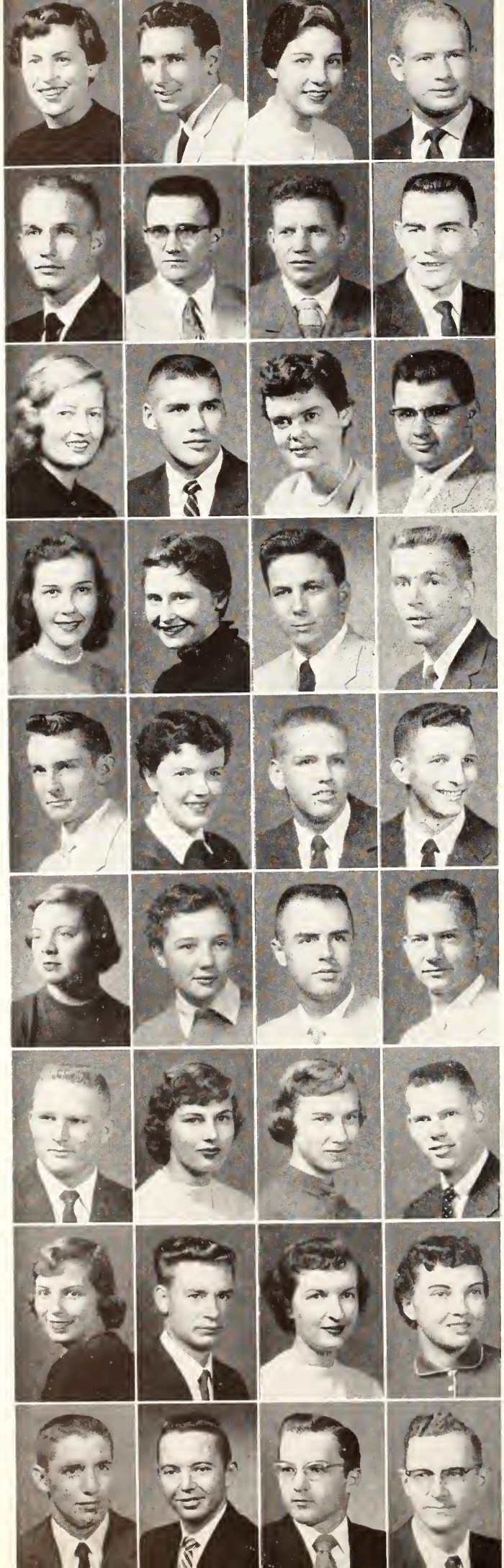

Miller, M. R.
Miller, M. H.
Miller, M. K.
Miller, R. C.

Miller, R. J.
Miller, R. R.
Miller, T.
Miller, V.

Mills, J.
Mills, W.
Milner
Milton

Miner
Missimer
Mitchell
Moberg

Mock
Moffatt
Moggie
Molinari

Moline
Molter
Molzen
Mondy

Monroe
Moody
Moon
Moore, C. E.

Moore, C. P.
Moore, J. O.
Moore, J. A.
Moore, J. L.

Moore, N.
Moore, R.
Moorhead
Moors

MILLER, MARILYN R. - Colby, *Freshman in Arts and Sciences.* MILLER, MARVIN H. - St. Francis, *Freshman in Arts and Sciences.* MILLER, MARY K. - Maple Hill, *Freshman in Arts and Sciences.* MILLER, RICHARD C. - Newton, *Junior in Agriculture.*

MILLER, RICHARD J. - Kansas City, *Freshman in Engineering and Architecture.* MILLER, ROBERT R. - Irving, *Sophomore in Engineering and Architecture.* MILLER, TOMMY LEON - Oakley, *Junior in Arts and Sciences.* MILLER, VAUGHN E. - Oberlin, *Freshman in Engineering and Architecture.*

MILLS, JANE - St. Francis, *Sophomore in Arts and Sciences.* MILLS, WILLIAM ROGER - Olathe, *Sophomore in Agriculture.* MILNER, KAREN LARSON - Belleville, *Sophomore in Arts and Sciences.* MILTON, JOHN RAYMOND - Ottawa, *Sophomore in Agriculture.*

MINER, JANET SUE - Verdon, Neb., *Junior in Home Economics.* MISSIMER, PEGGY LOU - Abilene, *Freshman in Home Economics.* MITCHELL, JOHN ROBERT - White City, *Junior in Arts and Sciences.* MOBERG, PAUL LEWIS - Alta Vista, *Freshman in Arts and Sciences.*

MOCK, EDWARD F. - Norfolk, Neb., *Sophomore in Arts and Sciences.* MOFFATT, CARRIE B. - Kansas City, *Junior in Arts and Sciences.* MOGGIE, CHARLES F. - Manhattan, *Freshman in Arts and Sciences.* MOLINARI, RONALD E. - Wadsworth, *Sophomore in Engineering and Architecture.*

MOLINE, RUTH E. - Randolph, *Freshman in Arts and Sciences.* MOLTER, NANCY L. - El Dorado, *Sophomore in Arts and Sciences.* MOLZEN, ALLEN R. - Newton, *Junior in Agriculture.* MONDY, RICHARD D. - Topeka, *Freshman in Engineering and Architecture.*

MONROE, FRANK E. - Lyons, *Freshman in Arts and Sciences.* MOODY, JOAN - Overland Park, *Freshman in Arts and Sciences.* MOON, HELEN M. - Junction City, *Sophomore in Arts and Sciences.* MOORE, CAMERON E. - Hiawatha, *Freshman in Arts and Sciences.*

MOORE, CAROLYN P. -Mission, *Sophomore in Arts and Sciences.* MOORE, JAMES O. - Elk City, *Sophomore in Engineering and Architecture.* MOORE, JANE ANN - Scott City, *Junior in Arts and Sciences.* MOORE, JANIS L. - Byers, *Junior in Arts and Sciences.*

MOORE, NORMAN K. - Holton, *Freshman in Arts and Sciences.* MOORE, ROBERT D. - Kansas City, Mo., *Sophomore in Arts and Sciences.* MOORHEAD, PHILIP D. - Pratt, *Junior in Veterinary Medicine.* MOORS, GLEN EDWARD - McPherson, *Junior in Engineering and Architecture.*

MORELAND, MERLE LEE - Deerfield, *Freshman in Arts and Sciences.* MORFORD, CAROL JEAN - Topeka, *Freshman in Arts and Sciences.* MORISSETTE, SANDRA - Beloit, *Sophomore in Arts and Sciences.* MORLEY, RICHARD B. - Atchison, *Sophomore in Arts and Sciences.* MORRIS, ALAN - Dighton, *Freshman in Arts and Sciences.* MORRIS, GARY RAY - Kansas City, Mo., *Sophomore in Engineering and Architecture.* MORROW, MARJORIE - Garfield, *Junior in Arts and Sciences.* MORROW, NORMAN R. - Garfield, *Freshman in Veterinary Medicine.*

MOYER, MARILYN R. - Topeka, *Sophomore in Home Economics.* MOYLE, CONNIE JO - Newton, *Freshman in Home Economics.* MUELLER, SANDRA GAIL - Wichita, *Junior in Home Economics.* MUGLER, DAVID J. - Oak Hill, *Sophomore in Agriculture.* MULDER, JAMES A. - Logan, *Sophomore in Agriculture.* MULKEY, MILDRED C. - Topeka, *Freshman in Arts and Sciences.* MULLER, HARRY D. - Bellerose, N. Y., *Junior in Agriculture.* MULLIGAN, VIRGIL E. - Omaha, Neb., *Junior in Agriculture.*

MORTON, MELVIN L. - Wamego, *Freshman in Arts and Sciences.* MORTON, WALTER P. - Topeka, *Sophomore in Engineering and Architecture.* MOSBARGER, GARY W. - Goodland, *Sophomore in Agriculture.* MOSIER, LARRY K. - Hoxie, *Sophomore in Arts and Sciences.* MOTOGAWA, DANIEL Y. - Kailua, Kona, Hawaii, *Sophomore in Architecture.* MOUNT, BERNICE E. - Goddard, *Sophomore in Home Economics.* MOWRER, WAYNE R. - Liberal, *Sophomore in Arts and Sciences.* MOYER, CHARLES I. - Kansas City, *Junior in Agriculture.*

MULLINS, MICHAEL W. - Manhattan, *Sophomore in Arts and Sciences.* MUNDHENKE, MYNIE L. - Lewis, *Freshman in Home Economics.* MUNN, FAY GENE - Hutchinson, *Sophomore in Home Economics.* MURNIGHAN, JOHN J. - Hillside, N. J., *Junior in Agriculture.* MURPHY ERROL L. - Geneseo, *Junior in Arts and Sciences.* MURPHY, TERENCE P. - Manhattan, *Sophomore in Arts and Sciences.* MURRAY, DEANNA J. - Colby, *Freshman in Arts and Sciences.* MURRAY, JAMES DONALD - Manhattan, *Sophomore in Arts and Sciences.*

Moreland **Morford** **Morissette** **Morley** **Morris, A.** **Morris, G.** **Morrow, M.** **Morrow, N.**
Morton, M. **Morton, W.** **Mosbarger** **Mosier** **Motogawa** **Mount** **Mowrer** **Moyer, C.**
Moyer, M. **Moyle** **Mueller** **Mugler** **Mulder** **Mulkey** **Muller** **Mulligan**
Mullins **Mundhenke** **Munn** **Murnighan** **Murphy, E.** **Murphy, T.** **Murray, D.** **Murray, J.**

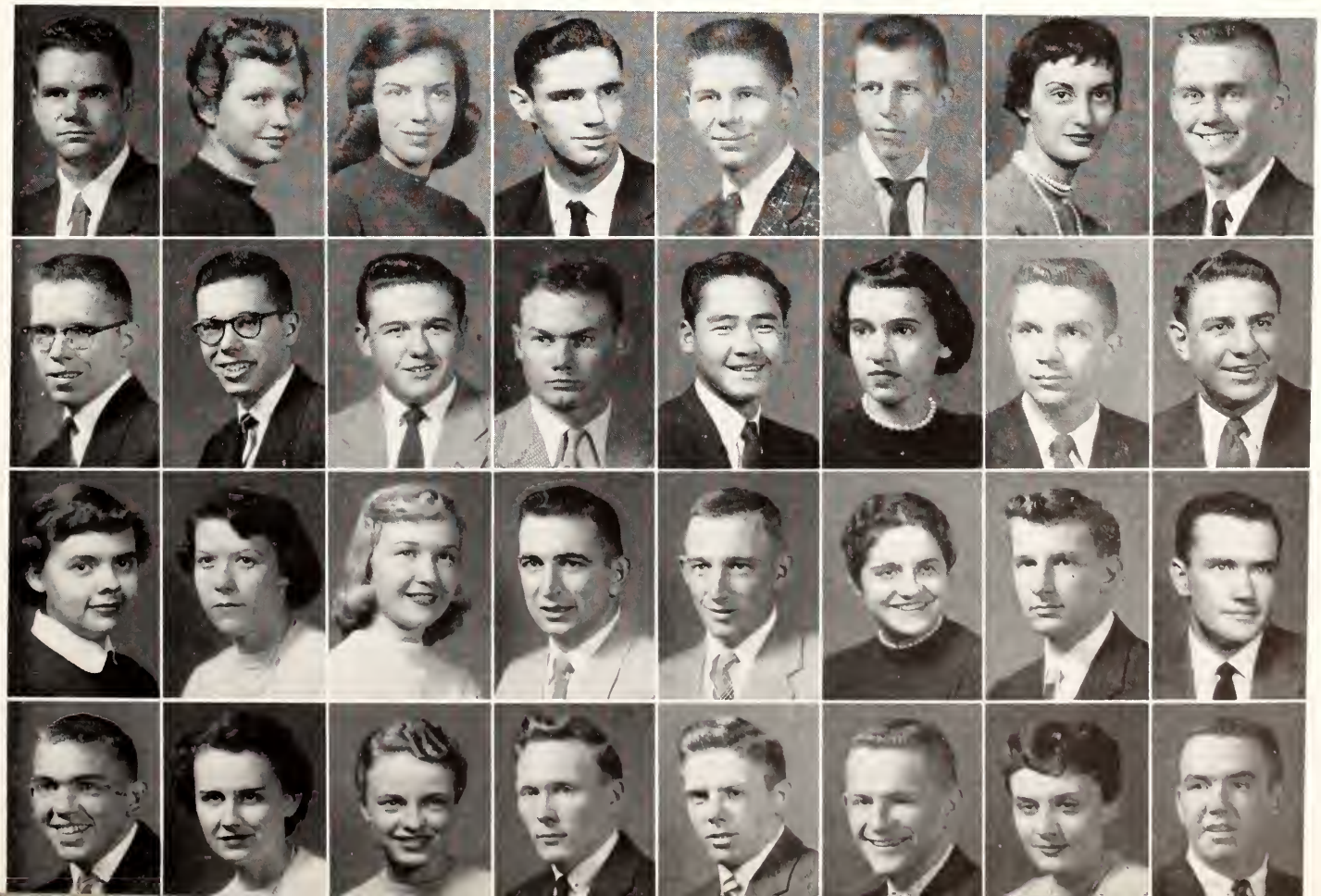

←**Bus Mertes** awards Doug Roether the trophy as the most inspirational player of the year.

Underclassmen: Mur-Nol

Murray, J.
Murray, M.
Murray, W.
Murry

MURRAY, JAMES LOUIS - Menlo Park, Calif., *Sophomore in Veterinary Medicine.* MURRAY, MARY JANE - Barnard, *Sophomore in Arts and Sciences.* MURRAY, WILLIAM J. - Menlo Park, Calif., *Junior in Veterinary Medicine.* MURRY, MARY LOU - Clearwater, *Sophomore in Home Economics.*

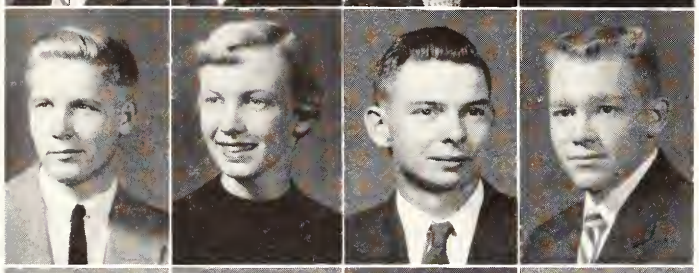

Mustoe
Myers, C.
Myers, J.
Myers, R.

MUSTOE, ARLIE LEE - Meriden, *Sophomore in Agriculture.* MYERS, CHARITA J. - Topeka, *Freshman in Home Economics.* MYERS, JAMES A. - Mulvane, *Junior in Agriculture.* MYERS, ROGER ALLEN - Salina, *Sophomore in Arts and Sciences.*

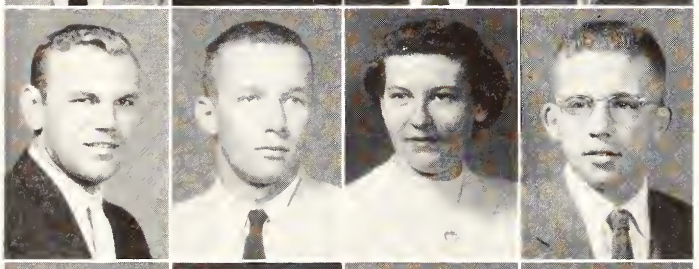

Nafzinger
Nakari
Nauerth
Nauman

NAFZINGER, LARRY LEWIS - Hutchinson, *Junior in Engineering and Architecture.* NAKARI, KENNETH WAYNE - Cook, Minn., *Freshman in Arts and Sciences.* NAUERTH, ILENE JOAN - Olsburg, *Freshman in Arts and Sciences.* NAUMAN, EDWARD BRUCE - Kansas City, *Freshman in Engineering and Architecture.*

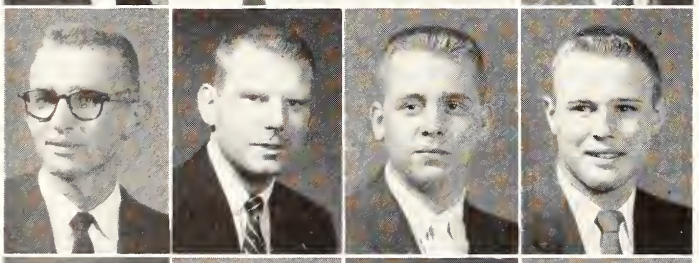

Navrat
Neal, D.
Neal, J.
Neas

NAVRAT, LEONARD FRAN - Marion, *Sophomore in Arts and Sciences.* NEAL, DAVID MICHAEL - Whitewater, *Sophomore in Arts and Sciences.* NEAL, JOHN LLOYD - Concordia, *Freshman in Arts and Sciences.* NEAS, JON INSALL - Muncie, *Freshman in Arts and Sciences.*

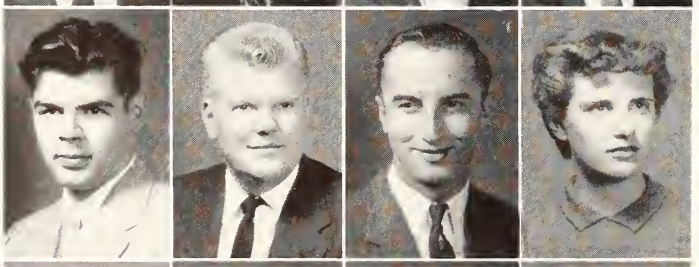

Needels
Needham
Neff, E.
Neff, M.

NEEDELS, FOSTER - Manhattan, *Sophomore in Engineering and Architecture.* NEEDHAM, JAMES ARTHUR - Lancaster, *Junior in Arts and Sciences.* NEFF, EARL DWAYNE - Wakeeney, *Junior in Engineering and Architecture.* NEFF, MADELON - Spring Hill, *Sophomore in Home Economics.*

Nehrig
Neilan
Neises
Nelke

NEHRIG, DEAN ARNOLD - Marysville, *Junior in Engineering and Architecture.* NEILAN, GARY JOE - St. Francis, *Junior in Agriculture.* NEISES, BETTY ANN - Belle Plaine, *Freshman in Arts and Sciences.* NELKE, CONRAD JOHN - Oakley, *Freshman in Engineering and Architecture.*

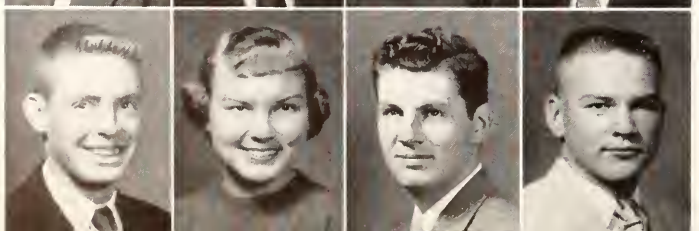

Nelson, B.
Nelson, D.
Nelson, D. D.
Nelson, J.

NELSON, BOB - Altoona, *Freshman in Engineering and Architecture.* NELSON, DARLENE - Bridgeport, *Junior in Arts and Sciences.* NELSON, DONALD DEAN - Garfield, *Sophomore in Agriculture.* NELSON, JAMES EUGENE - Bridgeport, *Freshman in Agriculture.*

NELSON, LOIS LORRAINE - Manhattan, *Sophomore in Arts and Sciences.* NELSON, LON EDWARD - Burlington, *Freshman in Agriculture.* NELSON, ROGER DEAN - Hays, *Freshman in Engineering and Architecture.* NELSON, ROSS M. - Holton, *Junior in Agriculture.*

Nelson, L. L.
Nelson, L. E.
Nelson, R. D.
Nelson, R. M.

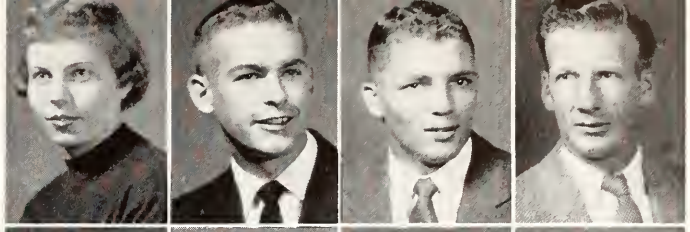

NELSON, TANYA MARIE - Manhattan, *Freshman in Arts and Sciences.* NELSON, VERN ARTHUR - Jamestown, *02 in Engineering and Architecture.* NESMITH, KENNETH - Manhattan, *Junior in Arts and Sciences.* NETHERCOT, HUBERT - Hutchinson, *03 in Engineering and Architecture.*

Nelson, T.
Nelson, V.
Nesmith
Nethercot

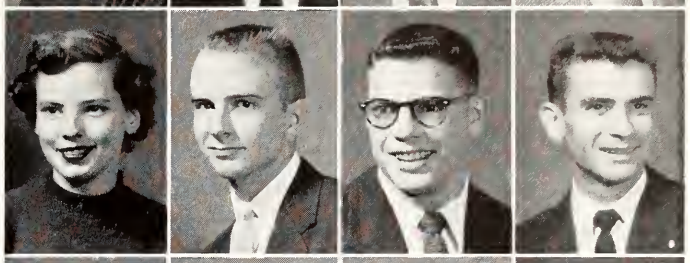

NETSON, ROBERT LAVERN - Cleburne, *Sophomore in Arts and Sciences.* NEUER, FREDERICK - Manhattan, *Junior in Agriculture.* NEW, ALBERT EUGENE - Olathe, *Junior in Agriculture.* NEWBY, JACKSON REED - Kansas City, Mo., *Freshman in Agriculture.*

Netson
Neuer
New
Newby

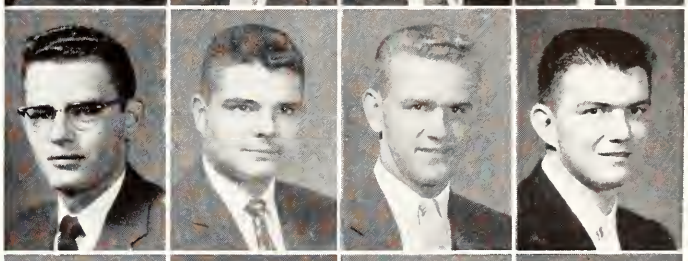

NEWCOMER, JOHN EMERSON - Marion, *Junior in Arts and Sciences.* NEWELL, DOROTHY PATRICIA - Valley Falls, *Sophomore in Home Economics.* NEWKIRK, KENNETH EUGENE - Caldwell, *Sophomore in Engineering and Architecture.* NEWMAN, SALLY JO - Holton, *Freshman in Home Economics.*

Newcomer
Newell
Newkirk
Newman

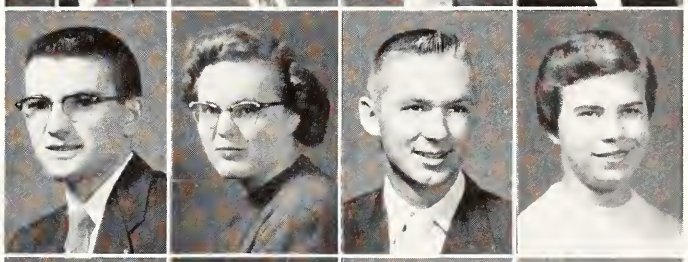

NEWMEN, WILBUR - Wichita, *Freshman in Engineering and Architecture.* NEWTON, DOROTHY ANN - Spring Hill, *Freshman in Home Economics.* NICCUM, BARBARA ANN - Oxford, *Sophomore in Arts and Sciences.* NICHOLS, DALE ELTON - Colony, *Junior in Engineering and Architecture.*

Newmen
Newton
Niccum
Nichols, D.

NICHOLS, WARREN DEE - Alton, *Sophomore in Veterinary Medicine.* NICHOLSON, ELIZABETH - Great Bend, *Junior in Arts and Sciences.* NICHOLSON, JANET SUE - Ellis, *Junior in Arts and Sciences.* NICHOLSON, MARY JEAN - Hardin, Mo., *Junior in Home Economics.*

Nichols, W.
Nicholson, E.
Nicholson, J.
Nicholson, M.

NICKELSON, NAOMI - Salina, *Freshman in Arts and Sciences.* NICKLAUS, BETH ELAINE - Mount Hope, *Sophomore in Arts and Sciences.* NICKUM, RICHARD GEORGE - Kansas City, *Freshman in Arts and Sciences.* NICOLAY, ANN ELIZABETH - Abilene, *Sophomore in Arts and Sciences.*

Nickelson
Nicklaus
Nickum
Nicolay, A.

NICOLAY, NANCY - Abilene, *Freshman in Home Economics.* NIELSON, CLIFFORD - Wichita, *Sophomore in Engineering and Architecture.* NIERNBERGER, JAMES - Ellis, *Sophomore in Engineering and Architecture.* NILES, ALFRED EVERETT - Smith Center, *Freshman in Arts and Sciences.*

Nicolay, N.
Nielson
Niernberger
Niles

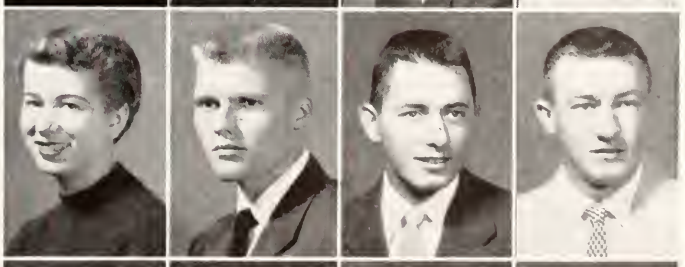

NIMMO, LARRY GARNETT - Emporia, *Freshman in Arts and Sciences.* NOAKES, JERRY DONALD - Erie, *Freshman in Engineering and Architecture.* NOE, DAN ANDREW - Topeka, *Freshman in Engineering and Architecture.* NOLAN, THOMAS JEROME - Junction City, *Freshman in Engineering and Architecture.*

Nimmo
Noakes
Noe
Nolan

Underclassmen: Nol-Par

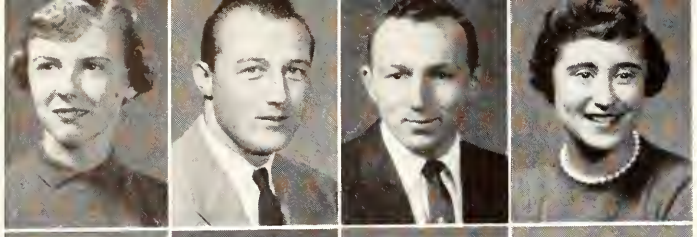

Noll
Nolte, B.
Nolte, G.
Nordquist

Nordstrom
Norling
Norris, C.
Norris, D.

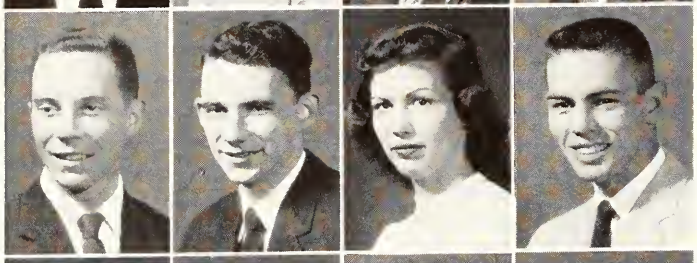

North, L.
North, R.
Northway, D.
Northway, L.

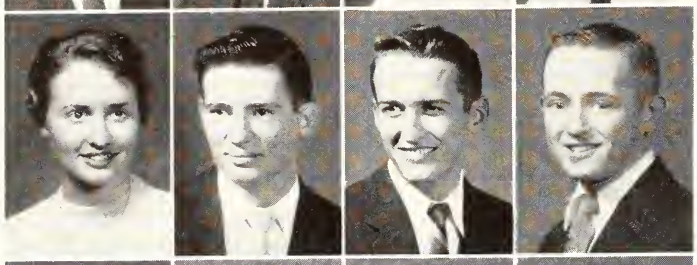

Norton, R.
Norton, V.
Novy
Nowels

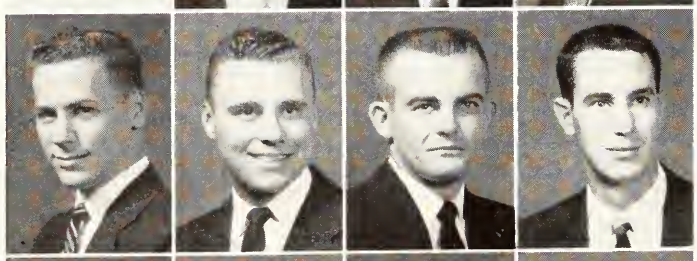

Noyce
Nuss
Nuttle
Nuzman

Nyhart
Ober
Oberg
Oberheim

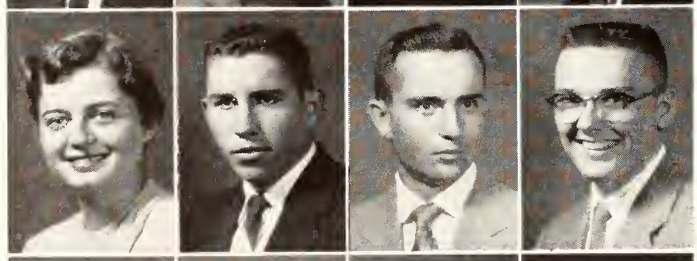

Oberhelman
Oblander
O'Brien, G.
O'Brien, R.

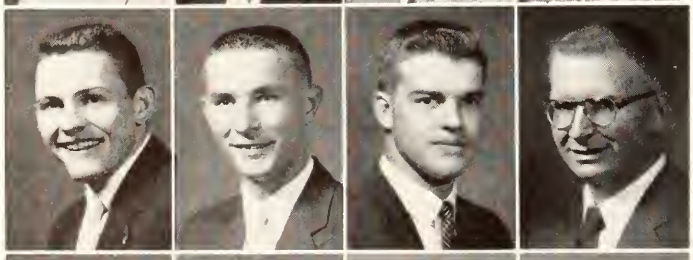

O'Connor, D.
O'Connor, H.
O'Connor, L.
Ogle

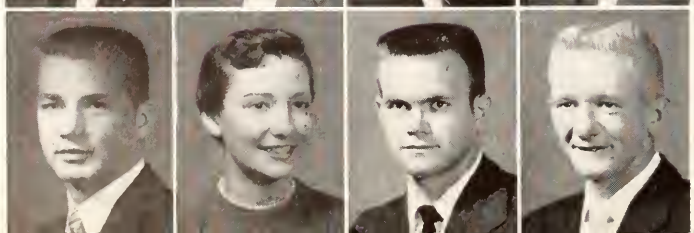

O'Hara, D.
O'Hara, J.
Olsen, A.
Olsen, L.

NOLL, PATRICIA LOUISE - Manhattan, *Junior in Arts and Sciences.* NOLTE, BURDELL ROY - Hiawatha, *Sophomore in Arts and Sciences.* NOLTE, GERALD MARTIN - Falls City, Neb., *Sophomore in Agriculture.* NORDQUIST, MARTHA - Blue Rapids, *Sophomore in Arts and Sciences.*

NORDSTROM, DALE - Bushton, *Freshman in Engineering and Architecture.* NORLING, NANCY LOUISE - Wichita, *Junior in Arts and Sciences.* NORRIS, CLARENCE - Leavenworth, *Freshman in Arts and Sciences.* NORRIS, DALE EDWARD - Manhattan, *Sophomore in Arts and Sciences.*

NORTH, LARRY ERNEST - Bonner Springs, *Freshman in Engineering and Architecture.* NORTH, RAYMOND EARL - Coffeyville, *Sophomore in Arts and Sciences.* NORTHWAY, DELORES - Ottawa, *Freshman in Arts and Sciences.* NORTHWAY, LARRY - Ottawa, *Sophomore in Arts and Sciences.*

NORTON, ROSELLA - Quinter, *Sophomore in Arts and Sciences.* NORTON, VIRGIL - Quinter, *Sophomore in Agriculture.* NOVY, LOWELL LU - Friend, *Sophomore in Arts and Sciences.* NOWELS, GUY EDDIE - Glasco, *Freshman in Arts and Sciences.*

NOYCE, EDWIN CLARK - Manhattan, *Junior in Arts and Sciences.* NUSS, JARRELL DOUGLAS - Jetmore, *Freshman in Engineering and Architecture.* NUTTLE, DAVID ALLEN - El Dorado, *Sophomore in Agriculture.* NUZMAN, JOHN WARREN - Topeka, *Sophomore in Engineering and Architecture.*

NYHART, SYLVESTER - Atchison, *Sophomore in Agriculture.* OBER, LORIS ANN - Fort Scott, *Junior in Arts and Sciences.* OBERG, DEE ANNE - St. John, *Freshman in Arts and Sciences.* OBERHEIM, THOMAS - Manhattan, *Sophomore in Arts and Sciences.*

OBERHELMAN, LOUANN - Topeka, *Sophomore in Arts and Sciences.* OBLANDER, ROBERT LEE - Liberal, *Freshman in Engineering and Architecture.* O'BRIEN, GLEN JOSEPH - St. Francis, *Freshman in Engineering and Architecture.* O'BRIEN, RAYMOND PAUL - Nekoma, *Sophomore in Engineering and Architecture.*

O'CONNOR, DALE EUGENE - Hoisington, *Sophomore in Arts and Sciences.* O'CONNOR, HAROLD LOU - Parsons, *Junior in Engineering and Architecture.* O'CONNOR, LAWRENCE - Atchison, *Sophomore in Engineering and Architecture.* OGLE, GARRY LEE - Albert, *Sophomore in Engineering and Architecture.*

O'HARA, DUANE LEE - Partridge, *Junior in Agriculture.* O'HARA, JUDITH ELAINE - Partridge, *Freshman in Arts and Sciences.* OLSEN, ALLEN NEIL - Council Grove, *Sophomore in Engineering and Architecture.* OLSEN, LESLIE ALLYN - Hardy, *Sophomore in Agriculture.*

OLSEN, MARJORIE ANN - Fort Riley, *Sophomore in Arts and Sciences.* OLSEN, WILLIAM - Council Grove, *Junior in Arts and Sciences.* OLSON, ARTHUR LARRY - Lindsborg, *Sophomore in Engineering and Architecture.* OLSON, ELEANOR ANN - Eureka, *Sophomore in Home Economics.*

OLSON, GEORGE WILLIAM - Dwight, *Sophomore in Veterinary Medicine.* OLSON, LEANNE CAROL - Everest, *Freshman in Home Economics.* OLSON, LOIS ELAINE - Council Grove, *Sophomore in Arts and Sciences.* OLSON, LYNNE KATHRYN - Wichita, *Junior in Arts and Sciences.*

OLSON, MAXINE ROBERTA - Oberlin, *Freshman in Home Economics.* OLTJEN, NADINE CAROL - Leona, *Junior in Arts and Sciences.* O'NEAL, JUDITH ANN - Kansas City, *Junior in Home Economics.* ORBAN, ROGER FRANK - Chicago, Ill., *Junior in Engineering and Architecture.*

ORLOFF, WALTER - Kansas City, *Junior in Arts and Sciences.* ORRELL, DONALD BRUCE - Wellington, *Freshman in Engineering and Architecture.* ORTEL, JUDITH - Downs, *Junior in Arts and Sciences.* ORTEL, KAY - Manhattan, *Freshman in Arts and Sciences.*

OSBORNE, DUANE ALLAN - Kansas City, *Sophomore in Arts and Sciences.* OSTERHELD, JOHN ROGER - Matawan, N. J., *Sophomore in Veterinary Medicine.* OSTMEYER, DALE JAMES - Oakley, *Freshman in Agriculture.* OSTMEYER, KENNETH - Oakley, *Freshman in Arts and Sciences.*

OTTAWAY, LOUISE RUTH - Viola, *Freshman in Arts and Sciences.* OTTMAN, DONNA LEE - Onaga, *Sophomore in Arts and Sciences.* OWEN, PATRICIA MARIE - Goodland, *Junior in Home Economics.* OWINGS, NORMAN CLARENCE - Hill City, *Freshman in Engineering and Architecture.*

PABST, GERALD GORDON - Colby, *Freshman in Arts and Sciences.* PACK, CHARLES CURTIS - Jonesboro, Ark., *Sophomore in Engineering and Architecture.* PADON, ALBERT - Prairie Village, *Freshman in Engineering and Architecture.* PAINTER, JOHN S. - Manhattan, *Sophomore in Arts and Sciences.*

PAINTER, WILLIAM J. - Meade, *Freshman in Agriculture.* PALERMO, PETER J. - Kansas City, Mo., *Sophomore in Arts and Sciences.* PALLETT, HARRISON E. - Manhattan, *Junior in Engineering and Architecture.* PALMER, PATRICIA A. - Kansas City, Mo., *Freshman in Home Economics.*

PANGBURN, PAULA A. - Russell, *Freshman in Home Economics.* PARCEL, DON D. - Coldwater, *Freshman in Agriculture.* PARK, JOHN MCCALLUM - Clifton, N. J., *Freshman in Engineering and Architecture.* PARKER, BOBBY D. - Wellington, *Junior in Arts and Sciences.*

Olsen, M.
Olsen, W.
Olson, A.
Olson, E.

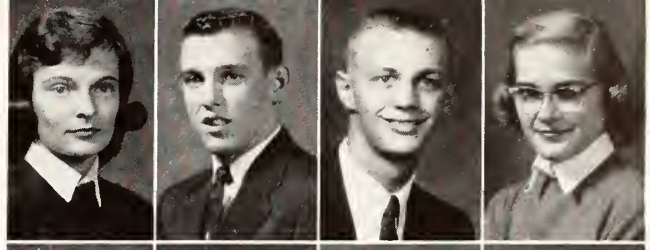

Olson, G.
Olson, L. C.
Olson, L. E.
Olson, L. K.

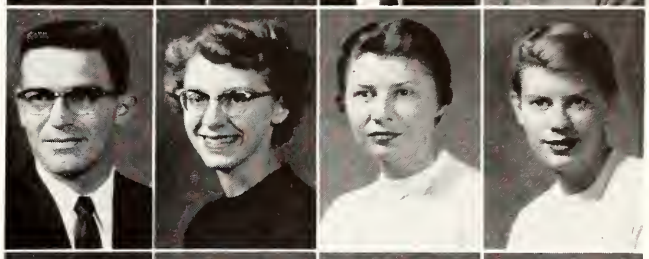

Olson, M.
Oltjen
O'Neal
Orban

Orloff
Orrell
Ortel, J.
Ortel, K.

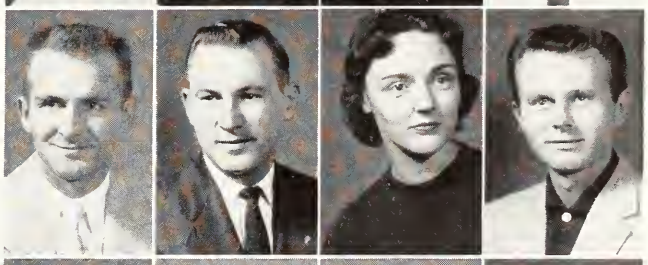

Osborne
Osterheld
Ostmeyer, D.
Ostmeyer, K.

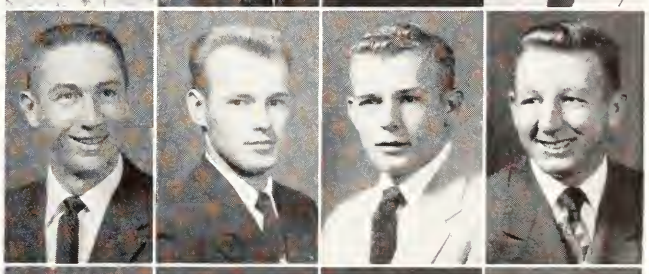

Ottaway
Ottman
Owen
Owings

Pabst
Pack
Padon
Painter, J.

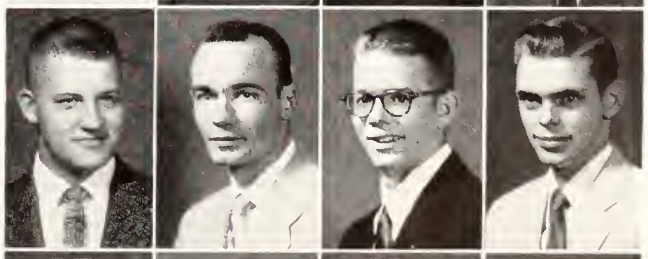

Painter, W.
Palermo
Pallett
Palmer

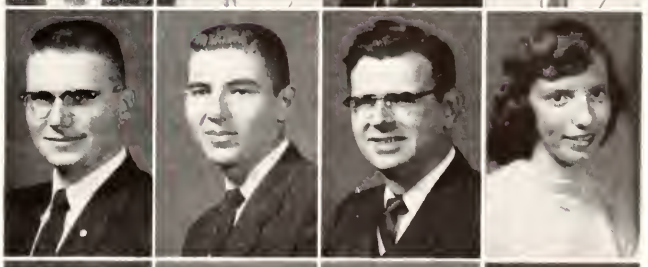

Pangburn
Parcel
Park
Parker

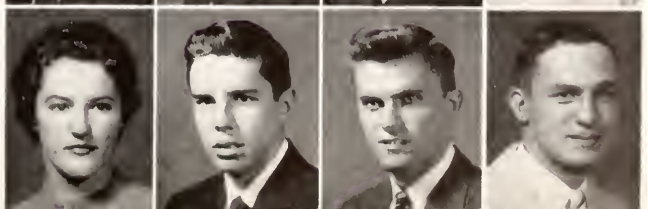

Underclassmen: Par-Pfe

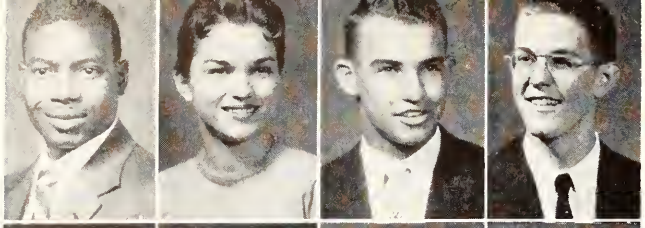

Parker, C.
Parker, E.
Parker, G.
Parker, J.

Parker, M.
Parker, N.
Parr
Parrack

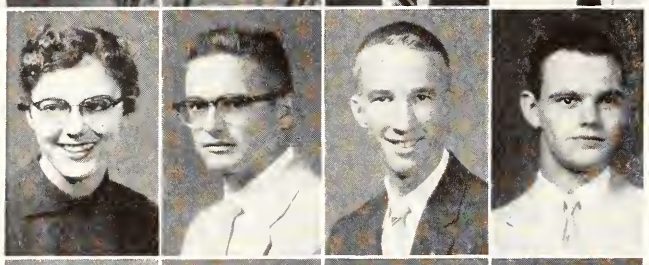

Parret
Parrish, D.
Parrish, T.
Parshall, J.

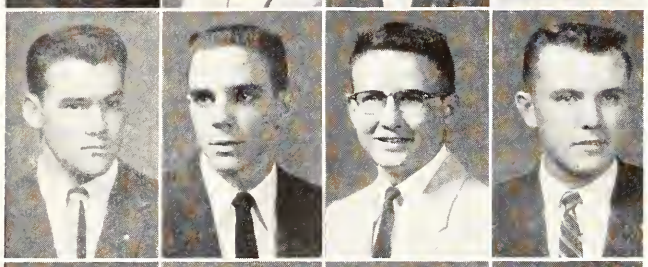

Parshall, W.
Parsons, P.
Parsons, R.
Paschal

Patterson, D.
Patterson, W. B.
Patterson, W. K.
Pattison

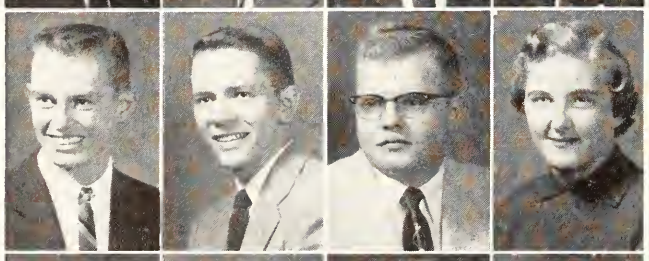

Patton
Paul, R.
Paul, W.
Paulsen, N.

Paulson, A.
Paulson, L.
Paulson, R.
Payne

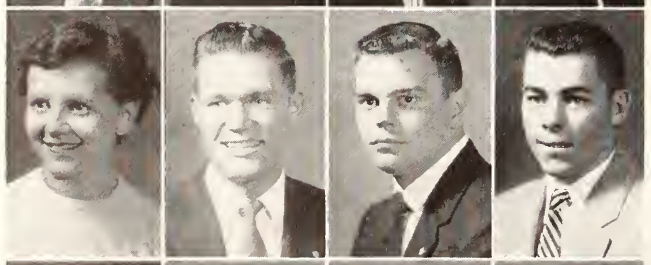

Peacock
Pearce
Pearson, R. D.
Pearson, R. L.

Peckman
Pederson
Peebles
Peirce

PARKER, CLARENCE L. - Kansas City, *Junior in Arts and Sciences.* PARKER, ELIZABETH S. - Wichita, *Sophomore in Arts and Sciences.* PARKER, GARY H. - Greensburg, *Freshman in Engineering and Architecture.* PARKER, JAMES H. - Manhattan, *Freshman in Arts and Sciences.*

PARKER, MARILYN E. - DeSoto, *Freshman in Home Economics.* PARKER, NATALIE H. - Wichita, *Freshman in Home Economics.* PARR, JOHN M. - Richmond, Va., *Sophomore in Arts and Sciences.* PARRACK, DEAN K. - Mahaska, *Junior in Arts and Sciences.*

PARRET, BARBARA F. - Neodesha, *Freshman in Arts and Sciences.* PARRISH, DONALD A. - Kansas City, *02 in Engineering and Architecture.* PARRISH, THOMAS E. - St. Augustine, Fla., *Sophomore in Agriculture.* PARSHALL, JAMES F. - Manhattan, *Junior in Engineering and Architecture.*

PARSHALL, WILLIAM H. - Manhattan, *Freshman in Arts and Sciences.* PARSONS, PAUL C. - Kansas City, *Sophomore in Engineering and Architecture.* PARSONS, ROGER N. - Hugoton, *Junior in Engineering and Architecture.* PASCHAL, ROBERT R. - Luray, *Sophomore in Agriculture.*

PATTERSON, DONALD R. - Kansas City, *Freshman in Engineering and Architecture.* PATTERSON, WILLIAM B. - Niotaze, *Junior in Engineering and Architecture.* PATTERSON, WILLIAM K. - Salina, *Sophomore in Arts and Sciences.* PATTISON, WILBUR A. - McPherson, *Junior in Engineering and Architecture.*

PATTON, BILL P. - Scott City, *Freshman in Veterinary Medicine.* PAUL, RONALD B. - Kansas City, Mo., *Sophomore in Engineering and Architecture.* PAUL, WILLIAM D. - Weskan, *Junior in Agriculture.* PAULSEN, NANCY J. - Fredonia, *Freshman in Home Economics.*

PAULSON, ARNOLD E. - Lindsborg, *Junior in Engineering and Architecture.* PAULSON, LINDA E. - Charleston, S. C., *Freshman in Home Economics.* PAULSON, ROBERT E. - Lindsborg, *Freshman in Engineering and Architecture.* PAYNE, JACQUELINE C. - Salina, *Junior in Arts and Sciences.*

PEACOCK, JUNE A. - Great Bend, *Freshman in Arts and Sciences.* PEARCE, DAVID D. - Hutchinson, *Freshman in Engineering and Architecture.* PEARSON, RICHARD D. - Ottawa, *Junior in Arts and Sciences.* PEARSON, RICHARD L. - Rose Hill, *Freshman in Arts and Sciences.*

PECKMAN, LLOYD L. - Paola, *Sophomore in Agriculture.* PEDERSON, ANNE - Idana, *Freshman in Arts and Sciences.* PEEBLES, JUDITH N. - Stockton, *Freshman in Arts and Sciences.* PEIRCE, CLINTON - Hutchinson, *Sophomore in Agriculture.*

PENCE, MARILYN - Topeka, *Sophomore in Arts and Sciences.* PENNER, EDNA - Great Bend, *Junior in Home Economics.* PENROD, PATTI - Junction City, *Freshman in Arts and Sciences.* PEPPIATT, SAM - Ellsworth, *Junior in Arts and Sciences.* PERCIVAL, LINDA S. - Tescot, *Freshman in Home Economics.* PERINE, JUDY - Topeka, *Freshman in Arts and Sciences.* PERKINS, DON G. - Howard, *Sophomore in Agriculture.* PERKINS, JAMES R. - Howard, *Junior in Agriculture.*

PERKINS, LYNN - Howard, *Sophomore in Agriculture.* PERKINS, MARY F. - Manhattan, *Junior in Arts and Sciences.* PETER, DONALD L. - Brewster, *Freshman in Engineering and Architecture.* PETER, HARRY D. - Brewster, *Sophomore in Agriculture.* PETERS, GEORGE N. - Wichita, *Sophomore in Arts and Sciences.* PETERS, JAMES M. - Hays, *Freshman in Engineering and Architecture.* PETERS, NANCY J. - Tonganoxie, *Freshman in Arts and Sciences.* PETERS, TOM - Parsons, *Sophomore in Engineering and Architecture.*

PETERSON, CHESTER N. - Falun, *Freshman in Agriculture.* PETERSON, DONALD D. - Lindsborg, *Junior in Engineering and Architecture.* PETERSON, DONALD W. - Burdick, *Sophomore in Agriculture.* PETERSON, EDMUND J. - Atwood, *Sophomore in Arts and Sciences.* PETERSON, GARY W. - Arcadia, *Sophomore in Agriculture.* PETERSON, JUDITH A. - McPherson, *Freshman in Arts and Sciences.* PETERSON, KAREN T. - Newton, *Sophomore in Arts and Sciences.* PETERSON, KIRSTEN A. - Newton, *Freshman in Arts and Sciences.*

PETERSON, RICHARD L. - Burdick, *Junior in Engineering and Architecture.* PETRACEK, MARCIA L. - Jennings, *Freshman in Arts and Sciences.* PEUGH, COGIE A. - Mankato, *Freshman in Arts and Sciences.* PFANNENSTIEL, HERBERT - Salina, *Freshman in Engineering and Architecture.* PFANENSTIEL, WALTER - Salina, *Freshman in Engineering and Architecture.* PFEIFER, ALLEN C. - Morland, *Junior in Engineering and Architecture.* PFEIFER, RALPH J. - Hays, *Sophomore in Arts and Sciences.* PFEIFFER, NANCY R. - Hamlin, *Sophomore in Arts and Sciences.*

Pence	**Penner**	**Penrod**	**Peppiatt**	**Percival**	**Perine**	**Perkins, D.**	**Perkins, J.**
Perkins, L.	**Perkins, M.**	**Peter, D.**	**Peter, H.**	**Peters, G.**	**Peters, J.**	**Peters, N.**	**Peters, T.**
Peterson, C.	**Peterson, D. D.**	**Peterson, D. W.**	**Peterson, E.**	**Peterson, G.**	**Peterson, J.**	**Peterson, K. T.**	**Peterson, K. A.**
Peterson, R.	**Petracek**	**Peugh**	**Pfannenstiel**	**Pfanenstiel**	**Pfeifer, A.**	**Pfeifer, R.**	**Pfeiffer**

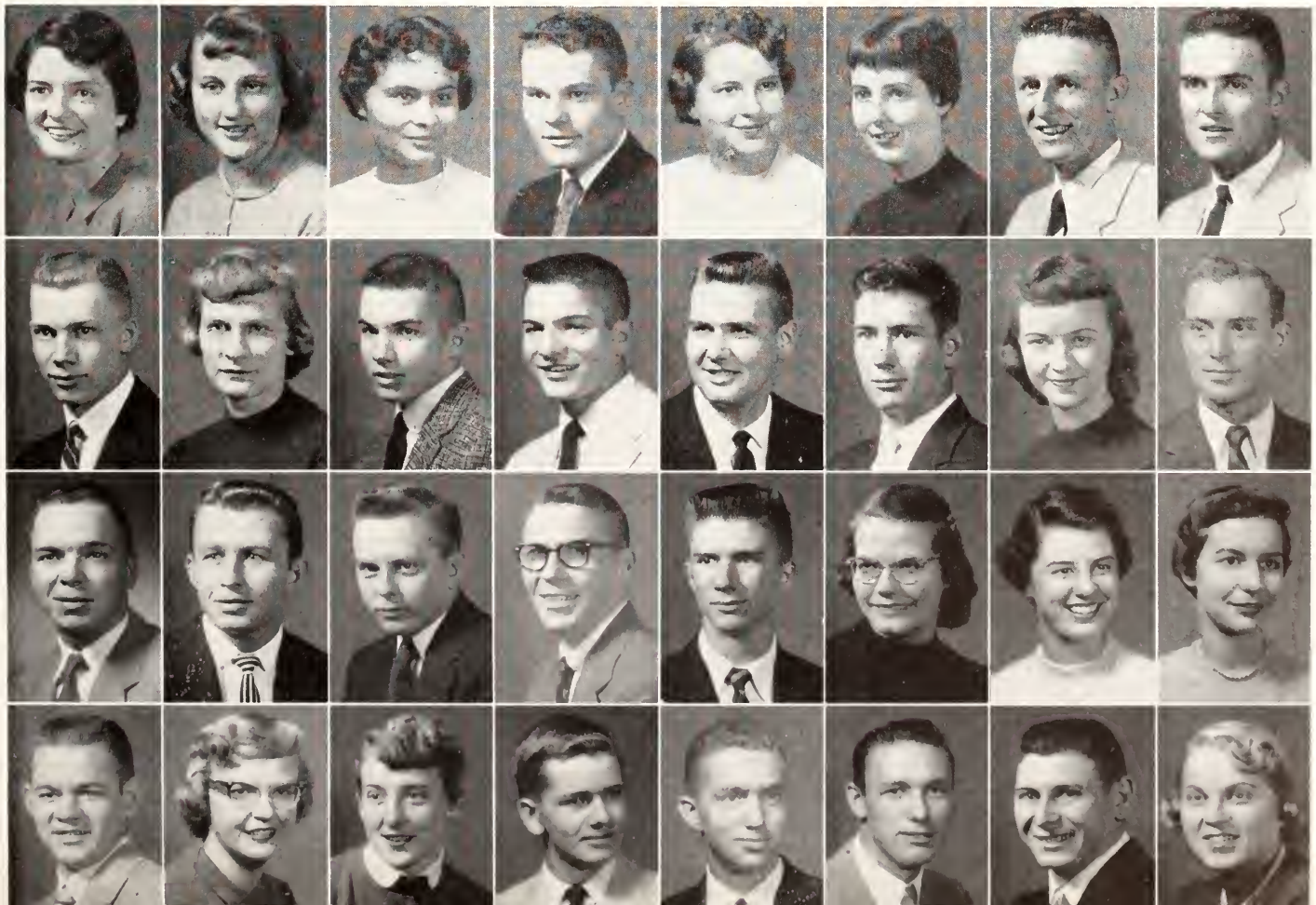

←**Southeast Hall,** freshmen women's dormitory, faces the campus over a broad expanse of green.

Underclassmen: Pfu-Raf

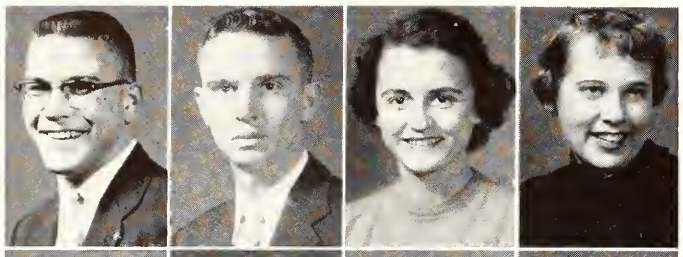

Pfuetze
Phelps, E.
Phelps, K.
Philips

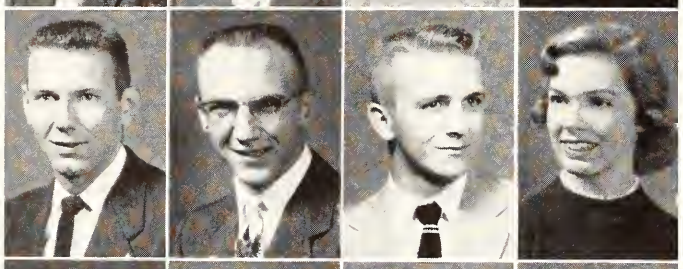

Phillips
Phillipson
Piccola
Pickett

Pierce
Pigg
Pike, L.
Pike, R.

Pimple
Pinsker
Pippin
Pivonka

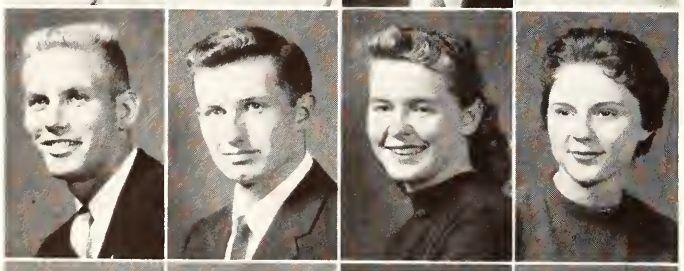

Plagge
Platt
Pletcher
Plummer

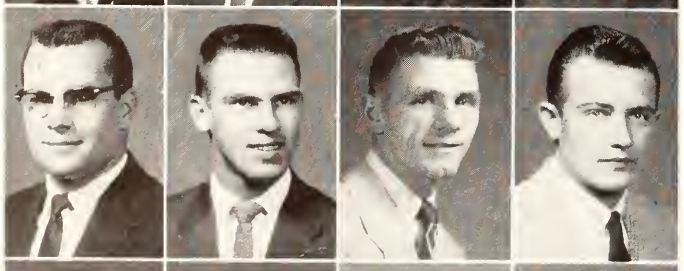

Poage
Poelma
Pohlman
Polak

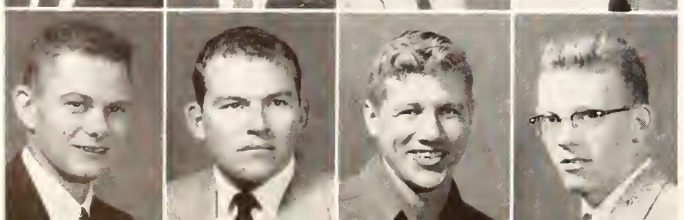

Poling
Porter, D. L.
Porter, D. B.
Porter, G.

PFUETZE, DAVID - Manhattan, *Junior in Arts and Sciences.* PHELPS, ERNEST W. - Miltonvale, *Sophomore in Arts and Sciences.* PHELPS, KAY - Olathe, *Freshman in Home Economics.* PHILIPS, JANET E. - Eureka, *Freshman in Home Economics.*

PHILLIPS, LLOYD C. - Great Bend, *Freshman in Engineering and Architecture.* PHILLIPSON, LESLIE - Delphos, *Sophomore in Agriculture.* PICCOLA, RALPH J. - Hackettstown, N. J., *Sophomore in Arts and Sciences.* PICKETT, RACHEL A. - Topeka, *Sophomore in Arts and Sciences.*

PIERCE, HENRY F. - Hays, *Sophomore in Engineering and Architecture.* PIGG, LAURENCE R. - Merriam, *Freshman in Arts and Sciences.* PIKE, LOIS G. - Hopewell, *Freshman in Home Economics.* PIKE, ROSS E. - Wichita, *Freshman in Arts and Sciences.*

PIMPLE, LEON F. - Olpe, *Freshman in Engineering and Architecture.* PINSKER, MARILYN J. - Wichita, *Sophomore in Arts and Sciences.* PIPPIN, RAYMOND E. - Augusta, *Junior in Engineering and Architecture.* PIVONKA, BARBARA J. - Timken, *Freshman in Home Economics.*

PLAGGE, ERNEST D. - Belle Plaine, *Sophomore in Arts and Sciences.* PLATT, GORDON K. - Great Bend, *Junior in Engineering and Architecture.* PLETCHER, PATRICIA L. - Axtell, *Freshman in Home Economics.* PLUMMER, SHARON L. - Augusta, *Freshman in Home Economics.*

POAGE, JERRY D. - Jennings, *Freshman in Arts and Sciences.* POELMA, JOHN C. - Beloit, *Junior in Agriculture.* POHLMAN, DONALD L. - Ellinwood, *Sophomore in Veterinary Medicine.* POLAK, WARREN F. - Cheltenham, Pa., *Junior in Arts and Sciences.*

POLING, TERRY L. - Goodland, *Sophomore in Arts and Sciences.* PORTER, DANNY L. - Glen Elder, *Junior in Engineering and Architecture.* PORTER, DON B. - Chanute, *Sophomore in Engineering and Architecture.* PORTER, GILBERT N. - Emporia, Junior in Arts and Sciences.

PORTER, NANCY L. - Mount Hope, *Sophomore in Arts and Sciences.* POST, ARTHUR W. - Salina, *Freshman in Engineering and Architecture.* POST, ROGER N. - Smith Center, *Sophomore in Engineering and Architecture.* POSTON, CARL W. - Rose Hill, *Junior in Engineering and Architecture.*

POTTORF, GARY N. - Wichita, *Freshman in Veterinary Medicine.* POU, PEDRO F. - Ponce, Puerto Rico, *03 in Engineering and Architecture.* POWERS, DARRELL E. - Belleville, *Sophomore in Agriculture.* POWERS, SALLY P. - Junction City, *Freshman in Home Economics.*

PRATT, LAUREN E. - Salina. *Freshman in Engineering and Architecture.* PRATT, PHYLLIS E. - Leavenworth. *Junior in Arts and Sciences.* PREWETT, RALPH M. - Salina. *Freshman in Engineering and Architecture.* PRICE, G. MARIE - Hutchinson. *Sophomore in Home Economics.*

PRICE, PALMER D. - Salina. *Sophomore in Agriculture.* PRICE, TERRY R. - Reading. *Sophomore in Engineering and Architecture.* PRICE, WILLIAM T. - Junction City, *Freshman in Engineering and Architecture.* PRIDEY, KENT W. - Webber, *Sophomore in Agriculture.*

PRINGLE, JUDITH C. - Kansas City, Mo., *Freshman in Arts and Sciences.* PROSE, TERRY J. - Liberal, *Freshman in Arts and Sciences.* PROUTY, H. STEPHEN - Junction City, *Junior in Arts and Sciences.* PUGH, JAMES O. - Eureka, *Freshman in Agriculture.*

PULFORD, WILLIAM J. - Topeka, *Sophomore in Agriculture.* PULTS, CAROLYN K. - Horton, *Freshman in Home Economics.* PURCELL, VALETA R. - Wichita, *Freshman in Arts and Sciences.* QUANTIC, H. BRUCE - Scandia, *Freshman in Arts and Sciences.*

QUANZ, ROBERT E. - Glade, *Junior in Agriculture.* QUARLES, WILLIAM K. - Parsons, *Sophomore in Engineering and Architecture.* QUINN, ART J. - Bennington, *Sophomore in Arts and Sciences.* QUINN, TERRY M. - Clay Center, *Junior in Arts and Sciences.*

QUINT, THOMAS E. - Bunker Hill, *Junior in Agriculture.* RABY, MARJORIE K. - Topeka, *Freshman in Arts and Sciences.* RADER, ALLAN L. - Caldwell, *Freshman in Engineering and Architecture.* RADER, JACK S. - Elmhurst, Ill., *Freshman in Engineering and Architecture.*

RADFORD, RONALD R. - Blue Rapids, *Sophomore in Arts and Sciences.* RADOTINSKY, SANDRA - Kansas City, *Freshman in Home Economics.* RAFFETY, JAMES W. - Newton, *Sophomore in Arts and Sciences.* RAFFETY, ROBERT W. - Newton, *Junior in Engineering and Architecture.*

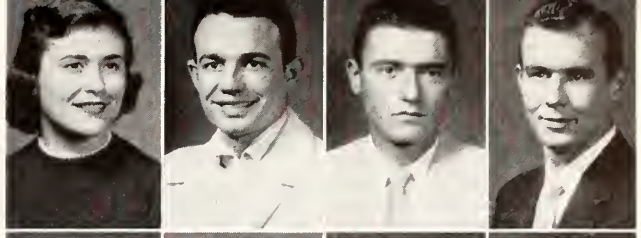

Porter, N. **Post, A.** **Post, R.** **Poston**

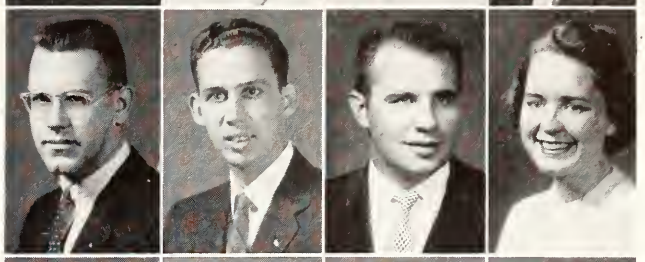

Pottorf **Pou** **Powers, D.** **Powers, S.**

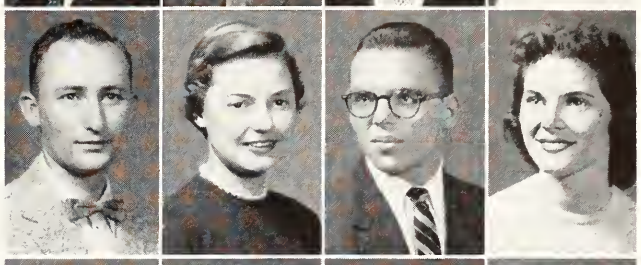

Pratt, L. **Pratt, P.** **Prewett** **Price, G.**

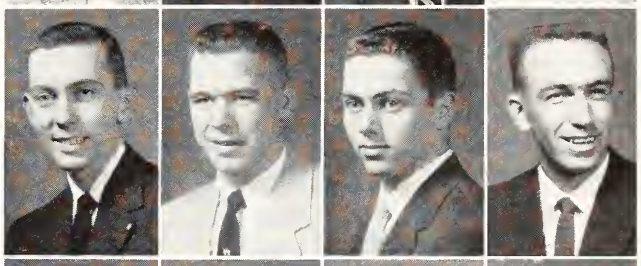

Price, P. **Price, T.** **Price, W.** **Pridey**

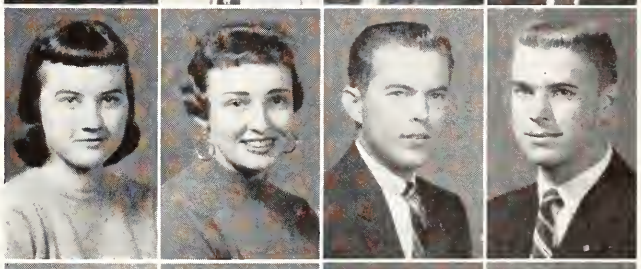

Pringle **Prose** **Prouty** **Pugh**

Pulford **Pults** **Purcell** **Quantic**

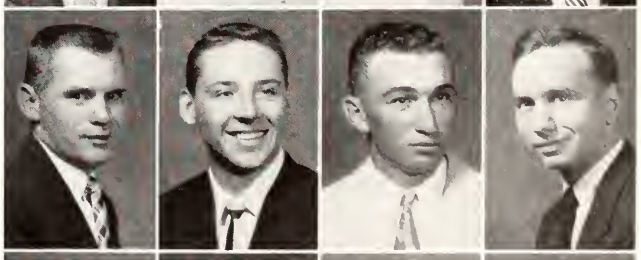

Quanz **Quarles** **Quinn, A.** **Quinn, T.**

Quint **Raby** **Rader, A.** **Rader, J.**

Radford **Radotinsky** **Raffety, J.** **Raffety, R.**

Underclassmen: Ral-Rob

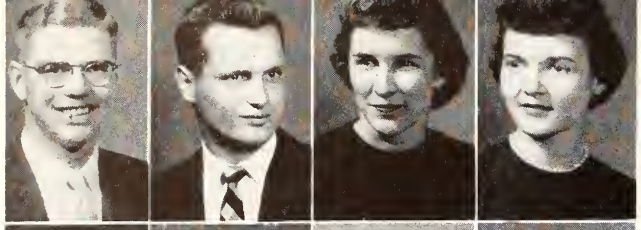

Ralls
Ramsey, D.
Ramsey, J.
Ramsey, R.

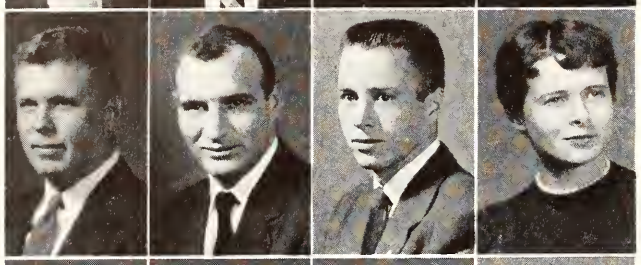

Ramsour
Rand
Randall, E.
Randall, K.

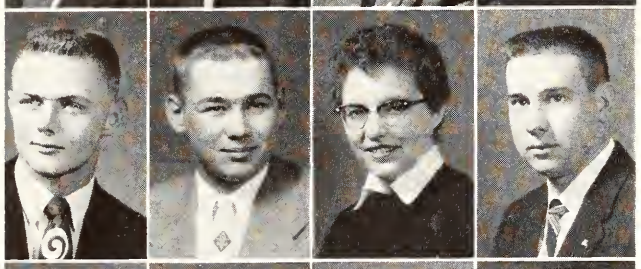

Randall, P.
Randel
Rankin
Rapp

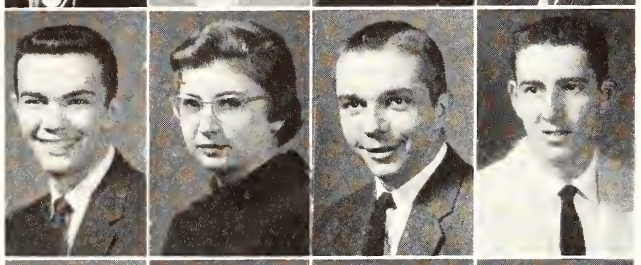

Rash
Rasher
Rasmussen
Rawlings, A.

Rawlings, D.
Rawlins
Reboul
Reder

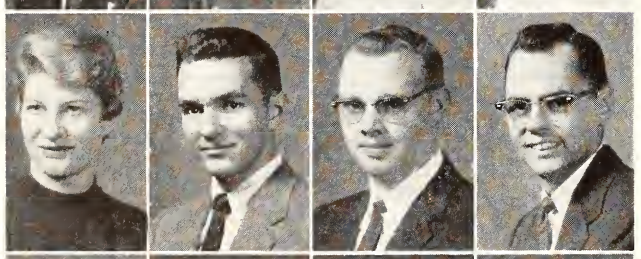

Reed
Rees, R.
Rees, T.
Reese

Reeves, Dale L.
Reeves,
Donna L.
Regier, J. M.
Regier, J. K.

Regnier, M.
Regnier, R.
Reich
Reida

Reimer
Reinhardt
Reneau
Renollet

RALLS, NATHANIEL P. - Winfield, *Freshman in Engineering and Architecture.* RAMSEY, DUANE K. - Scott City, *Freshman in Agriculture.* RAMSEY, JANIS Y. - Winfield, *Freshman in Home Economics.* RAMSEY, RUTH M. - Salina. *Junior in Home Economics.*

RAMSOUR, JOHN V. - Junction City, *Freshman in Engineering and Architecture.* RAND, JACK - Goodland, *Sophomore in Arts and Sciences.* RANDALL, ELDRED E. - Ashland, *Junior in Agriculture.* RANDALL, KAY - Protection, *Junior in Arts and Sciences.*

RANDALL, PHILIP R. - Protection, *Sophomore in Veterinary Medicine.* RANDEL, ERNEST B. - Greensburg, *Freshman in Engineering and Architecture.* RANKIN, DIANA L. - Ashland, *Sophomore in Home Economics.* RAPP, GALEN W. - Plevna, *Freshman in Agriculture.*

RASH, LARRY A. - Thayer, *Junior in Engineering and Architecture.* RASHER, NANCY - Abilene. *Junior in Arts and Sciences.* RASMUSSEN, RAY H. - Vesper, *Junior in Arts and Sciences.* RAWLINGS, ALBERT J. - Danville, Ill., *Junior in Engineering and Architecture.*

RAWLINGS, DARREL R. - Haven, *Freshman in Engineering and Architecture.* RAWLINS, MARILYN J. - Holton, *Junior in Home Economics.* REBOUL, KAY L. - Green. *Freshman in Arts and Sciences.* REDER, GWENITH - Wichita, *Sophomore in Arts and Sciences.*

REED, MARY L. - Mission, *Sophomore in Home Economics.* REES, ROBERT L. - Coffeyville. *Sophomore in Agriculture.* REES, THOMAS M. - Cheyenne, Wyo., *Sophomore in Arts and Sciences.* REESE, JOSEPH L. - Elizabeth, N. J., *Junior in Arts and Sciences.*

REEVES, DALE L. - Almena, *Sophomore in Agriculture.* REEVES, DONNA L. - Almena, *Freshman in Home Economics.* REGIER, JEAN M. - Moundridge, *Sophomore in Arts and Sciences.* REGIER, JEROME K. - Moundridge, *Junior in Arts and Sciences.*

REGNIER, MARGARET A. - Concordia, *Freshman in Home Economics.* REGNIER, RUTH L. - Manhattan, *Sophomore in Home Economics.* REICH, ELMER R. - Barron, Wis., *Freshman in Veterinary Medicine.* REIDA, DAVID L. - Zenda, *Sophomore in Engineering and Architecture.*

REIMER, REX E. - Wichita, *Junior in Engineering and Architecture.* REINHARDT, LOY D. - Erie, *Freshman in Arts and Sciences.* RENEAU, NONA L. - Argonia, *Sophomore in Home Economics.* RENOLLET, HENRY A. - Sterling, *Junior in Agriculture.*

RAPP, WALDEAN, Junction City, *Sophomore in Arts and Sciences.* REYNOLDS, JOHN H. - Junction City, *Freshman in Arts and Sciences.* RHOADES, BARBARA J. - Cawker City, *Freshman in Arts and Sciences.* RHODES, ARTHUR - Wichita, *Sophomore in Engineering and Architecture.*

RHODES, JOYCE E. - Hope, *Freshman in Home Economics.* RHYNALDS, BOBBY A. - Dodge City, *Sophomore in Arts and Sciences.* RIAT, LAWRENCE D. - Wamego, *Freshman in Agriculture.* RIAT, LOIS J. Wamego, *Junior in Home Economics.*

RIBLETT, LOREN E. - Greeley, *Junior in Engineering and Architecture.* RICE, ALICE A. - Bakersfield, Calif., *Freshman in Home Economics.* RICE, MARY E. - Manhattan, *Freshman in Arts and Sciences.* RICHARDS, DONALD E. - Bonnie, Ill., *Sophomore in Arts and Sciences.*

RICHARDSON, DOROTHY - Belleville, *Freshman in Arts and Sciences.* RICHARDSON, ROBERT - Cawker City, *Junior in Arts and Sciences.* RICKLEFS, JOHN E. - Salina, *Junior in Agriculture.* RIDENOUR, PAUL E. - Kansas City, *Junior in Agriculture.*

RIEB, STANLEY L. - St. Francis, *Sophomore in Engineering and Architecture.* RIECHERS, HAROLD D. - Clay Center, *Sophomore in Engineering and Architecture.* RIEGER, DELMAR L. - Hiawatha, *Sophomore in Agriculture.* RIFFEL, SHIRLEY A. - Stockton, *Junior in Home Economics.*

RIGGENBACH, RONALD J. - Mahwah, N. J., *Sophomore in Arts and Sciences.* RIGGERT, LINNEA M. - Preston, *Sophomore in Engineering and Architecture.* RIGGS, BETTY L. - Kansas City, Mo., *Sophomore in Arts and Sciences.* RILEY, CHARLOTTE S. - Winfield, *Freshman in Arts and Sciences.*

RILEY, JOHN R. - Kansas City, *Freshman in Agriculture.* RILEY, KENNETH R. - Holton, *Freshman in Arts and Sciences.* RINARD, SYDNEY L. - Salina, *Sophomore in Engineering and Architecture.* RINGEY, ALBERT E. - Wichita, *Freshman in Engineering and Architecture.*

RINGEY, BEVERLY E. - McFarland, *Sophomore in Arts and Sciences.* RINKLE, MARCIA L. - Cheney, *Sophomore in Arts and Sciences.* RIPPE, JEAN - Marysville, *Freshman in Arts and Sciences.* RITTERHOUSE, TOM E. - Salina, *Freshman in Arts and Sciences.*

RIZEK, ILLENE M. - Munden, *Freshman in Home Economics.* ROACH, HOWARD A. - Phillipsburg, *Sophomore in Arts and Sciences.* ROARK, MARJORIE L. - Atchison, *Junior in Arts and Sciences.* ROBERTS, CHARLES P. - Holton, *Sophomore in Arts and Sciences.*

Rapp
Reynolds
Rhoades
Rhodes, A.

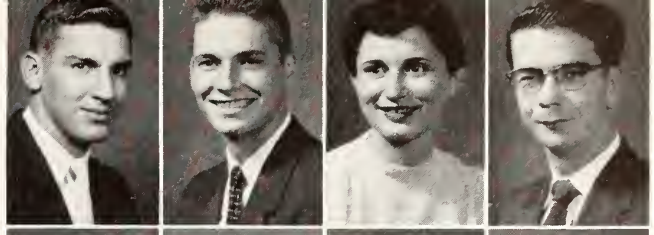

Rhodes, J.
Rhynalds
Riat, L. D.
Riat, L. J.

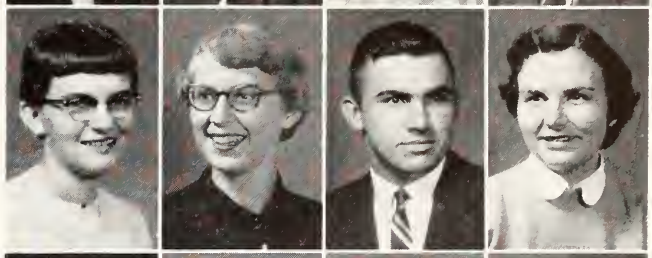

Riblett
Rice, A.
Rice, M.
Richards

Richardson, D.
Richardson, R.
Rieklefs
Ridenour

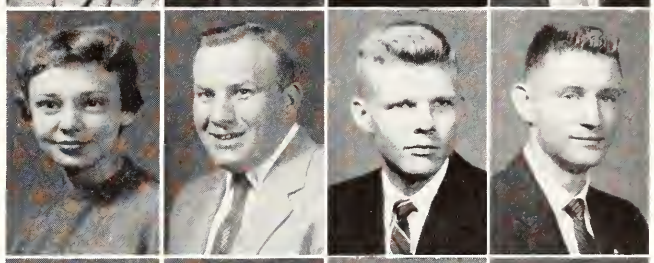

Rieb
Riechers
Rieger
Riffel

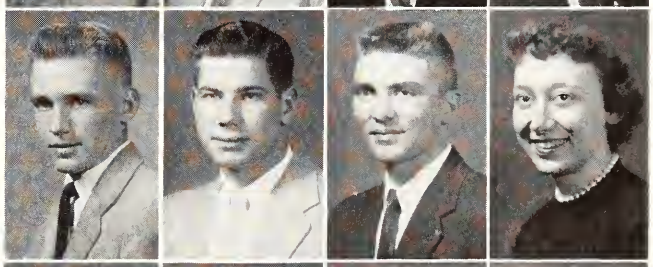

Riggenbach
Riggert
Riggs
Riley, C.

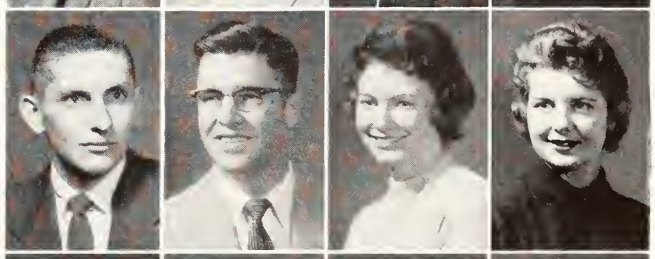

Riley, J.
Riley, K.
Rinard
Ringey, A.

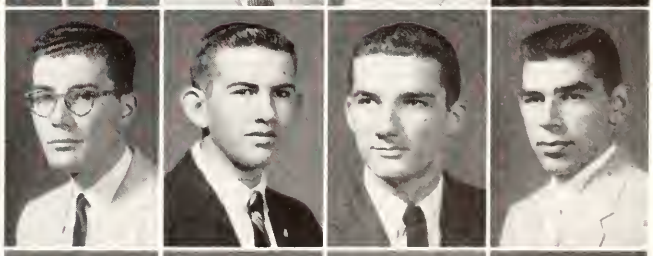

Ringey, B.
Rinkle
Rippe
Ritterhouse

Rizek
Roach
Roark
Roberts

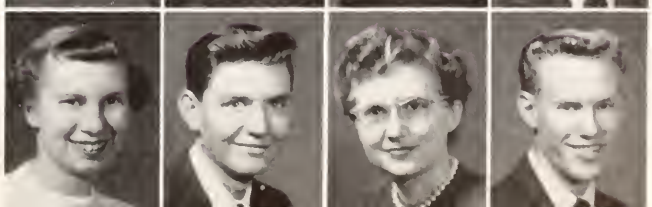

Underclassmen: Rob-Rus

Roberts, D.
Roberts, L.
Roberts, M. K.
Roberts, M. D.
Roberts, N.
Roberts, P.
Roberts, T.
Robertson
Robbins
Robinson
Robl
Rodgers
Rodman
Roeckers
Roelfs
Roelofsz
Roemer
Roenbaugh
Roether
Rogers, B.
Rogers, D.
Rogers, M. J.
Rogers, M. E.
Roggendorff
Rogler, M.
Rogler, T.
Rohrbaugh
Rohrer
Rolf
Rolph, D.
Rolph, R.
Rolph, W.
Rood, G.
Rood, R.
Root, B.
Root, E.

ROBERTS, DIXIE, J. - Westmoreland, *Sophomore in Home Economics.* ROBERTS, L. B. - Topeka, *04 in Engineering and Architecture.* ROBERTS, MAX K. - Garden City, *04 in Engineering and Architecture.* ROBERTS, MERLE D. - Liberal, *Sophomore in Engineering and Architecture.*

ROBERTS, NANCY L. - Neodesha, *Sophomore in Arts and Sciences.* ROBERTS, PATRICIA F. - Coffeyville, *Sophomore in Arts and Sciences.* ROBERTS, THOMAS E. - Liberal, *Junior in Veterinary Medicine.* ROBERTSON, GLENDA L. - Kansas City, Mo., *Freshman in Arts and Sciences.*

ROBBINS, STEPHEN J. - New York, N. Y., *Sophomore in Arts and Sciences.* ROBINSON, FARREL R. - South Haven, *Sophomore in Veterinary Medicine.* ROBL, ALVIN L. - Chase, *Freshman in Engineering and Architecture.* RODGERS, CHARLES L. - Aurora, *Freshman in Engineering and Architecture.*

RODMAN, IVAN F. - Kansas City, *Sophomore in Veterinary Medicine.* ROECKERS, MARJORIE D. - Richmond, *Freshman in Home Economics.* ROELFS, ALAN P. - Stockton, *Sophomore in Agriculture.* ROELOFSZ, ROBERT E. - Springfield, Mo., *Sophomore in Engineering and Architecture.*

ROEMER, LEROY S. - Verona, N. J., *Sophomore in Arts and Sciences.* ROENBAUGH, VIRGINIA - Fellsburg, *Junior in Home Economics.* ROETHER, DOUGLAS D. - Milford, *Junior in Arts and Sciences.* ROGERS, BURKE C. - Garnett, *Sophomore in Agriculture.*

ROGERS, DENNIS R. - Burr Oak, *Junior in Arts and Sciences.* ROGERS, MARILYN J. - Topeka, *Junior in Arts and Sciences.* ROGERS, MARY E. - Manhattan, *Sophomore in Arts and Sciences.* ROGGENDORFF, GEORGE - Manhattan, *Sophomore in Veterinary Medicine.*

ROGLER, MARY A. - Matfield Green, *Sophomore in Home Economics.* ROGLER, THOMAS K. - Kincaid, *Freshman in Agriculture.* ROHRBAUGH, YVONNE L. - Great Bend, *Freshman in Arts and Sciences.* ROHRER, RUTH E. - Junction City, *Sophomore in Arts and Sciences.*

ROLF, VERNON E. - Pratt, *Sophomore in Agriculture.* ROLPH, DARREL L. - Minneapolis, *Freshman in Engineering and Architecture.* ROLPH, RICHARD D. - Delphos, *Freshman in Arts and Sciences.* ROLPH, WILLIAM F. - Minneapolis, *Freshman in Agriculture.*

ROOD, GEORGE A. - Peabody, *Sophomore in Engineering and Architecture.* ROOD, RICHARD L. - Russell, *Freshman in Engineering and Architecture.* ROOT, BARBARA L. - Carthage, Mo., *Junior in Arts and Sciences.* ROOT, EDWIN S. - Radium, *02 in Engineering and Architecture.*

Root, William C. - Medicine Lodge, *Junior in Agriculture.* Rose, Mary E. - Clay Center, *Freshman in Arts and Sciences.* Rosebrook, Donald L. - Dodge City, *Junior in Arts and Sciences.* Rosenow, Darrel T. - Clay Center, *Sophomore in Agriculture.* Rosenow, Gary A. - Clay Center, *Freshman in Arts and Sciences.* Ross, Edward J. - Mayfield, *Freshman in Agriculture.* Ross, George E. - Mission, *Sophomore in Arts and Sciences.* Ross, Harlan E. - Hardy, Neb., *Sophomore in Agriculture.*

Ruckett, Henry C. - El Dorado, *Junior in Agriculture.* Rudy, Lyle L. - Holton. *Freshman in Engineering and Architecture.* Ruhlman, Thomas E. - Atchison, *Freshman in Engineering and Architecture.* Rumph, Vash A. - Wichita, *Sophomore in Agriculture.* Rumsey, Gary W. - Almena, *Sophomore in Agriculture.* Rumsey, Thomas A. - Council Grove, *Junior in Engineering and Architecture.* Runberg, James E. - Lindsborg, *Sophomore in Engineering and Architecture.* Rundell, Marilyn J. - Bavaria. *Sophomore in Home Economics.*

Ross, John A. - Sabetha. *Sophomore in Engineering and Architecture.* Ross, Judith A. - Wellington, *Sophomore in Home Economics.* Roth, Leon L. - Osborne, *Junior in Arts and Sciences.* Rowe, David T. - Great Bend, *Freshman in Arts and Sciences.* Rowell, Rosalyn E. - Valley Center, *Sophomore in Arts and Sciences.* Roy, Wayne L. - Kiowa, *Junior in Engineering and Architecture.* Royer, Elenita M. - Manhattan, *Freshman in Arts and Sciences.* Rucas, Maurice D. - Wichita. *Sophomore in Arts and Sciences.*

Rundle, Georgiana - Axtell. *Sophomore in Arts and Sciences.* Runyan, Mary L. - Kansas City, Mo., *Sophomore in Arts and Sciences.* Rush, Philip N. - Haviland, *Sophomore in Agriculture.* Rusho, David E. - Wichita, *Sophomore in Engineering and Architecture.* Rusho, Leilani - Wichita. *Freshman in Arts and Sciences.* Rushton, Richard L. - Wichita, *Freshman in Engineering and Architecture.* Russell, Anita F. - Manhattan, *Sophomore in Arts and Sciences.* Russell, Roy C. - Eureka. *Sophomore in Arts and Sciences.*

Root, W. **Rose** **Rosebrook** **Rosenow, D.** **Rosenow, G.** **Ross, E.** **Ross, G.** **Ross, H.**
Ross, John A. **Ross, Judith A.** **Roth** **Rowe** **Rowell** **Roy** **Royer** **Rucas**
Ruckett **Rudy** **Ruhlman** **Rumph** **Rumsey, G.** **Rumsey, T.** **Runberg** **Rundell**
Rundle **Runyan** **Rush** **Rusho, D.** **Rusho, L.** **Rushton** **Russell, A.** **Russell, R.**

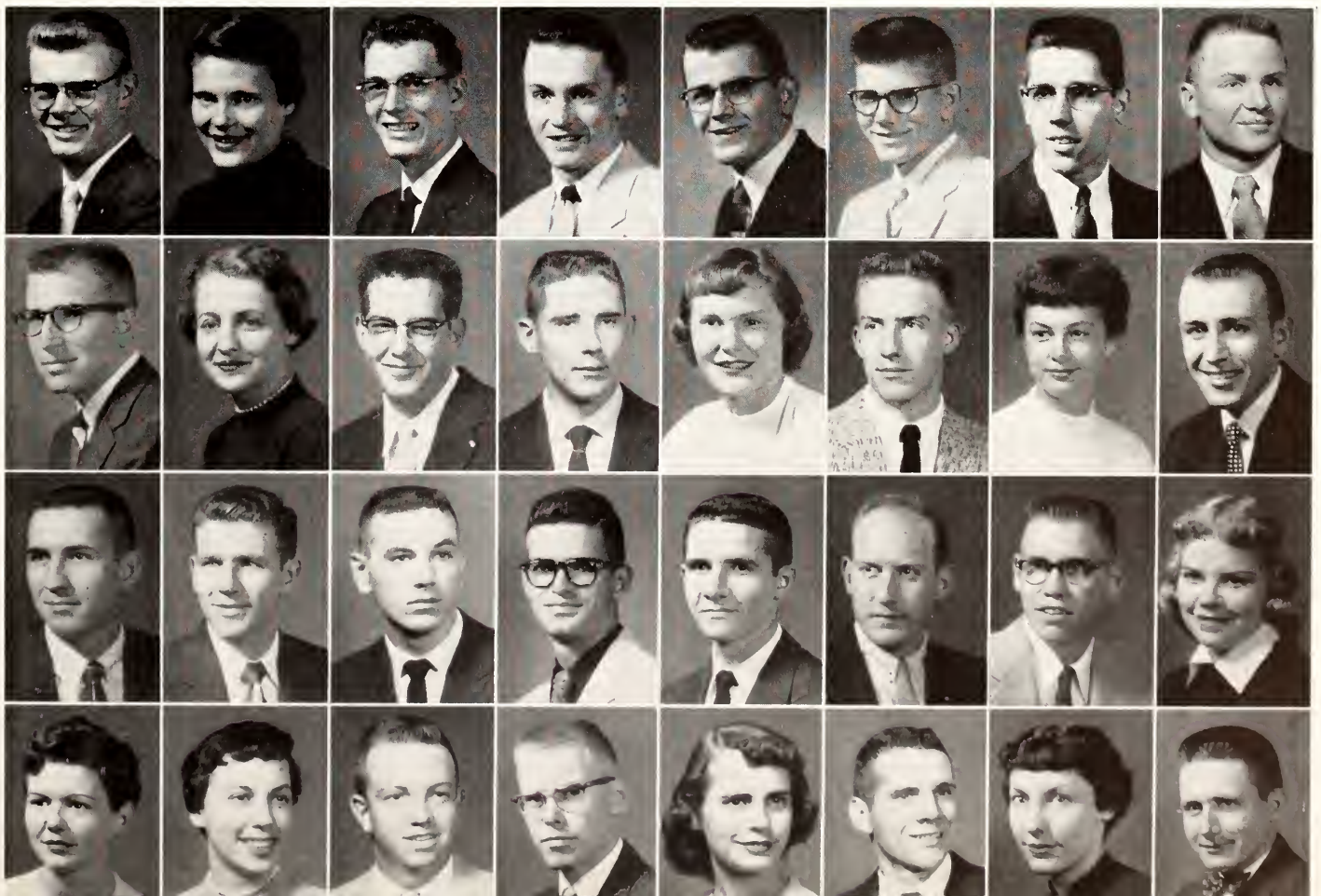

←**Industrious** students "hit the books" in the Reference Department of Farrell Library.

Underclassmen: Rus-Sch

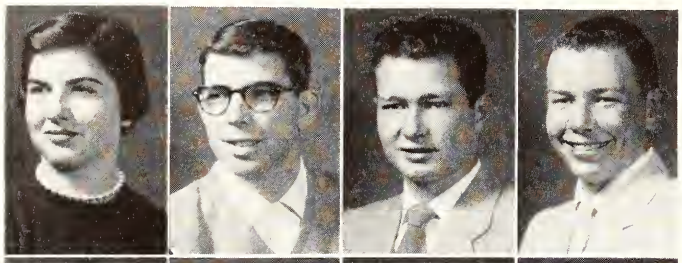

Russum, C.
Russum, R.
Rust, C.
Rust, D.

RUSSUM, CAROLYN S. - Gardner. *Sophomore in Home Economics.* RUSSUM, ROBERT W. - Wichita, *Freshman in Veterinary Medicine.* RUST, CURTIS W. - Goodland, *Freshman in Arts and Sciences.* RUST, DAVID L. - Goodland, *Freshman in Agriculture.*

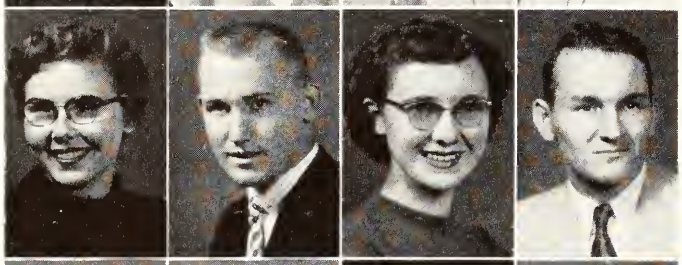

Rust, J.
Ryan
Ryman
Ryser

RUST, JOYCE G. - Topeka, *Sophomore in Home Economics.* RYAN, WILLIAM J. - Norton, *Sophomore in Arts and Sciences.* RYMAN, BEVERLY J. - Cuba, *Freshman in Arts and Sciences.* RYSER, ROYAL M. - Effingham, *Freshman in Engineering and Architecture.*

Sabin
Sachs
Salisbury
Salter

SABIN, PAUL R. - Salina, *Freshman in Engineering and Architecture.* SACHS, NANCY L. - Topeka, *Junior in Home Economics.* SALISBURY, SALLY J. - Lecompton, *Junior in Arts and Sciences.* SALTER, SHIRLEY - Wakefield, *Junior in Arts and Sciences.*

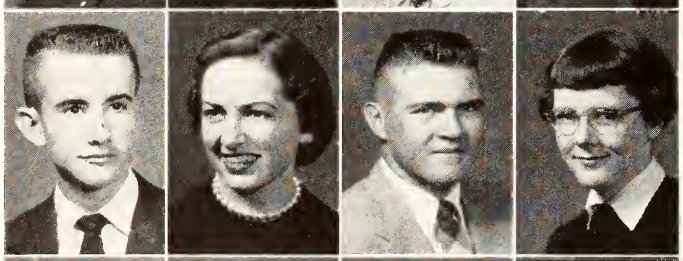

Sampson
Samuelson
Sanderson, B.
Sanderson, E.

SAMPSON, DENNIS L. - Salina, *Freshman in Engineering and Architecture.* SAMUELSON, MARY E. - Weskan, *Sophomore in Arts and Sciences.* SANDERSON, BRUCE J. - Marysville, *Freshman in Arts and Sciences.* SANDERSON, ETTA M. - Marysville, *Sophomore in Arts and Sciences.*

Sanford
Sanger
Santner
Sarvis

SANFORD, BEVERLY L. - Columbus, *Sophomore in Arts and Sciences.* SANGER, WARREN A. - Quinter, *Sophomore in Engineering and Architecture.* SANTNER, MARILYN J. - Gaylord, *Freshman in Home Economics.* SARVIS, SHIRLEY J. - Norton, *Junior in Home Economics.*

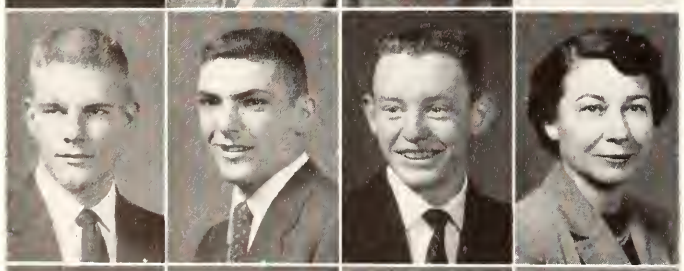

Sawyer
Schafer, K.
Schafer, R.
Schall

SAWYER, NORMAN L. - Conway, *Sophomore in Agriculture.* SCHAFER, KENNETH W. - Conway, *Freshman in Arts and Sciences.* SCHAFER, ROBERT - Fort Scott, *Sophomore in Engineering and Architecture.* SCHALL, AMANDA T. - Manhattan, *Junior in Home Economics.*

Schaller
Schantz
Schaper
Schartz

SCHALLER, GORDON D. - Offerle, *Junior in Arts and Sciences.* SCHANTZ, HUGH A. - Winfield, *Sophomore in Arts and Sciences.* SCHAPER, LAURENCE T. - Glasco, *Sophomore in Engineering and Architecture.* SCHARTZ, JOHN C. - Ellinwood, *Freshman in Arts and Sciences.*

SCHAULIS, CARROLL E. - Wakefield, *Sophomore in Engineering and Architecture.* SCHAULIS, WILLIAM E. - Wakefield, *Sophomore in Veterinary Medicine.* SCHEIBE, DONALD M. - Marysville, *Sophomore in Arts and Sciences.* SCHEIBLER, DICK D. - Bennington, *Sophomore in Agriculture.*

SCHERLING, MARGUERITE - Ottawa, *Junior in Home Economics.* SCHEUREN, JOHN F. - Monticello, N. Y., *Junior in Engineering and Architecture.* SCHICK, DONALD L. - Gridley, *Freshman in Agriculture.* SCHICK, LOIS J. - Gridley, *Sophomore in Home Economics.*

SCHICKTANZ, WILLIAM - Junction City, *Sophomore in Arts and Sciences.* SCHIEFEN, JANET L. - Colby, *Freshman in Arts and Sciences.* SCHIEFEN, MARCIA L. - Colby, *Sophomore in Arts and Sciences.* SCHILD, GENE W. - Phillipsburg, *Freshman in Engineering and Architecture.*

SCHLEIFER, WILBUR A. - Kansas City, *Sophomore in Veterinary Medicine.* SCHMIDT, CLARENCE E. - Corbin, *Sophomore in Agriculture.* SCHMIDT, ROBERT L. - Corbin, *Freshman in Engineering and Architecture.* SCHMIDTLEIN, LAURA F. - Battle Ground, Wash., *Freshman in Arts and Sciences.*

SCHMIEDELER, PATRICK - Shawnee, *Junior in Engineering and Architecture.* SCHMITZ, JAMES A. - Fort Scott, *Freshman in Engineering and Architecture.* SCHMUTZ, ALDA A. - Kansas City, *Junior in Home Economics.* SCHNEIDER, DONALD A. - Logan, *Freshman in Agriculture.*

SCHNEIDER, FRED J. - Crystal Lake, Ill., *Junior in Arts and Sciences.* SCHNELLE, PATRICIA - Mahaska, *Sophomore in Arts and Sciences.* SCHNEWEIS, LARRY L. - Salina, *Freshman in Arts and Sciences.* SCHOBER, ROBERT L. - Great Bend, *Junior in Veterinary Medicine.*

SCHOBER, SUSAN - Topeka, *Freshman in Arts and Sciences.* SCHOENFELDT, CAROL - Kansas City, Mo., *Freshman in Arts and Sciences.* SCHONING, DOUGLAS O. - Morganville, *Sophomore in Arts and Sciences.* SCHRADER, JERRY - Great Bend, *Junior in Veterinary Medicine.*

SCHRAG, MAURINE M. - Wellington, *Sophomore in Home Economics.* SCHROEDEL, EVA J. - Parsons, *Junior in Arts and Sciences.* SCHROEDER, CHARLES W. - Colby, *Freshman in Arts and Sciences.* SCHROEDER, NICHOLAS P. - Colby, *Junior in Agriculture.*

SCHROER, MARTA - Randolph, *Junior in Arts and Sciences.* SCHUETZ, JERRY V. - Mercier, *Sophomore in Agriculture.* SCHUETZE, LAWRENCE - Paxico, *Freshman in Engineering and Architecture.* SCHULTE, NORMAN P. - Alma, *Junior in Arts and Sciences.*

Schaulis, C.
Schaulis, W.
Scheibe
Scheibler

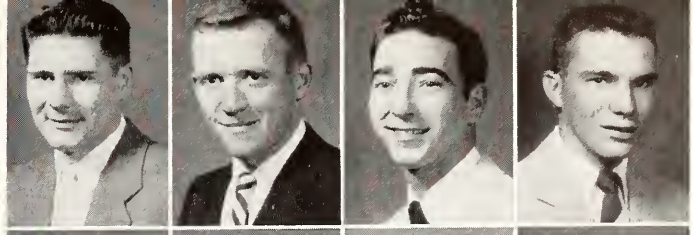

Scherling
Scheuren
Schick, D.
Schick, L.

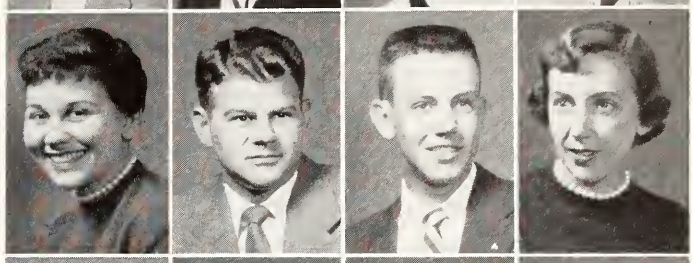

Schicktanz
Schiefen, J.
Schiefen, M.
Schild

Schleifer
Schmidt, C.
Schmidt, R.
Schmidtlein

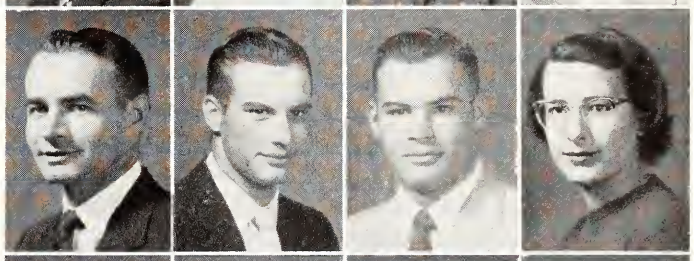

Schmiedeler
Schmitz
Schmutz
Schneider, D.

Schneider, F.
Schnelle
Schneweis
Schober, R.

Schober, S.
Schoenfeldt
Schoning
Schrader

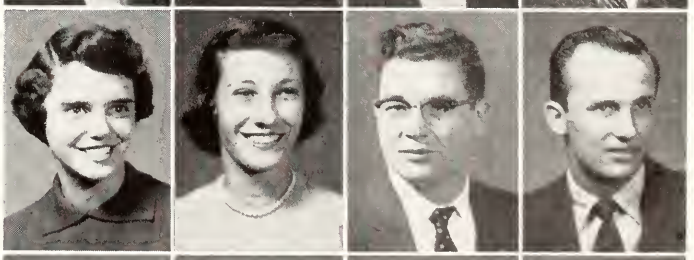

Schrag
Schroedel
Schroeder, C.
Schroeder, N.

Schroer
Schuetz
Schuetze
Schulte

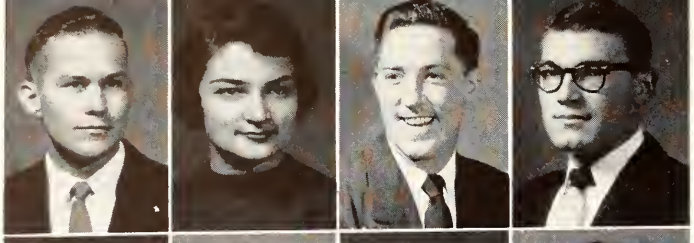

Schultis, E.
Schultis, K.
Schultz, H.
Schultz, R.

Underclassmen: Sch-Shr

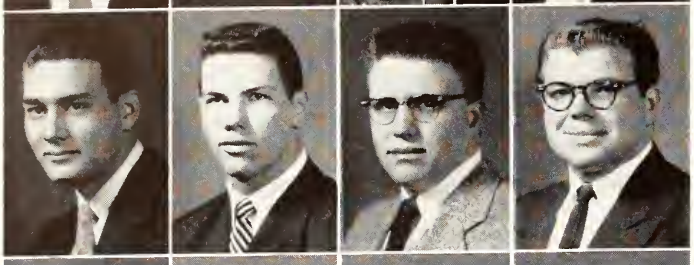

Schultz, W.
Schumann
Schuster
Schutter

SCHULTIS, ESTEL J. - Great Bend, *Junior in Agriculture.* SCHULTIS, KATHLEEN - McPherson, *Freshman in Home Economics.* SCHULTZ, HERBERT M. - Holton, *Junior in Arts and Sciences.* SCHULTZ, RONALD R. - Trousdale, *Freshman in Agriculture.*

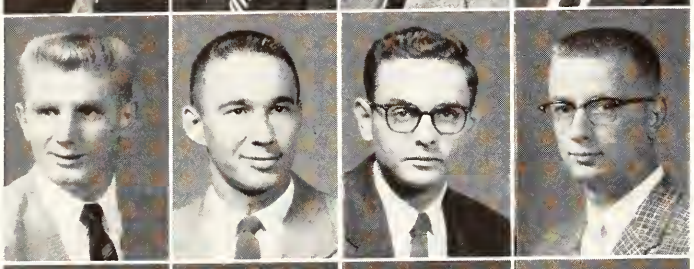

Schwalbe
Schwalm
Schwartz, J.
Schwartz, M.

SCHULTZ, WILLIAM L. - Chanute, *Freshman in Engineering and Architecture.* SCHUMANN, ROBERT H. - Powhattan, *Junior in Agriculture.* SCHUSTER, ROBERT E. - Mankato, *Freshman in Veterinary Medicine.* SCHUTTER, ROBERT L. - Alma. *Junior in Arts and Sciences.*

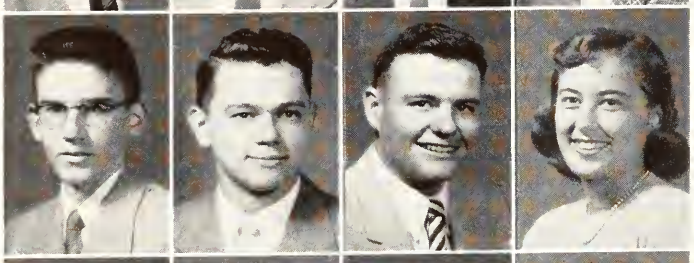

Schweitzer
Schwinn
Scoby
Scott, B. K.

SCHWALBE, CALVIN - Wacobla, Minn., *Sophomore in Engineering and Architecture.* SCHWALM, IRVIN M. - Baldwin, *Junior in Veterinary Medicine.* SCHWARTZ, JOSEPH H. - Kansas City, *Junior in Arts and Sciences.* SCHWARTZ, MELVIN H. - Pretty Prairie, *Sophomore in Engineering and Architecture.*

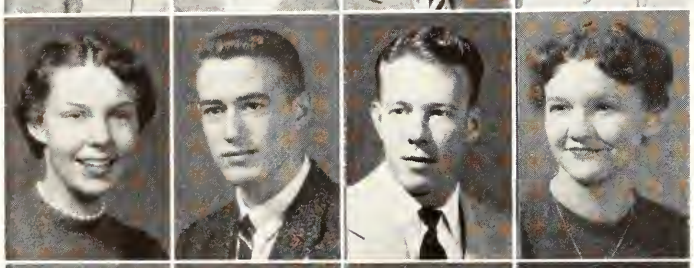

Scott, B. D.
Scott, E.
Scott, F.
Scott, I.

SCHWEITZER, RAYMOND - Osborne, *Sophomore in Engineering and Architecture.* SCHWINN, GENE B. - Leavenworth, *Freshman in Engineering and Architecture.* SCOBY, DONALD R. - Sabetha, *Junior in Arts and Sciences.* SCOTT, BARBARA K. - Emporia, *Junior in Arts and Sciences.*

SCOTT, BILLIE D. - Claflin, *Sophomore in Arts and Sciences.* SCOTT, ENGLE W. - Great Bend, *Freshman in Arts and Sciences.* SCOTT, FRANK - Coffeyville, *Junior in Arts and Sciences.* SCOTT, INEZ M. - Loring, *Junior in Home Economics.*

Scott, J.
Scott, M.
Scott, N.
Scott, R. R.

SCOTT, JACK D. - Atchison, *Junior in Engineering and Architecture.* SCOTT, MAVIS N. - Piedmont, *Freshman in Home Economics.* SCOTT, N. R. - Rozel, *Sophomore in Arts and Sciences.* SCOTT, RALPH R. - Fort Scott, *Freshman in Engineering and Architecture.*

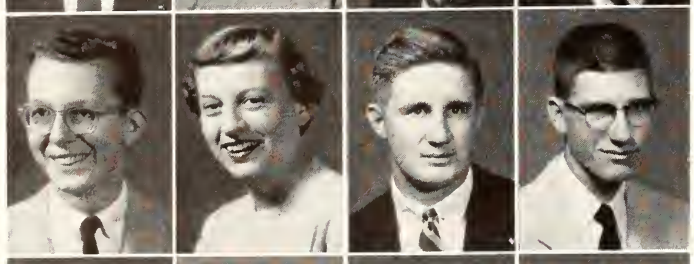

Scott, R. D.
Scriven
Scrogin
Sears

SCOTT, ROBERT D. - Kansas City, Mo., *Junior in Engineering and Architecture.* SCRIVEN, DOROTHY A. - Manhattan, *Junior in Arts and Sciences.* SCROGIN, RICHARD A. - St. John, *02 in Engineering and Architecture.* SEARS, ROBERT E. - Eureka, *Sophomore in Engineering and Architecture.*

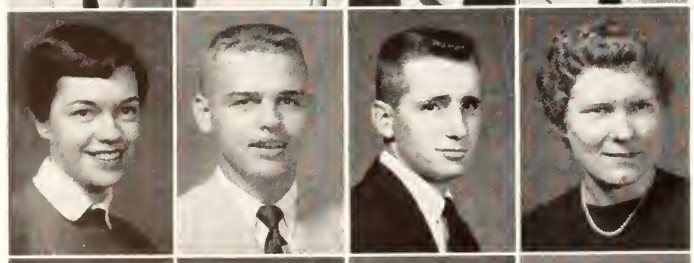

Seaton
Sedlock
Seeger
Seeliger

SEATON, MARY K. - Prairie Village, *Junior in Arts and Sciences.* SEDLOCK, JAMES P. - Kansas City, *Sophomore in Engineering and Architecture.* SEEGER, HAROLD R. - McPherson, *Freshman in Arts and Sciences.* SEELIGER, MARGARET - Winfield, *Sophomore in Home Economics.*

Seibel
Seibert
Seirer
Seley

SEIBEL, DONALD E. - Ellis, *Sophomore in Arts and Sciences.* SEIBERT, TWILA M. - Great Bend, *Junior in Arts and Sciences.* SEIRER, MYRON P. - St. John, *Junior in Arts and Sciences.* SELEY, CEDRIC E. - Junction City, *Freshman in Engineering and Architecture.*

SELLERS, BETTY A. - Florence, *Sophomore in Home Economics.* SELVY, GLENN D. - Independence, *Freshman in Engineering and Architecture.* SERPAN, GEORGE R. - LaCrosse, *Freshman in Engineering and Architecture.* SERRAULT, DOROTHY L. - Salina, *Freshman in Arts and Sciences.*

SETTY, DAVID J. - Hutchinson, *Junior in Engineering and Architecture.* SETZEKORN, WILLIAM D. - Wichita, *Sophomore in Engineering and Architecture.* SEYBERT, DARRYL - Venetie, Alaska, *Freshman in Arts and Sciences.* SHACKELTON, GEORGE L. - Pittsburg, *Junior in Agriculture.*

SCHAD, JERRY L. - Junction City, *Sophomore in Arts and Sciences.* SHADE, JEANNE S. - Hays, *Junior in Home Economics.* SHAMBURG, VAUGHN L. -Beloit, *Freshman in Engineering and Architecture.* SHANE, JAMES F. - San Bernardino, Calif., *Sophomore in Arts and Sciences.*

SHANK, HARRY L. - Abilene, *Junior in Arts and Sciences.* SHANKLAND, JOYCE A. - Manhattan, *Sophomore in Arts and Sciences.* SHARP, BEVERLY A. - Overland Park, *Freshman in Home Economics.* SHAW, KENNETH A. - Towson, Md., *Junior in Engineering and Architecture.*

SHEETS, JOHN B. - Joplin, Mo., *Freshman in Agriculture.* SHELDON, LOU A. - Caney, *Freshman in Arts and Sciences.* SHELLENBERGER, SHARON - Ransom, *Sophomore in Arts and Sciences.* SHELTON, LEON P. - Dodge City, *Sophomore in Engineering and Architecture.*

SHENK, JEAN - Merriam, *Freshman in Arts and Sciences.* SHENK, JUNE - Merriam, *Freshman in Home Economics.* SHERER, MARY J. - Mullinville, *Sophomore in Home Economics.* SHERRER, KENNETH L. - Whiting, *Junior in Arts and Sciences.*

SHERWOOD, ROGER M. - Wichita, *Sophomore in Arts and Sciences.* SHIDELER, CAROL A. - Girard, *Junior in Home Economics.* SHIELDS, BYRON - Kansas City, Mo., *Sophomore in Arts and Sciences.* SHIELDS, JAMES B. - Falls City, Neb., *Sophomore in Veterinary Medicine.*

SHIPP, ROBERT L. - Manhattan, *Junior in Agriculture.* SHIPPS, CARRILEE - Ottawa, *Sophomore in Home Economics.* SHIRKEY, ROBIN A. - Garden City, *Junior in Engineering and Architecture.* SHOEMAKER, MARVIN A. - Narka, *Junior in Agriculture.*

SHOOK, PHYLLIS G. - Chanute, *Sophomore in Engineering and Architecture.* SHOVE, HENRY L. - Havensville, *Junior in Engineering and Architecture.* SHOW, DALTON R. - Winfred, S. D., *Sophomore in Arts and Sciences.* SHRADER, JOHN A. - Arrington, *Sophomore in Engineering and Architecture.*

Sellers
Selvy
Serpan
Serrault

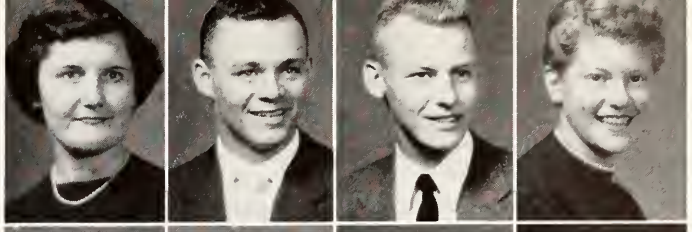

Setty
Setzekorn
Seybert
Shackelton

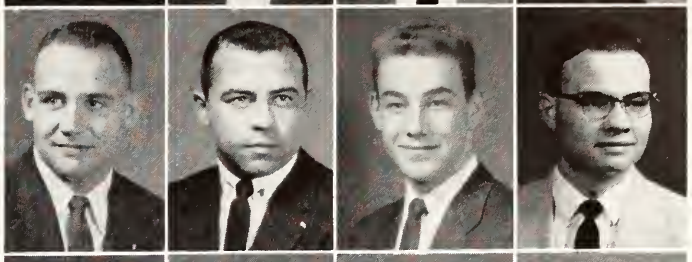

Schad
Shade
Shamburg
Shane

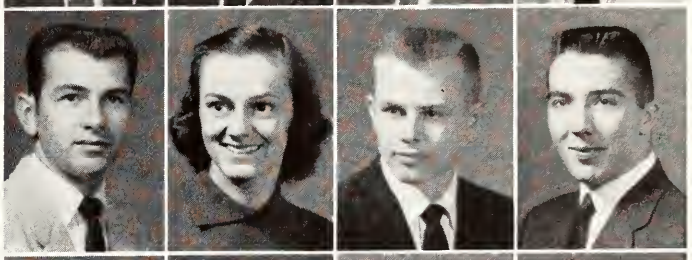

Shank
Shankland
Sharp
Shaw

Sheets
Sheldon
Shellenberger
Shelton

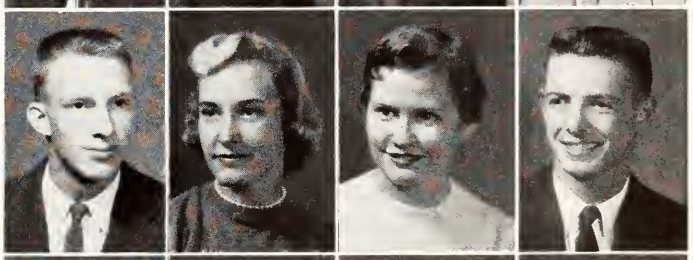

Shenk, Jean
Shenk, June
Sherer
Sherrer

Sherwood
Shideler
Shields, B.
Shields, J.

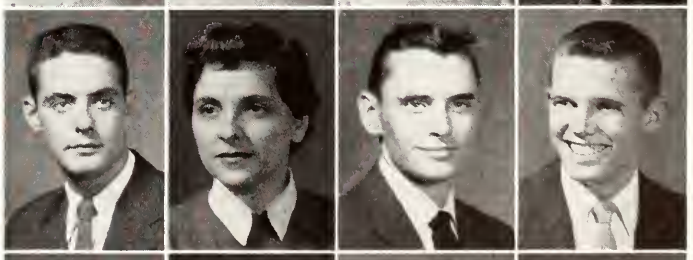

Shipp
Shipps
Shirkey
Shoemaker

Shook
Shove
Show
Shrader

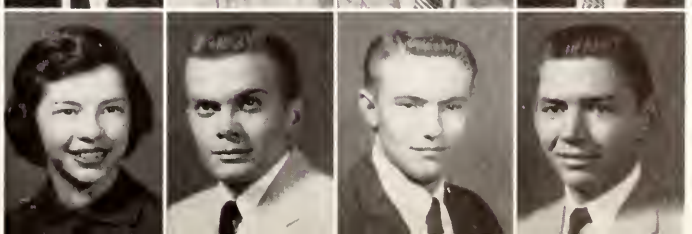

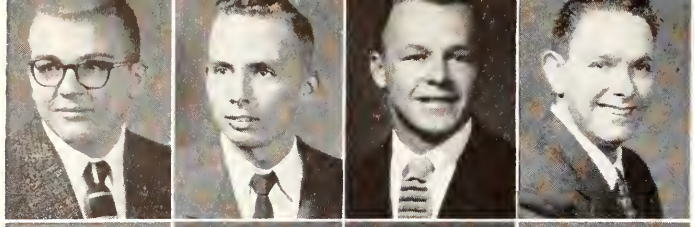

Shreve
Shupe
Sibbitt
Siebert

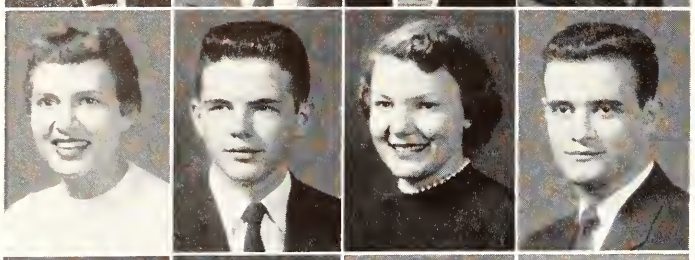

Siemers
Siever
Simmons
Simonet

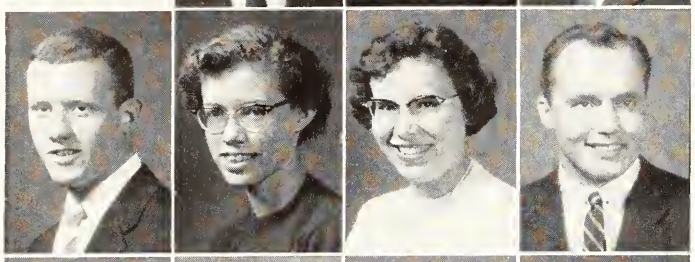

Simonton
Simpson
Sims, B.
Sims, C.

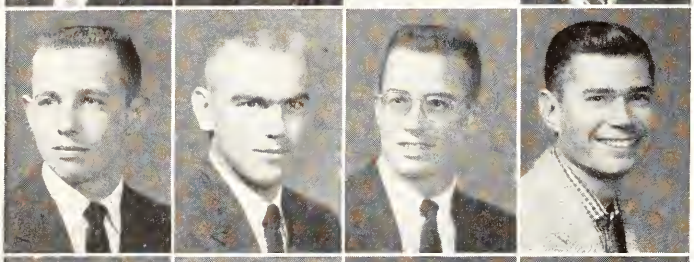

Sims, R.
Sinderson, N.
Sinderson, W.
Sink, D.

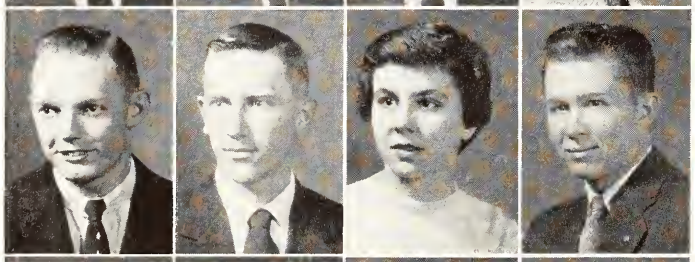

Sink, R.
Sis
Sitz
Sjogren

Skaer
Skillman
Skinner, M. L.
Skinner, M. M.

Skiver
Skonberg
Skupa
Slade

Slaughter
Slaven
Sleeper
Sloan

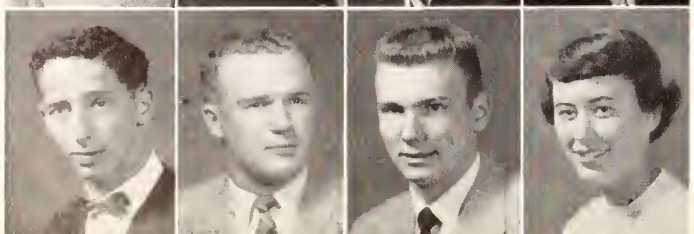

Slutker
Small
Smaltz
Smerchek

SHREVE, DEWITT C. - Great Bend, *Sophomore in Arts and Sciences.* SHUPE, CHESTER D. - Ashland. *Freshman in Engineering and Architecture.* SIBBITT, RONALD R. - Protection, *Junior in Engineering and Architecture.* SIEBERT, WILLIAM A. - Lafayette, Calif., *Freshman in Agriculture.*

SIEMERS, BARBARA - Wakefield, *Junior in Arts and Sciences.* SIEVER. RICHARD G. - Parsons, *Freshman in Arts and Sciences.* SIMMONS, MARGARET L. - Strong City, *Junior in Arts and Sciences.* SIMONET, JOSE A. - Ponce, Puerto Rico, *Junior in Agriculture.*

SIMONTON, CHARLES A. - Oakley, *Freshman in Engineering and Architecture.* SIMPSON, JOYCE C. - Coffeyville, *Sophomore in Arts and Sciences.* SIMS. BEVERLY J. - Oakley, *Freshman in Home Economics.* SIMS, CHADEAYNE A. - Coffeyville, *Junior in Arts and Sciences.*

SIMS, RONALD E. - Richmond, *Freshman in Arts and Sciences.* SINDERSON, NELSON L. - Downers Grove, Ill., *Junior in Engineering and Architecture.* SINDERSON, WILLIAM - Kansas City, *Junior in Engineering and Architecture.* SINK, DONALD L. - Wichita, *Junior in Engineering and Architecture.*

SINK, ROGER A. - Esbon, *Sophomore in Arts and Sciences.* SIS, RAYMOND F. - Belleville, *Junior in Veterinary Medicine.* SITZ, CAROL A. - Manhattan, *Freshman in Home Economics.* SJOGREN, JON M. - Marquette, *Freshman in Engineering and Architecture.*

SKAER, DEAN A. - Augusta, *Freshman in Engineering and Architecture.* SKILLMAN, MARY D. - Smyrna, Ga., *Freshman in Home Economics.* SKINNER, MARY L. - Fairview, *Freshman in Home Economics.* SKINNER, MAURICE M. - Great Bend, *Junior in Arts and Sciences.*

SKIVER, KAREN - Manhattan, *Sophomore in Arts and Sciences.* SKONBERG, JOAN C. - Osage City, *Sophomore in Home Economics.* SKUPA, JOAN K. - Haddam, *Junior in Home Economics.* SLADE, JOHN C. - Stafford, *Sophomore in Engineering and Architecture.*

SLAUGHTER, MARGARET - Salina, *Sophomore in Arts and Sciences.* SLAVEN, JOYCE M. - Glen Elder, *Sophomore in Arts and Sciences.* SLEEPER, GERALD B. - Topeka, *Junior in Agriculture.* SLOAN, CLARENCE A. - Kansas City, Mo., *Sophomore in Engineering and Architecture.*

SLUTKER, JACK B. - Edmonton, Canada, *Freshman in Arts and Sciences.* SMALL, KEITH L. - Conway Springs, *Junior in Engineering and Architecture.* SMALTZ, EARL J. - Manhattan, *Sophomore in Arts and Sciences.* SMERCHEK, SANDRA S. - Manhattan, *Sophomore in Arts and Sciences.*

Smidt, George M. - Blue Rapids, *Sophomore in Engineering and Architecture.* Smiley, John J. - Manhattan, *Sophomore in Arts and Sciences.* Smith, Carolyn S. - Lyons, *Freshman in Arts and Sciences.* Smith, Dale A. - Oberlin, *Sophomore in Agriculture.* Smith, Dale I. - Topeka, *Junior in Arts and Sciences.* Smith, Darrel W. - Great Bend, *Sophomore in Engineering and Architecture.* Smith, David C. - Stafford, *Sophomore in Arts and Sciences.* Smith, David L. - Lyons, *Sophomore in Arts and Sciences.*

Smith, James D. - Hutchinson, *Sophomore in Veterinary Medicine.* Smith, Jan D. - Mission, *Junior in Arts and Sciences.* Smith, Joan B. - Minneapolis, *Junior in Home Economics.* Smith, J. Michael - Arkansas City, *Sophomore in Arts and Sciences.* Smith, Karen - Amarillo, Texas, *Sophomore in Arts and Sciences.* Smith, Kermit V. - Newton, *Freshman in Engineering and Architecture.* Smith, Larry L. - Kingsdown, *Junior in Engineering and Architecture.* Smith, Leon E. - Larned, *Freshman in Engineering and Architecture.*

Smith, David M. - Pratt, *Freshman in Agriculture.* Smith, Donald O. - Kansas City, Mo., *Junior in Engineering and Architecture.* Smith, M. Duane - Ashland, *Sophomore in Engineering and Architecture.* Smith, Earl E. - Garden City, *Freshman in Engineering and Architecture.* Smith, Gayle R. - Burlington, *Sophomore in Home Economics.* Smith, Gerald K. - Manhattan, *Sophomore in Arts and Sciences.* Smith, Geraldine A. - Courtland, *Junior in Arts and Sciences.* Smith, Gordon H. - Courtland, *Freshman in Agriculture.*

Smith, Marilyn C. - El Dorado, *Junior in Arts and Sciences.* Smith, Michael R. - Hutchinson, *Freshman in Agriculture.* Smith, Morton R. - Pittsburgh, Pa., *Junior in Agriculture.* Smith, Nancy L. - Bonner Springs, *Sophomore in Home Economics.* Smith, Pat A. - Hutchinson, *Freshman in Arts and Sciences.* Smith, Ronald D. - Mulberry, *Freshman in Arts and Sciences.* Smith, Sara A. - Topeka, *Sophomore in Arts and Sciences.* Smith, Silas J. - Lincoln, *Sophomore in Engineering and Architecture.*

Smidt	**Smiley**	**Smith, C.**	**Smith, D. A.**	**Smith, D. I.**	**Smith, D. W.**	**Smith, D. C.**	**Smith, D. L.**
Smith, D. M.	**Smith, D. O.**	**Smith, M. D.**	**Smith, E.**	**Smith, G. R.**	**Smith, G. K.**	**Smith, G. A.**	**Smith, G. H.**
Smith, J. D.	**Smith, J. D.**	**Smith, J. B.**	**Smith, J. M.**	**Smith, K.**	**Smith, K. V.**	**Smith, L. L.**	**Smith, L. E.**
Smith, M. C.	**Smith, M. R.**	**Smith, M. R.**	**Smith, N.**	**Smith, P.**	**Smith, R.**	**Smith, S. A.**	**Smith, S. J.**

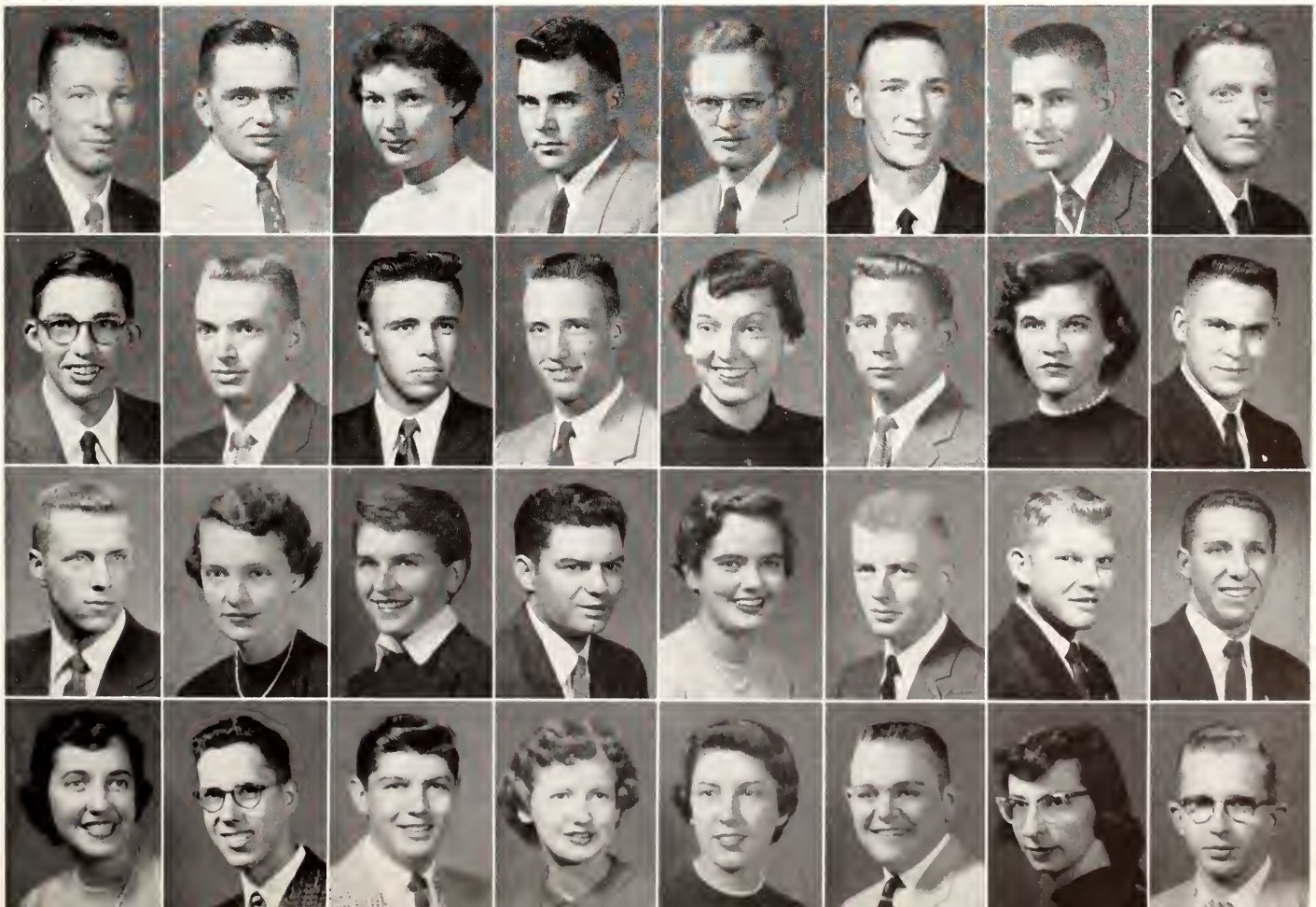

←**Class reserves** in Farrell Library is a busy place as students bone up for next day's class.

Underclassmen: Smi-Ste

Smith, S. C.
Smith, S. T.
Snell
Snider, D.

SMITH, STANLEY C. - Latham, *Sophomore in Agriculture.* SMITH, STANLEY T. - Newton, *Freshman in Agriculture.* SNELL, CAROLYN J. - Wichita, *Sophomore in Arts and Sciences.* SNIDER, DAVID F. - Ottawa, *Junior in Arts and Sciences.*

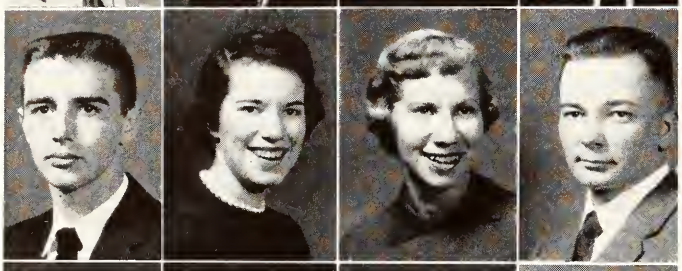

Snider, J.
Snodgrass
Sobke
Socolofsky, J.

SNIDER, JOHN R. - Russell, *Junior in Arts and Sciences.* SNODGRASS, CAROL A. - Clay Center, *Junior in Arts and Sciences.* SOBKE, VERLENE E. - Council Grove, *Junior in Home Economics.* SOCOLOFSKY, JAMES L. - Ramona, *Freshman in Engineering and Architecture.*

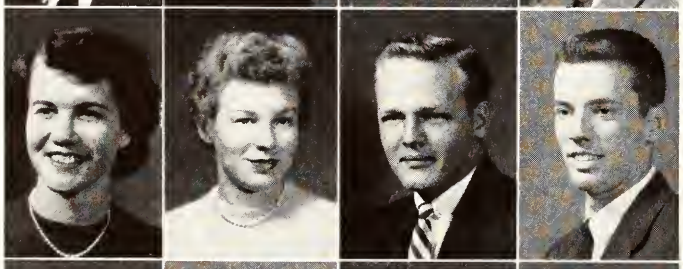

Socolofsky, P.
Somers
Sommers
Sorkin

SOCOLOFSKY, PATRICIA - Marion, *Sophomore in Arts and Sciences.* SOMERS, BEVERLY A. - Norton, *Freshman in Arts and Sciences.* SOMMERS, ROBERT C. - Ellsworth, *Junior in Engineering and Architecture.* SORKIN, ANDREI S. - Olathe, *Freshman in Engineering and Architecture.*

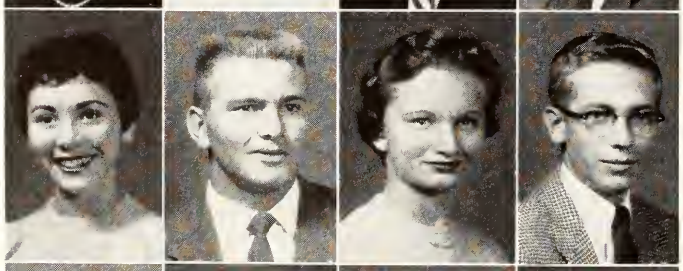

Sortor
Southern
Sowers
Spangenberg

SORTOR, JUDITH L. - Kansas City, *Sophomore in Home Economics.* SOUTHERN, JAMES L. - Chase, *Freshman in Engineering and Architecture.* SOWERS, MARCIA C. - Topeka, *Freshman in Home Economics.* SPANGENBERG, RONALD - Hudson, *Junior in Engineering and Architecture.*

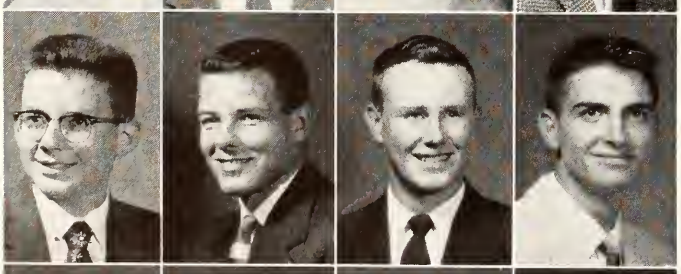

Spangler
Spanier
Spaulding
Spencer

SPANGLER, JOHN D. - Atwater, Minn.. *Sophomore in Arts and Sciences.* SPANIER, WILLIAM J. - Great Bend, *Freshman in Engineering and Architecture.* SPAULDING, PAUL R. - Falls City, Neb., *Sophomore in Arts and Sciences.* SPENCER, DILLARD - Russell, *Freshman in Engineering and Architecture.*

Spezzano
Spiker
Spitzer
Splichal

SPEZZANO, LOUIS D. - Riverside, Conn., *Sophomore in Arts and Sciences.* SPIKER, DAVID M. - Manhattan, *Junior in Engineering and Architecture.* SPITZER, DOROTHY J. - Scott City, *Junior in Arts and Sciences.* SPLICHAL, LORETTA K. - Munden, *Freshman in Arts and Sciences.*

Sprague
Springer
Springsted
Sproul

SPRAGUE, CLYDE H. - Kincaid, *Sophomore in Engineering and Architecture.* SPRINGER, ROY J. - Great Bend, *Junior in Engineering and Architecture.* SPRINGSTED, LOIS M. - Woodbine, *Freshman in Home Economics.* SPROUL, MAURICE L. - Clay Center, *Junior in Engineering and Architecture.*

STAATS, HERSCHEL L. - Sylvia, *Sophomore in Agriculture.* STAATS, NORMAN H. - Sylvia, *Freshman in Agriculture.* STACKLEY, CHRIS A. - El Dorado, *Sophomore in Agriculture.* STAFFORD, NAN P. - Leonardville, *Freshman in Home Economics.*

Staats, H.
Staats, N.
Stackley
Stafford

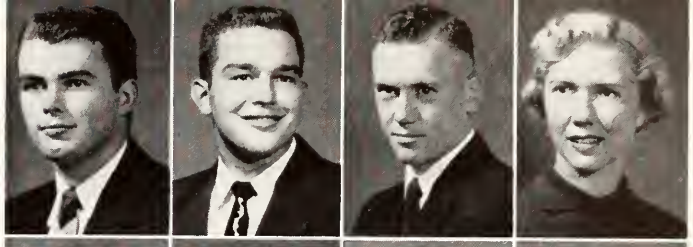

STAHEL, ERVIN D. - Overbrook, *Sophomore in Agriculture.* STAIRRETT, SANDRA L. - Jetmore, *Junior in Home Economics.* STANG, DONALD R. - Hays, *Sophomore in Engineering and Architecture.* STANLEY, GUY E. - Kansas City, *Freshman in Agriculture.*

Stahel
Stairrett
Stang
Stanley

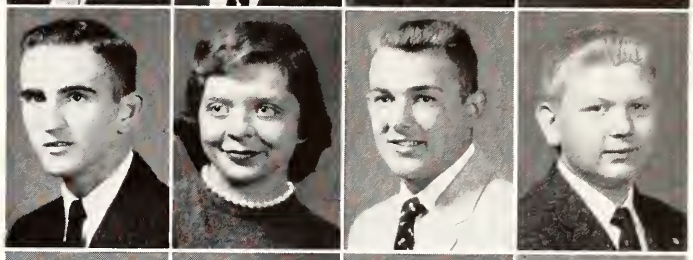

STANSBERY, RONALD L. - Salina, *Freshman in Engineering and Architecture.* STANTON, GAYLORD D. - Ogallah, *Junior in Agriculture.* STANTON, LEON S. - Johnson, *Junior in Agriculture.* STAPP, JOHN C. - Manhattan, *Sophomore in Arts and Sciences.*

Stansbery
Stanton, G.
Stanton, L.
Stapp

STARK, MARTHA S. - Bonner Springs, *Sophomore in Home Economics.* STARNES, BARBARA A. - Coffeyville, *Sophomore in Home Economics.* STARNS, THOMAS W. - Brewster, *Sophomore in Arts and Sciences.* STARR, LOWELL E. - Welda, *Junior in Arts and Sciences.*

Stark
Starnes
Starns
Starr, L.

STARR, MERLE D. - Phillipsburg, *Sophomore in Arts and Sciences.* STAUFFER, HAROLD K. - Hutchinson, *Junior in Agriculture.* STAUFFER, JOHN D. - Manhattan, *Freshman in Engineering and Architecture.* STAYTON, LEROY M. - Falls City, Neb., *Sophomore in Engineering and Architecture.*

Starr, M.
Stauffer, H.
Stauffer, J.
Stayton

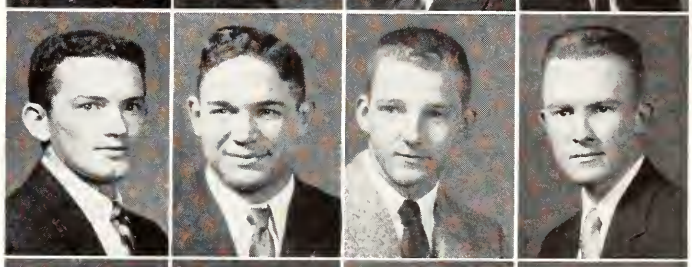

STEELE, JOHN E. - Scott City, *Freshman in Engineering and Architecture.* STEELE, KAY G. - McPherson, *Freshman in Home Economics.* STEELE, LARRY D. - Ford, *Freshman in Engineering and Architecture.* STEELE, ROBERT H. - Junction City, *Sophomore in Arts and Sciences.*

Steele, J.
Steele, K.
Steele, L.
Steele, R.

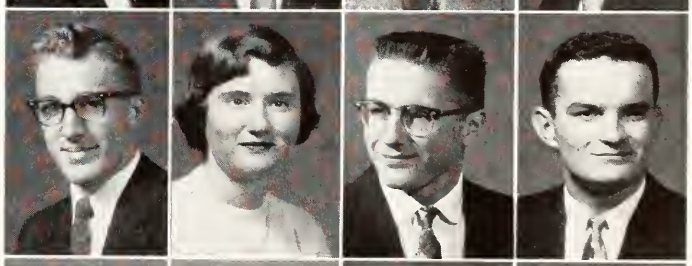

STEFFES, DALE W. - Olpe, *Junior in Engineering and Architecture.* STEFFEY, NORMAN J. - Oskaloosa, *Junior in Arts and Sciences.* STEGMAN, JERRY L. - Lincoln, *Sophomore in Agriculture.* STEINBRINK, EARL E. - Hiawatha, *Sophomore in Engineering and Architecture.*

Steffes
Steffey
Stegman
Steinbrink

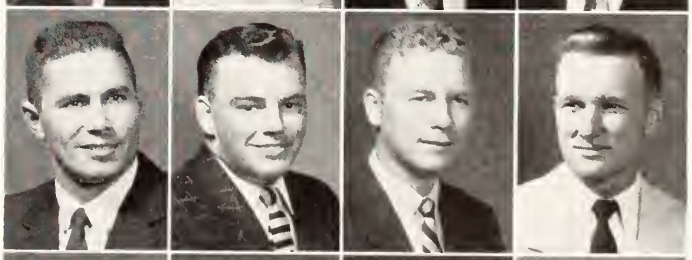

STEINLE, JEANINE K. - Russell, *Sophomore in Home Economics.* STEPHENSON, CAROL J. - Kansas City, Mo., *Freshman in Arts and Sciences.* STEPHENSON, MARILYN - Alton, *Freshman in Home Economics.* STETINA, BEVERLY A. - Mission, *Freshman in Arts and Sciences.*

Steinle
Stephenson, C.
Stephenson, M.
Stetina

STEUNENBERG, ALBERT - Manhattan, *Junior in Arts and Sciences.* STEVENS, CARL A. - Alton, *Freshman in Agriculture.* STEVENSON, MARGARET - Oberlin, *Sophomore in Arts and Sciences.* STEVENSON, MARY ANN - Ottawa, *Junior in Arts and Sciences.*

Steunenberg
Stevens
Stevenson, M.
Stevenson, M. A.

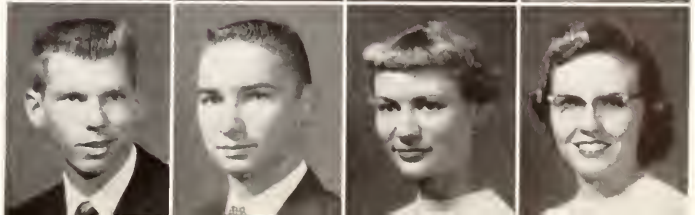

Underclassmen: Ste-Tap

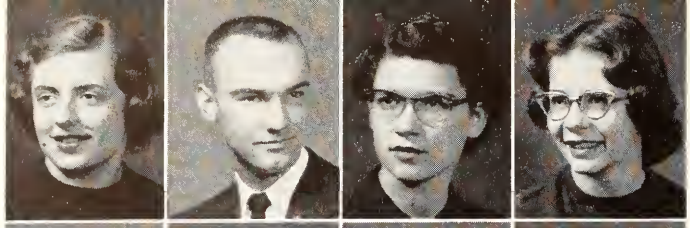

Stewart, D.
Stewart, J.
Stewart, L.
Stewart, S.

Stewart, W.
Stiles
Stippich
Stivers

St. John
Stockham, J. M.
Stockham, J.
Stokes

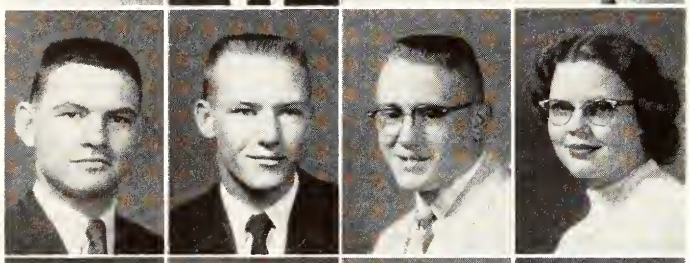

Stone
Stonecipher
Stoneking
Stoughton

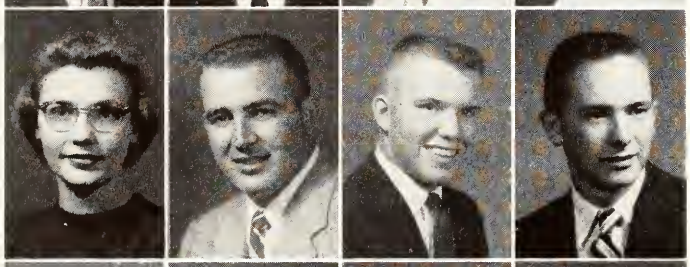

Stout, C.
Stout, E.
Stout, M.
Stover, B.

Stover, H.
Stover, J.
Strahm, S.
Strahm, W.

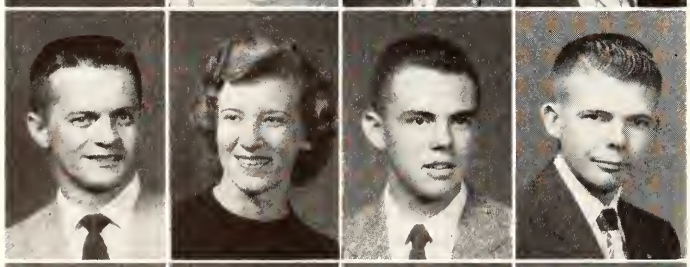

Strait
Straub
Streets
Strobel

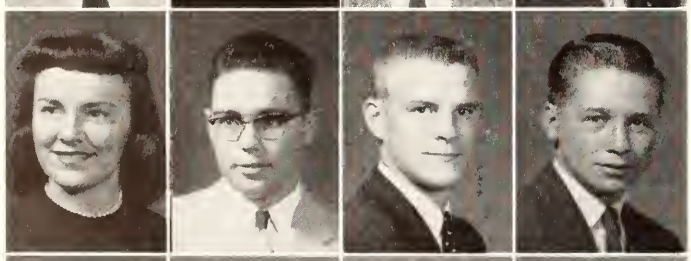

Strohmeyer
Strong
Stunkel
Sturgeon

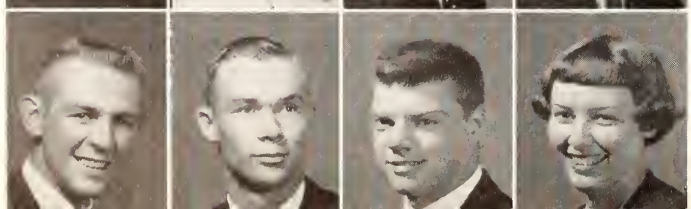

Stutterheim
Sucht
Sudduth
Suderman

STEWART, DONNA J. - Davenport, Iowa, *Freshman in Arts and Sciences.* STEWART, JAMES C. - Manhattan, *Junior in Arts and Sciences.* STEWART, LOIS G. - Manhattan, *Sophomore in Arts and Sciences.* STEWART, SHARON A. - St. Francis, *Freshman in Arts and Sciences.*

STEWART, WILLIAM - Wamego, *Freshman in Engineering and Architecture.* STILES, SHARON K. - Hutchinson, *Freshman in Arts and Sciences.* STIPPICH, NEAL R. - Sioux Falls, S. D., *Junior in Engineering and Architecture.* STIVERS, JANE E. - Pratt, *Freshman in Home Economics.*

ST. JOHN, MARILYN - Wichita, *Sophomore in Arts and Sciences.* STOCKHAM, JAMES M. - Lyons. *Sophomore in Agriculture.* STOCKHAM, JERELDENE - Lyons, *Sophomore in Arts and Sciences.* STOKES, STANLEY L. - Mission, *Freshman in Engineering and Architecture.*

STONE, DAVID W. - Albert, *Sophomore in Engineering and Architecture.* STONECIPHER, DAN - Independence, *Junior in Engineering and Architecture.* STONEKING, GARY W. - Pomona, *Freshman in Agriculture.* STOUGHTON, BARBARA - Hutchinson, *Freshman in Arts and Sciences.*

STOUT, CAROL M. - Cottonwood Falls, *Freshman in Arts and Sciences.* STOUT, ELDON E. - Studley. *Junior in Arts and Sciences.* STOUT, MIKEL L. - Bazaar, *Sophomore in Agriculture.* STOVER, BRUCE L. - Manhattan, *Freshman in Arts and Sciences.*

STOVER, HELEN P. - Winona, *Sophomore in Arts and Sciences.* STOVER, JUDITH A. - Ransom, *Freshman in Arts and Sciences.* STRAHM, SAMUEL E. - Fairview, *Freshman in Veterinary Medicine.* STRAHM, WAYMER J. - Sabetha, *Junior in Agriculture.*

STRAIT, BOBBY C. - Garden City, *Junior in Engineering and Architecture.* STRAUB, ESTHER K. - Gashland, Mo., *Freshman in Home Economics.* STREETS, RICHARD R. - Altoona, *Freshman in Agriculture.* STROBEL, GEORGE L. - Pratt, *Sophomore in Engineering and Architecture.*

STROHMEYER, JOAN M. - Atchison, *Freshman in Arts and Sciences.* STRONG, RICHARD M. - Medicine Lodge, *Junior in Agriculture.* STUNKEL, GAYLORD M. - Belle Plaine, *Sophomore in Engineering and Architecture.* STURGEON, LARRY J. - Dodge City, *Junior in Agriculture.*

STUTTERHEIM, KARL R. - Phillipsburg, *Freshman in Arts and Sciences.* SUCHT, LEON A. - Rozel, *Junior in Agriculture.* SUDDUTH, JOHN H. - Kansas City, Mo., *Freshman in Agriculture.* SUDERMAN, SHIRLEY A. - Hillsboro, *Junior in Home Economics.*

SUELLENTROP, FREDERICK - Great Bend, *Junior in Engineering and Architecture.* SUITER, ADRIAN L. - Macksville, *Freshman in Engineering and Architecture.* SUITER, DOROTHY B. - Macksville, *Freshman in Arts and Sciences.* SULLENS, VACIL I. - Wichita, *Freshman in Engineering and Architecture.*

SULLIVAN, GARY F. - Yates Center, *Freshman in Agriculture.* SULLIVANT, PAUL J. - Waverly, *Junior in Agriculture.* SUNDERLAND, OPAL M. - Willis, *Freshman in Home Economics.* SUNDQUIST, ROBERT K. - Kansas City, Mo., *Sophomore in Engineering and Architecture.*

SUTER, BILLIE A. - Oakley, *Sophomore in Arts and Sciences.* SUTER, SHIRLEY M. - Oakley, *Freshman in Home Economics.* SUTTER, OWEN C. - Wichita, *Freshman in Agriculture.* SUTTON, NOR - Lincoln, Neb., *Junior in Engineering and Architecture.*

SWANLUND, CHARLES E. - Brewster, *Freshman in Engineering and Architecture.* SWANSON, JAQUELINE - Axtell, *Junior in Arts and Sciences.* SWANSON, LAWRENCE B. - Gypsum, *Sophomore in Engineering and Architecture.* SWANSON, MARVIN F. - McPherson, *Junior in Arts and Sciences.*

SWART, OURA L. - Oakley, *Sophomore in Engineering and Architecture.* SWARTZ, CHARLES J. - Topeka, *Sophomore in Engineering and Architecture.* SWARTZ, DONALD - Everest, *Junior in Engineering and Architecture.* SWEARINGEN, JULIUS R. - Coffeyville, *Sophomore in Engineering and Architecture.*

SWEARINGEN, THOMAS H. - Horton, *Freshman in Arts and Sciences.* SWEAT, RONALD J. - Kensington, *Freshman in Agriculture.* SWENGEL, JEAN E. - Highlands, Texas, *Sophomore in Arts and Sciences.* SWENSON, GARY L. - Ames, *Sophomore in Agriculture.*

SWENSON, KEITH G. - Morganville, *Junior in Engineering and Architecture.* SWICKARD, JOHN D. - Newton, *Freshman in Engineering and Architecture.* SWIERCINSKY, EDWARD - Republic, *Freshman in Agriculture.* SWINGLE, EARL I. - Zenda, *Sophomore in Engineering and Architecture.*

SWINSON, WILLIAM C. - Anthony, *Junior in Arts and Sciences.* SWOYER, GLEN F. - Glasco, *Junior in Arts and Sciences.* SZATALOWICZ, FLORIAN - Thorp, Wis., *Sophomore in Arts and Sciences.* TALBOT, RICHARD B. - Marysville, *Sophomore in Veterinary Medicine.*

TANGEMAN, ARTHUR J. - Seneca, *Freshman in Arts and Sciences.* TANGEMAN, JOHN E. - Wichita, *Junior in Arts and Sciences.* TANNAHILL, ARTHUR E. - Yates Center, *Freshman in Agriculture.* TAPLIN, GAIL H. - Waterville, *Sophomore in Agriculture.*

Suellentrop
Suiter, A.
Suiter, D.
Sullens

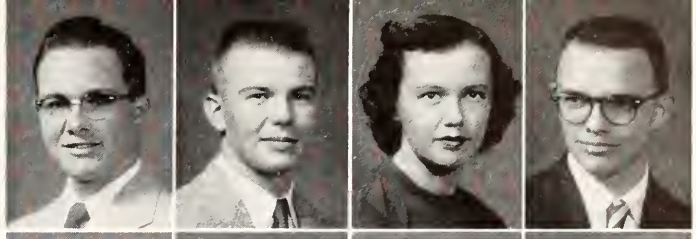

Sullivan
Sullivant
Sunderland
Sundquist

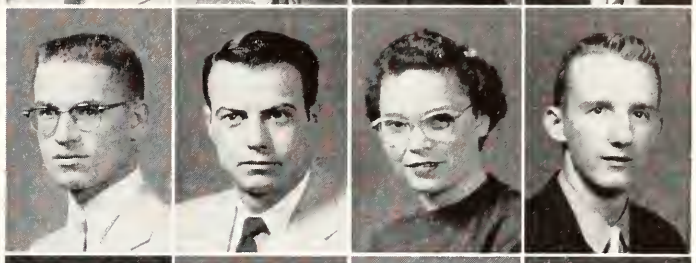

Suter, B.
Suter, S.
Sutter
Sutton

Swanlund
Swanson, J.
Swanson, L.
Swanson, M.

Swart
Swartz, C.
Swartz, D.
Swearingen, J.

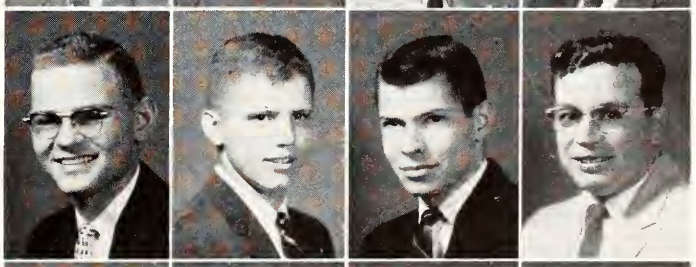

Swearingen, T.
Sweat
Swengel
Swenson, G.

Swenson, K.
Swickard
Swiercinsky
Swingle

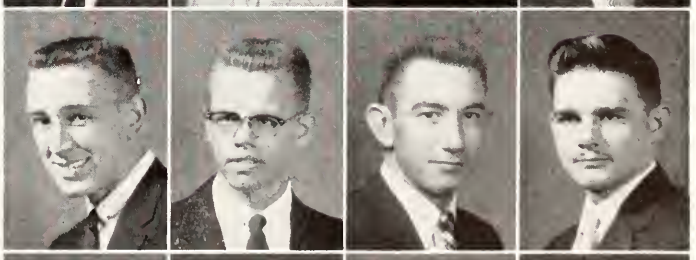

Swinson
Swoyer
Szatalowicz
Talbot

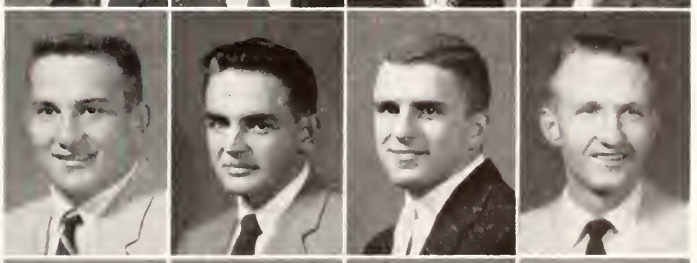

Tangeman, A.
Tangeman, J.
Tannahill
Taplin

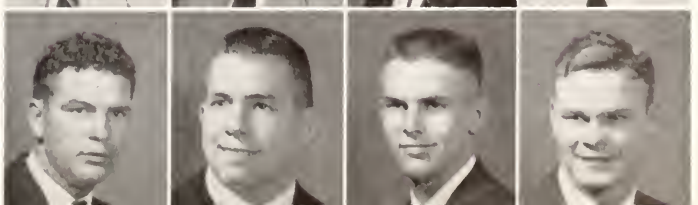

Underclassmen: Tat-Tip

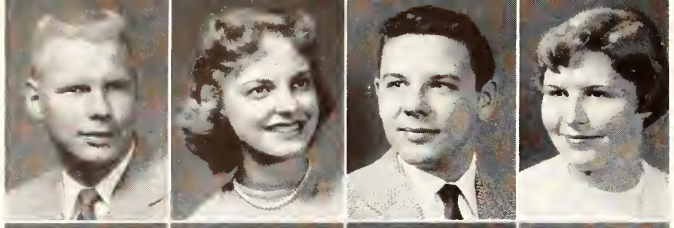

Tate, J.
Tate, S.
Tavares
Tawney

Taylor, C. W.
Taylor, C. A.
Taylor, D. L.
Taylor, D. E.

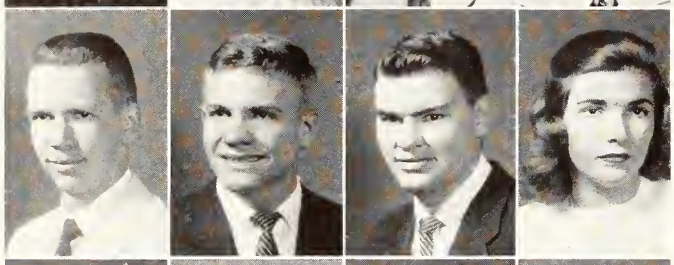

Taylor, D. L.
Taylor, D. M.
Taylor, J. W.
Taylor, J. H.

Taylor, J. L.
Taylor, J. G.
Taylor, K.
Taylor, K. E.

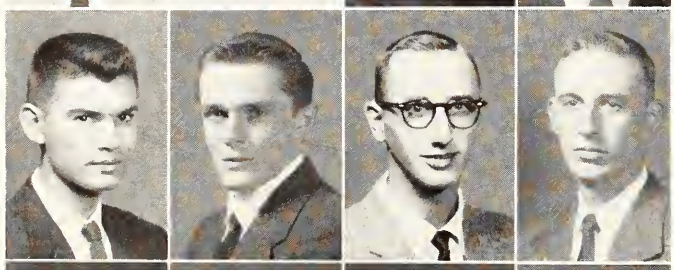

Taylor, K. L.
Taylor, P.
Teaford, H.
Teaford, W.

Teague
Teare
Tearney
Tedrow

Teed
Terrill
Tetidrick
Tew

Thaemert
Thatch
Thayer
Theiss

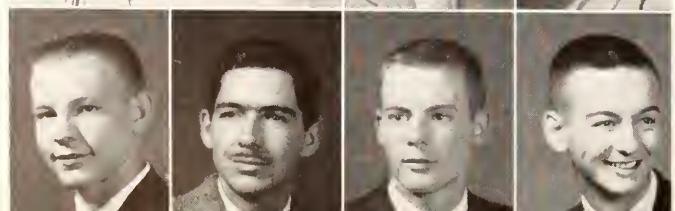

Theroff
Thierstein
Thies, J. H.
Thies, J. M.

TATE, JACK E. - Belleville, *Freshman in Arts and Sciences.* TATE, SONDRA S. - Wichita, *Sophomore in Arts and Sciences.* TAVARES, JOHN F. - North Tewksbury, Mass., *Freshman in Agriculture.* TAWNEY, LAVONNE K. - Ogallah, *Freshman in Home Economics.*

TAYLOR, CHARLENE W. - Winona, *Junior in Arts and Sciences.* TAYLOR, CONSTANCE A. - Salina, *Sophomore in Arts and Sciences.* TAYLOR, DALE L. - Hoxie, *Sophomore in Agriculture.* TAYLOR, DONALD E. - Hiawatha, *Junior in Agriculture.*

TAYLOR, DONALD L. - Independence, *Junior in Engineering and Architecture.* TAYLOR, DONALD M. - Garden City, *Junior in Arts and Sciences.* TAYLOR, JAMES W., JR. - Manhattan, *Freshman in Agriculture.* TAYLOR, JANE H. - Merriam, *Freshman in Arts and Sciences.*

TAYLOR, JERRY L. - Parsons, *Junior in Engineering and Architecture.* TAYLOR, JOAN G. - Atchison, *Freshman in Arts and Sciences.* TAYLOR, KATHLEEN - Hoxie, *Junior in Arts and Sciences.* TAYLOR, KEITH E. - Wichita, *Junior in Agriculture.*

TAYLOR, KENNETH L. - Herington, *Freshman in Engineering and Architecture.* TAYLOR, PETER S. - Topeka, *Freshman in Engineering and Architecture.* TEAFORD, HOWARD L. - Manhattan, *Freshman in Arts and Sciences.* TEAFORD, WILLIAM J. - Almena, *Junior in Engineering and Architecture.*

TEAGUE, JANET R. - Chapman, *Sophomore in Home Economics.* TEARE, MARIAN - Manhattan, *Sophomore in Arts and Sciences.* TEARNEY, ELAINE R. - Kansas City, *Sophomore in Arts and Sciences.* TEDROW, DOUGLAS E. JR. - Mullinville, *Sophomore in Arts and Sciences.*

TEED, CAROL ANN - Weskan, *Sophomore in Arts and Sciences.* TERRILL, MARY E. - Manhattan, *Junior in Arts and Sciences.* TETIDRICK, MELBA J. - Junction City, *Junior in Arts and Sciences.* TEW, JOHN T. - Coffeyville, *Junior in Arts and Sciences.*

THAEMERT, RAVON - Sylvan Grove, *Sophomore in Agriculture.* THATCH, JUDY A. - Marion, *Freshman in Home Economics.* THAYER, DONALD W. - Manhattan, *Freshman in Arts and Sciences.* THEISS, MARY E. - Independence, Mo., *Junior in Home Economics.*

THEROFF, JOHN J. - Kansas City, *Freshman in Agriculture.* THIERSTEIN, GERALD - Whitewater, *Junior in Engineering and Architecture.* THIES, JEROME H. - Mission, *Sophomore in Arts and Sciences.* THIES, JOHN M. - Great Bend, *Sophomore in Arts and Sciences.*

Thom, Phyllis N. - Isabel, *Freshman in Arts and Sciences.* Thom, Robert K. - Isabel, *Junior in Arts and Sciences.* Thomas, Jane A. - Wichita, *Freshman in Arts and Sciences.* Thomas, Phyllis K. - Wichita, *Freshman in Home Economics.* Thomas, Robert J. - Canton, *Junior in Engineering and Architecture.* Thomasson, Betsey A. - Belleville, *Junior in Arts and Sciences.* Thompson, Carlyle A. - Shawnee, *Sophomore in Agriculture.* Thompson, Charles L. - Michigan Valley, *Junior in Arts and Sciences.*

Thompson, David F. - Arkansas City, *Freshman in Agriculture.* Thompson, Edward L. - Liberal, *Freshman in Arts and Sciences.* Thompson, Glada M. - Courtland, *Junior in Home Economics.* Thompson, Helen J. - Washington, *Sophomore in Arts and Sciences.* Thompson, Janet R. - Watertown, S. D., *Junior in Arts and Sciences.* Thompson, John E. - Burdett, *Sophomore in Agriculture.* Thompson, Joyce M. - Manhattan, *Sophomore in Arts and Sciences.* Thompson, Kay D. - Hutchinson, *Freshman in Arts and Sciences.*

Thompson, Kay F. - Sabetha, *Freshman in Arts and Sciences.* Thompson, Ronald R. - Manhattan, *Freshman in Engineering and Architecture.* Thompson, Sandra M. - Mission, *Freshman in Home Economics.* Thomsen, Marilyn L. - Hastings, Neb., *Sophomore in Arts and Sciences.* Thorp, Charles W. - Valley Falls, *Sophomore in Arts and Sciences.* Thouvenelle, Charlene - Kansas City, Mo., *Freshman in Arts and Sciences.* Tighe, Ruth A. - El Dorado, *Freshman in Arts and Sciences.* Tilgner, Velda L. - Yates Center, *Junior in Home Economics.*

Tilgner, William I. - Gypsum, *Junior in Veterinary Medicine.* Tiller, Jacqueline - Summerfield, *Freshman in Home Economics.* Tilley, Allen D. - Frankfort, *Freshman in Engineering and Architecture.* Tillotson, Peggy A. - Shields, *Sophomore in Home Economics.* Tilzey, Winston G. - Topeka, *Sophomore in Engineering and Architecture.* Timm, Alberta M. - Kansas City, Mo., *Freshman in Home Economics.* Tincknell, Gerald L. - Neodesha, *Sophomore in Engineering and Architecture.* Tipton, Dale E. - McPherson, *Freshman in Arts and Sciences.*

Thom, P.
Thompson, D.
Thompson, K. F.
Tilgner, W.

Thom, R.
Thompson, E.
Thompson, R.
Tiller

Thomas, J.
Thompson, G.
Thompson, S.
Tilley

Thomas, P.
Thompson, H.
Thomsen
Tillotson

Thomas, R.
Thompson, J. R.
Thorp
Tilzey

Thomasson
Thompson, J. E.
Thouvenelle
Timm

Thompson, C. A.
Thompson, J. M.
Tighe
Tincknell

Thompson, C. L.
Thompson, K. D.
Tilgner, V.
Tipton

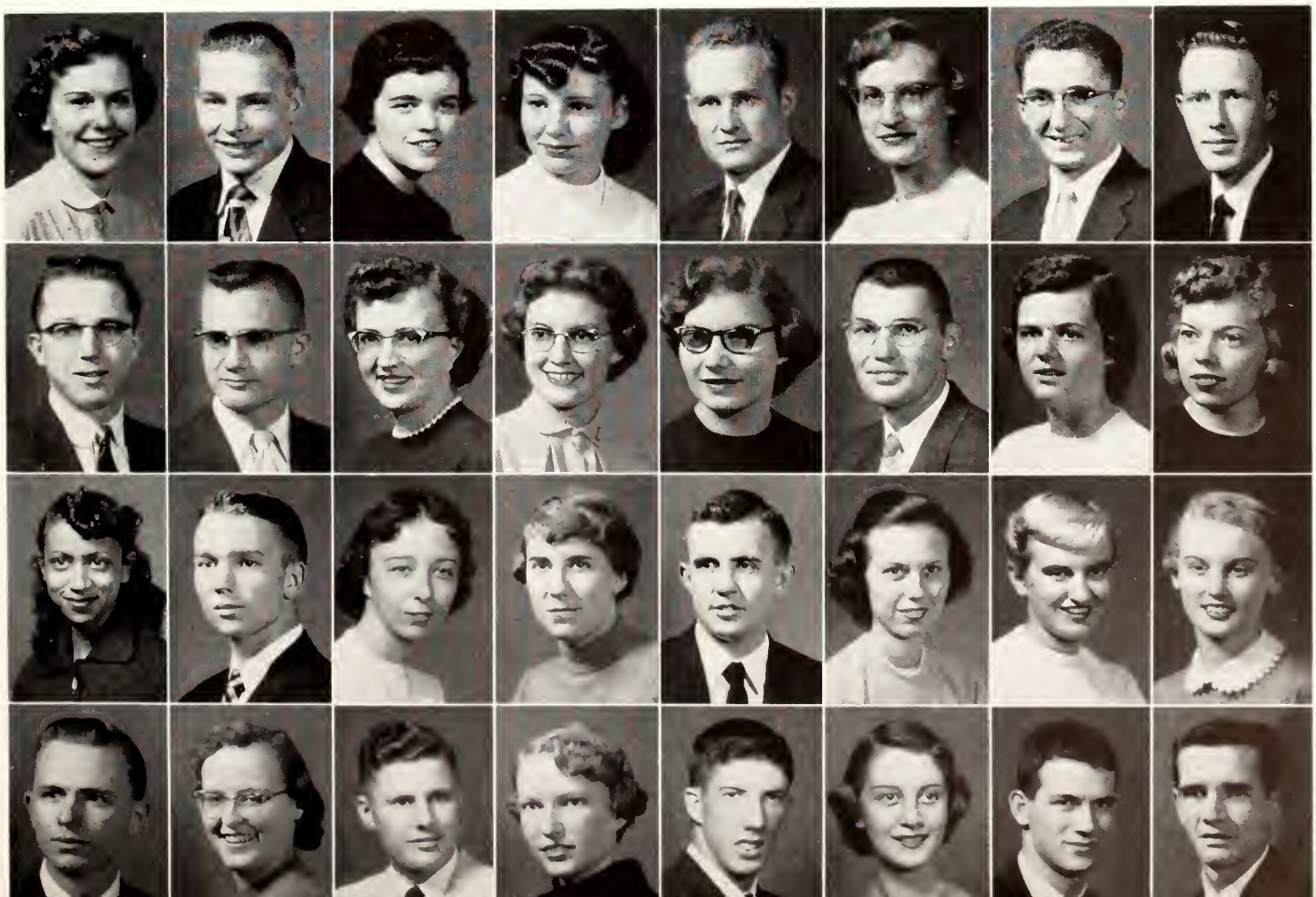

←**Eager** students swarm into Kedzie Hall to pick up their 1955 All-American Royal Purple.

Underclassmen: Tod-Vog

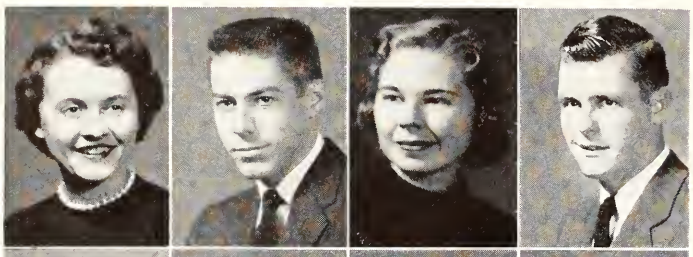

Todd
Tointon
Tollefson
Tompkins

Todd, Patricia A. - Altamont, *Sophomore in Home Economics.* Tointon, Roger W. - Almena, *Junior in Agriculture.* Tollefson, Joan C. - Manhattan, *Freshman in Home Economics.* Tompkins, Allan K. - Hutchinson, *Junior in Arts and Sciences.*

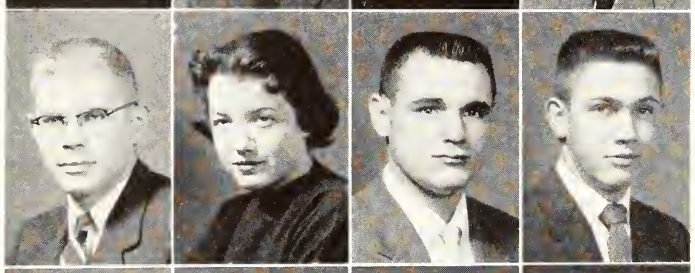

Tompson
Toms, C.
Toms, J.
Tonne

Tompson, John E. - Parsons, *Sophomore in Agriculture.* Toms, Clyda E. - Kansas City, Mo., *Sophomore in Home Economics.* Toms, John S. - Fort Scott, *Junior in Arts and Sciences.* Tonne, Ronald C. - Lincoln, *Freshman in Engineering and Architecture.*

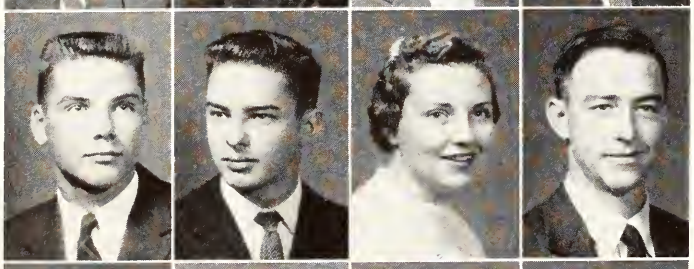

Toplikar
Torneden
Totten
Tovrea, L. B.

Toplikar, Fred C. - Olathe, *Sophomore in Agriculture.* Torneden, Wayne L. - Pleasanton, *Freshman in Engineering and Architecture.* Totten, Sharon L. - Winifred, *Freshman in Arts and Sciences.* Tovrea, Leonard B. - Brewster, *Junior in Agriculture.*

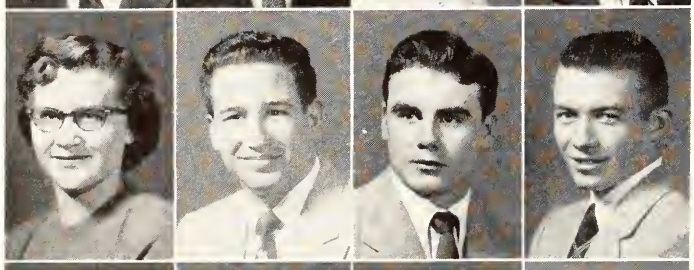

Tovrea, L. G.
Towns, M.
Towns, T.
Townsell

Tovrea, Lorna G. - Goodland, *Freshman in Arts and Sciences.* Towns, Marion L. - Chase, *Freshman in Engineering and Architecture.* Towns, Therean L. - Palco, *Sophomore in Agriculture.* Townsell, John V. - Cherryvale, *Junior in Engineering and Architecture.*

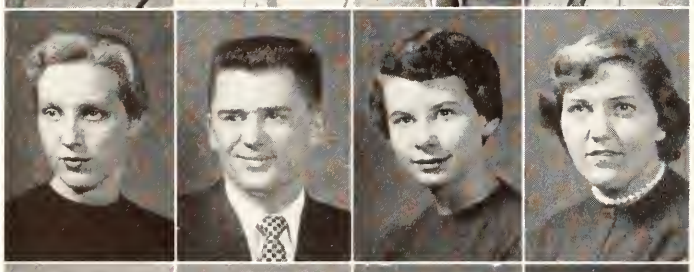

Townsend, S.
Townsend, T.
Train
Traywick

Townsend, Sharon L. - Clay Center, *Junior in Arts and Sciences.* Townsend, Thomas W. - Phillipsburg, *Sophomore in Agriculture.* Train, Barbara J. - Lindsborg, *Freshman in Home Economics.* Traywick, Nancy E. - Waverly, *Junior in Arts and Sciences.*

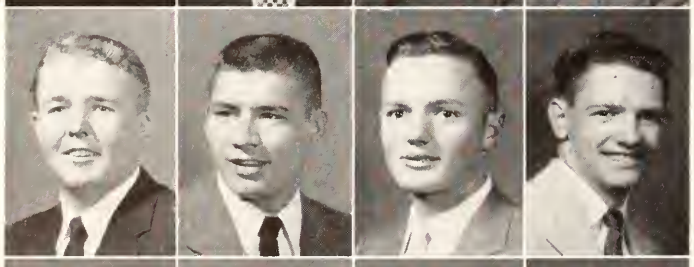

Tregellas
Treu
Trickle
True, F.

Tregellas, Loren D. - Topeka, *Junior in Engineering and Architecture.* Treu, William A. - Alma, *Sophomore in Arts and Sciences.* Trickle, Kenneth, Jr. - Lamar, *Freshman in Arts and Sciences.* True, Frederick H. - Topeka, *Sophomore in Engineering and Architecture.*

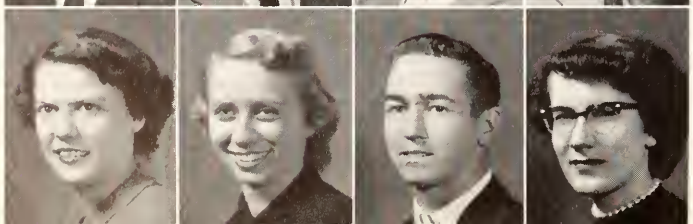

True, J.
Trumbull
Truster
Tucker, P.

True, Jacquelyn - Kansas City, Mo., *Junior in Home Economics.* Trumbull, Naomi A. - St. Francis, *Sophomore in Home Economics.* Truster, Billy E. - Parsons, *Junior in Engineering and Architecture.* Tucker, Patricia A. - Emporia, *Sophomore in Arts and Sciences.*

TUCKER, RAMONA S. - Moline, *Junior in Home Economics.* TULLIS, JAMES E. - Great Bend, *Junior in Engineering and Architecture.* TURNER, DARLENE M. - Wichita, *Freshman in Arts and Sciences.* TURNER, DONNA J. - Valley Center, *Freshman in Arts and Sciences.*

TURNER, TERRY N. - Waterville, *Sophomore in Agriculture.* TURNEY, FOREST G. - Belle Plaine. *Freshman in Agriculture.* TURNQUIST, PAUL K. - Lindsborg, *Junior in Engineering and Architecture.* TUTTLE, CHARLES E. - Topeka, *Sophomore in Arts and Sciences.*

TWELL, CHARLES F. - Studley, *Junior in Arts and Sciences.* ULIBARRI, DONALD J. - Coffeyville, *Sophomore in Arts and Sciences.* UNGER, MATTHEW P. - Andale, *Junior in Arts and Sciences.* UNRUH, ALBERT W. - Cassoday, *Sophomore in Arts and Sciences.*

UNRUH, GLENNIS M. - Pawnee Rock, *Junior in Home Economics.* UNRUH, JESSE V. - Pretty Prairie. *Sophomore in Arts and Sciences.* URBAN, ROSA LEE - Miltonvale, *Sophomore in Home Economics.* URBANEK, FRITZ J. - Lorraine, *Sophomore in Engineering and Architecture.*

URICH, MAX A. - Cardondale, *Sophomore in Agriculture.* UTT, MAXINE - Satanta, *Sophomore in Arts and Sciences.* VANDERWEIDE, JOSEPH - Atchison, *Junior in Engineering and Architecture.* VAN DOREN, NEAL R. - Manhattan, *Sophomore in Engineering and Architecture.*

VAN HORN, HAROLD H. - Pomona, *Sophomore in Agriculture.* VAN PELT, LARRY G. - Beloit, *Freshman in Engineering and Architecture.* VAN SICKLE, ESTALEE - Houston, Texas, *Sophomore in Home Economics.* VAN SICKLE, KENNETH - Emporia, *Freshman in Arts and Sciences.*

VAN TILBURG, JACK F. - Willis, *Junior in Agriculture.* VERNON, LEDA F. - Admire, *Sophomore in Home Economics.* VERNON, LOYD R. - Oberlin. *Freshman in Agriculture.* VIANI, ALAN R. - New York, N. Y., *Junior in Agriculture.*

VIAR, DIXIE F. - Topeka, *Sophomore in Arts and Sciences.* VICENS, JUAN P. - Ciales, Puerto Rico. *Junior in Arts and Sciences.* VIERGEVER, PHILLIS - Topeka, *Freshman in Home Economics.* VINCENT, LARRY L. - Wichita, *Freshman in Agriculture.*

VINING, CECIL E. - Richmond, *Sophomore in Agriculture.* VIZZA, JOSEPH F. - Chicago, Ill., *Sophomore in Arts and Sciences.* VOELLER, ALBINUS P. - Pleasant Lake, N. D., *Sophomore in Engineering and Architecture.* VOGELMAN, MARY L. - Potwin, *Junior in Home Economics.*

Tucker, R.
Tullis
Turner, D. M.
Turner, D. J.

Turner, T.
Turney
Turnquist
Tuttle

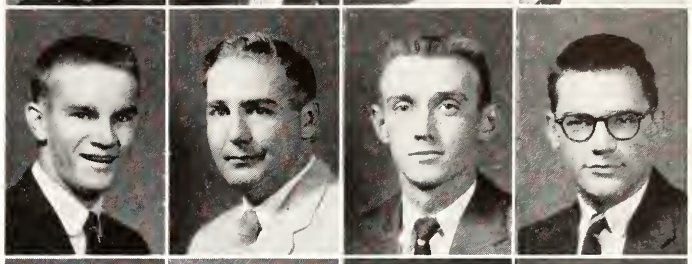

Twell
Ulibarri
Unger
Unruh, A.

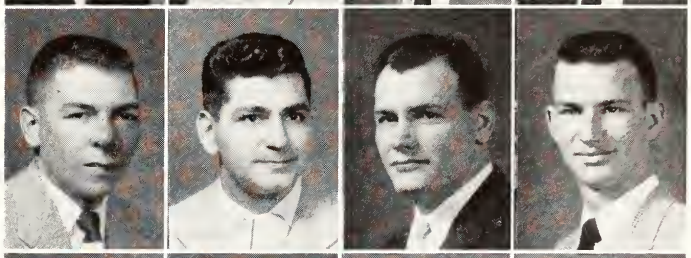

Unruh, G.
Unruh, J.
Urban
Urbanek

Urich
Utt
Vanderweide
Van Doren

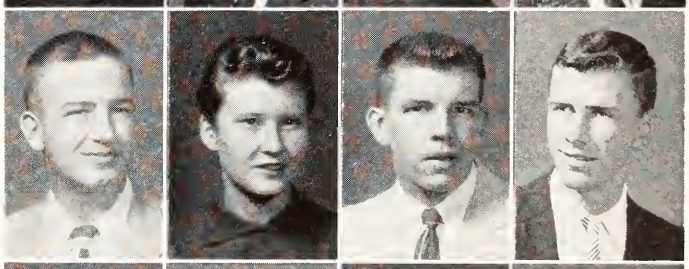

Van Horn
Van Pelt
Van Sickle, E.
Van Sickle, K.

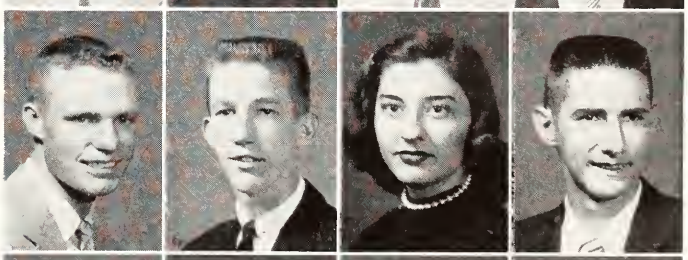

Van Tilburg
Vernon, L. F.
Vernon, L. R.
Viani

Viar
Vicens
Viergever
Vincent

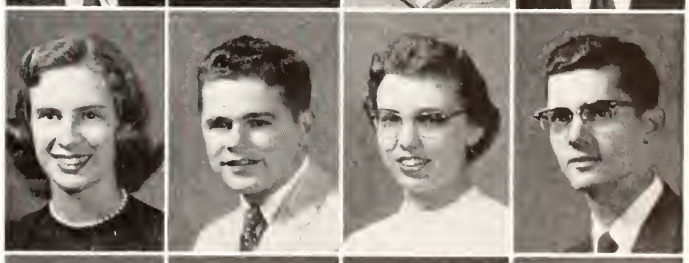

Vining
Vizza
Voeller
Vogelman

Underclassmen: Von-Wei

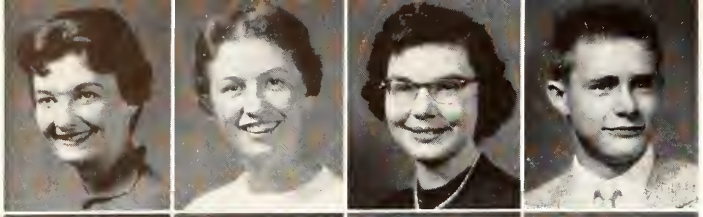

Von Fange
Vose
Wadsworth
Waggle

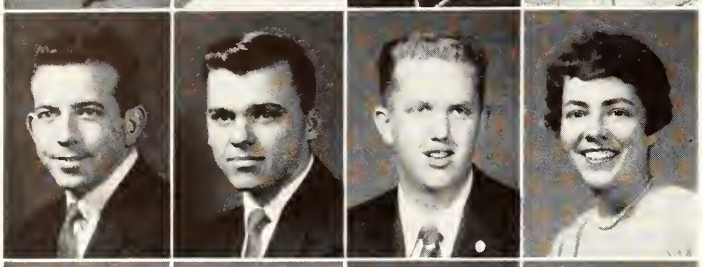

Wagner, C.
Wagner, R.
Wagner, W.
Wahle

Wahrman
Walker, B.
Walker, H.
Walker, J. C.

Walker, J. M.
Walker, J. L.
Walker, M.
Walker, P. D.

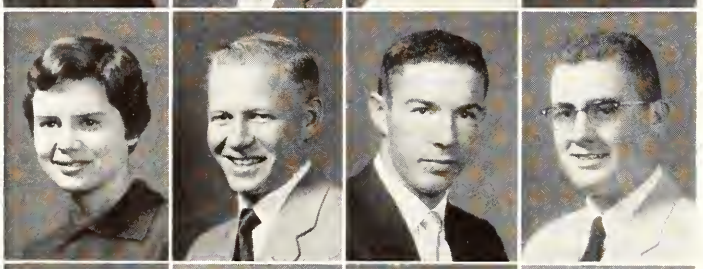

Walker, P. J.
Walker, W.
Wallace, H.
Wallace, R.

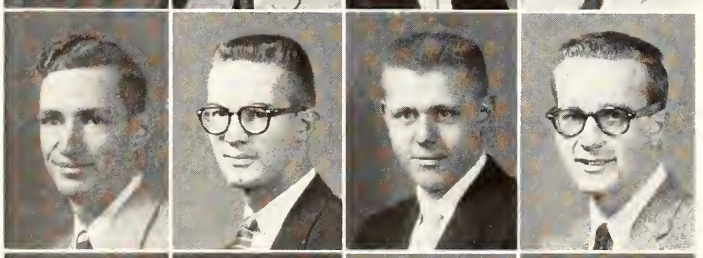

Wallingford
Walter
Walton
Wancura

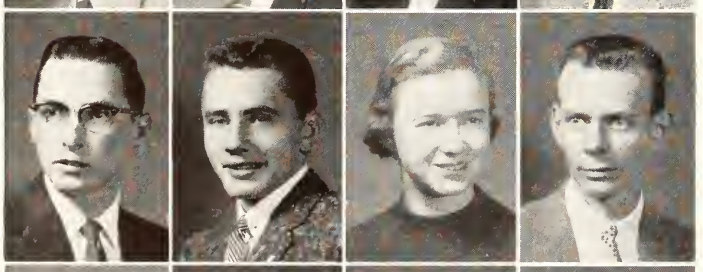

Wanklyn
Warberg
Ward, C.
Ward, C. E.

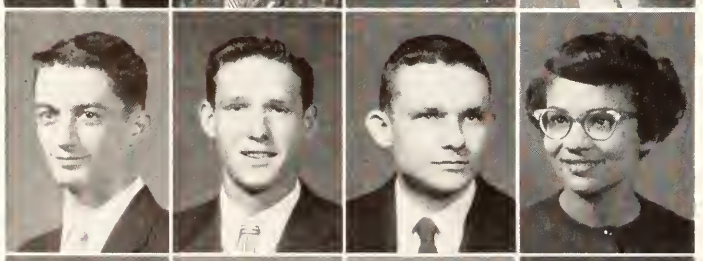

Ward, G.
Warders, D.
Warders, N.
Ware

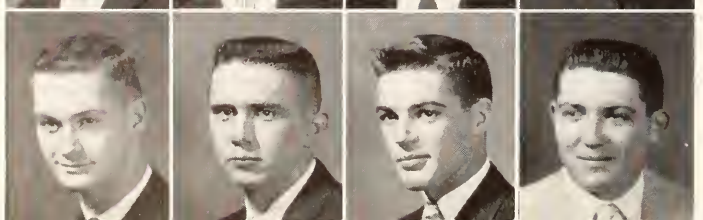

Wareham
Warne
Warner, J.
Warner, T.

Von Fange, Joleen M. - Clay Center, *Junior in Arts and Sciences.* Vose, Mary Lou - Kansas City, *Freshman in Arts and Sciences.* Wadsworth, Kay - Carbonale, *Sophomore in Arts and Sciences.* Waggle, Ross J. - Osborne, *Freshman in Agriculture.*

Wagner, Charles D. - Assaria, *Freshman in Agriculture.* Wagner, Richard L. - Rozel, *Junior in Arts and Sciences.* Wagner, Wayne A. - Topeka, *Freshman in Engineering and Architecture.* Wahle, Dorothy L. - Junction City, *Sophomore in Arts and Sciences.*

Wahrman, Clement J. - Bird City, *Sophomore in Agriculture.* Walker, Barbara A. - Merriam, *Sophomore in Arts and Sciences.* Walker, Haywood A. - Kansas City, *Junior in Arts and Sciences.* Walker, James C. - Concordia, *Freshman in Engineering and Architecture.*

Walker, Jean M. - Bonner Springs, *Junior in Home Economics.* Walker, Jonathan L. - Manhattan, *Junior in Engineering and Architecture.* Walker, Margaret L. - Gypsum, *Freshman in Home Economics.* Walker, Phyllis D. - Goodland, *Freshman in Arts and Sciences.*

Walker, Phyllis J. - Junction City, *Junior in Arts and Sciences.* Walker, Walter A. - Harper, *Freshman in Engineering and Architecture.* Wallace, Harry E. - Minneapolis, *Junior in Arts and Sciences.* Wallace, Robert E. - White City, *Freshman in Agriculture.*

Wallingford, Darrell - Altamont, *Junior in Engineering and Architecture.* Walter, William R. - St. Francis, *Sophomore in Agriculture.* Walton, James C. - Rose Hill, *Freshman in Arts and Sciences.* Wancura, Eldon N. - Dighton, *Junior in Arts and Sciences.*

Wanklyn, Charles K. - Winifred, *Freshman in Engineering and Architecture.* Warberg, Carl A.- Twin Falls, Idaho, *Freshman in Agriculture.* Ward, Carol - Kansas City, Mo., *Sophomore in Home Economics.* Ward, Chester E. - Arkansas City, *Junior in Arts and Sciences.*

Ward, Galen E. - McPherson, *Junior in Arts and Sciences.* Warders, Donald F. - Manhattan, *Sophomore in Engineering and Architecture.* Warders, Norman - Blue Rapids, *Freshman in Arts and Sciences.* Ware, Bennie Ruth - Kansas City, Mo., *Sophomore in Arts and Sciences.*

Wareham, Ralph - Manhattan, *Freshman in Arts and Sciences.* Warne, Charles B. - Mankato, *Junior in Agriculture.* Warner, Jerry M. - Belleville, *Sophomore in Arts and Sciences.* Warner, Theodore E. - Whiting, *Freshman in Engineering and Architecture.*

Ralph Marterie and his band perform to the tune→ of thunderous applause during a concert.

WARNER, VIRGINIA J. - Dodge City, *Sophomore in Home Economics.* WARNER, YVONNE E. - Kansas City, *Sophomore in Engineering and Architecture.* WARNICK, DIXIE - Kansas City, *Sophomore in Arts and Sciences.* WARNKEN, PHILIP F. - Hutchinson, *Freshman in Agriculture.*

WARREN, ANN C. - Ottawa, *Sophomore in Home Economics.* WARREN, SAMUEL M. - Troy, *Sophomore in Engineering and Architecture.* WARREN, TREXEL - Ottawa, *Junior in Arts and Sciences.* WARTA, BYRON J. - Valley Falls, *Sophomore in Agriculture.*

WARY, RAYMOND E. - Salina, *Sophomore in Agriculture.* WASKO, RICHARD D. - Jetmore, *Freshman in Engineering and Architecture.* WASSON, LAWRENCE R. - Garden City, *Sophomore in Agriculture.* WATKINS, DONALD E. - Kansas City, *Freshman in Engineering and Architecture.*

WATSON, JAMES H. - Coldwater, *Sophomore in Engineering and Architecture.* WATT, JOHN E. - Kansas City, *Sophomore in Veterinary Medicine.* WAUGH, TERRY L. - Great Bend, *Freshman in Engineering and Architecture.* WEATHERD, KENNETH - Tescott, *Junior in Agriculture.*

WEATHERS, ANN M. - Topeka, *Junior in Home Economics.* WEAVER, ARCHIBALD - Falls City, Neb., *Junior in Engineering and Architecture.* WEAVER, PHILIP G. - Salina, *Sophomore in Engineering and Architecture.* WEBB, DUANE E. - Kansas City, *Sophomore in Engineering and Architecture.*

WEBB, HERBERT G. - Salina, *Junior in Engineering and Architecture.* WEBB, THAYLA K. - Barnard, *Sophomore in Home Economics.* WEBBER, ALLEN - Ulysses, *Freshman in Engineering and Architecture.* WEBERG, DONALD W. - Salina, *Sophomore in Agriculture.*

WEEKS, CALVIN G. - Lawrence, *Sophomore in Engineering and Architecture.* WEELBORG, ANN - Salina, *Freshman in Arts and Sciences.* WEHRMAN, MARVIN D. - Highland, *Junior in Engineering and Architecture.* WEICKERT, WILLIAM C. - La Cygne, *Freshman in Agriculture.*

Warner, V.
Warner, Y.
Warnick
Warnken

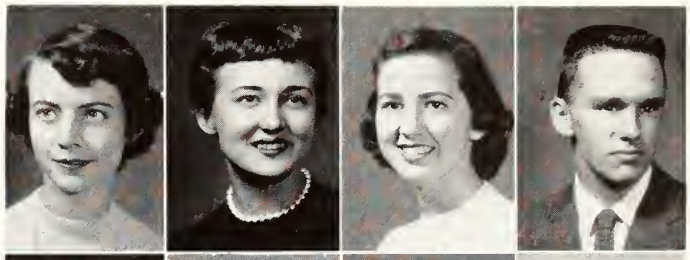

Warren, A.
Warren, S.
Warren, T.
Warta

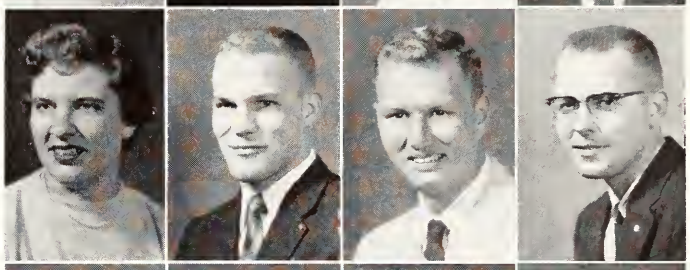

Wary
Wasko
Wasson
Watkins

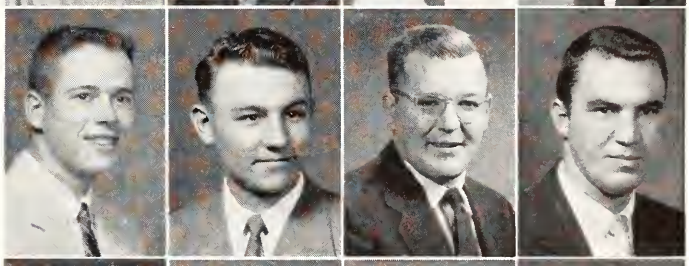

Watson
Watt
Waugh
Weatherd

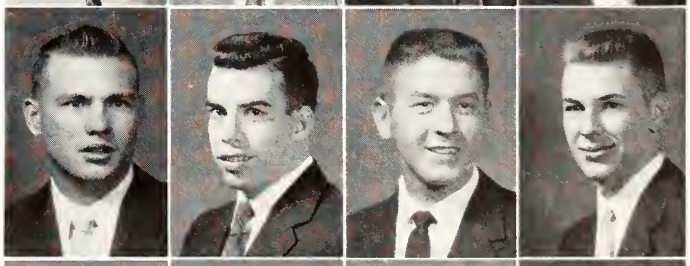

Weathers
Weaver, A.
Weaver, P.
Webb, D.

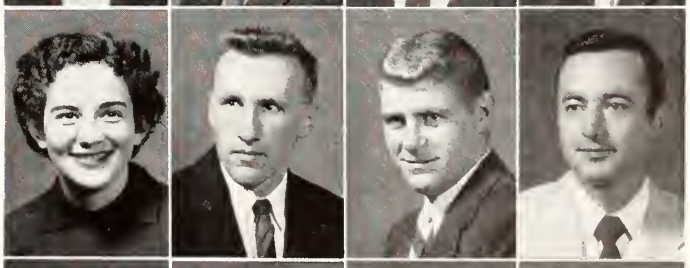

Webb, H.
Webb, T.
Webber
Weberg

Weeks
Weelborg
Wehrman
Weickert

←"Here's the group with which you belong," freshmen coeds are informed at Rush Week registration.

Underclassmen: Wei-Wil

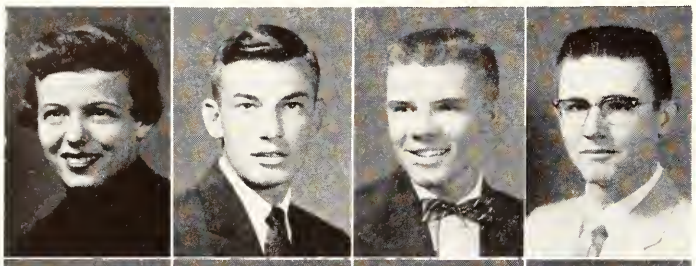

Weidenbach
Weidler
Weigand
Weirich

WEIDENBACH, RAE I. - Newton, *Sophomore in Home Economics.* WEIDLER, RICHARD D. - Minneapolis, *Sophomore in Engineering and Architecture.* WEIGAND, JON - La Crosse, *Freshman in Engineering and Architecture.* WEIRICH, LEROY D. - Council Grove, *Sophomore in Engineering and Architecture.*

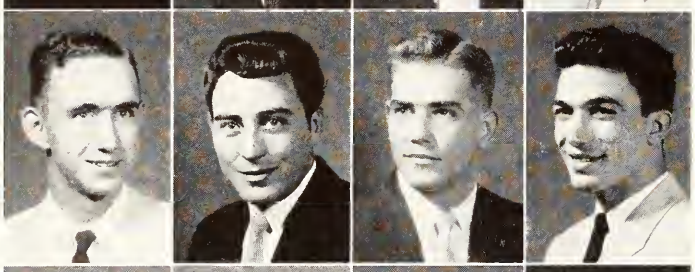

Welch
Weller
Wells, G.
Wells, K.

WELCH, DONALD W. - Washington, *Sophomore in Arts and Sciences.* WELLER, EARL E. - Ottawa, *Freshman in Engineering and Architecture.* WELLS, GEORGE N. - Mulvane, *Sophomore in Engineering and Architecture.* WELLS, KENNETH R. - Russell, *Sophomore in Engineering and Architecture.*

Welty, K.
Welty, R.
Wempe
Wendland

WELTY, KARLA K. - Hill City, *Sophomore in Arts and Sciences.* WELTY, RICHARD C. - Matfield Green, *Sophomore in Arts and Sciences.* WEMPE, MAXINE F. - Sabetha, *Freshman in Arts and Sciences.* WENDLAND, SUSAN J. - Randolph, *Junior in Arts and Sciences.*

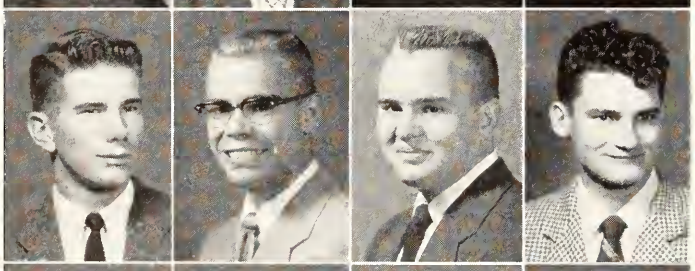

Wendt
Wenger
Werner
Werp

WENDT, EUGENE G. - Abilene, *Sophomore in Engineering and Architecture.* WENGER, HERBERT - Powhattan, *Freshman in Agriculture.* WERNER, GARY D. - Sabetha, *Sophomore in Agriculture.* WERP, CHARLES J. - Kansas City, Mo., *Junior in Engineering and Architecture.*

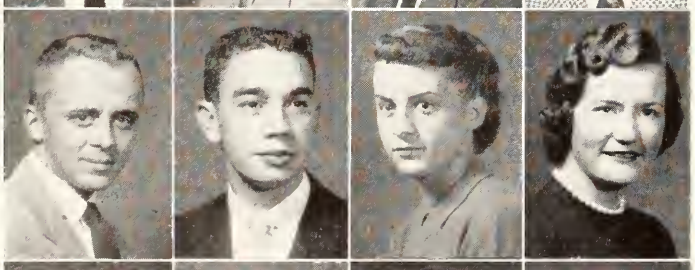

Wesley
Wesner
Wess
West, B.

WESLEY, ALBERT E. - Ada, *Sophomore in Veterinary Medicine.* WESNER, RONALD - Boonville, Ind., *Sophomore in Arts and Sciences.* WESS, PEGGY C. - Partridge, *Junior in Arts and Sciences.* WEST, BARBARA E. - Haddam, *Sophomore in Home Economics.*

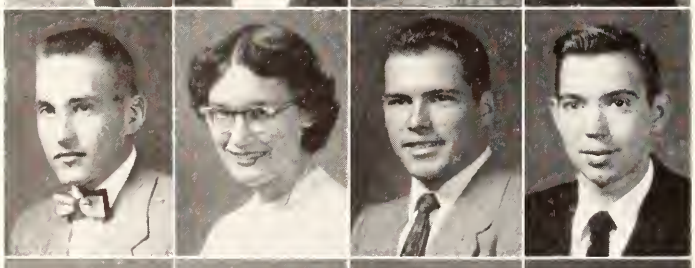

West, H.
West, K.
Westervelt
Westfall

WEST, HOWARD W. - Yates Center, *Sophomore in Agriculture.* WEST, KAREN J. - Nekoma, *Freshman in Home Economics.* WESTERVELT, DARRELL - Leon, *Sophomore in Agriculture.* WESTFALL, WILLIAM F. - Topeka, *Freshman in Engineering and Architecture.*

Westhusing
Weston
Wethington
Wettig

WESTHUSING, GENE D. - Plainville, *Freshman in Engineering and Architecture.* WESTON, JAMES R. - Arkansas City, *Sophomore in Engineering and Architecture.* WETHINGTON, ROBERT - Cicero, Ill., *Sophomore in Arts and Sciences.* WETTIG, LOLA M. - White City, *Junior in Home Economics.*

Homecoming Queen Jean Cooper waves to her subjects as she is escorted around Memorial Stadium. →

WEYTHMAN, VINCENT L. - Manhattan, *Junior in Engineering and Architecture.* WHIPPLE, RAY W. - Beeler, *Freshman in Arts and Sciences.* WHITAKER, HAROLD D. - Humboldt, *Sophomore in Agriculture.* WHITE, BERNARD G. - Kansas City, Mo., *Sophomore in Engineering and Architecture.* -

WHITE, GLENN H. - Junction City, *Freshman in Arts and Sciences.* WHITE, JOANN L. - Bennington, *Junior in Arts and Sciences.* WHITE, JOHN D. - Clay Center, *Junior in Engineering and Architecture.* WHITE, PAULA G. - Caney, *Freshman in Home Economics.*

WHITE, SANDRA A. - Ottawa, *Freshman in Arts and Sciences.* WHITEHAIR, RICHARD J. - Abilene, *Junior in Agriculture.* WHITFORD, JIM D. - Norton, *Sophomore in Arts and Sciences.* WHITLEY, DIANE - Baldwin, *Junior in Home Economics.*

WHITLEY, WINSTON - Colby, *Freshman in Agriculture.* WHITNEY, BERNARD B. - Emporia, *Sophomore in Agriculture.* WHITNEY, RICHARD D. - Elmdale, *Sophomore in Arts and Sciences.* WHITNEY, RODNEY J. - Hays, *Sophomore in Arts and Sciences.*

WIAR, GARY W. - Falls City, Neb., *Sophomore in Engineering and Architecture.* WICKLAND, DWIGHT W. - Herington, *Sophomore in Arts and Sciences.* WIDNER, MARGO E. - Salina, *Freshman in Arts and Sciences.* WIEDERHOLT, LEO R. - Princeton, *Junior in Agriculture.*

WILBUR, DONALD A. - Manhattan, *Sophomore in Arts and Sciences.* WILBUR, RICHARD W. - Salina, *Sophomore in Engineering and Architecture.* WILBER, WILMA J. - Belleville, *Sophomore in Arts and Sciences.* WILCOX, JOE A. - Lyons, *Sophomore in Arts and Sciences.*

WILDERSON, WILLIAM C. - Oakley, *Junior in Arts and Sciences.* WILKERSON, PATRICK A. - Kansas City, Mo., *Junior in Arts and Sciences.* WILKINS, CAROL L. - Walnut, *Sophomore in Home Economics.* WILLARD, RALPH O. - Fort Scott, *Sophomore in Engineering and Architecture.*

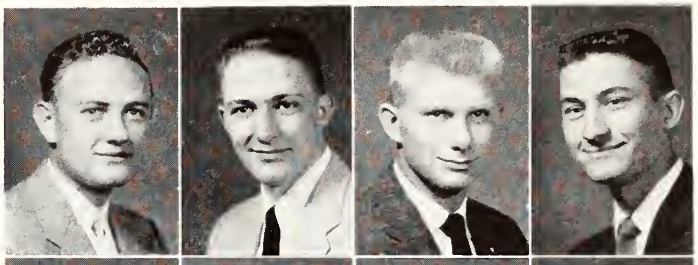

Weythman
Whipple
Whitaker
White, B.

White, G.
White, J. L.
White, J. D.
White, P.

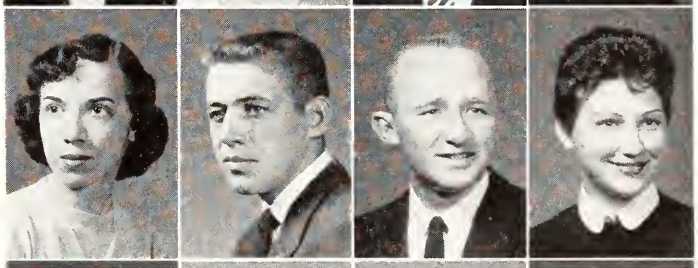

White, S.
Whitehair
Whitford
Whitley, D.

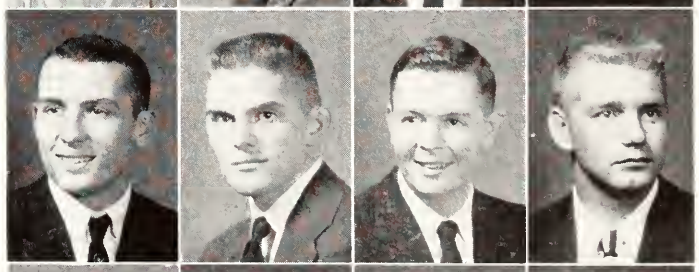

Whitley, W.
Whitney, B.
Whitney, R. D.
Whitney, R. J.

Wiar
Wickland
Widner
Wiederholt

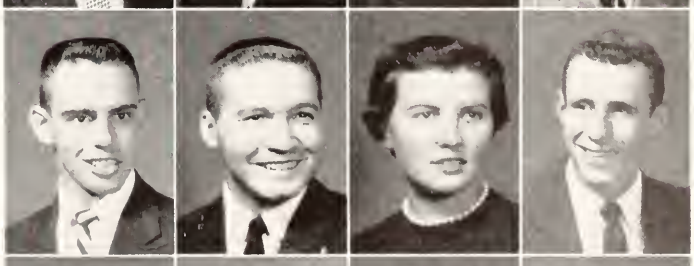

Wilbur, D.
Wilbur, R.
Wilber
Wilcox

Wilderson
Wilkerson
Wilkins
Willard

←**A wrestling** match becomes a secondary attraction to these basketball fans listening to a road game.

Underclassmen: Wil-Woo

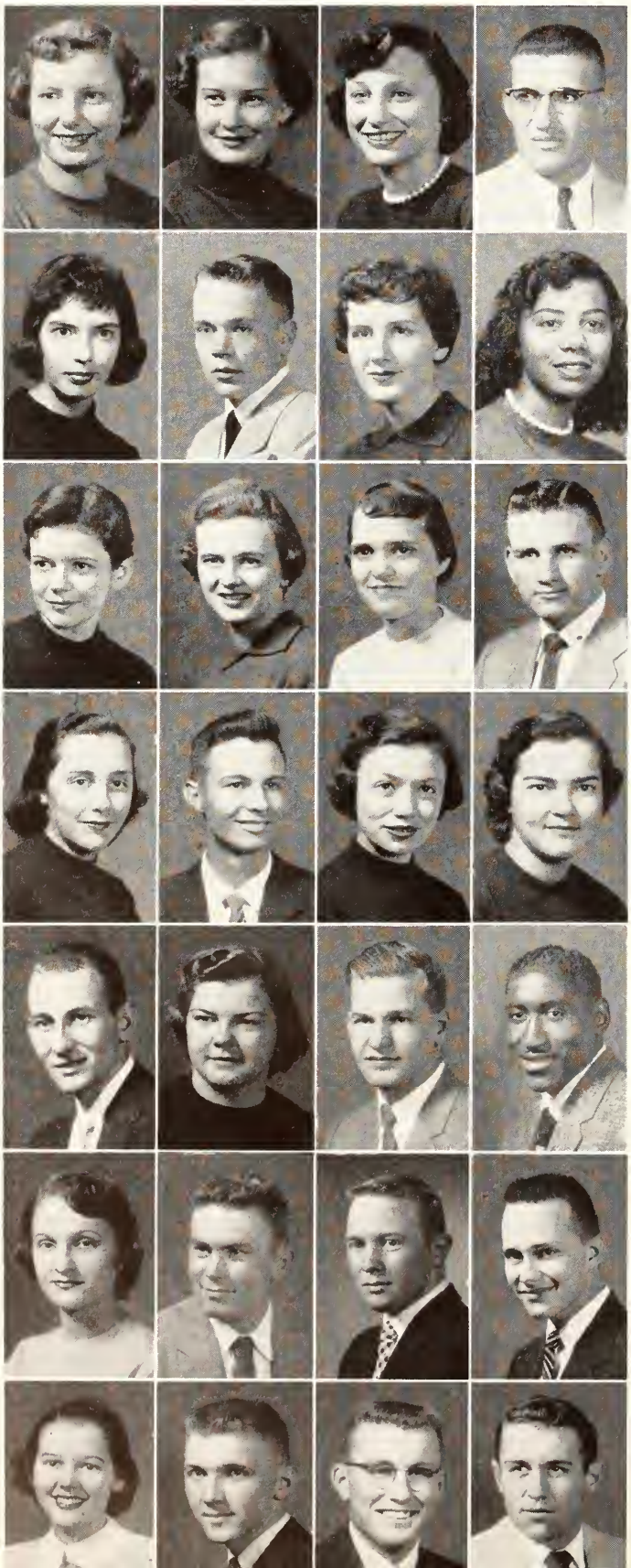

Williams, C.
Williams, D.
Williams, E.
Williams, G.
Williams, J.
Williams, R.
Williams, S. A.
Williams, S. J.
Williamson, E.
Williamson, M. J.
Williamson, M. S.
Williamson, R.
Williston
Wills
Wilmore
Wilson, D.
Wilson, E. V.
Wilson, E. L.
Wilson, E. A.
Wilson, G.
Wilson, M.
Wilson, R. K.
Wilson, R. D.
Wilson, R. L.
Wilson, S.
Wilson, T.
Wiltfong
Wing

WILLIAMS, CHARLOTTE - Beloit. *Freshman in Arts and Sciences.* WILLIAMS, DIXIE L. - Alton, *Freshman in Home Economics.* WILLIAMS, ELISE - Wichita, *Sophomore in Arts and Sciences.* WILLIAMS, GERALD D. - McPherson, *Sophomore in Arts and Sciences.*

WILLIAMS, JUDY J. - Hutchinson. *Sophomore in Home Economics.* WILLIAMS, ROBERT H. - Westmoreland, *Sophomore in Engineering and Architecture.* WILLIAMS, SHIRLEY A. - Kansas City, Mo., *Junior in Arts and Sciences.* WILLIAMS, SHIRLEY J. - Kansas City, Mo., *Junior in Home Economics.*

WILLIAMSON, ELIZABETH - Salina, *Freshman in Arts and Sciences.* WILLIAMSON, MARY JEAN - Minneapolis. *Sophomore in Arts and Sciences.* WILLIAMSON, MYRNA S. - Wichita. *Sophomore in Arts and Sciences.* WILLIAMSON, RICHARD - St. Joseph, Mo., *Sophomore in Agriculture.*

WILLISTON, ANN A. - Topeka, *Freshman in Home Economics.* WILLS, LARRY P. - Beloit, *Freshman in Engineering and Architecture.* WILMORE, CAROL J. - Topeka, *Sophomore in Arts and Sciences.* WILSON, DARLENE F. - Rush Center, *Freshman in Home Economics.*

WILSON, EDWIN V. - Jetmore, *Junior in Arts and Sciences.* WILSON, ELLEN L. - Rush Center, *Junior in Home Economics.* WILSON, EUGENE A. - Jetmore, *Freshman in Engineering and Architecture.* WILSON, GENE P. - Kansas City, *Junior in Arts and Sciences.*

WILSON, MARILYNN G. - Kansas City, *Sophomore in Arts and Sciences.* WILSON, RICHARD K. - El Dorado, *Sophomore in Agriculture.* WILSON, ROBERT D. - Wheaton, *Freshman in Agriculture.* WILSON, ROBERT L. - Topeka, *Junior in Arts and Sciences.*

WILSON, SANDRA A. - Manhattan, *Freshman in Arts and Sciences.* WILSON, THOMAS C. - Salina, *Freshman in Engineering and Architecture.* WILTFONG, RICHARD D. - Norton, *Freshman in Arts and Sciences.* WING, GARY W. - Minneapolis, *Junior in Agriculture.*

Taking movies of all K-State basketball and football games keeps the College photographers busy. →

WINGATE, STANLEY E. - Pretty Prairie, *Junior in Engineering and Architecture.* WINGERT, CHARLES J. - Belleville, *Freshman in Arts and Sciences.* WINKLEY, BETTY D. - Coats, *Junior in Home Economics.* WINZELER, JAMES E. - Madison, *Freshman in Engineering and Architecture.*

WINZELER, RICHARD D. - Gridley, *Junior in Arts and Sciences.* WIPF, CHARLOTTE A. - Plevna, *Junior in Arts and Sciences.* WIRTZ, WALTER J. - Meade, *Freshman in Arts and Sciences.* WISE, KENNETH W. - Lebo, *Sophomore in Arts and Sciences.*

WISE, LAWRENCE E. - Junction City, *Sophomore in Arts and Sciences.* WISE, STEPHEN A. - Medicine Lodge, *Sophomore in Agriculture.* WITHERS, JAMES H. - Wichita, *Sophomore in Agriculture.* WITMER, THANE A. - Topeka, *Sophomore in Engineering and Architecture.*

WITTEK, MARY T. - Kansas City, *Freshman in Arts and Sciences.* WITTENBERG, JO ANN - Kansas City, Mo., *Freshman in Arts and Sciences.* WITTROCK, JOHN - Bonner Springs, *Junior in Arts and Sciences.* WITTUM, DONALD E. - Caldwell, *Freshman in Veterinary Medicine.*

WITTUM, JAMES D. - Caldwell, *Sophomore in Agriculture.* WITTY, DAVID E. - Parma, Idaho, *Freshman in Agriculture.* WOELLHOF, RUTH A. - Clay Center, *Freshman in Arts and Sciences.* WOLLASTON, JOHN W. - Mission, *Sophomore in Arts and Sciences.*

WOLVERTON, JANICE M. - Barnes, *Freshman in Arts and Sciences.* WOMACKS, LARRY E. - Atlanta, *Junior in Agriculture.* WOOD, BARBARA C. - Manhattan, *Sophomore in Arts and Sciences.* WOOD, GARY A. - Manhattan, *Junior in Engineering and Architecture.*

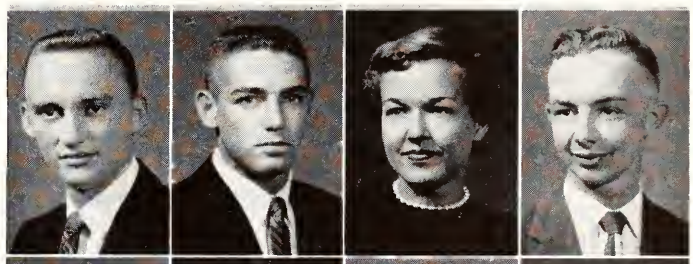

Wingate
Wingert
Winkley
Winzeler, J.

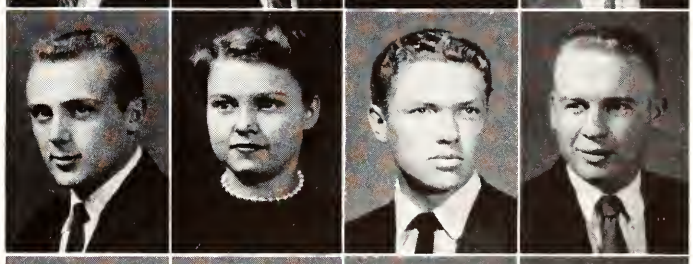

Winzeler, R.
Wipf
Wirtz
Wise, K.

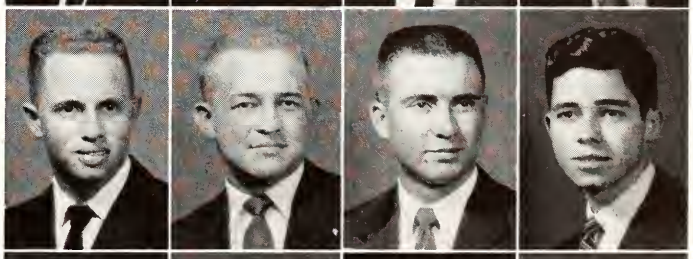

Wise, L.
Wise, S.
Withers
Witmer

Wittek
Wittenberg
Wittrock
Wittum, D.

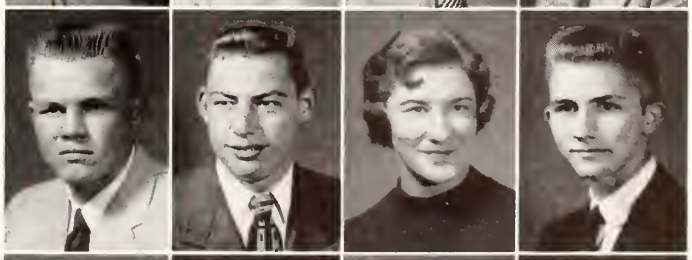

Wittum, J.
Witty
Woellhof
Wollaston

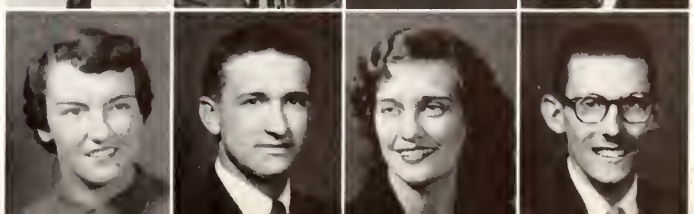

Wolverton
Womacks
Wood, B.
Wood, G.

←**Urging** K-Staters to yell their team on to victory was the job of this smiling group—K-State's cheerleaders.

Underclassmen: Woo-Cer

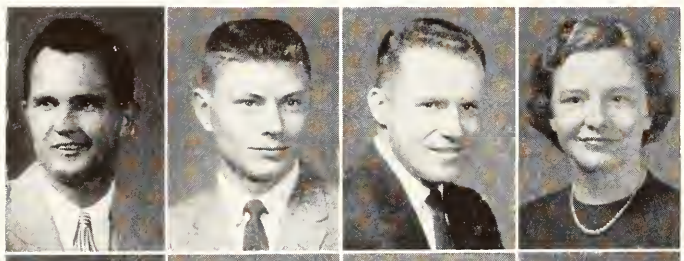

Wood, L.
Woodard
Woodward, E.
Woodward, G.

WOOD, LORREL L. - Downs, *Sophomore in Arts and Sciences.* WOODARD, RICHARD - Garden City, *Freshman in Agriculture.* WOODWARD, ELDON D. - Richland, *Junior in Engineering and Architecture.* WOODWARD, GERALDINE - Downs, *Sophomore in Home Economics.*

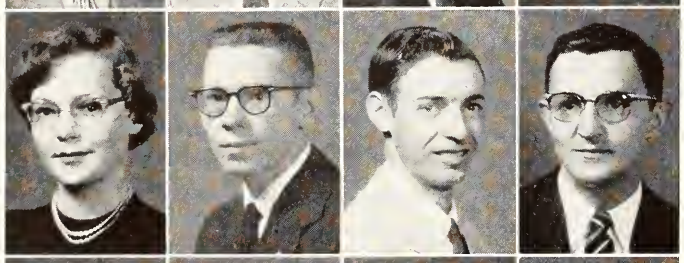

Woolley
Wooster
Worchester
Workman

WOOLLEY, MARY F. - Osborne, *Sophomore in Home Economics.* WOOSTER, GARY L. - Salina, *Freshman in Arts and Sciences.* WORCHESTER, MERLYN W. - Hill City, *Freshman in Agriculture.* WORKMAN, LEROY - Parsons, *Freshman in Engineering and Architecture.*

Wren, B.
Wren, F.
Wright, C.
Wright, D.

WREN, BRUCE - Muncie, *Sophomore in Veterinary Medicine.* WREN, FRANCIS - Muncie, *Junior in Home Economics.* WRIGHT, CORRINE L. - Abilene, *Freshman in Home Economics.* WRIGHT, DAVID W. - Russell, *Sp., Freshman in Engineering and Architecture.*

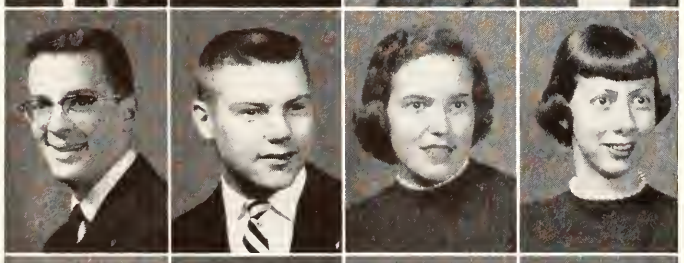

Wright, J.
Wright, P.
Wyant
Wymer

WRIGHT, JOHN W. - Topeka, *Sophomore in Arts and Sciences.* WRIGHT, PHILLIP A. - Lyons, *Sophomore in Arts and Sciences.* WYANT, SUE - Orono, Maine, *Sophomore in Engineering and Architecture.* WYMER, CAROLYN M. - Lawrence, *Sophomore in Arts and Sciences.*

Yandell
Yatsook
Yeager
Yeakley

YANDELL, DARYL L. - Union, N. J., *Freshman in Arts and Sciences.* YATSOOK, JOHN C. - Kansas City, *Freshman in Veterinary Medicine.* YEAGER, ELDON E. - Mission, *Freshman in Engineering and Architecture.* YEAKLEY, GARY G. - Hoisington, *Sophomore in Agriculture.*

Yee
Yenzer
Yerkes
York

YEE, WILLIAM W. - Honolulu, *Freshman in Engineering and Architecture.* YENZER, ROBERT D. - Leavenworth, *Sophomore in Arts and Sciences.* YERKES, DAVID C. - Canal Zone, *Freshman in Engineering and Architecture.* YORK, ELSIE L. - Garden City, *Freshman in Home Economics.*

Clowning around at the Panhellenic picnic last fall→ are these two shorts-clad TriDelts.

YOST, LARRY M. - Downs, *Junior in Agriculture.* YOUNG, EDMOND E. - Stilwell. *Junior in Engineering and Architecture.* YOUNG, HOWARD E. - Gridley, *Freshman in Engineering and Architecture.* YOUNG, JOHN R. - Junction City. *Freshman in Arts and Sciences.*

YOUNG, MARLENE L. - Manhattan, *Sophomore in Arts and Sciences.* YOUNG, PHILLIP A. - Dellvale. *Sophomore in Agriculture.* YOUNG, SUSAN M. - Morganville. *Freshman in Arts and Sciences.* YOUNGDOFF, LAWRENCE - Topeka. *Sophomore in Agriculture.*

YOUNKIN, SHIRLEY J. - Manhattan. *Sophomore in Arts and Sciences.* ZAVESKY, LARRY D. - Ellsworth, *Sophomore in Agriculture.* ZECHA, BERNARD - St. John, *Freshman in Veterinary Medicine.* ZEIGLER, CURTIS O. - Abilene. *Freshman in Engineering and Architecture.*

ZEIGLER, KENNETH W. - Wichita, *Freshman in Engineering and Architecture.* ZERENER, JUDITH M. - Cheney, *Sophomore in Arts and Sciences.* ZIDEK, LAWRENCE M. - Blue Rapids. *Freshman in Arts and Sciences.* ZIMMERMAN, DONALD D. - Wichita. *Junior in Engineering and Architecture.*

ZIMMERMAN, EDWARD D. - Wellington, *Sophomore in Engineering and Architecture.* ZIMMERMAN, JOYCE A. - Salina. *Sophomore in Home Economics.* ZIMMERMAN, RAY A. - Olathe, *Junior in Agriculture.* ZINN, JAMES M. - Topeka, *Junior in Agriculture.*

ZOHNER, ELEANOR I. - Penokee, *Sophomore in Home Economics.* BERGHAUS, GENE - Meade. *Sophomore in Arts and Sciences.* BROWN, LINNEA - Hoisington, *Sophomore in Engineering and Architecture.* CERVENKA, ALAN - Oak Park, Ill., *Junior in Engineering and Architecture.*

Yost
Young, E.
Young, H.
Young, J.

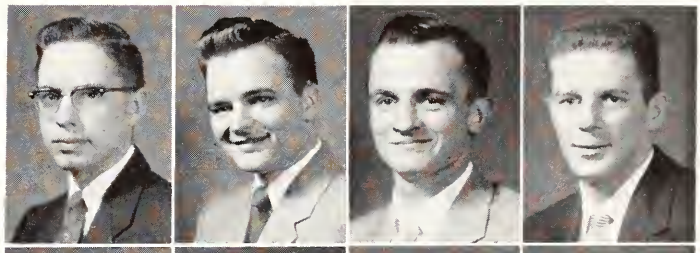

Young, M.
Young, P.
Young, S.
Youngdoff

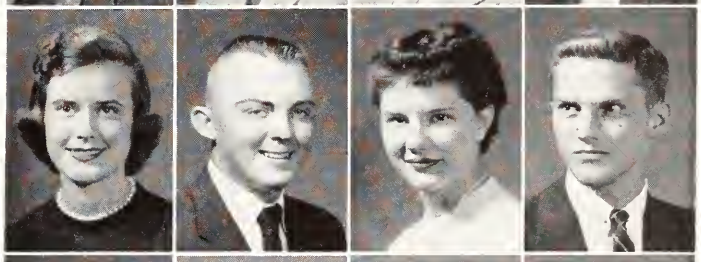

Younkin
Zavesky
Zecha
Zeigler, C.

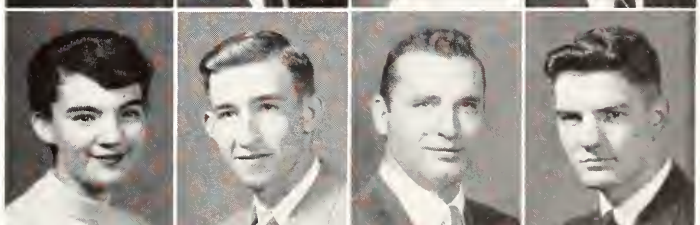

Zeigler, K.
Zerener
Zidek
Zimmerman, D.

Zimmerman, E.
Zimmerman, J.
Zimmerman, R.
Zinn

Zohner
Berghaus
Brown
Cervenka

←**Two** *Ag Mag* editors, John Sayler and Bob Ecklund, work toward a rapidly approaching deadline.

Underclassmen: Chr-Spi

CHRISTIANSEN, RONALD - Hudson. *Junior in Arts and Sciences.* CHUNG, DAE H. - Seoul, Korea, *Freshman in Engineering and Architecture.* DANIELS, LEONARD - Abilene, *Freshman in Arts and Sciences.* DANKINS, ABIE - Ardmore, Pa., *Freshman in Arts and Sciences.*

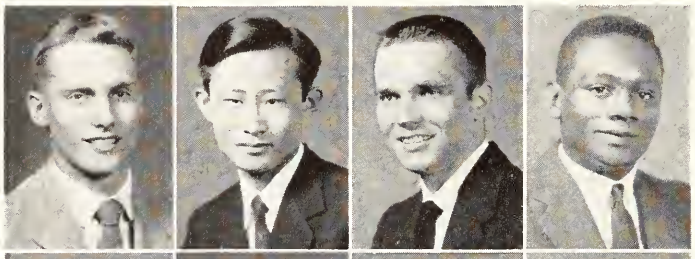

Christiansen
Chung
Daniels
Dankins

DOYEN, MARK M. - Concordia, *Junior in Agriculture.* EISENBARTH, WILLIAM - Corning, *Senior in Engineering and Architecture.* GAGNON, WILLIAM C. - Salina, *Sophomore in Arts and Sciences.* GOODROW, CARL - Morland, *Sophomore in Arts and Sciences.*

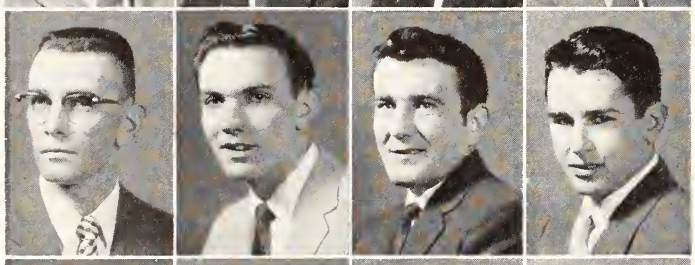

Doyen
Eisenbarth
Gagnon
Goodrow

KECKLER, VICTOR - Hutchinson, *Junior in Agriculture.* METCALF, WILLIAM W. - McCune, *Sophomore in Agriculture.* MILLER, LARRY - Agra, *Sophomore in Agriculture.* MORGAN, ROBERT - Kansas City, *Freshman in Engineering and Architecture.*

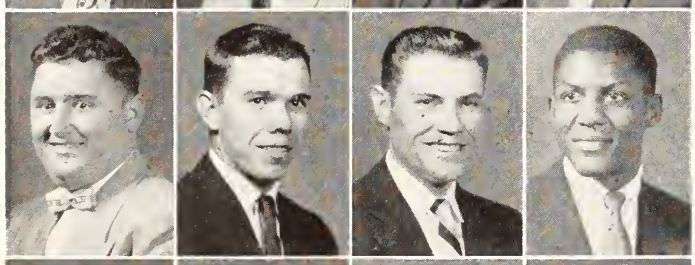

Keckler
Metcalf
Miller
Morgan

MORTON, LEROY C. - Brookville, *Junior in Arts and Sciences.* NIXON, GERALD - Cimarron, *Sophomore in Engineering and Architecture.* PECK, LAWRENCE - Concordia, *Sophomore in Engineering and Architecture.* POSTIER, ELOUISE - Inman, *Junior in Home Economics.*

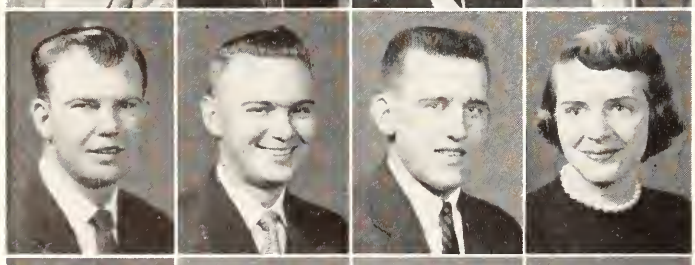

Morton
Nixon
Peck
Postier

REILING, ILSE - Wichita, *Freshman in Arts and Sciences.* RUNDELL, I. B. - Bavaria, *Junior in Agriculture.* SAMBOL, ELIZABETH - Kansas City, *Sophomore in Home Economics.* SIMS, LARRY - Meade, *Freshman in Engineering and Architecture.*

Reiling
Rundell
Sambol
Sims

SMILEY, JAMES - Hutchinson, *Junior in Arts and Sciences.* SPITZE, DON - Kinsley, *Junior in Agriculture.*

Smiley
Spitze

It's leap year and she's got her feller right where she wants him . . . window shopping for a diamond in one of Manhattan's jewelry stores. These stores along with the other Manhattan merchants have done much to make your 1956 Royal Purple possible. The following pages contain the evidence of this support.

Advertising and Index

Boosting . . .

KANSAS STATE

and

Building a Wall of Security around the Kansas farm family.

Service Companies of

KANSAS FARM BUREAU

FARM BUREAU MUTUAL

KANSAS FARM LIFE

Insurance Companies

MANHATTAN, KANSAS

ROGERS PAINT PRODUCTS

Home of

ACME QUALITY PAINTS
SUPER KEMTONE & KEMGLO

Color Center in Manhattan

305 POYNTZ 8-2313

KITES

619 North 12th Phone 6-9894

MANHATTAN ICE and COLD STORAGE CO., Inc.

Lockers—Cold Storage—Ice

209 Yuma Phone 8-4465

UNION NATIONAL BANK

The Friendly Mid-West Bank

Is An Organization Built Through

★ Service Since 1889
★ Honesty
★ Integrity
★ Experience
and
★ Leadership

Your Future As Is Ours
Is Based On These Five Words

UNION NATIONAL BANK

J. E. ARNOLD
President

Deposits Insured By FDIC

EVAN GRIFFITH
Chairman of Board

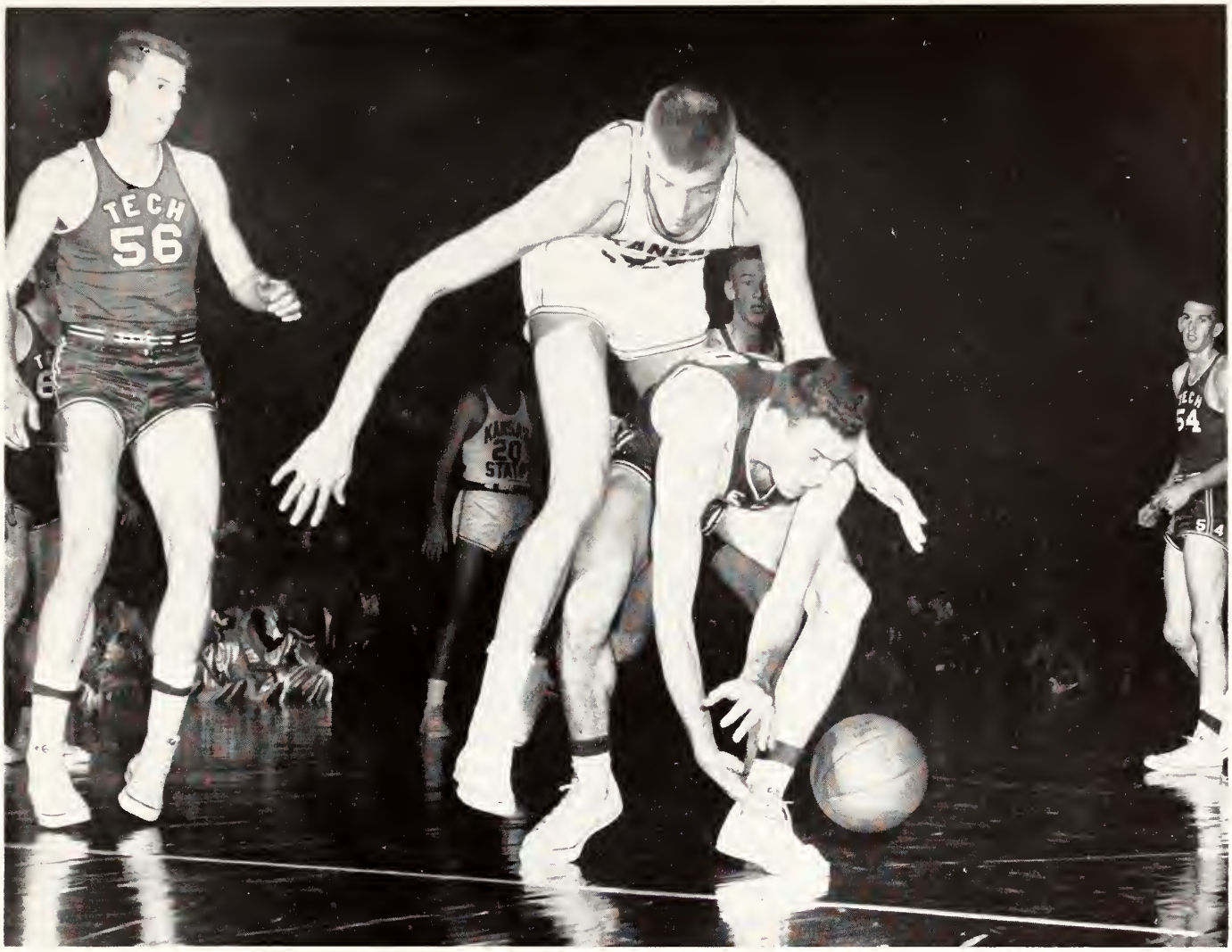

A leap-frog play puts Jack Parr, K-State center, in a tricky position atop the opposing center. Jim Reed, in a non-league victory against Texas Tech—score 89 to 70. K-State's non-conference season record was five wins and three losses.

The Lumber Companies of Manhattan

Serving the People

GOLDEN BELT LUMBER CO.
Phone PR 8-3170
231 Pierre

LAMBERT LUMBER CO.
Phone PR 8-3024
112 N. 2nd

GRIFFITH COAL & LBR. CO.
Phone PR 8-4477
3rd & Humboldt

RAMEY BROS. LBR. & COAL
Phone PR 8-3911
131 Houston

BOTTLED UNDER AUTHORITY OF THE COCA-COLA COMPANY BY

Coca-Cola Bottling Co.
Manhattan

THE College DRUG STORE
ASHLEY L. MONAHAN
621 North Manhattan Avenue

Get Reddy for the Future

Reddy Kilowatt, your Servant of the Century, brings you new marvels every day.

And America's self-supporting, investor-owned electric utilities are planning the future's marvels today, so that Reddy can take on even more jobs in the factory, office, farm or home.

ELECTRICITY . . .

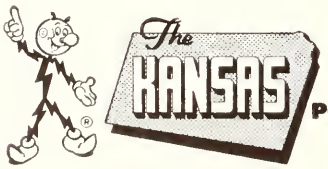

does so much, costs so little!

The KANSAS POWER and LIGHT COMPANY

For the Finest in
WOMEN'S APPAREL
go to the

SMART SHOP

AGGIEVILLE PHONE 8-4217

Jim Romig's Conoco

Phone 8-4043 601 N. Manhattan

ROBERTS FURNITURE STORE

New and Used
20,000 Sq. Ft. Devoted to Furniture Display
1118-20-22 MORO
Phone 8-5353 Res. Phone 8-2560

THE COFIELD LUMBER COMPANY

Quality and Service
431 South Fifth Dial 8-5313
Manhattan, Kansas

THE BOOTERY

BRADSTREET JEWELERS

"The Jewel Box of Treasured Gifts"
Cor. 4th & Houston State Theater Bldg.
Dial 8-4023

WESTERN GROCER

A Division of Consolidated Grocers Corp.

MANHATTAN, KANSAS

Another beautiful structure to be added to Kansas State's campus by our organization.

A February snowfall covers the Animal Industries building, future home of the Little American Royal. The building, to be completed in the spring of 1957, will make it possible to integrate research, production, processing, and instruction with large animals. The structure will cost more than Ahearn Field House.

THE MARTIN K. EBY CONSTRUCTION CO., INC.

Wichita, Kansas

COLE'S

DEPARTMENT STORE

MANHATTAN'S QUALITY STORE
FOR 39 YEARS

Two Big Floors
of Friendly Service

QUALITY MERCHANDISE
REASONABLE PRICES

Phone 8-3551

BOTTGER'S I.G.A.

IN AGGIEVILLE

BRENNAN'S SKELLY SERVICE

Washing and Greasing Service
Tires and Accessories
Every Service for the Motorist

PHONE 6-9814 1101 MORO

TAP ROOM

Leo "Chapie" Chapman

PHONE 8-2222 1112 MORO

The bowling alleys, a big feature of the new Student Union, are in the making. The eight alleys were opened for gym classes second semester.

Let
Aggie Hardware

SUPPLY YOUR
MECHANICAL
NEEDS
AND YOUR
PICTURE FRAMES

AGGIE HARDWARE & ELECTRIC CO.

PHONE 8-2993 1205 MORO

The Frost Fantasy dance is in full swing again after the crowning of the Royal Purple queen. Martha DeGraff, and her four attendants. Les Elgart and his band provided the music for the dance after playing an hour concert in the auditorium.

Compliments of

Manhattan New Car Dealers Association

Ace Motors
Lincoln - Mercury

Brewer Motor Co.
Cadillac - Chevrolet

Goetsch-Irvine Motor Co., Inc.
Chrysler - Plymouth

Manhattan Motors, Inc.
Buick - Oldsmobile

Miller Auto Exchange
Pontiac - Packard

Skagg's Motors, Inc.
Ford

Tri-County Motor Co.
Studebaker

Students take a break in front of the arts and sciences building dedicated this fall as Eisenhower Hall in honor of Milton Eisenhower, Kansas State's past president.

"A Progressive College . . .
Demands a Progressive Book Store"

CAMPUS BOOK STORE

Aggieville

We Feature Select

Men's Apparel

and

Custom Tailoring

Woody's
MENS SHOP
AGGIEVILLE

Shop in Manhattan's Largest and Finest Super Market

523 South 17th Street **R&G** Free, Easy Parking

SUPER MARKET

DAIRY ANN

Across from the Campus

DIXIE CARMEL CORN SHOP

"The Best Place in Town for Candies"

301 POYNTZ PR 8-2454

PATRICK'S CAFE

The Home of Fine Foods

HOTEL WAREHAM

OPERATED BY WAREHAM BROTHERS
KANSAS STATE ALUMNI

•

EDDIE BOTTERMAN, MANAGER

•

NEW COMPLETELY MODERN COFFEE SHOP

•

MANHATTAN'S FINEST

•

SEARS
ROEBUCK AND CO.

Shop Saturday Night 'til 9:00

Manhattan's
Newest and Most Complete
Department Store

"Satisfaction guaranteed or your money back" SEARS

4th and Houston Manhattan

See You . . .
at the "Can"

College Canteen

RICHARDS CONOCO

1030 Poyntz Phone 6-9961

Continuous Shows Every Day . . .

CAMPUS
CO-ED
STATE

Free Parking at Co-ed & Campus for Our Patrons

DOLLY'S K-LUNCH
1417 ANDERSON

Meals *Homemade Pies*

MARGARET'S FLOWERS
Make us your Flower Headquarters

121 South 4th Phone 8-3314

FOR YOUR BEST PROTECTION

THE
MEADE
COMPANY

INSURANCE

Topeka, Kansas

Losses paid promptly for over thirty-five years

DODD'S, INC.
417 Poyntz Avenue
Home of General Electric Merchandise

DIAL 6-9229 MANHATTAN

VAN'S AUTO SHOP

1125 MORO PHONE 8-4325

APPLIANCE AND MUSIC STORE

1225
MORO
in
Aggieville

SALISBURY'S
ELECTRIC

DIAL
8-3221

Reliable Transfer & Storage Co., Inc.
Since 1908
Move with Care Everywhere
Manhattan, Kansas

CAMPUS CLEANERS
H. H. Langford
DIAL 8-2323 1219 MORO

GOLDEN KRUST BAKING CO.
201 Colorado Phone 8-4166

THE SALINA SUPPLY CO.
Wholesale Plumbing & Heating
SALINA, KANSAS

MANHATTAN MUTUAL LIFE INSURANCE
Home Office, MANHATTAN

NEIGHBORLY SERVICE
FOR LIFE TIME
INSURANCE NEEDS

Established 1918
OLD LEGAL LINE RESERVE

We invite you
to make our bank
your banking
headquarters
while you are living
in Manhattan.

Try the "FIRST" first

A dream-come-true is reflected in the face of Peggy Daniels, Fr., as she gets a pre-opening peek at the Student Union ballroom from the balcony outside.

The First National Bank
Member FDIC
Member Federal Reserve System

Diamonds - Watches - Jewelry

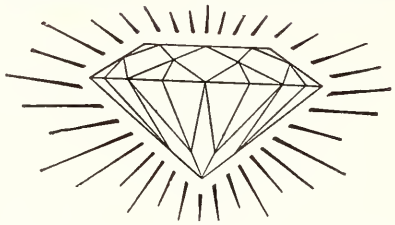

REED & ELLIOTT, JEWELERS

Registered Jewelers American Gem Society

410 Poyntz — Wareham Theater Bldg.

WARREN CAFE

212 SOUTH 4TH — PHONE 8-2518

'Exquisite' . . . is what our chef says when he tastes before we serve.

You'll agree. Come in to dine in the finest

CAMPUS PASTRIES

1201 MORO — PR 6-9965

City Typewriter & Office Supply Co.

Corner 4th and Houston

PHONE 8-3908 — FREE DELIVERY

WALTERS SAND CO., Inc.

Since 1925

POST OFFICE BOX 949 — PHONE PR 8-3547

Manhattan Typewriter Company

Free Delivery

Complete Office Supplies

Remington Typewriter Distributor

119 South 4th — PR 8-4174

you'll like

Manhattan's

GILLETT HOTEL

Air Conditioned

Guest Rooms and Dining Room

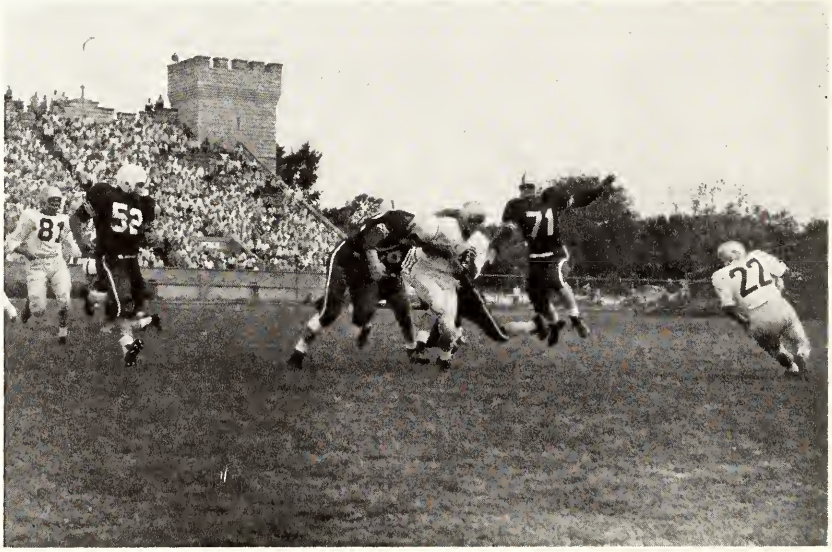

A host of K-State tacklers pounce on a Wyoming halfback in the season opener against the Cowboys. The Cowboys came out on top, 38 to 20.

Also Operated by Boone Hotel Co.

Hotel El Dorado - - - - El Dorado, Kansas

Hotel Vinita - - - - - Vinita, Oklahoma

The 1955-56 homecoming parade, led by the K-State band and one of the elaborate floats, swings around the corner in Aggieville nearing the end of its journey alongside the enthusiastic crowds of students, visitors, townspeople and their youngsters.

IN MANHATTAN

as in 54 other Kansas communities

it's

DUCKWALL'S

for your everyday needs and
school supplies

Save At

DOWNTOWN
320-22-24 Poyntz Ave.

Duckwall's
VARIETY · STORES

AGGIEVILLE
619 N. Manhattan

VISIT YOUR NEAREST DUCKWALL STORE FOR GREATER VALUES

Serving 64 Communities in Kansas & Colorado

The Friendly Store

for Men

Don & Jerry
·CLOTHIERS·

CITY DAIRY

BUTTER, ICE CREAM AND MILK

Phone PR 8-2005 313 So. Fourth

Remember . . . .

BROWNIE'S COFFEE SHOP and DRIVE-IN

1108 Moro • Route 3 • Across the Viaduct

BETTON'S

Music & Musical Merchandise

Toys *Hobby Shop Supplies*

429 Poyntz Phone 8-3432

IDEAL CLEANERS AND TAILORS

Specialists on Ladies' Apparel

E. B. (Pete) PETERSON

1206½ MORO PHONE 8-3273

MAR CAFE

708 NORTH MANHATTAN

Chinese and American Dishes

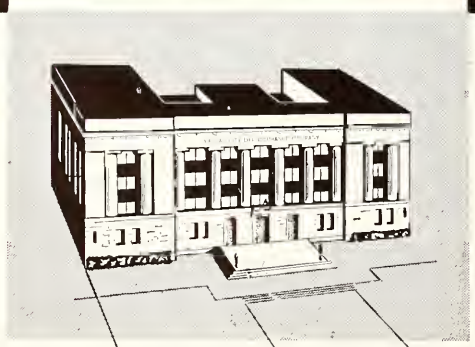

2

midwest landmarks–

Kansas State's Anderson Hall

Tower and the . . .

KANSAS CITY LIFE INSURANCE COMPANY

Official Royal Purple Photographers

STUDIO ROYAL

Lawrence W. Blaker

1200 Moro

Dial 8-3434

1956
KANSAS STATE FAIR
HUTCHINSON

SEPTEMBER 15-20
SATURDAY thru THURSDAY

4-H CLUB ENCAMPMENT
LIVESTOCK
FARM CROPS
F.F.A. EXHIBITS

THE
OFFICIAL STATE FAIR
OF KANSAS

JENSEN'S CAFE
223 Poyntz

The Home of Good Food

CAMPUS BEAUTY SHOP
1321 Anderson Dial 8-2522

MANHATTAN WHOLESALE MEAT CO., INC.
Catering to
Hotels . . . Restaurants . . . Institutions
"We Specialize in Portion Control"
207 YUMA STREET PHONE 6-9203

CORCORAN STANDARD SERVICE
17TH AND ANDERSON
Across from the Stadium

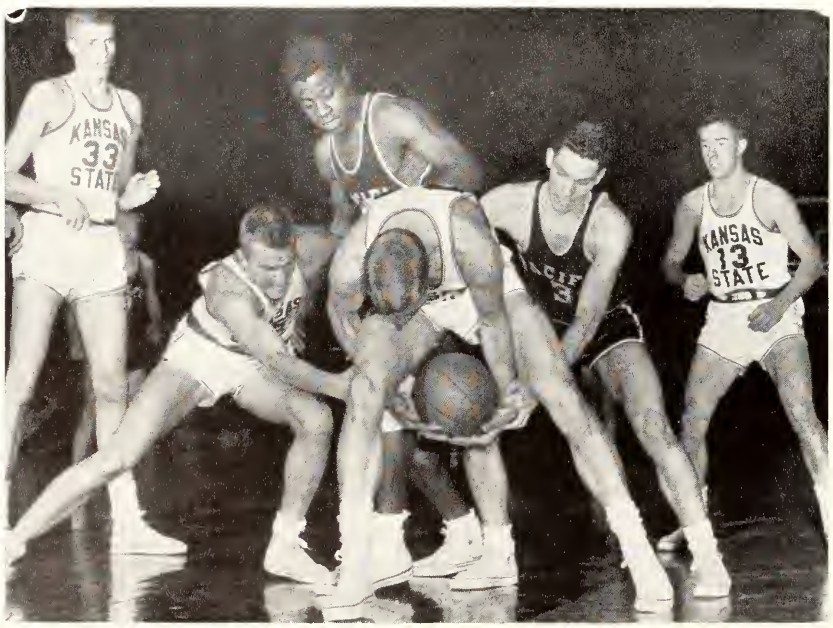

I'll take it, says Dean Plagge as he fights for a loose ball with Wildcat Larry Fischer and Don Brownfield, College of Pacific.

For the past 34 Years,
The Stevenson's Label
Has been worn by
Kansas State's
Best Dressed
Men and Women

GREETINGS . . . from Stevensons
317 POYNTZ

WAREHAM THEATRE

"Showplace of Manhattan"

CONTINUOUS DAILY

●

DIAL 8-2233

Manhattan Orchestra Service

Music for All Occasions

MATT BETTON AND HIS ORCHESTRA

DIXIELAND BAND

STAN BROADHURST BAND

Phone 8-5470

WARD M. KELLER

MANHATTAN'S STORE FOR WOMEN

The Place to Go, for
The Names You Know

328 Poyntz Ave. Phone PR 68836

CAMPBELL'S GIFT SHOP

5th & Poyntz 8-3882

SAM SAROFF & CO., INC.

Distributors of Fresh and Frozen

FRUITS AND VEGETABLES
The Year Around

PR 84446 Manhattan, Kansas

All School Books

and Supplies

Her Majesty Jean Cooper is escorted between the long lines of admiring spectators at the homecoming dance to receive her crown and trophy.

COLLEGE BOOK STORE

Your Friendly Book Store Nearest the College

BAYER CONSTRUCTION CO., INC.

"Any Dirt Moving Job"

MANHATTAN, KANSAS

HUNTER & LUNDBERG

General Contractors

Manhattan, Kansas

Builders of Better Buildings

PAUL DOOLEY

JEWELER

Aggieville Since 1924

ANYTHING FOR A COMPLETE WARDROBE

Peterson's

303 POYNTZ PHONE 8-5490

Waters Hardware & Appliance

Frigidaire *Magnavox*

PR 8-4337 406 POYNTZ

ADVERTISERS' INDEX

Ace Motors 441
Aggie Hardware and Electric 440
Bayer Construction Co. . . 452
Betton's 448
Bootery 438
Bottger's 440
Bradstreet Jewelers . . . 438
Brennan's Skelly Service . . 440
Brewer Motor Co. 441
Brownie's 448
Campbell's Gift Shop . . . 451
Campus Beauty Shop . . . 450
Campus Book Store . . . 442
Campus Cleaners 445
Campus Theater 444
Campus Pastries 446
City Dairy 448
City Typewriter 446
Coca-Cola Bottling Co. . . 438
Co-ed Theater 444
Cofield Lumber Co. . . . 438
Cole's 440
College Book Store . . . 451
College Canteen 444
College Drug 438
Corcoran Standard Service . 450
Dairy Ann 442
Dixie Carmel Corn Shop . . 442
Dodd's Inc. 444
Dolly's K Lunch 444
Don and Jerry's 448
Duckwall's 447
Eby Construction Co. . . . 439
Farm Bureau 436
First National Bank . . . 445
Gillett Hotel 446
Goetsch-Irvine Motor Co. . . 441
Golden Belt Lumber Co. . . 437
Golden Krust Baking Co. . . 445
Griffith Coal and Lumber Co. 437
Hunter & Lundberg Gen. Contractors 452
Ideal Cleaners 448
Jensen's Cafe 450
Kansas City Life Insurance Co. 448
Kansas Power and Light . . 438
Kansas State Fair 450
Kites 436
Lambert Lumber Co. . . . 437
Manhattan Car Dealers . . 441
Manhattan Ice & Cold Storage 436
Manhattan Motors, Inc. . . 441
Manhattan Mutual Insurance Co. 445
Manhattan Orchestra Service 451
Manhattan Typewriter Co. . 446
Manhattan Wholesale Meat Co. 450
Mar Cafe 448
Margaret's Flowers . . . 444
Meade Insurance Co. . . . 444
Miller Auto Exchange . . . 441
Patrick's Cafe 442
Paul Dooley 452
Peterson's 452
R. & G. Super Market . . . 442
Ramey Bros. Lumber & Coal 437
Reed and Elliott Jewelers . . 446
Reliable Transfer and Storage 445
Richard's Conoco 444
Roberts Furniture 438
Rogers Paint Products . . 436
Romig's Conoco 438
Salina Supply Co. 445
Salisbury's 444
Sam Saroff & Co. 451
Sears 444
Skagg's Motors, Inc. . . . 441
Smart Shop 438
State Theater 444
Stevenson's 450
Studio Royal 449
Tap Room 440
Tri-County Motor Co. . . . 441
Union National Bank . . . 436
Van's Auto Shop 444
Walters Sand Co. 446
Ward Keller's 451
Wareham Hotel 443
Wareham Theater 451
Warren Cafe 446
Waters Hardware 452
Western Grocer 438
Woody's 442

General Index

A

Abbott, James H. 92, 254, 257, 258, 345
Abel, Walter H. 119
Abendroth, Emerson I. 115, 125
Abernathy, David D. 131
Acacia 74, 76
Ackley, Elmore J. 87, 345
A Cappella 224, 225
Acropolis 109
Adair, J. Brent 77, 115, 129, 141, 142, 345
Adamek, G. Joanne 71, 154, 167, 297
Adamek, Kenneth C. 96, 135, 136, 150, 297
Adams, Calvin K. 84, 166, 345
Adams, Dwight W. 345
Adams, Lois C. 104, 155, 163, 345
Adams, Marilyn S. 70, 168, 345
Adams, Nolan F. 297
Adams, Nugent R. 95, 297
Adams, Robert L. 345
Adamson, Virginia L. 101, 155, 345
Addeo, Anthony G. 246, 247, 248
Addington, Paul H. 162, 171, 345
Ade, Elizabeth A. 101, 121, 175, 345
Adee, Donald P. 81, 345
Adee, Richard L. 119, 145, 169, 345
Adelgren, Kermit E. 84, 143, 297
Adelson, Richard L. 83, 222, 345
Adkisson, Perry L. 146
Adler, Victor E. 146, 168
Ag Economics Club 139-140
Ag Education Club 140
Ag Council 34
Ag Magazine 226
Agnew, James W. 345
Ahlstrom, Patricia L. 66, 156, 297
Ahrens, Franklin A. 62, 80, 159, 345
Ahrens, Stephen H. 96, 345
Aines, Frank G. 135, 150, 153, 297
Albers, Bernard F. 116, 162, 297
Albers, Charles L. 96, 149, 345
Albers, Janice L. 98, 121, 155, 345
Albers, Martha J. 104, 116, 345
Albrecht, Joyce P. 121
Albright, Dennis C. 94, 297
Albright, Gary L. 223, 345
Albright, Thomas M. 124, 222, 345
Alden, John E. 123, 124
Aldridge, Alfred G. 91, 345
Alexander, Carolee A. 98, 345
Alexander, Donald 133, 144
Alexander, Mike 207
Alexander, Roger E. 135, 136, 152, 297
Alexander, Roland D. 171, 264, 267
Alger, John R. 139, 297
Allan, Robert D. 94, 345
Allburt, Mrs. H. M. 68
Allen, Charles W. 345
Allen, Coy C. 140
Allen, Doris 71
Allen, Ernest H. 93, 133, 345
Allen, Gary E. 345
Allen, Gene G. 113, 140, 163, 345
Allen, James R. 92, 287, 345
Allen, John 283
Allen, Joy D. 101, 123, 156, 345
Allen, Richard D. 171, 246
Allen, Richard K. 87, 345
Allen, Ronald D. 93, 131, 145, 284, 297
Allen, Thomas N. 93, 151, 297
Alley, Robert D. 95, 142, 345
Alley, Thomas L. 108, 345
All-Faith Activities Committee 115
Allingham, Lawrence 92, 297
Allison, Margaret B. 110, 115, 117, 118, 345
Allison, John M. 239
Alpha Chi Omega 64, 65
Alpha Delta Pi 64, 66
Alpha Delta Theta 131
Alpha Epsilon Rho 130
Alpha Gamma Rho 74, 77
Alpha Kappa Lambda 74, 78
Alpha Kappa Psi 131
Alpha Mu 129
Alpha Tau Omega 74, 79
Alpha Xi Delta 64, 67
Alpha Zeta 129
Alquist, Jay R. 116, 345
Alsop, Mary J. 66, 176, 346
Alspaugh, Don M. 145, 170
Alspaugh, Linda 165
Alstrom, Karen D. 66, 101, 346
Altau, Karl 133
Althaus, Vesta J. 166, 346
Altikriti, Ahmed S. 162
Amateur Radio Club 161
Amayo, Joseph Jr. 253
Ameel, Donald J. 37
American Guild of Organists 161
American Institute of Architects 149
American Institute of Chemical Engineers 149
American Institute of Electrical Engineers 150
American Institute of Physics 144
American Society of Agricultural Engineers 150
American Society of Civil Engineers 151
American Society of Mechanical Engineers 152
Ames, Janice M. 71, 346
Amet, Ray C. 143, 346
Amick, Vera J. 104, 297
Amis, Norma J. 72, 168, 346
Amos, John M. 119, 131, 298
Amstein, Charles 61
Amstein, W. G. 35, 242
Amstein, William G. 81, 342
Amspacker, Marlin D. 140, 346
Amundaray, Hiram A. 346
Amundaray, Jose 346
Anderson, Carol R. 101, 346
Anderson, Cecelia 165
Anderson, Don E. 79, 346
Anderson, Gloria D. 67, 298
Anderson, James C. 298
Anderson, Janis C. 73, 298
Anderson, John E. 77, 346
Anderson, Larue L. 79, 346
Anderson, Marilyn J. 65, 155, 346
Anderson, Newton R. 20
Anderson, Richard A. 144
Anderson, Roger N. 170
Andler, Warren K. 91, 346
Andrade, Henry L. 84, 346
Andres, Larry L. 346
Andrews, Earl 225
Andrews, John M. 150, 346
Andrews, Karen E. 98, 167, 346
Andrick, Nancy L. 67, 98, 162, 346
Anduss, Lynn E. 115, 346
Anduss, Sally L. 164
Annis, James W. 346
Anset, Ann L. 67, 98, 175, 346
Anthony, Robert F. 147
Antic, Carol N. 61, 73, 117, 209, 298
Anton, Robert D. 162, 346
Apfelbaum, Joan 146, 162
Appleby, Arnold P. 77, 129, 139, 140, 141, 226, 346
Appleby, Edwin L. 170
Appleby, Thomas E. 163, 346
Applegate, Lester D. 111
Apportionment Board 30
Archer, Derald W. 94, 346
Archer, Richard H. 346
Arents, Nyla J. 71, 125, 168, 170, 223, 347
Argabright, Don D. 347
Armantrout, Leon H. 30, 87, 135, 149, 162, 195, 227, 347
Armburst, Arthur J. 85, 141, 143, 238, 347
Armstead, Donna L. 298
Armstrong, Clyde A. 77, 139, 141, 238, 347
Armstrong, Norman D. 96, 135, 136, 150, 298
Arnold Air Society 162
Arnold, J. Darrell 108, 264, 347
Arnold, Janice E. 67, 156, 347
Arnold, Richard A. 93, 158, 347
Arnold, Sandra D. 73, 98, 156, 175, 347
Arnone, Marilyn A. 135, 298
Arnone, Robert M. 347
Arnote, Elaine V. 67, 98, 167, 175, 347
Artley, Betty A. 101, 123, 175, 347
Arts and Sciences Council 39
Arts and Sciences Department Heads 37, 38
Asher, Marc A. 85, 347
Asmus, Robert C. 158
Asjes, Evert 88, 347
Assem, Mahmoud A. 143
Astle, Larry A. 112, 347
Athens, Carl D. 96, 347
Atherly, Mark W. 96, 347
Athletics Council 242
Atkeson, F. W. 34, 141
Atkeson, George W. 28, 34, 81, 128, 139, 141, 144, 195, 206, 207, 226, 238, 240, 298
Attri, Surinder S. 142
Attwater, Paul R. 81, 162, 347
Atwood, George E. 110, 141, 347
Atzenweiler, Walter 81, 139, 347
Aubley, Barbara M. 104, 163, 347
Auchard, Lawrence 347
Austin, Alice J. 66, 125, 176, 347
Austin, Janice G. 70, 298
Avery, Thomas B. 34
Axlund, Laurn M. 108, 347
Aye, Katherine E. 73, 147, 148, 172, 290, 347
Ayers, John 341
Ayers, Douglas Tom 63, 83, 347

B

Baatrup, Gunner D. 123, 124, 347
Babcock, Rodney 211
Backman, Carole L. 66, 347
Badeker, Marjorie 20, 30, 98, 128, 195, 235, 347
Bader, Paul J. 92, 347
Baehr, Gloria J. 67, 167, 298
Baehr, Nancy M. 67, 121, 225, 347
Baehr, William 25
Baertch, Carolee 98, 154, 347
Bahr, Albert W. 135, 136, 347
Bailey, Blanche B. 298
Bailey, Joseph J. 77, 347
Bailey, Jo S. 104, 347
Bailie, Wayne E. 85, 347
Bair, Linda L. 107, 123, 223, 348
Bair, Richard D. 125, 139, 141, 173, 348
Baird, Harry C. 35
Baird, Joann 70, 101, 348
Baird, Mae 35
Baker, Alfred E. 141, 348
Baker, Carol 73, 348
Baker, Carole A. 147, 148, 225, 348
Baker, Charles W. 90, 348
Baker, Harold W. 137, 151
Baker, Judith J. 72, 156, 348
Baker, Mary E. 68, 101, 123, 175, 348
Baker, Maurice A. 348
Baker, Richard J. 85, 128, 140, 195, 239, 298
Baker, Ronald L. 95, 286, 298
Baker, William E. 348
Bakis, Raimo 144, 168
Balaban, Edward J. 96, 348
Balaun, Joe P. 110, 116, 225, 298
Balaun, John R. 82, 117, 223, 348
Balch, Lawrence W. 150, 348
Baldwin, Donald E. 158
Baldwin, Gloria 160
Baldwin, Robert C. 93, 227, 348
Bales, William H., Jr. 93, 158, 348
Ball, Larry C. 83, 348
Ball, Ralph 277
Ballard, Lowanda J. 66, 101, 172, 175, 348
Ballard, Mary E. 98, 348
Ballard, Virginia L. 73, 131, 348
Ballou, Alvin E. 277, 348
Ballweg, Mrs. Grace 84
Balthrop, John C. 348
Balzerick, Robert 88, 298
Band 222, 223
Bandy, Dale 348
Banks, James K. 76, 348
Banks, Mary E. 107, 155, 348
Banks, Thurston E. 81, 348
Banta, Michael A. 112, 147, 348
Barb, Darold K. 94, 136, 149, 348
Barber, James D. 84, 348
Barber, Warren K. 298
Barbur, Howard B. 123, 348
Barclay, Richard L. 63, 91, 348
Bare, Theodore R. 166
Bareiss, Melvin L. 97, 137, 176, 348
Barenberg, William J. 348
Barfoot, Dorothy 46, 153
Barne, Ed 253
Barnes, Charles H. 133, 233, 298
Barnes, Philip G. 95, 348
Barnes, Ruth A. 69, 107, 348
Barnett, Barbara A. 104, 298
Barnett, Beverly A. 104, 155, 163, 348
Barr, Bryan B. 349
Barr, Marion J. 65, 98, 175, 349
Barr, Winston J. 83, 349
Barragree, Nancy L. 104, 349
Barrett, Jackie D. 95, 162, 286, 299
Barrett, Richard A. 349
Bartel, Richard H. 80, 121, 149, 349
Bartholomew, George 349
Bartlett, Vernon W. 96, 349
Bartley, Erle E. 141
Bartley, Elizabeth A. 65, 299
Barton, Kathleen A. 72, 154, 174, 299
Barton, Melvin D. 113, 349
Barton, Ronald O. 152, 299
Bartz, Helen L. 93, 153, 163, 174, 299
Baseball 276-279
Bash, Jack E. 93, 349
Basketball 254-263
Bassett, James D. 113, 161, 163, 349
Bassett, Robert L. 349
Bastian, Donald H. 170
Batayneh, Tarik M. 162
Bates, Claude P. 157, 293
Bates, Elmer E. 91, 299
Bates, Geraldine 160
Bates, Suzanne M. 70, 120, 349
Baty, Lilly P. 164
Baucke, Thomas C. 96, 222, 349
Bauer, Jerry L. 349
Baugher, Earl E. 140
Baughman, Melvin E. 84, 148, 299
Bauman, Arwin S. 349
Bauman, Wilma J. 104, 349
Baumann, Tharon E. 153, 349
Baxendale, John R. 116, 349
Baxter, Richard D. 157, 299
Bayer, Floyd H. 221
Bayter, Richard D. 163
Beamer, Lenora E. 98, 349
Bean, Larry L. 144
Beard, Pat 165
Beard, Rex E. 135, 153, 299
Beard, Marjory A. 46, 72, 122, 154, 349
Beason, Paula F. 67, 101, 175, 349
Beattie, Sidney 72, 299
Beauchamp, Betty A. 104, 147, 148, 292, 349
Beauchamp, Jimmy L. 124, 143
Beazer, Charles W. 90, 299
Beck, Earl M. 91, 149, 349
Beck, George E. 112, 145, 349
Beck, Henry 134, 147
Beck, Norma K. 66, 137, 156, 299
Beck, Robert J. 63
Becker, Alice 148, 166, 175, 212
Becker, Daryl A. 62, 95, 139, 349
Becker, Dean H. 95, 139, 176, 299
Becker, Edward P. 96, 349
Beckman, Ray 273
Beckmeyer, Mary E. 72, 116, 170, 292, 349
Beeman, Darlene A. 72, 166, 167, 174, 235, 349
Beeman, Janet, 160
Beeman, Keith B. 159
Beer, Barbara L. 104, 349
Beffort, Stanley E. 62, 89, 116, 349
Beffort, Stevens R. 89, 116, 349
Beggs, Larry D. 88, 349
Beikman, Raymond H. 131, 145
Bell, Catherine 290
Bell, Charlene 62, 68, 299
Bell, Frank G. 112, 140, 141, 349
Bell, James O. 109, 349
Bell, James P. 349
Bell, Keith L. 151, 350
Bell, T. Donald 240
Bellamy, Bruce M. 132, 170, 237
Bemis, Albert R. 123, 124, 135, 350
Bemis, George W. 81, 137, 350
Bence, Mark F. 82, 350
Benedict, James K. 157, 299
Benedix, Diane L. 39, 72, 299
Beneke, Norman L. 350
Bengtson, Ivan L. 121, 350
Benjamin, Connie L. 73, 98, 175, 350
Benjamin, Evelyn K. 72, 350
Bennett, Cecely A. 66, 148, 350
Bennett, Dwight E. 83, 253, 350
Bennett, George Washington 350
Bennett, George William 92, 111, 287, 289, 350
Bennett, Gerald E. 80, 350
Bennett, James L. 111, 350
Bennett, Norman R. 350
Bennett, Richard V. 158, 350
Bennetts, Karen J. 101, 350
Bensing, Mrs. William 91
Benson, Arthur E. 77, 141, 163, 350
Benson, Betty A. 66, 174, 350
Benson, Harvey D. 150, 299
Benson, James F. 92, 287, 350
Benteman, Shirley B. 98, 168, 299
Benton, Richard L. 79, 350
Bentson, Rodney E. 93, 284, 299
Bentz, Betty R. 73, 299
Berends, Harold A. 140
Berens, Linus L. 77, 350
Berg, Carolyn K. 72, 168, 174, 235, 350
Berg, Clyde C. 110, 152, 173, 350
Berg, George A. 300
Berg, James O. 108, 350
Berghaus, Gene 433
Berghaus, Joann M. 67, 154, 350
Bergin, Richard J. 158
Bergmeier, Gary F. 87, 350
Bergren, Ronald L. 171, 277, 279
Bergsten, Arlis 341
Bernbeck, Donald D. 166, 300
Bernbeck, Juliana M. 165
Berndt, Wayne L. 146
Berrigan, Joan 68, 116, 148, 168, 174, 176, 350
Berry, Jerome G. 350
Bertnolli, Edward C. 350
Beshk, Ron J. 253
Besthorn, Melvin A. 113, 300
Beta Sigma Psi 74, 80
Beta Theta Pi 74, 81
Betz, George 92, 146, 300
Bevelhymer, Billy S. 101, 175, 350
Bezemek, Ludwig A. 143, 350
Biegert, Robert V. 300
Bier, Linda 225
Bigge, Donald L. 85, 239, 300
Billiar, Reinhart B. 142
Billinger, Phillip K. 89, 116, 350
Billings, Charles R. 93, 120, 350
Binford, Earle D. 159
Bini, Chiara 116, 162
Binns, Karen K. 98, 148, 222, 350
Bircher, John H. 109, 239, 350
Bird, Julianne L. 98, 175, 351
Birtell, Craig C. 113, 125, 152, 351
Birtell, William E. 158
Birzer, Richard 152, 300
Bischoff, John O. 139
Bishop, Jack L. 146
Bisping, Alice M. 104, 169, 351
Bistline, Stanley D. 150, 351

Bixby, Howard R. 94, 351
Bixby, Vernon L. 95, 351
Black, Henry C. 92, 129, 157, 283, 286, 300
Black, Jay I. 351
Black, Joanne E. 122, 132, 300
Black, John P. 152, 300
Blackburn, Nancy E. 20, 67, 351
Blair, Joe C. 95, 351
Blair, Robert C. 173
Blanchard, Lyle D. 151
Blanding, Donald G. 300
Blanford, Catherine 63, 72, 98, 175, 351
Blase, Kenneth W. 80, 121, 351
Blasing, Patricia L. 147, 148, 175, 351
Blass, Leon R. 150, 300
Blattner, Varena L. 98, 351
Blauer, Jeanice A. 69, 122, 123, 125, 128, 137, 155, 163, 300
Blecka, Frank O. 35
Bletscher, Rudy 171, 246
Blevins, Charles H. 253
Bliss, Carol L. 73, 101, 175, 224, 351
Block and Bridle 141
Block, William E. 89, 300
Bloon, Dean W. 351
Blubaugh, Albert L. 149
Blue Key 128
Blum, Gary S. 82, 351
Blum, Martha A. 341
Blumberg, Anita N. 65, 300
Blume, Irvin D. 79, 171, 264, 266, 351
Blume, Karen 66, 101, 172, 222, 351
Blume, Lorance D. 86, 351
Blume, William H. 108, 351
B'Nai B'Rith Hillel Foundation 120
Board of Regents 21
Board of Student Publications 31
Bobbitt, Judith L. 101, 122, 123, 175, 351
Bobbitt, Lucille J. 107, 147, 300
Bobbitt, Nancy S. 66, 98, 175, 351
Bock, Robert J. 113, 351
Bocquin, Paul E. 116, 222, 351
Bodenhamer, Jay D. 142, 351
Boehner, Joline B. 65, 131, 174, 180, 351
Boelling, Gary M. 84, 146, 222, 351
Bogen, Sheldon B. 300
Bogenschultz, William 351
Bohning, Mary A. 165
Bokelman, Delwin L. 80, 158, 351
Bolaria, Tejwant S. 162
Bolen, Darrell W. 263
Bolen, Don L. 93, 300
Bolen, Jay D. 88, 300
Boline, Leanna R. 69, 156, 351
Bollinger, Norma L. 98, 222, 351
Bolte, Lerance C. 142, 351
Bolton, Dia H. 101, 222, 352
Bolze, Martha L. 104, 291, 300
Bonar, Arlo G. 82, 352
Bonham, Richard L. 150
Bonnell, Randolph E. 301
Bonner, James T. 78, 137, 150, 301
Boodman, Neil M. 120, 143
Boone, Lloyd W. 162
Booth, Mary E. 104, 119, 163, 352
Booth, Raymond G. 91, 145, 173, 352
Booth, Roderich D. 91, 352
Boozer, Robert L. 263
Borchem, Rex 227
Boring, John E. 151, 170
Borland, Billy B. 136, 301
Borsdorf, Roe E. 82, 141, 352
Borth, Carl F. 140, 167
Bosko, J. Leroy 87, 135, 149, 352
Boss, Mrs. Edna 93
Bosse, Loleta M. 104, 121, 167, 174, 301
Boster, Jan S. 46, 104, 128, 137, 155, 301
Botkin, Lyle D. 301
Bott, Ruth A. 98, 121, 141, 156, 167, 301
Boucek, Marian L. 107, 223, 352
Boucek, Ronald L. 88, 176, 352
Bourquin, Edna M. 71, 352
Bowdon, Edward K. 301
Bowen, Carol M. 101, 168, 352
Bowen, Nellie M. 104, 163, 222, 352
Bowen, Ronald S. 112, 352
Bower, Billy D. 77, 142, 352
Bower, Darrell L. 91, 269, 352
Bower, Edward J. 301
Bowers, Donald A. 83, 141, 142, 352
Bowers, Donna J. 101, 156, 175, 352
Bowers, James S. 80, 121, 352
Bowlby, Marylou P. 101, 175, 352
Bowman, Pamela 68, 101, 123, 175, 352
Bowman, Thomas E. 30, 62, 166, 176, 220, 352
Bowman, Thomas L. 93, 352
Bowman, Una N. 352
Bowman, William C. 81, 170, 225, 352
Bowyer, Marjorie A. 71, 168, 301
Bowyer, Twila 164
Boyd, Donald L. 352
Boyd, James E. 80, 352
Boyd, Mary M. 73, 98, 175, 235, 352
Boyd, McDill 21
Boyd, Richard D. 81, 253, 353
Boyd, Richard F. 91, 135, 353
Boyd, Robert A. 81, 162, 254, 277, 279, 353
Boyer, Dean W. 153
Boyington, Karen G. 98, 119, 161, 353
Bozworth, Robert W. 113, 139, 141, 163, 238, 352
Brace, David A. 144, 353
Brack, Darrel D. 125, 151, 301
Brack, Marlon L. 78, 353
Brackett, Bette I. 122, 168, 301
Brackney, Kenneth H. 115, 116
Braddock, William H. 92, 353
Bradley, Howard R. 39, 81, 140, 225, 353
Bradley, June 160
Bradley, Stanley L. 144
Bradley, Wayne D. 157, 170, 301
Brady, Lawrence L. 108, 147, 353
Braman, Noema R. 65, 163, 167, 353
Braman, Stanley W. 76, 301
Brammell, David E. 139, 141, 301
Brammell, Lorma 302
Brandon, Glenn S. 108, 353
Brandner, Lowell 31
Brandt, George R. 87, 302
Brandyberry, Barbara 98, 156, 353
Branham, Frank E. 87, 163, 353
Brann, Willard M. 151
Brannon, Walter C. 153
Brantingham, Richard 63, 88, 353
Brass, James H. 95, 353
Brassfield, Paul E. 353
Bratton, William D. 353
Bray, Jerome H. 81, 171, 224, 302
Brayfield, Arthur 37
Brecheisen, Harold 110, 158, 353
Brecheisen, Mrs. Nancy 110, 160
Breeden, Rene 160
Breeden, Donald C. 129, 157, 302
Breedlove, Jackie R. 88, 353
Breitenstein, Joseph 116, 131, 145, 171, 353
Breithaupt, John C. 77, 159, 353
Breithaupt, Robert C. 79, 176, 302
Brennan, Joseph M. 159
Brenner, David G. 140
Brenner, Harold D. 89, 116, 353
Brenner, Willis F. 353
Brent, Benny E. 223, 353
Bressler, Steve 92, 353
Brethour, William H. 83, 141, 223, 240, 353
Brewer, Lee J. 92, 141, 353
Brewer, Ray E. 302
Brickell, Gerald L. 108, 353
Bridges, Elizabeth A. 66, 148, 166, 175, 353
Briggeman, Homer W. 147, 171
Brighton, Hubert 21
Brink, John J. 77, 163, 239, 353
Brink, Meredith D. 65, 163, 224, 353
Brinkman, Donald K. 80, 140, 353
Britt, Carole G. 353
Britt, Jewell M. 107, 122, 123, 167, 302
Britton, Betty 70, 98, 175, 353
Brockelman, Carl E. 139, 302
Brockman, Joan R. 101, 118, 119, 353
Broddle, Alfred D. 142
Brodrick, Joyce D. 67, 120, 225, 353
Brollier, Grant E. 162
Broman, Charles R. 39, 88, 146, 225, 302
Broman, Janis C. 73, 354
Broman, Kay E. 70, 174, 354
Bronaugh, Carol E. 109, 354
Brookover, Sam E. 95, 354
Brooks, Charlene K. 73, 354
Brooks, Marilyn E. 65, 156, 354
Brosa, Julius A. 123
Brose, Melvin L. 82, 117, 141, 162, 176, 224, 302
Brower, Joyce L. 68, 145, 222, 354
Brown, Barbara L. 70, 101, 354
Brown, Bette B. 72, 154, 302
Brown, Booth A. 79, 176, 354
Brown, Darrell E. 152, 354
Brown, Dixie L. 66, 155, 162, 176, 235, 354
Brown, Donald D. 302
Brown, Doris A. 101, 354
Brown, Doyle B. 222, 354
Brown, Gary D. 92, 354
Brown, Harold A. 134, 147, 302
Brown, James Alton 111, 354
Brown, James Austin 80, 354
Brown, Jerry L. 113, 354
Brown, Laura J. 69, 163, 354
Brown, Leslie P. 81, 137, 149, 354
Brown, Linnen 433
Brown, Norma L. 125, 354
Brown, Richard H. 119
Brown, Sonia S. 68, 125, 168, 176, 223, 354
Brown, Valeta R. 104, 155, 174, 302
Brown, Wallace E. 93, 354
Brown, William L. 253
Browne, Carol J. 73, 354
Brownlee, Lola M. 107, 123, 167, 174, 302
Brubaker, Winifred E. 107, 166, 290, 302
Bruce, Terry L. 80, 121, 149, 354
Brumitt, John P. 151
Brumm, Jan R. 93, 302
Brummell, Anita T. 104, 302
Brune, Gerald E. 354
Brune, Harold E. 113, 158, 354
Brunkhorst, Rudolph 354
Bruske, Edward G. 95, 277, 279, 354
Bruster, Dane W. 157, 283, 286, 302
Bruton, Roger L. 91, 302
Bryan, Nyla M. 98, 354
Bryant, Ronald C. 93, 135, 152, 201, 289, 354
Bryson, William R. 88, 354
Buchanan, Caroline A. 66, 153, 176, 354
Buchanan, Ronny L. 96, 162, 163, 166, 354
Buck, Clayton A. 123, 225
Buckner, Jacqueline 160
Buckner, Ralph G. 129, 157, 302
Buick, Marilyn J. 66, 176, 354
Bulger, Carl S. 93, 354
Bullard, Homer A. 354
Bullock, Warren G. 93, 254, 284, 303
Bumbaugh, Barbara 224
Bumbaugh, Merrill H. 152, 355
Bumpus, Albert O. 170, 269, 303
Bunyan, James E. 124
Bunyan, Peggy A. 98, 355
Burdette, Dale D. 136, 303
Burdette, Janet M. 165
Burdorf, Melvin L. 83, 355
Burdorf, Phyllis J. 67, 121, 168, 355
Burgat, Charles L. 81, 146, 355
Burger, Patricia N. 158
Burgess, Danny N. 136, 150, 355
Burgess, George D. 91, 355
Burgess, John F. 62, 91, 226, 233, 303
Burke, Clayton E. 93, 355
Burke, James L. 149, 303
Burkhardt, Christian 146
Burkholder, Bruce G. 88, 303
Burling, Walter B. 141
Burmeister, Henry P. 30, 113, 129, 143, 303
Burmeister, Louis C. 63, 113, 137, 223, 355
Burnett, William M. 87, 136, 303
Burnette, James E. 147
Burnette, Lu Ann 73, 355
Burns, Joseph A. 84, 355
Burns, Kathleen 42, 72, 128, 156, 303
Burtis, G. Karen 72, 355
Burton, Ann 148
Burton, Charles A. 303
Burton, George D. 93, 355
Burton, James R. 303
Burton, Owen D. 355
Burton, Patricia C. 66, 137, 176, 303
Burton, Thomas F. 158
Business Students Association 145
Buss, Eldon C. 80, 121, 146, 355
Butcher, Donald L. 147, 171, 355
Bute, Gordon L. 223, 355
Butler, Frank E. 94, 149, 355
Butler, James R. 157, 303
Butler, Mary L. 101, 162, 355
Butler, Ronald D. 119, 355
Butler, Vern W. 163, 355
Butner, Dennis K. 355
Byarlay, Starr A. 162, 303
Byers, Mrs. Merle 81
Byler, Dorothy A. 98, 167, 174, 355
Byrd, R. Janet 73, 101, 175, 355

C

Cain, Catherine W. 104, 154, 355
Cain, Judith A. 71, 355
Caine, Homer D. 224
Calderon, Moshe 146
Caldwell, Joyce A. 101, 123, 156, 175, 355
Calhoun, Gerald R. 140, 163, 228, 355
Callahan, Charles D. 62, 86, 133, 135, 152, 303
Callahan, Philip S. 146
Callahan, William C. 225
Callen, Barbara J. 104, 303
Callison, John W. 88, 355
Calvert, Mary E. 67, 355
Cameron, Shirley J. 70, 355
Campbell, Joan L. 68, 235, 355
Campbell, Mrs. Luna 66
Cannon, John 151
Cannon, Katherine L. 104, 117, 303
Cannon, Thomas N. 95, 355
Canterbury Club 120
Caraveau, Robert E. 170, 303
Cardwell, Kenneth V. 355
Cardwell, Nancy 67, 192, 213, 355
Carlson, Carl F. 121, 355
Carlson, David M. 81, 356
Carlson, Don R. 81, 356
Carlson, James W. 86, 162, 224, 356
Carlson, John W. 246
Carlson, Robert E. 88, 117, 145, 356
Carlson, Roger B. 303
Carnahan, Lois 160
Carnahan, David L. 159, 356
Carney, Sally M. 70, 101, 155, 175, 235, 356
Carney, Theodore M. 80, 356
Carpenter, James H. 83, 356
Carpenter, Thomas F. 96, 167, 356
Carr, Paul W. 136, 149, 356
Carr, Richard R. 79, 190, 303
Carr, Janice L. 165
Carr, William J. 356
Carra, E. Fred 63, 113, 137, 150, 304
Carrel, Catherine A. 101, 175, 356
Carrington, William 244, 246, 247, 273
Carroll, Francis N. 356
Carroll, Leo P. 342
Carstens, Joann 104, 304
Carstenson, Wayne A. 356
Carter, Joan C. 101, 356
Caruthers, Dale O. 92, 253, 356
Cary, Jo Ann 174, 302, 304
Cary, Leon R. 356
Cary, Patricia J. 101, 118, 119, 356
Casey, Janice M. 225
Caspar, Hubert F. 109, 356
Cassetty, Gary A. 86, 356
Cassidy, Elaine M. 163, 356
Castonguay, Armond W. 356
Cavanaugh, Ed 243, 246, 253
Cervenka, Alan 431
Chadwick, Wayne A. 149
Chaffee, Ruth E. 70, 156, 167, 304
Chai, Tafang 162, 168, 342
Chajuss, Daniel B. 78, 120, 162, 356
Chambers, David A. 304
Chambers, Lionel R. 356
Chamness, Kay E. 68, 98, 167, 175, 235, 356
Chamney, Clifford E. 109, 141, 161, 356
Champlin, Bruce C. 356
Chance, James E. 356
Chance, Joan H. 72, 132, 168, 304
Chance, Mary A. 66, 101, 156, 356
Chancery Club 144
Chandler, Richard I. 356
Chandler, Robert A. 109, 356
Chang, Shih C. 342
Chaparajos 162
Chapin, Charles D. 157, 304
Chapin, Sandra K. 104, 116, 167, 356
Chapman, Karen K. 104, 122, 123, 222, 236, 237, 356
Chapman, William R. 95, 223, 356
Chappell, Carolyn J. 65, 98, 156, 175, 356
Chappell, Kay E. 70, 356
Charles, Frederick T. 90, 140, 357
Charlton, Peter R. 94, 357
Chase, Thane B. 145, 357
Chastain, Charlotte 73, 98, 175, 235, 357
Chatfield, Elton L. 94, 159, 357
Cheatham, Janice 68, 98, 154, 175, 357
Cheatham, Loyce E. 68, 122, 156, 357
Cheatum, Francis D. 236, 237
Chelikowsky, Joseph R. 37, 134, 147
Chen, Hsi Mao 162, 168, 342
Cheng, Kwo Chang 168
Chepil, John 357
Chestnut, Sam I. 357
Chi Omega 64, 68, 196
Chilcott, Anna B. 98, 156, 357
Chilcott, Ferris W. 87, 304
Childres, Willard 357
Childs, Betty L. 63, 69, 123, 163, 180, 357
Chiles, Marvin W. 95, 171, 271, 272, 273, 286, 304
Chimes 128
Chin, Hsiang Hsin 162, 357
Chisham, Mary A. 104, 357
Chizek, Gaylord J. 78, 357
Choi, Meung J. 342
Choplin, Susan A. 107, 147, 167, 304
Chrisbens, Frank C. 63, 92, 357
Chrisman, Keith S. 149, 357
Christensen, Gary M. 76, 357
Christenson, Patti A. 70, 357
Christiansen, Ronald 434
Christie, Lloyd E. 129, 141, 239, 304
Christopher, John G. 121, 136, 150, 357
Chueh, Chun Fei 162, 168, 342
Chun, Raymond K. 176, 285
Chung, Dae Hyun 434
Christy, Earl Edwin 139
Ciboski, Leroy 283
Cilek, Carol J. 66, 98, 175, 357
Circle, Richard L. 95, 135, 152, 171, 281, 357
Circle, Robert R. 357
Clark, Billy A. 141, 357
Clark, Carollyn M. 357
Clark, David T. 173, 222
Clark, Delila M. 148, 304
Clark, Mrs. Edith M. 110
Clark, Juanita F. 107, 122, 123, 357
Clark, Marilyn J. 68, 357
Clark, Paul C. 147
Clark, Paul H. 95, 357
Clark, Paul L. 286, 357
Clark, Phyllis M. 69, 123, 163, 357
Clark, Robert L. 76, 357
Clarke, Robert L. 88, 304
Clark's Gables 110
Clary, Patsy A. 101, 122, 123, 228, 357
Classen, Ernest G. 141, 358
Claydon, T. J. 141
Clayton, Frank B. 170, 304
Clemmons, Stanley D. 305
Cleveland, Robert L. 159
Cliborn, Claudia S. 66, 153, 176, 358
Clifford, Kerry F. 88, 246, 247, 249, 277, 278, 305
Clift, Sam R. 88, 358
Clifford, Suzie 165
Clifton, John P. 176
Clinic Club 146
Clinkenbeard, Charles 91, 358
Clovia 64, 69
Clowers, James L. 113, 146, 358
Clutter, Eveanna M. 122, 123, 163, 168, 358
Coates, Connie D. 104, 121, 358
Coblentz, Thomas H. 95, 221, 358
Cochran, Carolyn L. 104, 155, 170, 358
Cockrum, Raymond L. 305
Cogdell, Gloria R. 107, 148, 167, 358
Cogdill, David B. 94, 358
Colburn, Craig C. 358
Colburn, Laura A. 71, 156, 167, 291, 358
Cole, Elizabeth A. 107, 119, 156, 356
Cole, George R. 123, 358
Cole, Robert L. 82, 358
Cole, Rodney M. 123, 224, 305
Cole, Wendell L. 151, 358
Cole, William 285
Coleman, Marilyn J. 98, 125, 358
Coleman, Sally O. 70, 98, 235, 358
College Baptist Student Fellowship 117
College Extension Club 166
Collegian 231-233
Collegiate 4-H 163-164
Collingwood, Carl E. 83, 358
Collins, Bea 165
Collins, James E. 85, 224, 358
Collins, Larry L. 108, 287, 358
Collins, Norman D. 358
Collins, Norman W. 137, 151, 305
Collins, Ruth A. 107, 147, 149, 227, 358
Collins, Tennyson I. 342
Colson, Theodore J. 77, 173, 358
Colson, Thomas C. 117, 358

Combs, Edward Wesley 358
Combs, Miss Virginia 101
Comer, Patrick E. 358
Commerford, Jacqueline 98, 175, 359
Compton, Mary Lu 72, 170, 219, 359
Compton, P. Gail, 68, 101, 195, 359
Conboy, James W. 82, 117, 176, 305
Congleton, Roberta J. 67, 167, 359
Congleton, Roger V. 112, 359
Conkey, Mrs. Jesse 97
Conlon, Thomas P. 81, 359
Conner, Delmar L. 85, 139, 141, 163, 359
Conner, Gary D. 84, 359
Conover, Jack C. 110, 162, 305
Conrad, Robert N. 81, 146, 305
Cook, Ann L. 71, 166, 359
Cook, Dale M. 96, 359
Cook, Rowena J. 70, 359
Cool, David B. 92, 141, 359
Cool, John W. 137, 305
Cool, Marilyn J. 122, 359
Cool, Sondra M. 71, 98, 156, 223, 359
Cooley, Mart H. 359
Coon, Everett M. 159
Coonrod, Dale O. 86, 305
Cooper, Carol V. 68, 98, 359
Cooper, Donald L. 123, 124, 359
Cooper, J. Jean 73, 194, 195, 196, 359
Cooper, Joe K. 142
Copple, Charles M. 63, 109, 140, 162, 305
Coppoc, Mary Gayle 104, 118, 119, 14', 148, 292, 359
Corbett, Emery R. 163, 359
Corbin, Patricia M. 101, 170, 175, 359
Corbin, Richard W. 81, 246, 247, 251, 359
Cordelli, Tito M. 246
Cordry, Harold L. 115, 118, 359
Corke, Lois C. 98, 359
Cormack, Herb 243, 246
Cormany, Esther 29
Cornelius, Kay L. 135, 152
Cornett, Mike W. 20, 96, 136, 137, 150, 171, 172, 273, 274, 305
Cornett, Raymond A. 119, 359
Corns, Willard G. 140
Cornwell, Donna 160
Cornwell, Lowell D. 159
Cornwell, Margery 73, 125, 128, 132, 172, 233, 359
Correll, C. M. 25
Corson, James L. 95, 286, 359
Coryell, Myron R. 62, 94, 359
Cosmopolitan Club 162
Costello, John D. 92, 287, 305
Costley, Shirley S. 69, 107, 122, 123, 156, 163, 359
Cotner, Edwin C. 85, 139, 359
Couch, Kenneth W. 151, 305
Couch, Pat 164
Coughlin, Charles J. 116
Coughlin, Robert C. 133, 233, 305
Coulson, Mrs. Fred 83
Coulter, Barbara E. 107, 123, 147, 359
Counter, Duane N. 91, 152, 359
Coup, Leon J. 166, 305
Coupe, John R. 82, 117, 176, 277, 305
Courtright, Gordon L. 359
Cova, Eddy P. 341
Cowan, Bunny K. 20, 70, 144, 166, 220, 359
Cowan, Lois M. 72, 122, 359
Cowan, Stanley W. 96, 125, 222, 359
Cowan, Virginia M. 104, 122, 123, 222, 360
Cowan, Wendell L. 223, 360
Cowen, Marilyn L. 71, 360
Cox, Beverly J. 104, 154, 305
Cox, Billy R. 76, 360
Cox, Dale L. 264
Cox, Donald A. 360
Cox, Dwayne C. 360
Cox, Jean 39, 67, 122, 131, 174, 360
Cox, Rufus F. 34
Cox, Sandra D. 68, 235, 360
Coyle, Joseph F. 87, 116, 129, 162, 360
Crabtree, Gerald W. 173, 360
Craft, Dorothy A. 107, 123, 162, 174, 360
Craft, Jan 174
Craft, Norma 73, 305
Craft, Roger L. 95, 263, 286, 305
Craghead, Darrell E. 360
Craig, David W. 83, 360
Craig, James G. 115, 120, 143, 146, 162
Craig, Joan L. 72, 101, 175, 360
Craig, Lloyd E. 153, 162
Craig, Roy M. 159
Crain, Mary L. 66, 306
Crandall, Eugene D. 306
Crank, Robert E. 135
Cranston, Bette G. 306
Cranston, Richard M. 140, 360
Craven, L. Patricia 72, 131, 174, 360
Crawford, Betty A. 101, 120, 360
Crawford, Dorothy M. 104, 120, 156, 360
Crawford, Golda 128
Crawford, Judith 73, 115, 125, 358
Crawford, Robert F. 95, 360
Crawford, William A. 147, 222, 360
Creech, Thomas F. 135, 152
Creel, Earl W. 153, 306
Creger, Clarence R. 142, 306
Cress, Jay J. 360
Criss, Blain E. 76, 360
Crist, Marilyn B. 101, 122, 123, 155, 360
Cromwell, Shiela K. 66, 360
Cronkite, Doreen L. 66, 128, 134, 137, 230
Cross, Doran M. 360
Cross, Gail G. 96, 360
Cross, Ronald F. 91, 360
Crossfield, Carmen C. 101, 131, 360
Crotinger, Dorothy F. 98, 360
Crouch, Margaret R. 68, 98, 175, 360
Croy, Don E. 78, 360
Crumbaker, Corrine 62, 65, 167, 360
Cryderman, Keith R. 173, 360
Cukjati, Joe F. 360
Cullins, Robert B. 85, 360
Cullins, Sarah E. 70, 101, 175, 225, 361
Culpepper, E. Rebecca 72, 167, 176, 195, 361
Culver, Sandra S. 70, 98, 175, 361
Cummings, Brian C. 158
Cummins, Floyd W. 221
Cunningham, Franklin 143, 171, 361
Cunningham, Gerald E. 361
Cunningham, Patty 165
Curfman, Anna 165
Curnutte, Basil 144
Curran, Jo Anne 73, 117, 361
Curry, Bert L. 129, 306
Curtis, Dalton E. 361

D

Dague, Rosemary 101, 120, 167, 361
Dahl, Carl H. 62, 85, 129, 130, 143, 361
Dahl, Dwayne M. 143, 361
Dahl, Ellis J. 153
Dahl, Gilmore, M. 34, 85, 129, 140, 238, 239, 361
Dahlman, Ray A. 361
Dahlquist, Peter H. 82, 176, 306
Dailey, Donald E. 86, 222, 361
Dailey, John W. 94, 361
Dairy Club 141
Dale, Dee 160
Dale, Ronald N. 159
Dames Club 164, 165
Damman, Bruce C. 76, 361
Dana, Tom A. 92, 361
Daniels, Jack F. 361
Daniels, Joe D. 151
Daniels, Leonard 434
Daniels, Peggy C. 72, 98, 175, 235, 361
Dankins, Abie 434
Dar, Mohamad S. 162, 342
Darby, Earl G. 153
Darg, Patricia E. 98, 125, 174, 361
Darling, Patricia L. 104, 361
Darner, Dennis L. 97, 170, 361
Darrow, Clement C. 159, 361
Darter, Gary E. 109, 171, 264, 361
Dary, David A. 120, 306
Dass, Dharani D. 162, 168, 342
Daugherty, Dorothy J. 156, 361
Davey, Ilene M. 98, 361
Davidson, Bryce E. 361
Davidson, George J. 88, 361
Davies, Cecil D. 163, 361
Davis, Caroline B. 71, 101, 361
Davis, Dewey D. 361
Davis, Earle 37, 194
Davis, Elmer G. 83, 142, 306
Davis, Francis A. 306
Davis, Jayne E. 98, 156, 175, 361
Davis, Medley M. 152, 361
Davis, Richard G. 62, 82, 361
Davis, Sally A. 107, 147, 148, 174, 306
Davis, Shirley A. 66, 155, 176, 306
Davis, Vaden E. 129, 139, 169, 306
Davisson, Joyce 290
Daw, William C. 79, 176, 361
Dawson, Norman B. 94, 306
Day, Frederick G. 20, 28, 30, 83, 128, 129, 130, 157, 166, 185, 220, 306
Day, Roger O. 116, 162, 361
Deam, Kayne 160
Deam, John C. 157, 281, 304
Dean of Agriculture 32
Dean of Arts & Sciences 36
Dean of Eng & Arch 40
Dean of Graduate School 50
Dean of Home Economics 44
Dean of Veterinary Medicine 48
Dean of Students 26
Dean of Women 27
Dean, Marilyn K. 101, 120, 175, 361
Dean, Suzanne L. 104, 121, 155, 163, 174, 306
Dean, Tom 239
Debate 220
DeBitetto, George L. 171, 246, 248
Decamp, Richard J. 253
Decamp, Roger A. 90, 362
Decker, Patricia A. 67, 131, 165, 174, 362
Decker, Robert A. 131, 306
Decker, Verna L. 101, 162, 362
DeCou, Donald F. 362
DeCou, Robert D. 225
Deewall, Judith A. 72, 125, 131, 132, 362
Deewall, Mary L. 72, 166, 362
Deforest, Sally A. 73, 155, 362
DeGraff, Marion K. 172, 362
DeGraff, Martha A. 62, 67, 118, 119, 135, 180, 181, 182, 227, 362
Dejmal, Robert E. 149
Delahooke, Larry G. 362
Delaney, Richard T. 82, 176, 306
Delange, Barbara M. 98, 362
Delange, Patricia E. 98, 156, 362
Delker, James A. 131, 145, 273, 275
Dellett, Fred V. 82, 362
Delp, Arrilla B. 98, 131, 362
Delta Delta Delta 64, 70
Delta Phi Delta 135
Delta Sigma Phi 74, 82
Delta Sigma Rho 130
Delta Tau Delta 74, 83
Delta Upsilon 84
Denesha, Charles T. 63, 93, 116, 173, 362
Denholm, Wilma I. 107, 147, 154, 306
Dennis, Shirley A. 73, 131, 290, 362
Denton, Barbara G. 72, 101, 175, 362
Denver, Larry E. 362
Derks, Rosemary 72, 362
Desilet, Larry L. 89, 116, 362
Deters, Shirley A. 67, 125, 154, 307
Dettke, David H. 96, 141, 362
Dettmer, Arlan W. 246
Devinish, Virginia L. 65, 155, 163, 228, 362
De Weese, Paul 133, 242
DeWitz, Roy A. 92, 254, 256, 362
Deyoe, Hubert A. 171, 362
Dhawan, Charanjit L. 162, 168, 342
Diamond, Sharon E. 70, 128, 132, 174, 362
Dicken, Sheila Joan 67, 131, 166, 362
Dicken, T. David 92, 362
Dickens, Robert L. 362
Dickerhoof, George 123, 124, 307
Dickhut, Jane A. 70, 141, 307
Dickinson, Gene A. 237, 307
Dickinson, Robert L. 139, 141, 239, 307
Dickson, Dale E. 139, 141, 236, 362
Dickson, William M. 141, 307
Didelot, James E. 142, 362
Diehl, Gearolyn L. 101, 155, 362
Dierdorff, Mary Lee 67, 167, 362
Dieterich, Roger A. 87, 225, 307
Dietetics Club 155
Dietrich, James E. 253, 264, 362
Dietrich, Warren R. 362
Dietz, Carl W. 80, 121, 362
Dietz, Dorothy M. 101, 121, 362
Dietz, Marilyn I. 65, 174, 307
Dietz, Walter H. 80, 121, 307
Dill, Harold D. 307
Dillinger, Edwin T. 77, 119, 163, 363
Dimond, John L. 88, 116, 363
Disberger, Dale D. 169
Disberger, Jay M. 169, 363
Disciples Student Fellowship 119
Disney, Phyllis A. 104, 307
Disney, Richard K. 62, 97, 363
Disney, Robert W. 159
Disney, Walter E. 363
Doctor, Barbara B. 148, 307
Dodd, Kathleen A. 67, 167, 363
Dodds, Darrell D. 81, 253, 363
Dodds, Duncan E. 133, 162, 307
Dodds, Norma 164
Dodge, Merle R. 43
Dodson, James J. 91, 225, 363
Dodson, Robert E. 96, 363
Doebele, Robert J. 92, 363
Doering, James L. 143, 363
Dole, R. Michael 83, 363
Doles, Albert E. 135, 150, 307
Dolezal, Loren L. 50, 167, 222, 363
Dollar, John P. 135, 150, 307
Dolsberry, Charles E. 162
Domnick, Robert L. 363
Donavan, Marcia P. 104, 118, 119, 147, 292, 363
Dondlinger, Billy R. 94, 153, 363
Donley, Donald D. 363
Doran, Marilyn B. 72, 122, 123, 167, 180, 224, 363
Doremos, Robert H. 152
Dorgan, Charles E. 116, 363
Dorian, Robert A. 96, 152, 363
Dornbusch, August J. 150
Dorst, John E. 62, 96, 146, 363
Dotson, James F. 131, 145, 307
Douglas, Charlotte E. 72, 131, 363
Douglas, Louis 148, 176
Douglass, Emma L. 65, 98, 148, 175, 363
Douglass, Mary E. 65, 174, 307
Douglass, Roger L. 95, 141, 166, 239, 363
Doupnik, Gary D. 131, 145, 273, 363
Douthit, Emily A. 101, 116, 228, 363
Douthit, James W. 89, 116, 142, 163, 363
Downer, Carolyn S. 66, 361
Downey, Joseph L. 92, 116, 288, 289, 363
Downing, John E. 86, 142, 363
Downing, Robert C. 170, 305
Doyle, Bob L. 96, 140, 363
Doyle, John P. 253, 264, 363
Doyle, Patricia J. 101, 362
Drake, Mark K. 20, 34, 77, 128, 139 162, 207, 239, 307
Drake, William C. 170
Dramatics 216, 219
Draney, Jerald L. 77, 307
Drantman, Mary M. 104, 222, 364
Draper, Ruth 199
Drees, Francis F. 89, 116, 364
Dreiling, Neil W. 253, 287
Drenon, Linda D. 101, 222, 364
Dressler, Eugene E. 86, 364
Dressler, Rae H. 98, 156, 175, 364
Drevets, Stanley C. 93, 364
Droge, Arnold 287
Drommer, Roger M. 364
Drouhard, Raymond E. 117, 364
Droy, Gary 253
Drummond, Carolyn 220
Drumright, Leonard 112, 141, 364
Drury, Douglas J. 142
Drury, Jack M. 364
Drury, Richard L. 364
Dubois, Marilyn J. 101, 364
Dubois, Robert N. 135, 136, 150, 307
Duell, Benjamin H. 340
Duell, Norma E. 104, 117, 155, 174, 364
Duggan, John J. 364
Duncan, Barbara A. 71, 364
Duncan, Robert P. 135, 136
Dunham, Delmer F. 364
Dunkelberger, Alden 86, 151, 308
Dunlap, Robert E. 79, 364
Dunn, Edward S. 92, 246, 308
Dunn, Marilyn E. 73, 174, 308
Dunning, Harriet 101, 308
Duntz, Delvin D. 158, 364
Duren, Edward P. 116, 141, 364
Durland, M. A. 40, 42, 201
Durland, Mary L. 73, 131, 174, 290, 364
Durnil, Arby L. 364
Durr, Galen W. 95, 364
Dutton, Jon A. 86, 364
Dutton, Roger W. 152
Duy, Janet H. 73, 134, 234, 290, 308
Dworkin, Stuart I. 120, 287
Dyer, A. J. 206
Dyer, Darrel V. 96, 364

E

Eads, Richard R. 364
Eagle, Fredric E. 364
Earp, Roscoe B. 88, 149, 364
Easson, Janet L. 68, 98, 156, 175, 365
Easter, Willis E. 142, 365
Eaton, Joel B. 365
Eaton, Virginia L. 104, 122, 123, 170, 365
Ebel, Dean L. 222, 365
Ebers, Ralph L. 158
Ebers, Shirley 160
Eby, Carolyn A. 63, 73, 98, 365
Eby, Martin K. 59, 92, 128, 136, 151, 162, 312
Eby, Melodee 132
Eckhart, Phillip F. 365
Ecklund, Robert D. 128, 129, 144, 226, 308, 434
Ecord, Marcella A. 73, 148, 174, 290, 308
Edde, Howard J. 365
Eddy, Janet M. 65, 365
Eddy, Steven K. 365
Eddy, Thomas A. 365
Eddy, William B. 79, 342
Eder, Johncie L. 98, 116, 365
Edgar, Earl E. 37
Edgerton, Eldora L. 98, 125, 167, 175, 365
Edson, Donald P. 76, 365
Edwards, Alvin J. 159, 170
Edwards, Carl E. 308
Edwards, Carma 160
Edwards, Esther E. 71, 235, 365
Edwards, Frank A. 140
Edwards, Joneta J. 68, 176, 192, 365
Edwards, Larry R. 80, 121, 227, 365
Edwards, Margaret A. 72, 98, 155, 365
Edwards, Ronald K. 79, 365
Edwards, Thornton 25
Eells, Hoyt S. 94, 308
Egbert, Donald E. 365
Eggers, Marcia V. 65, 101, 147, 175, 365
Eggers, Raleigh L. 79, 140, 308
Ehlers, Lawrence E. 136, 149, 308
Eib, George L. 34, 96, 142, 308
Eicher, Curtis L. 365
Eichman, James T. 308
1834 Club 74, 196
Eikmeier, Betty L. 101, 123, 175, 365
Eisele, Elaine 101, 118, 365
Eisenbarth, Donald J. 365
Eisenbarth, William 434
Eisiminger, Eugene T. 140, 308
Ek, Mary L. 68, 125, 365
Ekberg, Shirley A. 67, 365
Ekdahl, Inez 121
Eklund, Lenora A. 104, 117, 155, 163, 365
Ekwebelem, Zacchaeus 148, 162
Elgaard, Robert J. 81, 144, 176, 365
Elkins, Richard N. 308
Elledge, Joy A. 107, 365
Ellegood, Kenneth N. 264, 365
Eller, Constance M. 73, 365
Eller, Rodney E. 365
Elliott, James D. 63, 112, 365
Elliott, Mark P. 88, 365
Elliott, Meredith A. 104, 308
Elliott, Nancy L. 66, 155, 176, 365
Ellis, Ardis L. 98, 118, 119, 366
Ellis, Byron 133
Elson, Donald E. 124, 173, 366
Elsrode, Earl E. 89, 116, 366
Ely, Edith M. 67, 125, 156, 366
Ely, Mason F. 77, 125, 141, 308
Emel, Peggy G. 67, 98, 167, 175, 366
Emerson, Gerald B. 92, 366
Emery, Betty K. 98, 156, 366
Enegren, John H. 366
Engelhardt, Wayne E. 149, 366
Engineer Magazine 227
Engineering & Architecture Department Heads 41
Engineering Council 42
England, Ray D. 141, 366
Engle, Duane R. 366
English, Helen L. 71, 98, 175, 366
English, Laurence A. 366
Engwall, Janet W. 68, 101, 123, 175, 366
Ennis, Dorothy A. 175
Ensign, Lester G. 108, 366
Entomology Club 146
Eplee, Stella K. 72, 98, 175, 220, 366
Epler, Jerry L. 149
Erbeck, Douglas H. 366
Erhart, Ronnie G. 223, 366

Erickson, Mrs. Doris 95
Erickson, Duncan M. 88, 366
Erickson, Howard H. 80, 121, 159, 366
Ericson, Alfred T. 133
Ericson, Barbara D. 66, 145, 174, 366
Ericson, Bill D. 88, 139, 141, 162, 239, 308
Ericson, Helen 164
Eriksen, Conrad J. 131, 145, 308
Eriksen, Douglas C. 95, 308
Ernst, Carol L. 68, 156, 167, 170, 366
Errett, Charles L. 366
Erway, Don 247
Erwin, David F. 159, 366
Esau, Maynard N. 80, 143, 366
Eshelbrenner, Robert 269, 309
Eslinger, David L. 86, 366
Esslinger, E. Charlene 101, 118, 119, 366
Esterl, Michael J. 63, 89, 117, 366
Esterl, Robert M. 116, 133, 309
Estes, Ronald L. 119, 163, 366
Eta Kappa Nu 135
Eustace, Walter D. 366
Evans, David W. 93, 309
Evans, Jerry R. 163, 366
Evans, Joel 120
Evans, Martha A. 71, 123, 156, 225, 366
Evans, Phyllis J. 67, 154, 172, 213, 309
Evans, Ray 21
Evans, T. M. 37, 132, 243, 280
Everist, Marvin P. 264
Evers, Richard L. 82, 366
Eversole, Norma E. 71, 147, 148, 174, 291, 366
Ewald, Jerome J. 90, 117, 366
Exline, Jerry K. 95, 366
Exline, Mary M. 73, 167, 309
Exline, Robert W. 95, 176, 309
Extension Club 166
Extension Heads 35

F

Fabin, Mary F. 104, 309
Fabricius, Edward P. 367
Facklam, Wanda J. 104, 169, 367
Faculty Senate 24
Fagan, Ralph T. 112, 152, 309
Fager, Charles J. 367
Fager, H. Louise 66, 98, 175, 367
Fager, Larry L. 63, 78, 367
Fager, Leland E. 79, 367
Fagerberg, Carol J. 68, 101, 367
Faidley, Maurice D. 367
Faidley, Paul S. 85, 140, 141, 163, 367
Fairbanks, G. E. 150
Fairless, Benjamin 197
Falick, Howard 90, 135, 309
Fankhauser, Richard 85, 367
Fanning, Terry D. 140, 223, 367
Fansler, Barbara S. 70, 101, 175, 367
Farinella, Charles L. 246
Farley, John B. 86, 367
Farmer, Samuel L. 147
Farm House 74, 85
Farr, Leonard M. 95, 225, 367
Farrar, Janet S. 107, 367
Farrar, Peggy J. 104, 367
Farrell, Daniel J. 176
Farrell, E. P. 142
Farrell, F. D. 26
Farrell, Frank M. 81, 309
Farrell, Janell 72, 116, 367
Farrell, Jerome P. 89, 116, 367
Faulkner, Ward H. 342
Fauss, Janice J. 101, 155, 367
Fayemi, Boye, 115, 120
Feaker, Darrell L. 88, 367
Fedde, Marion R. 113, 141, 367
Feder, Lawrence I. 367
Fees, Walter 21
Fehlman, Arlene M. 98, 148, 367
Feiden, Jack D. 108, 367
Fellers, Winifred L. 71, 104, 122, 123, 167, 367
Fellows, Diana 67, 367
Feltz, Albert J. 113, 367
Feng, Knokang 162, 168, 342
Fenton, Frederick C. 41
Fentress, Denton C. 367
Fergus, Orvileine 98, 367
Ferguson, Darrell R. 140, 367
Ferguson, Gerald J. 134, 147
Ferguson, John M. 35
Ferguson, Richard L. 96, 367
Fick, Leon L. 80, 367
Ficke, Mary L. 69, 118, 163, 367
Fickel, Mary 104, 119, 155, 367
Ficken, Bruce E. 137, 152
Fiechtl, Thomas W. 309
Fiedler, Paul D. 149, 309
Fife, Andy J. 95, 309
Figgs, Larry L. 264, 367
Fikan, La Rue M. 107, 162, 223, 367
Filby, Donald A. 135
Filinger, George A. 142
Fillmore, Keith L. 149, 171, 368
Fina, Louis 269
Finholt, Kay 73, 167, 290, 368
Finical, Donald A. 147, 368
Finkenbinder, Velma 69, 118, 119, 156, 163, 368
Finney, Karl 243, 281
Fischer, Adam 275
Fischer, Craig E. 93, 162, 368
Fischer, Emil C. 41, 149
Fischer, Larry L. 86, 254, 255, 261, 368
Fischer, Rex 247
Fisher, Cynthia A. 70, 98, 175, 368
Fisher, Judy A. 73, 98, 116, 175, 368
Fitzgerald, Arthur E. 176
Fitzgerald, Donald W. 159
Fitzgerald, Joan 160, 164
Fitzgerald, L. D., Jr 145, 309
Fitzgerald, Mary U. 98, 309
Fixsen, Paddy 165
Fixsen, Richard E. 135, 150
Fixsen, William D. 151, 227
Flack, Joe D. 368
Flanders, Raleigh J. 85, 141, 239, 368
Fleener, Paul E. 310
Fleener, Thelma S. 310
Fleetwood, Suzanne 101, 155, 175, 235, 368
Fleming, Carol S. 131, 161, 222, 368
Fletcher, Tommy E. 112, 368
Flinn, Lewis A. 263
Flint, Roger L. 86, 368
Flora, Jean 98, 175, 368
Flory, Joseph R. 368
Flottman, Ellen L. 107, 118, 119, 125, 154, 310
Flottman, Gracene 68, 224, 368
Floyd, Dean E. 82, 368
Fobes, Patricia L. 66, 145, 176, 368
Fogle, Mildred 117
Fogleman, Max E. 140
Folkerts, Leon J. 121, 368
Follis, Dee 207
Follmer, Janet J. 101, 120, 134, 155, 310
Folsche, Ann L. 104, 121, 156, 167, 368
Folsche, William R. 368
Folse, Dean S. 51
Foltz, Trudie G. 72, 166, 175, 368
Foltz, Janet C. 66, 368
Foltz, V. D. 38, 62
Fooshee, Shirley A. 98, 172, 228, 368
Football 244-253
Foote, Ronald E. 81, 368
Forbes, Mary J. 66, 144, 148, 368
Forbes, Virginia L. 104, 368
Force, Lois A. 98, 125, 128, 132, 167, 310
Ford, Darrell L. 92, 166, 368
Ford, Doris 165
Ford, Glen R. 342
Ford, Donna K. 368
Ford, Kenney 25, 229
Ford, Lyle E. 368
Ford, William R. 153
Forensics Union 166
Fornoff, F. J. 124
Forrest, James E. 163, 368
Forsberg, Jane E. 125, 160
Forsberg, John W. 159, 368
Forslund, Harlan E. 142
Fort, Allen E. 88, 368
Fosha, Janice 341
Foster, Richard C. 96, 368
Foster, Donald E. 368
Foster, Robert J. 369
Foulke, Larry R. 124, 225, 369
Fountaine, F. C. 141
Foust, Charles D. 310
Foust, Jannene D. 68, 101, 175, 369
Fowler, Eddie R. 42, 135, 136, 150, 153
Fowler, Patricia C. 155
Fox, Carolee V. 104, 122, 123, 163, 369
Fox, Dorothy B. 69, 123, 155, 163, 191, 228, 369
Fox, Gladys V. 122, 123, 310
Fox, Mary L. 104, 118, 119, 369
Frame, Nancy A. 66, 310
Francis, Darwin R. 77, 141, 163, 369
Francis, Ronald J. 83, 369
Francisco, JoAnne 68, 101, 123, 175, 369
Frank, Richard H. 91, 369
Frank, Robert F. 83, 158, 369
Frank, Vera C. 70, 369
Franklin, Darrel D. 87, 369
Franklin, Glenice K. 101, 369
Franklin, Irl L. 87, 310
Franklin, Ruby L. 222, 342
Frantz, Frances A. 101, 123, 175, 369
Franz, Jane A. 98, 155, 175, 369
Franz, Richard D. 369
Fraser, Paul E. 92, 310
Fraternity Houses 74-75
Frazier, Jimmie L. 92, 369
Frazier, Mary F. 68, 153, 369
Frederick, Thomas N. 95, 139, 310
Freeman, Ruth A. 66, 116, 310
French, Dea 67, 98, 172, 175, 369
French, Larry E. 62, 78, 271, 369
French, Norman 130
Frerichs, Wayne M. 158
Freshman Basketball Squad 263
Frey, David L. 223, 225
Frey, Janet J. 70, 118, 167, 174, 369
Frey, John E. 369
Frey, Lawrence N. 264
Frey, Martin R. 81, 129, 157, 310
Frey, Merwin L. 81, 129, 157, 225, 310
Frick, Edwin J. 49
Frick, Janice C. 98, 175, 369
Frick, Verlene V. 98, 156, 175, 369
Friesen, Herbert L. 170, 369
Fritts, Donald L. 137, 151, 170, 369
Fritz, Geraldine L. 98, 155, 369
Fritzemeyer, Ray D. 135, 273
Fritzler, Dean E. 93, 369
Froetschner, Marilyn 101, 121, 175, 369
Frog Club 166
Frogley, Darrell W. 369
Frohberg, Richard C. 80, 133, 140, 163, 369
Frohn, Carol J. 66, 121, 370
Fromm, Arthur H. 92, 370
Fromme, James H. 370
Fry, Jeanette C. 42, 107, 155, 310
Fry, Theran J. 91, 370
Frye, Buddy D. 81, 125, 370
Fryer, Gaye 31, 46, 62, 66, 128, 155, 234, 370
Fulhage, Anita J. 107, 123, 147, 167, 222, 370
Fulk, Carol L. 98, 370
Fuller, Jimmie M. 112, 166, 370
Fuller, Mrs. Lillian B. 111
Fuller, Terry L. 110, 370
Fulton, Jane F. 70, 190, 191, 370
Fulton, Mary E. 67, 156, 167, 310
Funk, Monroe L. 136, 151, 310
Funston, Stanley S. 135, 136, 150, 169, 310
Funston, Wilbur H. 152, 370
Furey, James A. 244, 245, 246, 250
Furrer, John R. 222, 225, 370
Future Teachers of America 167, 168

G

Gabrielson, Harold 121, 136, 152, 310
Gaddie, Sylvia G. 42, 72, 154, 163, 470
Gaffin, Harry O. 88, 310
Gaddis, Janice 101, 162, 370
Gagnon, William C. 434
Gaiser, Lloyd R. 151, 370
Gale, Darrel D. 85, 311
Gale, Lawrence A. 91, 370
Gale, Thomas C. 91, 311
Galle, Nelson D. 77, 139, 140, 141, 163, 239, 240, 370
Gallion, Richard L. 78, 311
Galyardt, Gary E. 62, 78, 137, 370
Galyon, Annette R. 72, 101, 175, 370
Gamma Delta 121
Gammell, James L. 85, 129, 141, 239, 370
Gangel, John T. 159
Ganoung, Raymond L. 159
Gans, Shirley M. 147, 148, 370
Garcia, Robert 283
Gardner, Charles W. 134, 147, 311
Gardner, Robert L. 370
Garey, James D. 171, 370
Garhart, Charles K. 95, 176, 370
Garinger, Jeanette A. 101, 137, 175, 370
Garlow, Ronald K. 78, 370
Garner, Harold E. 85, 141, 239, 370
Garner, Mary E. 104, 371
Garrelts, William E. 95, 371
Garrett, Donald L. 42, 97, 137, 311
Garrett, Martha A. 342
Garrison, Glenn R. 109, 170, 371
Garrison, L. C., Jr. 141
Garrison, Shirley R. 68, 122, 156, 167, 235, 371
Garst, Jean L. 102, 162, 371
Gartner, Francelia K. 102, 371
Gasparich, Gerald E. 149, 311
Gasparich, Rosemary 165
Gaston, Janet Sue 66, 99, 167, 175, 371
Gaston, Patricia A. 67, 131, 371
Gates, Dell E. 146
Gates, Gwendolyn B. 68, 154, 371
Gates, James A. 62, 81, 371
Gatz, Earl E. 81, 157, 311
Gatz, Nancy 160
Gaulke, Wayne G. 158
Gaylord, Vernon J. 93, 371
Gearhart, Barbara J. 104, 122, 163, 371
Gebhart, Keith K. 112, 371
Gehrke, Henry, Jr. 371
Geil, Gene W. 135, 136, 152
Geis, Donna F. 99, 148, 175, 371
Geis, Doris K. 99, 148, 175, 371
Geist, Eula M. 104, 123, 147, 155, 163, 292, 371
Geistfeld, Sally A. 105, 170, 371
Gelok, Robert J. 94, 157, 311
Gentry, Carole D. 99, 148, 175, 371
George, David H. 142, 371
George, Robert H. 93, 223, 225, 371
Gering, Gale A. 108, 371
Gerleman, Ronald J. 110, 116, 371
Germann, Marilyn 165
Germann, Ralph N. 166, 168, 170, 342
Gerritz, E. M. 25
Geyer, Katherine 38, 62, 148
Ghousheh, Najati S. 142, 342
Gianakon, Paul T. 136, 151, 311
Gibbens, Charles G. 78, 311
Gibson, John P. 104, 159
Gibson, Mrs. John 104, 160
Gibson, Pat E. 76, 371
Gibson, Thomas M. 97, 371
Gibson, William W. 146, 342
Gideon, L. Eldon 113, 141, 371
Gier, Donald A. 125, 129, 222, 371
Giersch, Marvin L. 83, 285, 371
Gies, Robert L. 142, 224, 371
Gigot, Marjorie A. 105, 147, 148, 292, 371
Gilchrist, Larry D. 110, 371
Gilkeson, Nancy J. 102, 371
Gill, Donald L. 140
Gillam, Betty 165
Gillen, Carol L. 65, 156, 174, 371
Gillett, George W. 152, 371
Gillette, Edward L. 83, 157, 311
Gillmore, Donald D. 371
Gillum, Arthur W. 371
Gillum, Jo 164
Gilmore, Lance R. 87, 372
Ging, Robert C. 91, 372
Gingrich, R. F. 26
Ginter, Duane L. 93, 133, 153, 167, 372
Ginter, Marjorie L. 99, 120, 372
Gish, Annie L. 99, 175, 372
Glace, Elizabeth A. 107, 372
Gladhart, Rosemary 105, 125, 156, 167, 172, 372
Gladish, Judy 70, 99, 175, 372
Glanville, Robert I. 143
Glanville, Wallace T. 119, 372
Glasco, Wilma A. 99, 131, 225, 311
Glaze, Charles R. 246, 248, 264, 265, 283
Glenn, Calvin D. 171
Glenn, Charlene J. 165, 230
Glenn, Dwight E. 79, 372
Glissmann, Joel A. 105, 372
Glocker, Carl L. 34, 79, 372
Glotzbach, Marvin 63, 110, 117, 171, 372
Glover, Elizabeth A. 73, 290, 311
Goebel, James W. 79, 311
Goeckler, Donald V. 133, 169, 372
Goering, Greta M. 72, 311
Goetsch, Dennis 20
Goetsch, Lyman L. 150, 372
Goetzinger, Charles S. 130, 166, 220
Goft, Clarence E. 150
Golf 280
Gollier, Terry J. 372
Gonzales, William H. 110, 149, 372
Good, Chester W. 82, 372
Good, Dixie L. 99, 155, 175, 372
Good, Francis R. 94, 311
Good, James E. 94, 264, 372
Goode, Don 239
Goodin, Robert H. 82, 372
Goodman, Gerald W. 86, 372
Goodrow, Carl C. 434
Goodwin, Glenda L. 66, 102, 372
Gordon, Clifford T. 148, 311
Gordon, Richard G. 372
Gorman, Eleanor M. 66, 174, 372
Gorman, John W. 88, 117, 372
Gorman, Virginia P. 72, 102, 175, 372
Gormley, Deloris J. 66, 99, 175, 372
Gorton, Herman C. 150
Goss, Jerry E. 92, 135, 372
Goss, Sue 99, 120, 175, 233, 372
Gottfrid, Karen J. 102, 121, 155, 175, 372
Gouldie, James M 372
Gowdy, Marilyn 341
Gowens, Robert D. 372
Gowing, Tommy L. 171, 246
Graber, Kenton A. 133, 342
Graber, Leann J. 67, 156, 372
Graber, Robert A. 134, 147
Grabs, Eugene F. 79, 129, 141, 176, 311
Graduate Council 51
Graduate Students 342-344
Graduate Students Association 168
Graduate Women's House 111
Graeff, Lois E. 70, 372
Grafel, Lynn H. 79, 176, 372
Graham, Archie R. 135, 152, 311
Graham, Charles T. 151, 171, 373
Graham, Janice E. 73, 174, 373
Graham, Joyce E. 73, 174, 373
Graham, Ralph M. 246
Graham, Samuel L. 159, 373
Graham, Sutton L. 201, 373
Gramzow, Robert E. 269, 373
Granger, Mrs. Walter B. 78
Grantham, Margaret J. 72, 311
Grasch, Gerald D. 113, 121, 150, 373
Grass, Robert D. 147, 311
Graves, Harold D. 108, 373
Graves, James T. 20, 92, 373
Gray, Arline L. 99, 120, 128, 132, 168, 373
Gray, Geraldine L. 67, 373
Gray, Leo D. 94, 176, 373
Gray, Mary Ellen 160
Gray, Norman E. 157, 312
Gray, Twila J. 71, 167, 312
Green, Finis M. 38, 51
Green, Frank E. 373
Green, Joan I. 165
Green, Patricia K. 72, 373
Greene, Gerald L. 140, 373
Greene, Grady J. 223, 225
Greene, Larry J. 62, 77, 223, 373
Greene, R. Nathan 84, 173, 373
Greene, Sue 71, 102, 125, 170, 175, 373
Greenlaw, Willie 244, 247
Gregory, Philip C. 152, 312
Gregory, Sue 165
Greig, James K. 142
Gress, Ruth A. 70, 373
Griffin, Clayton L. 63, 79, 176, 373
Griffis, Lowell D. 94, 373
Griffith, Eleanor K. 28, 62, 72, 116, 137, 312
Griffith, Gayle B. 218, 219, 236, 373
Griffiths, Donald D. 77, 157, 312
Grigg, Edward S. 87, 145, 373
Griggs, Floyd D. 90, 131, 145, 373
Grillot, Francis A. 90, 117, 373
Grimble, Elizabeth A. 42, 67, 156, 163, 228, 373
Grimm, Anita 166
Grippy, Frank E. 96, 145, 173, 373
Grippy, Robert L. 145, 373
Griswold, Sylvia J. 102, 175, 373
Groendycke, Donna J. 68, 168, 373
Grokett, Marcia G. 66, 224, 373
Gronis, Marcia A. 67, 116, 373
Grosdidier, Ralph M. 116, 159, 286, 373
Grosh, Gordon M. 115, 120, 142, 342
Grosse, Ben E. 253
Grossman, Alfred 120
Grossnickle, William 110, 373
Groth, William D. 94, 149, 312
Grove, Darrell B. 92, 373
Groyon, Rose Mary 107, 373
Grubb, Harold E. 95, 286, 374
Grubb, Jacob A. 83, 374
Gruber, John E. 90, 159, 374
Grzywnowicz, Ziggi S., Maj. 133
Guard, Carolyn 68, 99, 175, 374
Guenther, David L. 170, 374
Guerrant, Ralph 131
Guest, Hubert E. 171, 273, 374
Guest, Wendell L. 155
Guilfoyle, Rebecca J. 65, 117, 167, 374
Guinn, Don G. 374

Guinty, Beverly L. 39, 68, 374
Gunter, Sterling W. 62, 83, 236, 374
Gustafson, Alfred E. 173
Gustafson, Carl E. 84, 173, 193, 374
Gustafson, Virgil W. 108, 141, 163, 374
Guthrie, James W. 83, 374
Guy, Robbie L. 70, 148, 172, 312
Guyer, Joan E. 67, 153, 374
Gymnastics 268, 269

H

Haas, Harry Dee 81, 125, 374
Haas, Robert Harold 62, 79, 224, 374
Haas, Virginia Lee 72, 115, 118, 125, 166, 312
Habayeb, Abdul Razza 150, 153, 162, 312
Haberman, Roger Lee 312
Hachmeister, Margaret 164
Hachmeister, Marvin 140, 312
Hackler, Donald Duane 374
Hackler, Richard L. 159, 374
Haddock, Richard D. 141, 163, 374
Haecker, Pansy Joan 102, 374
Haegelin, Joseph K. 89, 116, 374
Haegert, Daryl Lee 129, 312
Haesemeyer, Wayne 145
Hafermehl, Louis 135
Hageman, Francis C. 374
Hager, Jerry Alton 170, 225, 374
Haggard, Joe Rolland 92, 287, 374
Haggard, Robert H. 150, 312
Hahn, Bonnie Leta 70, 153, 312
Hahn, Daniel F. 94, 220, 374
Hahn, Darrell Charles 163, 374
Hahn, Jerold 374
Hahn, Larry Lynn 374
Hahn, Richard Ray 133
Hail, Donald M. 87, 374
Haines, Richard D. 83, 125, 235, 374
Hair, Karen Ann 99, 175, 374
Haitbrink, Robert L. 112, 374
Hake, Alan Theodore 116, 374
Halbirt, Clive Dale 135, 136, 150, 153, 162
Hale, Thomas B. 374
Hall, Ann Louise 66, 224, 374
Hall, Charles Royce 81, 374
Hall, Charles V. 142
Hall, Donna Marie 102, 169, 312
Hall, Gov. Fred 21, 194
Hall, James Bruce 137
Hall, James Martin 81, 162, 374
Hall, Judith Allene 105, 170, 218, 374
Hall, Lester Lee 253
Hall, Levaun Charles 86, 375
Hall, Mary Ruth 116, 175, 375
Hall, Von Lee 313
Haller, Gary Louis 264, 265, 375
Hamilton, Dewayne E. 139, 375
Hamilton, Donald F. 97, 375
Hamilton, Jack P. 96, 375
Hamilton, Ruhe Jean 375
Hamilton, Samileen A. 99, 175, 375
Hamilton, Vernon L. 313
Hamm, Linda Lee 70, 375
Hammeke, Eldon M. 78, 117, 137, 375
Hammer, Ruth Marilyn 105, 122, 123, 156, 168, 174, 375
Hammond, Earl James 87, 115, 124, 131, 145, 375
Hamon, Marjorie Jean 42, 62, 69, 122, 123, 128, 155, 163, 375
Hand, Roy Bruce 112, 375
Handlin, Ben Howard 163, 228, 375
Handlin, Ralph Burton 109, 375
Haney, Ronald Norman 91, 246, 375
Hanks, Jack Gilbert 92, 253, 375
Hanna, William Clint 87, 151, 162, 375
Hansbearry, Sharon L. 65, 156, 167, 375
Hansen, Carol Elaine 66, 102, 375
Hansen, Norma Jean 313
Hansen, Robert H. 119, 281, 313
Hansen, Stanley W. 83, 375
Hanshew, Elizabeth 160
Hanshew, Thomas B. 157, 313
Hanson, Charles D. 375
Hanson, Merle L. 108, 375
Hanson, Sonja M. 68, 99, 175, 375
Harden, Kathleen M. 107, 123, 375
Hardin, Gary L. 223, 375
Harding, Larry F. 375
Harding, Mrs. Eura 72
Harkins, Patrick A. 375
Harkness, Hosea S. 139, 375
Harlan, Loyd W. 376
Harman, Richard B. 91, 376
Harmon, Jack L. 62, 79, 269, 376
Harner, Robert E. 171
Harner, William T. 171
Harold, Gale V. 376
Harper, Kermit G. 135, 149, 222, 225, 313
Harpster, Clair M. 88, 376
Harreld, Jean 68, 172, 376
Harrell, Lyle D. 132
Harri, Mary Jane 105, 163, 376
Harrington, Bill E. 92, 376
Harrington, Edward W. 264
Harrington, Richard 86, 140, 313
Harris, Dale L. 153, 313
Harris, Donald E. 139
Harris, Jack 170
Harris, Jerry D. 92, 141, 376
Harris, Paul R. 172, 376
Harris, Robert E. 95, 376
Harris, Stanley G. 85, 222, 376
Harrison, Dorothy 46
Harrison, William 79, 376
Hart, Edward W. 141, 239, 376
Hart, Fredrick E. 88, 176, 376
Hart, George W. 79, 376
Hart, James B. 221
Hart, Janet B. 102, 175, 223, 376
Hartke, Glenn T. 171
Hartke, Jerome L. 82, 342
Hartkopf, Janet 160
Hartkopf, Richard A. 157, 286, 313
Hartle, Jack A. 96, 224, 376
Hartley, Jon H. 139, 141, 313
Hartman, Scott M. 79, 176, 376
Hartshorn, Larry 276, 277
Harvey, Loren R. 151
Harvey, William W., Jr. 38
Harwood, Natalie 72, 168, 174, 376
Harwood, Nate D. 242
Hasayen, Samih A. 162, 376
Hassebroek, Hazel E. 70, 125, 131, 223, 224, 376
Hassler, John C. 222
Hastings, Allan J. 88, 119, 149, 169, 283, 376
Hastings, Charles R. 376
Hastings, Larry W. 86, 376
Hastings, Walden H. 142
Hatch, Clark A. 145, 313
Hatfield, Paul H. 82, 376
Haufler, Rose A. 160
Haufler, Theron A. 158
Haughey, Charles F. 170
Haun, Donald H. 82, 223, 376
Hauptli, Donald E. 87, 376
Hauptli, Esther D. 99, 125, 167, 313
Havel, Mary Ann 102, 377
Havens, Alonzo C. 96, 377
Hawk, Frederick E. 377
Hawkins, Willard L. 113, 377
Hawthorne, John L. 95, 377
Hayes, Donald R. 82, 313
Hayes, Glenn E. 153, 167
Hayes, Jerry L. 246, 248, 250, 377
Hayes, Loyd D. 377
Hayes, Martha S. 102, 377
Hayes, Nancy S. 68, 148, 174, 176, 235, 377
Hayghey, Mrs. Elizabeth 21
Haylett, Ward 243, 273
Haymaker, Henley 30
Haymaker, Robert H. 81, 377
Haynes, Gary A. 31, 92, 125, 234, 239, 377
Hays, Wanda J. 102, 123, 156, 172, 377
Hayse, William L. 108, 377
Hazard, Stuart G. 83, 157, 313
Hazlett, Marion R. 105, 122, 123, 156, 167, 313
Heaberlin, David F. 224, 377
Head, Barbara L. 107, 377
Headley, J. Dee 92, 377
Headley, Jack D. 264
Headley, Joseph E. 88, 377
Heath, Clarence G. 158
Heath, Theodore D. 83, 158, 246, 377
Heath, Theodore W. 83, 313
Heaton, Donald L. 113, 161, 223, 377
Heberlee, Janet E. 107, 147, 377
Hecker, Virgil J. 377
Hecht, William 377
Hedden, Wesley D. 96, 162, 377
Hedlund, Gene 223
Hedrick, Robert W. 76, 377
Hedstrom, Edwin G. 313
Hedstrom, Richard L. 144, 377
Heeke, Gordon D. 150, 153, 313
Hefling, Earl V. 377
Hefner, Patricia A. 102, 175, 377
Hegler, Burns E. 343
Heide, Karen 165
Heide, Robert K. 377
Heide, Willa K. 377
Heidebrecht, Kenneth 78, 377
Heidebrecht, Leon W. 151, 377
Heideman, Glenn L. 140, 377
Heidemann, Frederick 343
Heidenreich, Nancy A. 165
Heigele, Richard B. 89, 116, 377
Heikes, Anita G. 107, 118, 123, 147, 156, 377
Heikes, Donalie J. 102, 223, 377
Heim, Franklin J. 158
Heim, JoAnn 160
Hein, R. E. 133
Heine, Alan L. 169, 377
Heintz, Kent G. 88, 378
Heise, Rita M. 99, 116, 378
Heise, Robert P. 89, 116, 150, 163, 378
Heitmann, John S. 153
Helander, Linn 41
Held, Joanne 160
Held, Norman M. 95, 158, 378
Heller, Vivian L. 105, 122, 123, 378
Helling, Gilbert D. 87, 378
Hellstern, Joe W. 313
Hellstern, Margaret 378
Helmers, Martha R. 46, 72, 128, 156, 167, 313
Helmle, J. Marie 102, 154, 378
Helvey, Billy A. 84, 378
Hemphill, Dorothy A. 224
Henderson, Claire 160
Henderson, Dwain A. 378
Henderson, Ernest A. 129, 157, 314
Henderson, Lovitt W. 79, 343
Hendricks, Arnold J. 93, 378
Hendricks, Jeanelle 105, 122, 123, 161, 168, 378
Hendrickson, John F. 142
Henke, Edwin 378
Henley, Frederick L. 94, 173, 378
Henley, Glenn D. 96, 141, 378
Hennessey, Steve 276, 277
Henning, Cynthia J. 73, 117, 378
Henry, Allan L. 77, 141, 264, 378
Henry, Charlotte E. 20, 107, 128, 137, 155, 314
Henry, George B., Jr. 159, 378
Henry, Harriet 291
Henry, Loren D. 141, 163, 378
Henry, Patricia A. 99, 314
Henry, Patrick L. 89, 116, 150, 378
Henry, Roy J. 140, 240, 314
Henshall, Maryem 107, 167, 378
Herbel, Caroline C. 314
Herbrand, Mariel 147, 148
Heritage, Galen L. 82, 158, 378
Herman, John C. 144, 226, 378
Hermes, Donald F. 132, 170
Herndon, Charlet J. 107, 147, 167, 314
Herndon, Patty L. 102, 378
Herndon, Walter O. 119, 378
Herod, Jon G. 140, 166, 378
Herring, Patrick A. 92, 378
Herring, Thomas B. 378
Herzog, Virginia R. 63, 67, 174, 378
Hesler, Marcia A. 70, 172, 174, 378
Hess, Dolores J. 147, 148, 378
Hester, Darwin D. 92, 378
Heter, Marilyn A. 72, 128, 132, 172, 314
Hewitt, Dorothy A. 70, 378
Hewitt, Jack L. 263
Hibbs, Patricia A. 107, 378
Hicks, Luanne 341
Hicks, William W. 81, 148, 273, 378
Hiebert, Marilyn J. 71, 131, 291, 378
Hiebert, Rosella A. 71, 135, 174, 379
Higer, Kathleen V. 99, 379
Higgason, Freeman L. 87, 314
Higgason, Peggy A. 379
Higgins, James T. 92, 379
Higgins, Mary J. 110, 118, 119, 314
Hight, Charles W., Jr. 149, 379
Hight, Virginia L. 165
Hightower, Stanley J. 222, 379
Higley, Diane 65, 102, 148, 191, 379
Hilbert, Willie H. 167, 222, 314
Hildebrand, Arnold G. 113, 119, 135, 152, 379
Hildebrecht, Lee R. 379
Hilding, Mary C. 102, 105, 379
Hilding, Myrtle A. 379
Hill, Donald R. 93, 144, 148, 314
Hill, Jack L. 91, 379
Hill, Howard T. 125, 130, 132, 170
Hill, Margaret A. 66, 379
Hill, Marianne 70, 379
Hill, Nancy R. 71, 167, 379
Hillel Foundation 120
Hillman, Jack L. 117, 379
Himes, Billy L. 149
Hindman, Betty 165
Hindman, John E. 95, 379
Hiner, Chester L. 136, 314
Hiner, Richard D. 314
Hinkhouse, Kay E. 73, 379
Hinman, Jacqueline 68, 379
Hipple, Mary J. 70, 134, 155, 314
Hirshberger, Arthur 21
Hischke, Herbert H. 84, 142, 379
Hixon, Larry E. 92, 379
Hjelmfelt, Allen T. 379
Hjort, A. L. 35
Hlavacek, Robert J. 62, 89, 116, 379
Hoberg, Loy J. 225, 379
Hobson, Carl 273
Hobson, Leland 41, 227
Hockinson, Eleanor 160
Hockensmith, James M. 82, 314
Hocott, James K. 93, 314
Hodge, Margaret F. 225
Hodges, Garold E. 76, 379
Hodges, John A. 51, 119, 135, 139, 314
Hodges, Larry L. 264
Hodges, Marilyn N. 379
Hodges, Quinten L. 379
Hodges, Seth B. 85, 314
Hodgson, Dale R. 83, 162, 379
Hodgson, Robert M. 83, 162, 379
Hodgson, Sandra L. 66, 162, 379
Hoffman, Howard L. 83, 314
Hofman, Kay D. 66, 118, 224, 225, 314
Hofman, Lynne A. 102, 223, 379
Hofmann, Arvin W. 223, 379
Hohlfeld, David H. 379
Hokanson, John R. 162
Hoke, Caryl A. 105, 131, 155, 314
Holbert, Joseph P. 96, 173, 185, 379
Holdeman, John B. 379
Holl, Harold H. 80, 121, 136, 315
Holland, Katherine S. 72, 102, 175, 379
Holland, Valdon L. 253, 380
Holland, Woodrow W. 157, 315
Hollaway, Mary L. 107, 147, 380
Holle, Louis L. 380
Holle, Twyla R. 105, 169
Holliday, Betty L. 380
Holliday, Jerry D. 227, 380
Hollinger, Charles M. 95, 254, 380
Hollinger, Gary A. 63, 113, 147, 380
Hollinger, Shirley A. 105, 122, 123, 380
Hollingsworth, Irene 102, 175, 380
Hollingsworth, John 161
Hollis, James A. 86, 166, 170, 217, 380
Holly, Eugene D. 380
Holm, Dennis W. 94, 315
Holm, William D. 137, 151, 171, 315
Holmberg, Gerald L. 380
Holmes, Francis E. 143, 169, 315
Holmes, Richard R. 315
Holmgren, Dale O. 92, 170, 380
Holmquist, Carole A. 66, 180, 181, 183, 380
Holt, Wendell D. 87, 145, 171, 268, 269, 315
Holwerda, James R. 263
Home Economics Art Club 153
Home Economics Child Guidance and Development 154
Home Economics Clothing and Retailing Club 154
Home Economics Council 46
Home Economics Department Head 46
Home Economics Dietetics 155
Home Economics Extension Club 155
Home Economics Journalism Club 155
Home Economics Nursing Club 156
Home Economics and Teaching Club 156
Honey, Francis J. 135, 136, 150, 153, 162
Honn, Harold D. 380
Honstead, William H. 149
Hood, John L. 90, 147, 315
Hood, Roy E. 170
Hooker, Richard A. 134, 147, 343
Hoon, Marguerite E. 105, 156, 380
Hoon, Marilyn E. 105, 380
Hooper, Carolyn R. 102, 175, 380
Hooper, George L. 93, 125, 132, 167, 170, 173, 380
Hooper, J. Lester 155, 315
Hooper, Mark H. 90, 116, 380
Hoover, Earl G. 132, 170, 217
Hoover, Jay W. 95, 176, 380
Hoover, Robert E. 119
Hopmann, Marbeth 291
Hopp, Judy H. 73, 99, 172, 175, 380
Hopson, Harry A. 158, 162
Horchem, Rex D. 56, 135, 380
Horlacher, Thelma D. 105, 145, 166, 174, 315
Horn, Judy A. 72, 99, 224, 380
Hornbostel, Marvin 380
Horner, Eldon D. 151, 315
Horner, Martha R. 164
Hornung, Richard J. 117
Horridge, Kathy 73, 99, 147, 148, 175, 292, 380
Horticulture Club 142
Horton, Glen R. 42, 135, 136, 152, 162
Horton, Joseph E. 119, 143, 380
Hoseney, Russell C. 83, 315
Hosier, Daryl L. 380
Hoskinson, Glenn E. 158
Hoskinson, William C. 135
Hosler, Darrell M. 380
Hostetler, Donavon 135, 315
Hostetter, A. E. 133
Hostetter, Helen 134, 155, 229
Hostetter, James R. 264
Hostinsky, Sue 213
Hotchkiss, James D. 42, 81, 137, 162, 176, 315
Hotchkiss, Joann 99, 147, 148, 380
Hotz, Richard W. 83, 142, 380
House of Breck 110
House of Williams 111
House, John C. 81, 141, 380
House, Joyce I. 102, 146, 175, 380
House, Norman K. 380
Houser, Wallace C. 96, 380
Howard, Elton G. 113, 380
Howard, Lois J. 105, 117, 168, 315
Howard, Margaret A. 72, 155, 166, 235, 315
Howard, Nancy L. 72, 223, 381
Howard, Sara E. 67, 122, 125, 156, 168, 315
Howe, Harold 50
Howell, Karen J. 102, 381
Hoye, Terrance J. 135, 136, 315
Hoyt, Leon E. 315
Hoyt, Lynn 277
Hoyt, Phyllis E. 99, 381
Hoyt, Rodger S. 129, 141, 238, 315
Hubbard, Merlin W. 110, 162, 163, 381
Huckaby, Harold R. 145, 316
Huddleston, Loyal J. 97, 381
Hudiburg, Carol A. 66, 102, 175, 225, 237, 381
Hudson, Charles C. 136
Huebner, David H. 62, 90, 133, 381
Huettle, Mark E. 124, 264, 381
Hughbanks, Galen G. 115, 117, 118, 381
Hughbanks, James R. 117, 118, 381
Hughes, Carolyn S. 71, 161, 225, 381
Hughes, Gary E. 381
Hui O Hawaii 169
Hull, Bernadice 165
Hulse, Clifford V. 381
Hulse, Donald C. 316
Hulse, Shirley 165
Humbert, Vada R. 99, 381
Humble, Janice M. 67, 102, 167, 381
Humble, Patsy M. 128, 157, 167, 316
Humburg, Jay M. 76, 158, 170, 381
Hummel, W. C. 51
Humphrey, Donald D. 90, 381
Humphrey, Gwen L. 70, 316
Hundley, James L. 123, 124, 140, 381
Hundley, Shirley I. 42, 69, 122, 123, 155, 163, 381
Hunsley, Harry L. 78, 151, 381
Hunt, Donald W. 20, 34, 85, 128, 139, 141, 195, 239, 316
Hunt, Marvin W. 316
Hunt, Orville D. 132, 170
Hunt, William D. 86, 227, 316
Hunter, Carolyn R. 75, 316
Hunter, Jeanie 130
Hunter, John E. 150
Hunter, Patricia A. 65, 102, 175, 381
Huntington, Mrs. Vera 70
Hurd, Jack A. 162
Hurlburt, Anna K. 157, 316
Hurley, Mrs. J. R. 88
Hurley, Elizabeth A. 111, 117, 155, 343
Hurley, Phoebe A. 68, 155, 316
Hurn, Mavis C. 66, 381
Hurt, Warren C. 131, 145, 316
Hurtig, Virginia L. 72, 122, 167, 224, 381
Huscher, Robert P. 381
Huseman, Melva J. 105, 155, 381
Huser, Melvin L. 83, 381

Husted, Mary K. 102, 381
Huston, Keith 141
Hutcherson, Clema A. 68, 234, 381
Hutchins, Melvin D. 83, 381
Hutchins, Raymond W. 254, 381
Hutchinson, Charles 133
Hutchinson, Delburn 83, 136, 316
Hutchinson, Darlene 164
Hutchinson, Kay 130, 169, 236
Hutchinson, R. M. 134, 147
Hutchison, Donald P. 79, 135, 150, 153, 316
Hutchison, Harrold R. 83, 381
Hutchison, Stuart M. 136, 151, 381
Hwang, Cheng C. 168
Hyde, Dean F. 76, 382
Hylton, Gary K. 91, 152, 382

I

Idtse, Frederick S. 129, 158
Impson, Donald R. 159
Independent Organized House Council 63
Independent Student's Association 169
Industrial Arts Association 153
Industrial Education Association 153
Ingerly, Kenneth R. 382
Ingle, Sara F. 72, 99, 175, 382
Inman, Paul F. 92, 382
Institute of Aeronautical Sciences 152
Institute of Radio Engineers 153
Interfraternity Council 62
Interfraternity Pledge Council 63
Intermill, Ronald W. 153
Intramurals 282-292
Ireland, William H. 110, 382
Irvine, Nancy J. 73, 116, 147, 175, 382
Irvine, Twila J. 67, 167, 382
Irwin, Bruce B. 79, 382
Isch, Jon F. 382
Ismert, George G. 93, 133, 161, 284, 382
Ives, Robert M. 86, 382
Iwamoto, Robert Y. 169

J

Jackson, Craig T. 78, 382
Jackson, Dwight N. 108, 163, 382
Jackson, Ernest G. 108, 382
Jackson, Jan 63, 68, 102, 382
Jackson, Keith J. 82, 382
Jackson, Larry A. 158
Jackson, Norman E. 173
Jackson, Norman G. 77, 382
Jackson, Orval E. 171, 382
Jacobs, Curtis L. 382
Jacobs, Jim L. 171
Jacobs, Marilyn B. 105, 382
Jacobs, Willis S. 147
Jacobson, Carol A. 99, 121, 153, 382
Jacobson, Charles H. 94, 382
Jacobson, Marvel L. 66, 382
Jacot, Charles A. 26, 162
Jahnke, Marguerite G. 67, 163, 382
James, Carolyn J. 68, 99, 382
James, Veryl R. 85, 382
Jamieson, Margaret 160
Jamieson, Gordon T. 157, 314
Jamison, Alonzo E. 173, 382
Janasek, Marjorie A. 65, 156, 163, 383
Janes, Donald R. 93, 128, 146, 162, 225, 317
Janes, Richard D. 95, 383
Janke, Yvonne A. 110, 135, 383
Jankovitz, Robert D. 343
Janne, Keith W. 80, 317
Janney, William L. 95, 383
Jantz, Orlo K. 85, 140, 317
Jarchow, Donald F. 123, 124, 159, 383
Jedwabny, Robert L. 86, 254, 259, 263, 383
Jeffers, Gene E. 317
Jeffers, George W. 149, 170, 383
Jefferson, Alyce 160
Jefferson, Harry J. 159
Jenkins, Donald L. 86, 133, 383
Jenkins, Ken 277, 284
Jennison, Donald P. 82, 383
Jenson, Janis L. 70, 383
Jenson, Laurel A. 102, 383
Jepsen, Delbert D. 76, 317
Jepson, Robert E. 76, 131, 145, 317
Jessup, Charles 283
Jewett, Loretta J. 102, 383
Jewett, Melvin D. 383
Jewett, Mildred R. 131, 383
Johansen, Cynthia 160
Johansen, Richard D. 158
John, Edward S. 88, 159, 383
Johnson, Adelia A. 72, 88, 99, 175, 383
Johnson, Alvin S. 383
Johnson, Barbara A. 99, 156, 167, 383
Johnson, Bernadine C. 165
Johnson, Betty L. 102, 118, 119, 175, 383
Johnson, Bill J. 134, 141, 317
Johnson, Byron S. 157, 317
Johnson, Charles B. 150, 224, 383
Johnson, Charles E. 88, 383
Johnson, Clinton R. 150
Johnson, Dennis R. 383
Johnson, Duane A. 240, 383
Johnson, Einar L. 77, 141, 317
Johnson, Eldon E. 317
Johnson, Eldon H. 83, 383
Johnson, Elsie B. 105, 383
Johnson, Ernest M. 151
Johnson, Fritz M. 146
Johnson, Gerald R. 383
Johnson, Henry W. 62, 87, 383
Johnson, Howard H. 317
Johnson, J. Harold 35, 228
Johnson, Jacqueline 68, 383
Johnson, Jere L. 149
Johnson, Jerome J. 89, 116, 383
Johnson, John R. 82, 383
Johnson, John W. 78, 149, 383
Johnson, John W. 76, 158, 383
Johnson, Joseph A. 90, 383
Johnson, Joseph P. 62, 383
Johnson, Mrs. Katherine 69
Johnson, Larry L. 121, 142, 383
Johnson, Larry M. 152, 383
Johnson, Marga 160
Johnson, Nancy L. 67, 99, 175, 384
Johnson, Naomi 166
Johnson, Natalia M. 105, 172, 384
Johnson, Patricia A. 71, 168, 235, 384
Johnson, Patricia L. 107, 147, 153, 384
Johnson, Ralph D. 91, 384
Johnson, Ralph T. 89, 116, 144, 162, 384
Johnson, Raymond E. 144, 162, 221
Johnson, Rhonda R. 71, 223, 384
Johnson, Richard G. 92, 149, 384
Johnson, Robert H. 88, 384
Johnson, Ronald J. 384
Johnson, Ronald W. 132, 384
Johnson, Royce G. 224, 225
Johnson, Stanley D. 221, 384
Johnson, Sue C. 66, 99, 167, 175, 224, 384
Johnson, Thomas A. 384
Johnson, Thomas N. 42, 149, 317
Johnson, William C. 142, 227, 384
Johnson, William O. 91, 152, 317
Johnson, William T. 146, 384
Johnston, Archie J. 89, 91, 384
Johnston, Elsie B. 291
Johnston, Joyce E 67, 99, 175, 384
Johnston, Kenneth W. 137, 152
Johnston, Mrs. Pauline 92
Johnston, Tom G. 120, 142, 384
Joines, Lynne V. 105, 118, 119, 384
Jolley, Sarah K. 73, 384
Jones, Alfred P. 384
Jones, A. R. 27
Jones, Barbara J. 224
Jones, Beatrice J. 225
Jones, Bobby R. 173, 222, 384
Jones, Charles R. 283, 317
Jones, Daniel C. 253
Jones, Donald E. 170
Jones, Elmer E. 384
Jones, Frank D. 151
Jones, Harry D. 88, 149, 384
Jones, Jacqueline L. 102, 175, 384
Jones, Jimmie J. 317
Jones, Jolene 164
Jones, Joseph S. 91, 384
Jones, Larry L. 63, 81, 384
Jones, M. Carolyn 68, 128, 132, 134, 317
Jones, Paul E. 92, 133, 233, 384
Jones, Mrs. Paul 65
Jones, Ramon W. 87, 152, 384
Jones, Sandra S. 99, 384
Jones, Sidney R. 384
Jones, William R. 97, 384
Joslin, Dean F. 79, 384
Joss, Betty A. 122, 123, 317
Josserand, Oliver W. 317
Joy, Denretta L. 70, 166, 384
Jr. Avma 157-159
Jr. Avma Auxiliary 160
Juckem, Robert G. 135, 136, 152, 227, 317
Judging Teams 238-240
Judy, John W., Jr. 158
Judy, Shirley 160
Jump, Alexander G. 86, 130, 384
Jump, Jeffery M. 86, 385
Jung, John P. 92, 145, 385
Junge, Telse A. 124, 385
Jurenka, Frank D. 385
Jury, Robert S. 88, 163, 385
Jussila, John 225

K

K-Fraternity 171
Kaaz, Richard L. 86, 385
Kadel, John E. 96, 145, 385
Kahl, Thomas F. 385
Kahlstrom, Karlene J. 102, 385
Kahrs, Raymond D. 163, 385
Kail, Richard L. 93, 385
Kaine, Albert A. 91, 133, 135, 136, 317
Kaiser, David P. 318
Kaiser, George F. 92, 253, 385
Kaisi, Kamil M. 318
Kalm, Raymond H. 119, 385
Kalous, Dorothy A. 385
Kalous, Marilyn J. 153, 385
Kaminsky, Ira M. 385
Kamisato, Jane S. 102, 134, 155, 318
Kampf, Sol 246
Kandt, Arlene F. 99, 385
Kannarr, Harold E. 124, 318
Kansas State Christian Fellowship 118
Kaper, Harry C. 115, 142, 318
Kappa Beta 118
Kappa Delta 64, 71
Kappa Kappa Gamma 64, 72
Kappa Phi 122
Kappa Sigma 74, 86
Kappler, Karl H. 125, 176, 318
Karlen, Larry R. 108, 383
Karns, M. Kathleen 71, 138, 167
Karstensen, Elmer L. 80, 121, 133, 233, 318
Kasbah 112
Kashner, Joe 83, 385
Kastens, James L. 89, 158, 385
Kastens, Karl B. 89, 116, 385
Kastens, William H. 318
Kastner, James D. 236
Kastner, Joann 165
Kater, Glenn E. 124
Katz, Robert 51
Kaufman, Carol J. 67, 163, 385
Kay, Gary L. 140, 163, 385
Kearns, Donald L. 84, 385
Keating, James R. 63, 111, 116, 143, 385
Keaton, William L. 147, 385
Keckler, Victor E. 434
Keefer, Mrs. Ethel 79
Keegan, Warren J. 62, 93, 385
Keelan, John E. 246, 247, 248
Keeling, Jay R. 385
Keeling, Nancy 164
Keen, Ray A. 142
Keener, Darrell E. 77, 141, 163, 385
Keeney, Rev. William F. 124
Keim, Clarence L. 132
Keim, S. Thomas, Jr. 38, 145
Keith, Cecil G. 108, 246, 318
Keller, Charles D. 85, 141, 238, 318
Kelley, Marlene A. 165
Kelley, Robert W. 171
Kellogg, Carol M. 102, 122, 123, 385
Kelly, Nancy L. 72, 175, 385
Kelly, Robert K. 82, 385
Kelly, Robert W. 171, 385
Kelly, Steve D. 94, 227, 318
Kelly, Willis 21
Kelsey, Marjorie 160
Kelsey, William F. 159
Keltner, John W. 38, 130
Kemnitz, Gilbert G. 145, 385
Kemper, Keith D. 108, 385
Kempin, Carl H. 63, 80, 318
Kendall, Donald M. 133, 233, 318
Kendall, Ferne 102, 385
Kendall, Leland D. 83, 158, 386
Kenipin, Carl H. 121
Kenison, Danette S. 66, 154, 386
Kennedy, John L. 386
Kennedy, William C. 20, 93, 128, 131, 145, 318
Kenworthy, Ralph F. 124, 140, 167, 318
Kerbs, Gerald K. 95, 171, 277, 286, 386
Kerchner, Russell M. 41
Kerley, Melvin E. 386
Kern, John E. 141, 386
Kern, Kenneth F. 97, 343
Kerr, Howard C., Jr. 386
Kerr, Patricia 164
Kerr, Walter B. 149
Kerr, Wendell 27, 171
Kershner, Donald E. 117
Kershner, Dorothy 117
Kersting, Jack F. 140, 163, 167, 386
Kesavamurthy, C. 318
Kessinger, Howard 233
Kester, Larry D. 158
Kethcart, Barbara A. 66, 99, 175, 386
Ketter, William E. 116, 158, 386
Keyse, Norman V. 83, 386
Khankan, Riyad Y. 162
Khrehbiel, Betty J. 165
Kidd, Lester E. 119
Kidd, Lucille M. 105, 386
Kidd, Robert D. 62, 84, 386
Kiddoo, Charles N. 109, 386
Kiddoo, Clyde H. 92, 251, 254, 262
Kiddoo, John G. 134, 147, 386
Kientz, Mrs. Oliver 112
Kiger, Paul A. 159
Kiger, Shirley 160, 164
Kihn, Carolyn A. 102, 386
Kilbourn, William D. 83, 318
Kilpatrick, Patricia 105, 155, 163, 174, 386
Kim, Tae W. 162
Kimball, Duane D. 97, 226, 386
Kimball, Lester T. 163, 173
Kincaid, Wayne S. 112, 386
Kind, Robert E. 76, 158, 386
King, Carol L. 68, 174, 386
King, Connie S. 68, 174, 386
King, Daniel C. 86, 386
King, Emily D. 386
King, Gene W. 91, 386
King, Joan 99, 386
King, John 21
King, Kathlyn J. 119
King, Rannells 171
King, Richard F. 141
King, Mrs. Ruth 71
King, Tommy G. 264, 386
Kinsella, Michael F. 253
Kipfer, Mrs. Olive 77
Kirk, Ronald L. 135, 136, 150, 153, 318
Kirkeminde, Richard 129, 157, 318
Kirkeminde, Jane 160
Kirkeminde, Thomas W. 158
Kirkland, John K. 386
Kirkland, Richard E. 150, 386
Kirmser, Phillip 224
Kirtland, Ruth S. 67, 135, 174, 386
Kirton, Katherine L. 102, 386
Kirton, Kenneth T. 129, 139, 141, 238, 386
Kissick, Beverlee R. 386
Kissick, Robert J. 319
Kissick, Robert M. 92, 386
Kitterman, John H. 386
Kitterman, William L. 149, 319
Klee, Robert W. 137
Klein, Leroy D. 83, 170, 387
Klein, Myron R. 90, 147, 387
Klemm, Howard L. 153, 170, 319
Klemm, Norma 165
Kling, Kay A. 173, 387
Klock, Donald W. 91, 387
Klod and Kernel Klub 143
Klotz, Shirley J. 105, 387
Knapp, Carl B. 76, 387
Knapp, Ruth L. 105, 154, 319
Knarr, Marilyn J. 102, 387
Knaus, Dorothy M. 227
Knepper, Elmer D. 119, 289, 387
Knepper, Louella J. 107, 115, 119, 153, 387
Kniebel, Lois J. 121
Knight, Gerald T. 169, 387
Knoblauch, James L. 116, 387
Knoche, Donna J. 99, 119, 154, 174, 387
Knoche, Jimmie G. 147, 319
Knoche, Larry L. 147, 387
Knorr, Fritz G. 171, 243, 264
Knott, Carol J. 66, 102, 175, 387
Know, Ralph W. 135, 136
Knowles, Stanley W. 92, 288, 387
Knox, Harry L. 88, 387
Knox, Ralph W. 152, 387
Knox, Sharon K. 67, 102, 387
Knudsen, Donald D. 135, 152, 387
Knutson, Herbert 34, 146
Koch, James R. 116, 387
Koch, Sharon L. 65, 99, 175, 387
Koch, William G. 93, 387
Kocher, Edward T. 111, 387
Kochner, John P. 124, 176, 387
Koci, Gaynelle 69, 155, 163, 387
Koefod, Paul E. 131
Koefod, Jane 125
Koehn, Evelyn 164
Koehn, George S. 387
Koerner, Jean A. 99, 155, 387
Kohfeld, Kenneth F. 387
Kohlschreiber, Richard 80, 158, 387
Kohr, Ruth M. 102, 156, 167, 169, 387
Koike, Hideo 169
Kollman, Patricia A. 105, 132, 145, 319
Kolterman, Greta R. 121, 153, 169, 172, 387
Komer, Eva A. 165
Komer, John W. 171
Koon, Kathryn E. 73, 146, 387
Koon, Sara D. 73, 388
Kopf, Royce D. 388
Korton, Kenneth T. 77
Koster, John F. 90, 388
Kottner, Loren V. 29, 30
Kouba, Emil R. 388
Kozisek, Donald J. 80, 319
Kracht, Lavern J. 87, 136, 176, 319
Kraft, Janice M. 68, 125, 170, 388
Kramer, Henry E. 80, 121, 388
Kramer, James C. 89, 116, 319
Kranock, Robert S. 42, 133, 136, 137, 149, 171, 319
Kranz, Arthur H. 80, 121, 388
Kranz, Jo Ann 102, 156, 169, 388
Kratochvil, Milo V. 96, 151, 319
Kratzer, Donald K. 95, 236, 237, 388
Kraus, Don R. 96, 319
Kraus, Lois J. 164
Kraus, Roger K. 97, 388
Kraus, Thayne L. 95, 152, 286, 319
Kraushaar, Hermas D. 223, 388
Krehbiel, Wayne L. 95, 319
Kreitler, Frank A. 97, 388
Kretzmeier, Betty W. 107, 145, 388
Krey, Gailynn C. 65, 145, 388
Kriegh, Caroline J. 110, 118, 388
Kriegh, George W. 151, 319
Krizan, Robert L. 388
Krizek, Kenneth R. 166, 319
Krizman, Robert E. 79, 388
Krone, James V. 94, 158, 388
Kronvall, Norman H. 108, 388
Krueger, Marvin D. 131
Kruger, Arvilla G. 102, 122, 123, 156, 169, 388
Krull, Leslie E. 92, 253, 388
Krumme, Iris 160
Krumme, Glen L. 157, 319
KSC Masonic Club 170
KSC Veterans 171
KSDB-FM 236-237
K-State Amateur Radio Club 161
K-State Players 170
Kubik, David L. 152, 388
Kubik, Dorothy J. 105, 122, 123, 388
Kubik, Harold E. 118, 150, 388
Kuenzi, John E. 129, 157, 286, 319
Kugler, Harold J. 81, 159, 224, 388
Kugler, Janet A. 70, 155, 225, 388
Kulp, James C. 93, 284, 388
Kulp, Kathleen K. 105, 132, 388
Kumabe, Harry T. 169, 319
Kunath, Friedrich 162
Kush, William J. 62, 82, 277, 319
Kvasnicka, Connie 160
Kvasnicka, William G. 157, 319
Kvitle, Dave 283

L

Labarre, Gary C. 84, 146, 389
La Citadel 113
Laddish, George P. 95, 246, 251, 389
Lafene, Dr. Benjamin 26
Lagasse, O. Lowell 111, 320
Lage, Richard H. 151
Lages, William S. 91, 389
Lai, Chi-Sen 343
Laird, Constance A. 222, 389
Laird, Jerry L. 95, 320
Laingor, William D. 389
Lake, Rhea A. 67, 102, 154, 175, 389
Lal, Sardar B. 162, 168, 343
Lala, Carol A. 102, 169, 389
Lally, Thomas F. 389
Lamar, Ralph D. 92, 389
Lamb, Vearl 151, 320
Lamb, William G. 153, 170, 389
Lambda Chi Alpha 75, 87, 195
Lambert, Shirley A. 66, 176, 389
Lancaster, Donald K. 130, 169, 237, 389

Lancaster, Edith A. 65, 156, 163, 167, 389
Landholm, Joseph E. 129, 157, 264, 267, 320
Landis, Keith R. 113, 115, 176, 222, 389
Lane, Gaye N. 107, 389
Langford, James M. 91, 225, 389
Langford, Laura L. 66, 154, 167, 389
Langley, Kenneth S. 173, 389
Langvardt, Donnell D. 123, 124, 163, 389
Lank, Donald J. 163, 389
Lansing, James B. 94, 171, 389
Lard, Dixie L. 99, 148, 175, 389
Larka, Jarl O. 162
Larkin, Darlene A. 105, 122, 123, 174, 389
Larsen, Deloyd B. 389
Larson, David L. 83, 224, 389
Larson, Delbert L. 343
Larson, Donald J. 86, 389
Larson, Ernest W. 81, 389
Larson, Joyce E. 71, 148, 291, 320
Larson, Larry K. 81, 389
Larson, LaVerne S. 65, 163, 167, 320
Larson, Rosa E. 71, 118, 320
Larson, Stanley L. 34, 85, 121, 140, 320
LaRue, Barbara 160
LaRue, Billy J. 157, 320
LaRue, Ray L. 176
Lashbrook, Ralph 31, 38, 133
Lassen, Evan G. 93, 389
Last, Robert H. 320
Lathan, Ramona R. 99, 115, 155, 389
Latter, Donald D. 76, 389
Latzke, Alpha 46
Laubengayer, Shirley 105, 320
Laude, J. William 81, 254, 389
Lauder, Jack E. 96, 320
Laughlin, Jack G. 389
Laughlin, James A. 77, 158, 389
Laughlin, Patricia J. 160
Lauxman, Helen D. 99, 389
Laverentz, Harold D. 123, 124, 136, 149
Lawhun, Benjamin T. 389
Lawrence, Dallas C. 162
Lawrence, David B. 95, 286, 390
Lawrence, Gary D. 95, 390
Lawrence, Robert B. 87, 142, 390
Lawson, Dulcia J. 162, 390
Lawson, Ila F. 102, 118, 119, 390
Lawson, Jimmy D. 390
Lawson, Leta M. 105, 118, 119, 163, 390
Lawson, Robert H. 390
Lawson, Wayne E. 119, 390
Lazarus, Leeman D. 76, 390
Leaf, John P. 82, 390
Leasure, E. E. 48
Leasure, Elden E. 147, 390
Leasure, Sylvia D. 156, 390
Leavengood, David 225
Leavengood, Luther 38, 225
Lederer, Loyal L., Jr. 225
Lee, Daniel 162
Lee, Terry E. 246, 390
Leedham, George 224
Legault, Leonard A. 246
Legrotte, James, Jr. 390
Lehman, Ardith A. 68, 99, 155, 175, 390
Leiber, Jim L. 79, 173, 223, 390
Leikam, Hilda S. 105, 320
Lemon, Margie J. 70, 125, 128, 131, 320
Lemon, Ronald B. 173, 390
Lenhert, Donald H. 42, 108, 135, 136, 150, 153, 162, 173, 320
Lentz, Charlene D. 102, 175, 390
Leonard, Gerald D. 76, 390
Leonard, G. W. 133
Leonard, Ronald R. 253
Leonard, Theo W. 131
Leonhard, Joyce A. 102, 163, 175, 390
Lervold, Carla D. 165
Lervold, LaVerne M. 135, 152, 390
Lesh, Larry M. 81, 390
Leslie, Ron D. 96, 390
Lessor, Joleene F. 68, 390
Lessor, Leo C. 136, 149, 320
Lester, Joyce Ann 67, 155, 390
Lethcho, Thomas L. 135, 320
Letourneau, Norman L. 110, 390
Leuthold, Larry D. 225
Leverton, Dolan D. 141, 239, 390
Levin, Jon A. 82, 223, 390
Lewallen, Glen E. 84, 223, 390
Lewelling, James D. 112, 390
Lewis, Barbara J. 68, 125, 147, 224, 390
Lewis, Carroll E. 139, 390
Lewis, Donald N. 115, 118, 320
Lewis, John M. 390
Lewis, Robert D. 158, 286, 390
Lewis, Stanley E. 149
Lewis, Walter H. 163, 390
Lidolph, Alvin A. 159
Lidolph, Twyla 164
Lieber, William D. 391
Liebler, Alan J. 96, 264, 391
Lien, Hwachii 162, 168, 343
Lienkaemper, Gertrude 30
Ligon, Richard L. 152
Lillard, Bonnie L. 68, 170, 390
Lin, Minshuey 343
Lindahl, Thomas R. 263
Lindburg, Ragnar R. 391
Lindeman, Gerald D. 320
Lindeman, Jack N. 391
Lindemuth, Laurence 320
Linder, Jean 160
Linder, Kay K. 102, 147, 223, 390
Linder, Orival W. 159
Lindley, Evelyn M. 105, 174, 391
Lindly, Edwin C. 136
Lindquist, John F. 137, 150, 320
Lindsay, James P. 81, 391
Lindsay, Joan 99, 175, 391
Lindsey, Billy E. 171, 246, 250
Link, Marvin R. 391
Linnebur, Alan A. 116, 139, 391
Linnell, James E. 150
Linnell, Peggy 165
Linton, Larry Lee 91, 173, 391
Lippe, Noel R. 82, 144, 226, 391
Little American Royal Committee 139
Littrell, Patricia J. 102, 391
Livengood, Dale L. 170, 391
Livingston, Richard 149, 391
Ljungdahl, Bob W. 77, 141, 162, 391
Lobmeyer, Marion A. 90, 116, 391
Lockwood, Don L. 321
Loeckle, Janice E. 105, 391
Loftus, Mary F. 102, 175, 391
Logan, Lois M. 107, 147, 391
Logan, Samuel H. 133, 232, 234, 321
Logsdon, Richard J. 246
Long, Donald R. 391
Long, George W. 79, 391
Long, Dick 92, 256, 391
Long, Kenneth D. 92, 171, 321
Long, Robert C. 123, 124, 142, 321
Long, Rogena J. 99, 175, 391
Longley, Dave H. 108, 391
Longsdorf, L. L. 35
Lonker, Donald W. 81, 224, 391
Lonsinger, Harold G. 42, 321
Lonsinger, Lawrence 91, 391
Looby, George P. 97, 158, 391
Loomis, Donna K. 163, 169, 222, 391
Loomis, Jim 273
Lord, Kenneth B. 391
Loseke, Phyllis J. 99, 118, 119, 170, 174, 235, 391
Lothman, John A. 121, 152, 391
Loucks, Earl D. 391
Louis, Judith G. 63, 65, 102, 391
Louloudes, Spiro J. 146
Low, Jean 73, 99, 175, 391
Low, Doreen I. 392
Lowderman, Jan 72, 217, 392
Lowe, Barbara J. 70, 155, 213, 392
Lowe, Larry E. 108, 133, 147
Lowell, Donna L. 105, 321
Lowell, Rebecca 292
Lowry, James L. 155, 392
Loyd, David P. 83, 392
Luck, Gary E. 81, 392
Ludwick, Jack O. 86, 392
Ludwig, Wilma R. 105, 116, 156, 167, 392
Luecke, William J. 89, 163, 392
Luedders, Leroy W. 80, 121, 392
Luedders, Virgil D. 112, 392
Luginsland, Rae C. 141, 392
Lumb, Dale R. 222, 392
Lumpkin, Jane 160
Lumpkin, Louis A. 159
Lund, Margaret 164
Lund, Elmo A. 131, 145, 321
Lundberg, Jerome R. 173
Lundgren, Donald E. 97, 392
Lundgrin, Nelson E. 63, 112, 153, 392
Lundquist, Robert E. 90, 223, 321
Lunt, Leon F. 29, 86, 321
Lupton, Anelle M. 65, 321
Lusk, Carolyn L. 102, 122, 123, 167, 290, 321
Lutheran Student Association 121
Lutz, Helen D. 70, 102, 175, 235, 392
Lutz, Patricia A. 73, 131, 392
Luzinski, James P. 253, 287
Lybarger, Charlotte 70, 155, 392
Lydick, Jo Ann 73, 99, 175, 392
Lygrisse, James M. 96, 392
Lyles, Mrs. Ellen 76
Lynch, William E. 392
Lynn, Warren 82, 392
Lyon, Laura A. 30, 72, 234, 392
Lyons, Thomas D. 133

M

MacArthur, Helen E. 145
MacBurney, Bruce C. 253
Maccoby, Herbert 35
Macek, Bernadine M. 71, 145, 174, 392
Macek, Leroy H. 392
MacFarlane, James D. 79, 392
Mach, Duane L. 159
Machin, Harry L. 392
Mack, Virleen 160
Mackie, DeAun R. 66, 148, 392
Mackintosh, David L. 141, 207
Mackintosh, Mary B. 72, 156, 167, 392
Macklin, Ira E. 92, 321
Macy, Harold J. 392
Macy, Norman E. 146
Madden, David L. 158
Madden, Nita M. 107, 321
Madden, Richard M. 342
Maddux, LeRoyce A. 105, 147, 148, 291, 392
Maddux, Ravay I. 392
Maddux, Ray E. 132, 162, 392
Mader, E. L. 238
Madsen, Janet L. 99, 155, 175, 392
Magers, Loretta A. 99, 118, 119, 147, 175, 392
Magette, Max D. 116, 392
Magruder, Emmalea 99, 175, 392
Mahan, Jewell P. 68, 168, 176, 321
Mahany, Shirley 107, 153, 166, 321
Mai, Hubert E. 140, 321
Mailen, James C. 393
Main, Robert L. 95, 393
Malchow, Howard L. 277
Male, Walter N. 76, 131, 321
Malir, Kenneth C. 393
Mall, Robert L. 393
Mallisee, Marjorie E. 71, 99, 175, 393
Malm, Gerhard, A. 158
Malone, George M. 96, 393
Malone, Leslie E. 393
Maloney, Robert L. 92, 393
Malott, Joel W. 253
Manchester, Gerald D. 80, 393
Mancuso, Robert P. 171, 264, 266, 267, 283, 321
Manion, Anne L. 73, 225, 393
Mann, Ruth E. 137
Mansfield, Charles R. 90, 321
Mansfield, Hubert D. 93, 321
Mansfield, Marion F. 90, 393
Mansfield, Richard E. 121, 125, 146, 170, 393
Maphis, Sam 249
Marcy, Joyce C. 137
Margheim, Laurice M. 221, 393
Mariner, James L. 83, 166, 285, 393
Marion, G. B. 207, 238
Mark, Donald R. 115, 117, 118
Marker, Donald M. 393
Markley, Janet S. 105, 168, 393
Markley, John R. 76, 158, 393
Marnell, Gerald E. 393
Marnell, Joseph P. 82, 117, 176, 393
Marple, Claude L. 152
Marsh, James D. 96, 151, 393
Marsh, Wynona 164
Marshall, Barbara 73, 166, 393
Marshall, Lloyd C. 393
Marshall, Nancy L. 99, 175, 393
Marshall, Philip H. 86, 393
Marstall, James J. 140, 320
Marston, Stanley R. 393
Martell, Frederick N. 393
Marten, Gerald D. 110, 162, 163, 393
Marti, Bonnie M. 68, 322
Martin, Boyd C. 159
Martin, Don A. 253, 264
Martin, Gene B. 87, 135, 136, 152, 227, 322
Martin, W. H. 141, 239
Martin, Walter W. 34, 77, 119, 141, 162, 172, 239, 240, 393
Martinez, Samuel 393
Marttinen, Pekka 133, 145, 323
Marvin, Frances 225
Mase, Gerald D. 93, 149, 393
Mason, William J. 96, 149
Mason, William L. 149, 393
Masonic Club 170
Massoth, John H. 110, 393
Masterson, Robert G. 147, 394
Mathews, George H. 87, 163, 394
Mathias, Oral B. 343
Mathis, Charles L. 119, 163, 394
Matley, John J. 136, 149, 322
Matson, John R. 159
Mattas, Marlene B. 102, 394
Matteson, Joyce A. 99, 175, 394
Mattson, Sanford E. 322
Matuszak, Donald J. 254, 394
Matzke, Marcella L. 102, 161, 394
Mauk, Ramon G. 95, 286, 394
Maupin, Jack A. 394
Maurath, Clement J. 117, 394
May, Bernard A. 117, 394
May, Harley E. 149, 394
May, Mrs. Pearl M. 87
Mayden, Walter I. 83, 394
Mayer, Robert L. 223, 394
Mayfield, Ben M. 147, 394
Mayo, Ronald J. 139, 394
McAuley, Miriam G. 68, 120, 394
McBratney, William F. 394
McBratney, Warren S. 95, 394
McCabe, William M. 88, 394
McCain, James A. 21, 22, 23, 24, 186
McCain, Janet 24
McCain, Sheila 24
McCallum, Donna E. 165
McCallum, George D. 94, 394
McCandless, Alice A. 99, 155, 394
McCandless, Elin K. 65, 155, 163, 228, 394
McCandless, George S. 394
McCarter, Barbara 165
McCarter, Harvey J. 91, 150, 322
McCartney, Judith K. 73, 394
McCauley, Curtis L. 159
McCauley, Maxine 160
McClellan, Clair D. 394
McClelland, Patricia 69, 125, 163, 174, 394
McClelland, Shirley 105, 394
McClenahan, Patsy N. 99, 175, 224, 225, 395
McClenny, Doris E. 99, 153, 395
McClernon, Thomas F. 96, 395
McCluggage, Jo Ann 68, 167, 395
McClun, Diana 160, 165
McClun, David E. 159
McClure, David E. 395
McClure, Donald A. 93, 395
McCluskey, Keith E. 113, 395
McComb, John G. 95, 176, 286, 395
McConnell, M. Faith 105, 232, 234, 322
McCormick, Frank K. 92, 152, 395
McCormick, George L. 76, 395
McCormick, James E. 92, 287, 395
McCormick, James R. 143, 395
McCormick, Rada J. 105, 156, 167, 322
McCosh, Donald K. 152, 163
McCoy, Edward A. 163, 220, 395
McCoy, Kenneth E. 395
McCoy, Mary E. 71, 99, 155, 395
McCrea, James R. 395
McCready, Marylyn A. 73, 128, 395
McCreary, Marvin L. 174
McCroskey, Janet L. 99, 175, 395
McCully, Robert L. 62, 88, 144, 395
McDaniel, Dolan K. 93, 171, 271, 273, 395
McDaniel, Robert E. 341
McDaniel, Roland N. 94, 135, 152, 322
McDonald, Donald G. 144, 162, 322
McDonald, Lawrence D. 93, 220, 284, 395
McDonald, Robert E. 263, 395
McDowell, John D. 92, 395
McDowell, Robert O. 39, 81, 125, 395
McDowell, Sue C. 67, 131, 395
McEntyre, John G. 151
McFall, Joseph L. 95, 395
McFarren, Lloyd E. 170
McGalliard, Everett 92, 395
McGehee, John A. 395
McGhee, Larry L. 77, 226, 395
McGill, Joel S. 272, 273, 395
McGinnis, Clifford D. 94, 395
McGowan, Carolyn V. 72, 166, 395
McGregor, Harrison E. 146, 341
McGrew, Victor J. 91, 395
McGuffey, Gale W. 161
McIlvain, Alice H. 105, 395
McIlvain, Merton O. 130, 132, 170, 216, 237
McIntosh, James L. 322
McIntosh, Merlyn R. 395
McKean, Edwin R. 96, 395
McKee, Jerry B. 147, 396
McKee, Maurita F. 164
McKee, Vernon C. 322
McKelvey, Mary M. 105, 224, 322
McKelvy, Marion J. 66, 396
McKenna, John J. 77, 117, 322
McKenna, Tim E. 77, 159, 396
McKenzie, Clyde O. 396
McKinley, Joan 163
McKinley, Martha F. 69, 323
McKenney, Mary A. 102, 163, 396
McKinnie, Ronald W. 93, 140, 167, 396
McKinnis, Barbara R. 99, 396
McKnight, David E. 77, 129, 158, 396
McKnight, Margaret E. 67, 122, 163, 396
McKnight, Marilyn M. 73, 232, 235, 396
McLeland, J. R. 231
McLeod, Nancy J. 102, 396
McLeod, Dr. William M. 49
McMahon, Floyd E. 82, 323
McMahon, Patrick L. 83, 166, 396
McManis, David L. 119, 396
McMillen, Janis K. 102, 175, 396
McMinimy, Phyllis 164
McMinimy, Vernon R. 396
McMullen, Dorothy 165
McMullen, Royanne 73, 125, 172, 232, 233, 234, 396
McNary, Harry D. 137, 152, 323
McNelis, Marilyn M. 69, 155, 165, 172, 396
McNitt, Richard L. 82, 396
McNutt, Janet A. 67, 167, 174, 396
McPherron, Donald S. 82, 343
McQueen, Nancy J. 72, 122, 166, 396
McQuillan, Donald E. 396
McReynolds, Donald 157, 323
McReynolds, Doris 160
McReynolds, Eldora Z. 99, 118, 119, 396
McShane, Patricia K. 99, 155, 396
McWhorter, Judith A. 99, 175, 396
McWhorter, Larry L. 83, 396
Meade, Harlan E. 396
Meadows, Larry I. 93, 396
Means, Francis H. 162, 343
Mears, Dorinda J. 67, 148, 166, 396
Mechesney, Flora E. 72, 102, 222, 396
Mechsner, Richard M. 123
Medlin, C. J. 133, 181, 235
Meegan, Frances L. 68, 148, 396
Meegan, Frank R. 396
Meek, Fredrick T. 62, 84, 148, 176, 323
Meek, James M. 94, 396
Meier, Gene R. 253
Meinert, Vernon O. 80, 396
Meisner, Louis P. 253
Melcher, Ann 160
Melia, Jerry L. 396
Melzer, Edith 99, 116, 148, 175, 396
Mendenhall, Diane 165
Mendenhall, Richard 96, 323
Menehan, Judy F. 66, 128, 130, 132, 323
Mengeling, William L. 63, 90, 396
Menghini, Francis H. 77, 240, 397
Mentgen, Ronald P. 89, 116, 137, 397
Merrill, Sarah M. 168
Merritt, James R. 397
Merryman, Raleigh J. 134, 147
Mershon, Jerry 273, 275
Merton, Robert L. 263
Mertes, Bus 243, 246, 400
Mertes, Mrs. Bus 364
Meseke, Donald W. 397
Messenger, Keith G. 323
Metcalf, Artie L. 323
Metcalf, William W. 434
Metz, Jerry P. 91, 397
Meyer, Barbara J. 341
Meyer, Charles K. 142, 397
Meyer, Floyd W. 141, 397
Meyer, Gail A. 102, 121, 222, 397
Meyer, Henry L. 87, 145, 397
Meyer, Lynwood F. 116, 397
Meyer, Martin M. 142, 397
Meyer, Rawleigh H. 80, 397
Meyer, Ross E. 86, 323
Meyer, William D. 82, 397
Meyers, Carol 137
Meyers, Donalee 105, 122, 123, 156, 167, 323
Meyers, Marjean A. 99, 397
Michaelis, Ruben A. 116
Michaels, Charles L. 77, 397
Michaels, Gavona J. 46, 105, 122, 123, 156, 228, 397
Michel, Darl 273

Michel, William H. 397
Mikesich, John R. 92, 253, 397
Miksch, Charles D. 85, 121, 139, 141, 239, 397
Miksch, Eldon D. 121, 158, 162, 397
Milam, Jerry E. 397
Milbourn, Mary A. 102, 175, 397
Milbourn, Max 26
Milindhaboon, Malali 111, 343
Millen, Allen D. 77, 397
Millenbruch, Gary L. 95, 286, 397
Miller, Allen D. 141, 144
Miller, Baird B. 132, 170, 217
Miller, Barbara J. 102, 121, 175, 397
Miller, Beverly J. 71, 122, 123, 131, 224, 397
Miller, Carol S. 73, 397
Miller, Cecil 162
Miller, Mrs. Cecil 225
Miller, Darrel E. 133, 231, 232, 233, 234
Miller, Donald Dean 77, 163, 397
Miller, Donald Dwayne 88, 397
Miller, Donald R. 87, 141, 397
Miller, Dorothy D. 162
Miller, Edwin O. 86, 397
Miller, Eugene P. 263
Miller, Fredys L. 102, 118, 119, 156, 397
Miller, Gerald D. 129, 142
Miller, Gerald J. 116, 158, 397
Miller, Howard H. 169, 397
Miller, James Riley 264
Miller, James Robert 135, 136, 150, 153, 171
Miller, Jim R. 134, 147, 397
Miller, Kenneth K. 397
Miller, Larry 434
Miller, Lowell F. 91, 397
Miller, Marilyn R. 102, 398
Miller, Marvin H. 112, 398
Miller, Mary K. 99, 398
Miller, Patricia R. 165
Miller, Paul L. 136, 152, 171, 271, 273, 274, 323
Miller, Richard C. 87, 398
Miller, Richard J. 93, 398
Miller, Robert D. 78, 135, 136, 152, 323
Miller, Robert R. 125, 153, 398
Miller, Ross J. 91, 123, 161, 224, 323
Miller, Tommy L. 63, 77, 132, 398
Miller, Vaughn E. 86, 398
Milling Association 142
Mills, Ivan R. 131
Mills, Jane 65, 163, 398
Mills, Marvin L. 93, 157, 283, 286, 323
Mills, William R. 91, 398
Milner, Karen L. 73, 213, 398
Milner, Max 120
Milton, John R. 77, 123, 124, 139, 141, 163, 398
Minckley, Wendell L. 171, 268, 269
Miner, Janet S. 105, 292, 398
Mines, Kyle C. 264
Mings, Jack L. 323
Miniwanca Club 172
Misak, Dale E. 96, 132, 323
Missimer, Peggy L. 71, 99, 155, 175, 398
Mitchell, Donald L. 323
Mitchell, John R. 398
Mitchell, Leon J. 161
Moberg, Paul L. 86, 398
Moby, Lavona J. 164
Mock, Edward F. 398
Moden, Walter L., Jr. 150
Moffatt, Carrie B. 107, 122, 123, 131, 398
Moggie, Charles F. 88, 398
Mohl, Keith L. 92, 323
Mohn, Karl O. 149
Mohrman, Janice J. 165
Molcher, Alvin E. 158
Molinari, Ronald E. 93, 398
Moline, Ruth E. 102, 122, 123, 175, 398
Molter, Nancy L. 107, 174, 398
Molzen, Allen R. 398
Mondy, Richard D. 124, 176, 398
Money, Ernest A. 159
Monroe, Frank E. 94, 173, 398
Monroe, Jody 164
Monroe, Mickie 165
Monroe, William H. 149
Montgomery, George 34, 38
Montgomery, Gerald 139
Montgomery, Pat 165
Moon, Helen M. 110
Moon, Jack L. 398
Moon, Joan 99, 175, 398
Moore, Bobby L. 86, 139, 141, 162, 239, 323
Moore, Cameron E. 82, 398
Moore, Carolyn P. 102, 162
Moore, Frank A. 133, 343
Moore, Fritz 31, 38
Moore, Dean Helen 27
Moore, Jack B. 86, 323
Moore, James O. 398
Moore, Jane A. 68, 122, 176, 233, 398
Moore, Janis L. 167, 398
Moore, Jarry V. 86, 324
Moore, Jimmy R. 95, 324
Moore, Marilyn R. 341
Moore, Marjorie 165
Moore, Norman K. 86, 398
Moore, Norman L. 176, 398
Moore, Robert D. 398
Moore, Sam 63
Moore, Wesley C. 170, 324
Moorhead, Philip D. 94, 158, 398
Moors, Glen E. 136, 152, 398
Moreland, Merle L. 90, 399
Morford, Carol J. 70, 99, 148, 168, 175, 399
Morford, Larry G. 324
Morgan, Lawrence 21
Morgan, Patricia A. 73, 117, 324
Morgan, Richard J. 176
Morgan, Robert L. 434
Morgan, Ruth J. 324
Morissette, Sandra 67, 213, 399
Morley, Richard B. 82, 399
Morris, C. Alan, 86, 399
Morris, Gary R. 76, 399
Morris, Phyllis B. 105, 116, 156, 324
Morris, Raymond E. 240
Morris, Sumner 27
Morrison, Ray 143
Morrow, Marjorie E. 399
Morrow, Norman R. 82, 159, 399
Morse, Reed F. 41, 151
Morse, Richard L. D. 46
Mortar Board 128
Morton, Melvin L. 82, 223, 399
Morton, Sunny 63
Morton, Walter P. 78, 399
Mosa, Joseph J. 324
Mosbarger, Gary W. 141, 399
Moses, Donald H. 95, 176, 286, 324
Mosier, Frank 242
Mosier, Larry K. 399
Mosier, Richard H. 324
Mosley, Elizabeth R. 343
Moss, Joseph A. 93, 324
Moss, Treva M. 105, 174, 324
Motogawa, Daniel Y. 78, 169, 399
Mount, Bernice E. 105, 399
Mowrer, Wayne R. 82, 399
Moyer, Charles I. 95, 176, 399
Moyer, Marilyn R. 107, 399
Moyle, Connie J. 99, 399
Mu Phi Epsilon 131
Muecke, Allen R. 131, 272, 273, 324
Mueller, Sandra A. 72, 154, 399
Mufti, H. Rehman 324
Mugler, David J. 140, 240, 399
Mulder, Arlene A. 164
Mulder, James A. 140, 399
Mulkern, Gregory B. 146
Mulkey, Mildred C. 70, 99, 399
Mullen, Dean Clyde W. 33, 34
Muller, Harry D. 90, 399
Mulligan, Virgil E. 141, 399
Mullins, Laurence A. 38, 242, 243
Mullins, Michael W. 92, 116, 287, 399
Mundhenke, Mynie L. 99, 156, 222, 399
Munkres, Kenneth D. 143, 324
Munn, Fay G. 68, 176, 399
Murnighan, John J. 90, 399
Murphy, Eleanor M. 165
Murphy, Errol L. 82, 399
Murphy, Mackie E. 20, 136, 151
Murphy, Raymond W. 149
Murphy, Terence P. 62, 92, 399
Murray, Deanna J. 99, 175, 399
Murray, James D. 92, 116, 144, 287, 399
Murray, James L. 81, 159, 400
Murray, James W. 81
Murray, Mary J. 107, 122, 123, 400
Murray, William J. 158, 400
Murry, Mary L. 105, 118, 119, 163, 400
Mustoe, Arlie L. 173, 400
Myer, Janet L. 73, 128, 232, 324
Myerley, Laurence E. 81, 324
Myers, Charita J. 102, 400
Myers, Earl C. 97, 324
Myers, Harold E. 33
Myers, Harriet R. 72, 324
Myers, James A. 112, 173, 400
Myers, Roger A. 112, 400

N

Nafzinger, Larry L. 63, 94, 400
Nakair, Kenneth W. 121, 170, 400
Nauerth, Ilene J. 122, 123, 147, 148, 163, 400
Naughten, Pat 243, 246
Nauman, Edward B. 79, 176, 400
Navrat, Leonard F. 78, 400
Neal, David M. 83, 400
Neal, John L., Jr. 76, 400
Neas, Jon I. 79, 400
Needels, Foster R. 400
Needham, James A. 86, 400
Neely, Henry M. 42, 152, 324
Neer, Bradley P. 159
Neer, Jeannine 160
Neer, Martha 160
Neer, William W. 159
Neff, Earl D. 400
Neff, John R. 148
Neff, Madelon 65, 155, 400
Nehrig, Dean A. 80, 121, 136, 149, 400
Neighbors, Jack L. 171
Neilan, Charlotte H. 20
Neilan, Gary J. 62, 85, 144, 400
Neises, Betty A. 102, 116, 400
Nelke, Conrad J. 117, 400
Nelson, Bob 400
Nelson, Bobby J. 96
Nelson, C. Darlene 102, 121, 167, 400
Nelson, Dev 229, 236
Nelson, Donald 343
Nelson, Donald D. 82, 141, 162, 400
Nelson, Elmer R. 152
Nelson, George A. 343
Nelson, Howard D. 146
Nelson, James E. 121, 400
Nelson, LaDonna L. 164
Nelson, Larry R. 96, 133, 223, 224, 325
Nelson, Lawrence L. 125, 151, 171
Nelson, Lois L. 67, 121, 401
Nelson, Lolita J. 105, 156, 168, 345
Nelson, Lon E. 91, 401
Nelson, Richard D. 133
Nelson, Roger D. 108, 401
Nelson, Ross M. 401
Nelson, Tanya M. 401
Nelson, Vern A. 76, 401
Nemeth, Diane 291
Nery, Ronald D. 108, 171, 246, 249, 325
Nesbitt, Paul M. 325
Nesmith, Kenneth L. 81, 171, 246, 249, 272, 273, 401
Nesmith, Lou Ann 175
Nethercot, Hubert S. 89, 401
Netson, Robert L. 401
Neuer, Frederick W. 78, 401
Nevins, Ralph G. 152, 224
Nevitt, Kem R. 159
New, Albert E. 62, 76, 401
Newby, Jack S. 62, 94, 325
Newby, Jackson R. 91, 173, 401
Newcomer, John E. 94, 401
Newell, Dorothy P. 102, 224, 401
Newkirk, Kenneth E. 401
Newlin, Theodore R. 88, 231, 325
Newman Club 116, 117
Newman, Jules 135, 152
Newman, Sally J. 68, 102, 123, 175, 401
Newman, Wilbur C. 83, 401
Newton, Dorothy A. 99, 155, 175, 401
Never, Philip 269
Niccum, Barbara A. 105, 401
Nichols, Dale E. 176, 401
Nichols, Donald L. 149, 325
Nichols, Naomi 160
Nichols, Marilyn L. 325
Nichols, Warren D. 20, 77, 159, 401
Nicholson, Carol 160
Nicholson, Cecelia E. 72, 401
Nicholson, Glen E. 157, 325
Nicholson, Harry L. 150
Nicholson, Janet S. 68, 401
Nicholson Mary J. 105, 147, 292, 401
Nickell, Bluford R. 147
Nickelson, Naomi A. 67, 99, 175, 401
Nicklaus, Beth E. 106, 167, 401
Nickum, Richard G. 97, 173, 401
Nicola, Elbert J. 170
Nicolay, Ann E. 73, 401
Nicolay, Nancy K. 67, 99, 175, 401
Nielsen, Roy, Jr. 159
Nielson, Clifford A. 88, 401
Niernberger, James E. 110, 117, 401
Nies, David W. 163
Niles, Alfred E. 63, 96, 401
Nimmo, Larry G. 83, 401
Nixon, Gaylon K. 173
Nixon, Gerald G. 152, 434
Nixon, Paul 151, 325
Noakes, Jerry D. 401
Noe, Dan A. 95, 176, 264, 401
Nolan, James J. 116, 151, 325
Nolan, Thomas J. 116, 401
Nolan, William B., Jr. 116, 285, 325
Noll, Patricia L. 65, 116, 224, 402
Nolte, Burdell R. 62, 95, 142, 402
Nolte, Gerald M. 402
Nordquist, Martha E. 106, 122, 123, 174, 402
Nordstrom, Dale H. 402
Norling, Nancy L. 73, 402
Norris, Clarence W. 88, 263, 402
Norris, Dale E. 93, 222, 224, 402
North, Larry E. 96, 269, 402
North, Raymond E. 30, 78, 144, 402
Northway, Delores I. 100, 402
Northway, Larry E. 222, 269, 285, 402
Northwest Hall 98-100
Norton, Rosella 100, 116, 146, 169, 402
Norton, Virgil J. 140, 167, 402
Novy, Lowell L. 83, 402
Nowels, Guy E. 402
Noyce, Edwin C. 87, 402
Nuss, Jarrell D. 88, 402
Nuttle, David A. 88, 264, 402
Nuzman, John W. 93, 176, 227, 402
Nyhart, Sylvester O. 115, 123, 124, 163, 402

O

Ober, Loris A. 107, 402
Oberg, Dee A. 70, 100, 119, 175, 402
Oberheim, Thomas E. 91, 402
Oberhelman, Louann 68, 170, 174, 217, 218, 402
Obi, Christian C. 120, 143, 162
Oblander, Robert L. 253, 402
O'Brien, Glen J. 89, 116, 163, 402
O'Brien, Raymond P. 112, 402
O'Brien, Thomas D. 38
O'Connor, Dale E. 81, 402
O'Connor, Gerald F. 383
O'Connor, Harold L. 90, 112, 402
O'Connor, Lawrence E. 116, 176, 195, 402
O'Dell, Ronald W. 172
O'Donnell, Albert E. 146
Ogborn, Marjorie 160
Ogborn, Walter W. 159
Ogg, Janet M. 122, 154
Ogle, Garry L. 402
O'Hara, Duane L. 402
O'Hara, Judith E. 70, 102, 120, 124, 167, 402
Ohmes, Joseph J. 116
Okazaki, Wallace K. 135, 149
Ok House 112
Olivier, Daniel F. 325
Olivier, Irvin E. 117
Oliver, Marion E. 150, 153, 325
Olsen, Allen N. 79, 268, 269, 402
Olsen, Leslie A. 80, 121, 140, 402
Olsen, Marjorie A. 107, 147, 172, 174, 403
Olsen, William O. 88, 403
Olson, Arthur L. 121, 403
Olson, Doris A. 235, 325
Olson, Elbert R. 283
Olson, Eleanor A. 107, 121, 153, 163, 403
Olson, Evelyn 160
Olson, George W. 158, 286, 403
Olson, Leanne C. 103, 403
Olson, L. Elaine 72, 144, 226, 403
Olson, Lynne K. 72, 403
Olson, Maxine R. 100, 175, 403
Olson, Raymond V. 34
Oltjen, Carolyn E. 341
Oltjen, John L. 85, 121, 141, 162, 325
Oltjen, Marilyn M. 106, 325
Oltjen, Nadine C. 105, 115, 121, 174, 403
Omicron Nu 137
Omiya, Clarence I. 169
Omiya, Ernest S. 169
O'Neal, Judith A. 105, 155, 403
Onuma, Tom 285
Orban, Roger F. 92, 403
Orchesis 172
Orchestra 224, 225
Ordoyeza, Antonio L. 161
Orloff, Walter 83, 403
Orme, Lila J. 107, 125, 223, 231, 232, 234, 325
Orrell, Donald B. 170, 403
Ortel, Judith 103, 167, 403
Ortel, Kay 170, 403
Ortman, Leslie L. 143
Osborne, Duane A. 86, 403
Ostendorf, Joe H. 157, 325
Ostendorf, Margaret 160
Osterheld, Earl V. 157, 325
Osterheld, John R. 62, 97, 159, 403
Ostmeyer, Dale J. 116, 403
Ostmeyer, Kenneth F. 117, 403
Ottaway, Lois 117, 118
Ottaway, Louise R. 100, 117, 224, 403
Ottman, Donna L. 107, 147, 222, 290, 403
Ouye, George Y. 169, 269
Ouye, Laurel G. 169
Ouye, Milton T. 169
Overton, Jerome C. 253
Owen, Patricia M. 106, 403
Owen, Robert B. 237
Owings, Norman C. 91, 403
Owston, Ronald L. 94, 325

P

Pabst, Gerald G. 80, 403
Pack, Charles C. 403
Padon, Albert B. 403
Pady, Stuart 38, 51
Page, Perry W. 158
Page, Vera 160
Painter, Clarice 131
Painter, John S. 120, 403
Painter, William J. 79, 140, 163, 403
Palermo, Peter J. 86, 403
Pallett, Harrison 135, 403
Palmer, Patricia A. 73, 103, 125, 154, 235, 403
Pamter, R. H. 146
Pang, Norman 157, 326
Pangburn, Paula 103, 162, 175, 403
Panhellenic Council 62
Pankratz, Jane 106, 122, 123, 156, 167, 326
Paramore, Evelyn 70, 167, 326
Parcel, Don D. 142, 403
Park, Janice 341
Park, John M. 90, 403
Parker, Bobby D. 94, 167, 169, 176, 225, 403
Parker, Clarence L. 404
Parker, Daryl 279
Parker, Elizabeth 68, 180, 404
Parker, Gary A. 81, 326
Parker, Gary H. 112, 404
Parker, James H. 81, 404
Parker, Katie 164
Parker, Marilyn E. 103, 156, 175, 404
Parker, Natalie H. 103, 404
Parks, Richard D. 42, 63, 111, 326
Parks, Ronald D. 144, 326
Parr, John M., Jr. 81, 146, 254, 257, 258, 260, 404
Parrack, Dean K. 404
Parret, Barbara F. 66, 100, 167, 175, 404
Parrish, Donald A. 62, 87, 404
Parrish, Fred L. 38, 51
Parrish, Thomas E. 95, 404
Parshall, Ilene R. 71, 122, 123, 326
Parshall, James F. 124, 404
Parshall, William H. 76, 404
Parsons, Donnie L. 326
Parsons, Paul C. 88, 221, 404
Parsons, Roger N. 123, 152, 404
Parton, Lawrence R. 159
Partridge, Reed A. 149
Paschal, Robert R. 87, 141, 404
Patchin, Peter J. 87, 129, 142, 326
Patel, Surendra 162, 168, 343
Pathak, M. D. 146, 162, 168
Patterson, Donald R. 91, 404
Patterson, J. D. 272, 273
Patterson, William B. 113, 137, 150, 404
Patterson, William K. 88, 170, 404
Pattison, Wilbur A. 151, 404
Patton, Billy P. 83, 159, 285, 404
Patton, Melvin N. 326
Paul, Ronald B. 96, 116, 404
Paul, William D. 123, 404
Paulsen, Nancy J. 66, 100, 175, 404
Paulson, Arnold E. 121, 149, 404
Paulson, Linda E. 71, 103, 175, 404
Paulson, Robert E. 121, 404
Paulson, Robert J 96, 326
Payne, Jacqueline C. 118, 119, 147, 148, 166, 167, 404

Payne, Kenneth R. 173
Payne, L. F. 143
Payne, Lola 341
Payne, Mark E. 153
Peacock, June A. 72, 103, 175, 404
Peak, Charley J. 224
Pearce, C. E. 41
Pearce, David D. 94, 404
Pearson, Richard D. 88, 277, 404
Pearson, Richard L. 404
Peaslee, Doyle E. 76, 344
Pechin, James G. 148
Pechin, Maxine 165
Peck, Lawrence A. 434
Peckman, Lloyd L. 141, 404
Peddicord, Rita R. 107, 167, 290, 326
Pederson, Anne 70, 100, 146, 175, 404
Pedri, Ernest D. 152, 326
Peebles, Judith N. 70, 103, 404
Peery, Clifton R. 162
Peirce, Clinton F. 85, 115, 143, 163, 222, 404
Peltzer, Henry J. 326
Pence, Marilyn 65, 163, 167, 228, 405
Pence, Royce O. 129, 142
Penner, Edna 122, 405
Penner, Keith G. 326
Penrod, Patti 100, 175, 180, 405
Peppiatt, Sam 109, 134, 147, 405
Percival, Sue 100, 175, 405
Perine, Judy 67, 100, 175, 235, 405
Perkins, Dale E. 238
Perkins, Don G. 77, 141, 405
Perkins, James R. 77, 141, 163, 228, 405
Perkins, Lynn L. 77, 141, 163, 228, 405
Perkins, Mary F. 67, 120, 131, 174, 405
Perry, Ralph 27
Pershing Rifles 173
Peter, Donald L. 77, 119, 163, 405
Peter, Harry D. 77, 139, 141, 405
Peter, Helen L. 326
Peters, Chester E. 25, 109, 128
Peters, Don C. 146
Peters, George N. 81, 125, 405
Peters, James M. 108, 405
Peters, LeRoy L. 146
Peters, Nancy J. 67, 103, 120, 175, 405
Peters, Tom 86, 405
Petersilie, Lawrence 326
Peterson, Chester N. 141, 163, 405
Peterson, Donald D. 121, 150, 405
Peterson, Donald W. 111, 121, 405
Peterson, Edmund J. 89, 116, 405
Peterson, Elda R. 167, 326
Peterson, Gary W. 115, 405
Peterson, Gayle L. 326
Peterson, Jay A. 158
Peterson, Judith A. 103, 121, 175, 405
Peterson, Karen T. 73, 131, 405
Peterson, Kirsten A. 73, 100, 175, 405
Peterson, Lee A. 93, 326
Peterson, Marilyn 118, 119
Peterson, Paul J. 139, 326
Peterson, Richard L. 111, 121, 152, 227, 405
Peterson, Rita M. 116, 130, 132, 168, 170, 344
Petr, Raymond L. 327
Petr, Richard D. 327
Petracek, Marcia L. 65, 100, 223, 405
Pettit, Ronald G. 84, 327
Peugh, Cogie A. 405
Peurifoy, Paul V. 133
Pfanenstiel, Walter 89, 116, 405
Pfannenstiel, Herbert 89, 116, 405
Pfeifer, Allen C. 405
Pfeifer, Ralph J. 108, 246, 249, 252, 283, 405
Pfeiffer, Nancy R. 118, 119, 405
Pfuetze, David 81, 166, 171, 280, 406
Phelps, Ernest W. 167, 406
Phelps, Kay 103, 175, 406
Phems 148
Phi Alpha Mu 132
Phi Delta Theta 75, 88
Phi Epsilon Kappa 132
Phi Kappa 75, 89
Phi Kappa Tau 75, 90
Phi Kappa Phi 127
Phi Lambda Upsilon 133
Philbrick, Ronald D. 120, 163
Philips, Janet E. 103, 123, 175, 406
Phillips, Alan L. 139
Phillips, Lloyd C. 88, 406
Phillipson, Leslie D. 140, 406
Pi Beta Phi 64, 73
Pi Epsilon Delta 132
Pi Kappa Alpha 75, 91
Pi Tau Sigma 135
Piccola, Ralph J. 82, 117, 406
Pickett, Rachel A. 39, 70, 131, 172, 225, 406
Pickett, Ruth A. 62, 70, 137, 156, 180, 181, 183, 327
Pickett, Dick 207
Pickett, William F. 34, 142
Pierce, Henry F. 81, 254, 406
Pierson, Robert H. 159
Pigg, Laurence R. 93, 223, 406
Pike, Lois G. 406
Pike, Ross E. 93, 406
Pilkington, Barbara 165
Pimple, Leon F. 108, 406
Pinsker, Marilyn J. 68, 406
Piper, William C. 176, 327
Pippin, Raymond E. 111, 149, 406
Pittman, Barbara J. 165
Pittman, Kenneth D. 153, 327
Pivonka, Barbara J. 100, 116, 156, 175, 406
Plagge, Ernest D. 81, 254, 262, 406
Platt, Gordon K. 406
Pletcher, Patricia 103, 122, 163, 406
Pletcher, Vera E. 132, 327
Plow and Pen Club 144
Plummer, Sharon L. 103, 406
Plunkett, Vina E. 107, 118, 119, 169, 327
Poage, Jerry D. 406
Podschum, Eleanor 165
Poelma, John C. 116, 163, 406
Pohlman, Donald L. 76, 158, 406
Polak, Warren F. 132, 277, 279, 406
Poling, Terry L. 76, 146, 221, 406
Political Science Club 148
Pollart, Helen 164
Pollart, Kenneth A. 133
Pollom, James E. 92, 132, 171, 193, 277, 327
Polson, Lloyd D. 139, 327
Poore, Kent 280
Pope, Donald L. 83, 129, 142, 327
Poppy, Ronald C. 159
Porter, Danny L. 151, 406
Porter, Dian A. 132, 167, 172, 327
Porter, Don B. 152, 406
Porter, Gilbert N. 63, 112, 222, 225, 406
Porter, Nancy L. 70, 174, 407
Post, Arthur W. 407
Post, Otis G. 159
Post, Roger N. 407
Postier, Elouise 434
Postlethwaite, Donald 142
Poston, Carl W. 123, 124, 150, 163, 407
Potter, La Donna 165
Potter, Richard C. 41, 227
Pottorf, Gary N. 79, 159, 407
Pou, Pedro F. 78, 116, 407
Poultry Science Club 143
Powell, Donald L. 82, 176, 222, 327
Powell, Dorothy L. 111
Powell, Larry J. 171, 254, 259, 272, 327
Powers, Darrell E. 407
Powers, Sally P. 100, 124, 407
Pratt, Lauren E. 407
Pratt, Phyllis E. 106, 116, 180, 407
President 22, 23
Pretz, Charles O. 141, 327
Prewett, Ralph M. 95, 407
Price, Dean A. 158
Price, Donna 160
Price, Gladys M. 68, 407
Price, Mrs. Hope 73
Price, Palmer D. 88, 407
Price, Terry R. 407
Price, William T. 84, 407
Pridey, Kent W. 110, 123, 124, 163, 407
Prier, Mrs. Jane L. 107
Pringle, Judith C. 68, 103, 145, 175, 407
Prose, Terry J. 103, 407
Prouty, Stephen 86, 407
Ptacek, Marianne 73, 125, 132, 235, 327
Ptacek, Patricia 73, 327
Pugh, James O. 95, 116, 141, 407
Pugsley, A. L. 25
Puhr, Barbara A. 28, 107, 147, 148, 172, 174, 290, 327
Pulford, William J. 91, 246, 407
Pults, Carolyn K. 100, 153, 407
Pults, Joyce E. 107, 123, 163, 167, 327
Purcell, Valeta R. 100, 147, 175, 407
Purple Pepsters 174

Q

Qasem, Subhi A. 162
Quantic, H. Bruce 222, 407
Quanz, Robert E. 83, 139, 141, 407
Quarles, William K. 86, 407
Quick, Marilyn J. 106, 327
Quinn, Art J. 407
Quinn, Terry M. 97, 170, 407
Quint, Thomas E. 89, 116, 407

R

Raby, Marjorie K. 103, 407
Rader, Allan L. 96, 407
Rader, Jack S. 93, 407
Rader, Wells R. 88, 328
Radford, Ronald R. 407
Radotinsky, Sandra G. 65, 100, 155, 175, 407
Raffety, James W. 80, 407
Raffety, Robert W. 80, 121, 135, 407
Raffington, Margaret 30
Rohrbough, Claude 134
Rai, Lallan 146, 162, 168, 344
Raile, Elaine M. 65, 167, 174, 225, 327
Railsback, Jack D. 95, 157, 273, 274, 328
Rainsberger, Ellis D. 132, 171, 246, 249, 264, 266, 283, 364
Ralls, Nathaniel P. 96, 408
Ramsey, Duane K. 81, 408
Ramsey, Janis Y. 103, 154, 408
Ramsey, Ruth M. 106, 153, 408
Ramsour, John V. 408
Rand, Jack 408
Randall, Eldred E. 34, 79, 176, 408
Randall, Kay 70, 131, 408
Randall, Philip R. 88, 158, 286, 408
Randel, Ernest B. 112, 408
Randels, Phyllis L. 71, 328
Randgaard, Donald E. 157, 328
Rankin, Diana L. 107, 408
Rankin, Roger L. 29, 85, 141, 328
Rankin, Serena 73, 328
Rao, Granagam N. 146, 162, 168, 344
Raphael, Donald L. 173
Rapp, Charles 145
Rapp, Galen W. 408
Rapp, Waldean G. 96, 409
Rasberry, Gordon L. 328
Rash, Larry A. 42, 93, 135, 136, 152, 289, 408
Rashad, Salah E. 146, 344
Rasher, Nancy 71, 170, 408
Rasmussen, James W. 328
Rasmussen, Ray H. 77, 224, 408
Rasmusson, Erwin E. 121
Ravinikor, John G. 158
Ravikar, Ann 160
Rawlings, Albert J. 263, 408
Rawlings, Darrel R. 93, 408
Rawlings, James F. 328
Rawlins, Marilyn J. 65, 156, 163, 408
Reboul, Kay L. 100, 222, 408
Reder, Gwenith 68, 408
Reece, Robert S. 167, 169, 328
Reed, Donald L. 84, 133, 143, 328
Reed, Mary L. 67, 408
Rees, Robert L. 77, 163, 172, 408
Rees, Thomas M. 111, 408
Reese, Joseph L. 79, 408
Reeves, Dale L. 84, 140, 408
Reeves, Donna L. 105, 122, 123, 408
Regier, Jean M. 106, 408
Regier, Jerome K. 77, 408
Regier, Kathryn L. 70, 137, 328
Regnier, Joseph L. 115, 118, 328
Regnier, Margaret A. 103, 175, 408
Regnier, Ruth L. 66, 408
Reh, John W. 150
Reich, Elmer R. 111, 159, 408
Reichart, Francis L. 85, 143, 172, 328
Reid, James A. 329
Reida, Byron D. 117
Reida, David L. 408
Reiling, Ilse 434
Reimer, Rex E. 408
Reinhardt, Loy D. 77, 163, 408
Reinke, Connie I. 66, 329
Reinke, Robert G. 94, 329
Reitz, Leland C. 224, 225
Religious Coordinating Council 115
Rempel, Warren 125
Reneau, Nona L. 103, 408
Renfro, Richard A. 88, 329
Renken, Garth H. 329
Renollet, Henry A. 77, 271, 408
Renz, Richard J. 140, 225, 329
Ressegule, Gary L. 142, 163
Reynolds, James P. 150, 329
Reynolds, John H. 88, 145, 409
Reynolds, Warren D. 168
Rhoades, Barbara J. 68, 100, 409
Rhoades, Edward W. 152
Rhoades, James A. 132, 277, 279, 329
Rhoades, Keith R. 158
Rhodes, Arthur, Jr. 151, 176, 409
Rhodes, John M. 161, 162
Rhodes, Joyce E. 100, 117, 409
Rhynalds, Bobby A. 65, 145, 174, 409
Rian, George 329
Riat, Lawrence D. 409
Riat, Lois J. 117, 154, 167, 409
Riblett, Loren E. 153, 409
Rice, Alice A. 103, 409
Rice, Howard T. 263
Rice, Mary E. 116, 409
Richards, Donald E. 254, 260, 409
Richardson, Corrine 175
Richardson, Dorothy 103, 409
Richardson, Leah 165
Richardson, Robert 145, 409
Richmond, Rodney 329
Ricketson, Robert W. 90, 329
Ricklefs, John E. 81, 162, 409
Ridenour, Paul E. 97, 409
Ridgway, Paul M. 163
Rieb, Stanley L. 409
Riechers, Harold D. 246, 409
Rieg, Edwin G. 81, 136, 137, 149, 329
Riegel, Robert C. 124, 173
Rieger, Delmar L. 77, 163, 223, 409
Riffel, Shirley A. 106, 122, 409
Rifle Team 221
Riggenbach, Ronald J. 97, 409
Riggert, Linnea M. 409
Riggs, Betty L. 72, 168, 409
Riley, Charlotte S. 66, 100, 175, 409
Riley, John R. 142, 409
Riley, Kenneth R. 91, 409
Riley, Wayne K. 97, 142, 162, 329
Rinard, Sydney L. 112, 409
Ringey, Albert E. 108, 409
Ringey, Beverly E. 107, 122, 123, 162, 409
Rinkel, Marcia L. 70, 167, 409
Riseman, Louis 134, 147
Rippe, Jean 103, 121, 175, 409
Ritterhouse, Tom E. 92, 409
Ritz, John R. 329
Rizek, Illene M. 100, 116, 175, 409
Roach, Howard A. 173, 409
Roan, C. C. 146
Roark, Marjorie L. 106, 122, 123, 131, 161, 409
Roberts, Charles P. 62, 91, 409
Roberts, Dixie J. 71, 224, 410
Roberts, Jim D. 264
Roberts, Leland B. 86, 410
Roberts, Max K. 149, 169, 410
Roberts, Merle D. 88, 176, 410
Roberts, Mike 227
Roberts, Nancy L. 106, 410
Roberts, Patricia F. 106, 122, 123, 174, 180, 410
Roberts, Thomas E. 88, 158, 410
Robertson, Glenda L. 72, 103, 122, 123, 235, 410
Robertson, Phil 195, 196
Robertson, Richard R. 88, 125, 128, 142, 329
Robbins, Stephen J. 410
Robinson, Farrel R. 159, 410
Robl, Alvin L. 89, 116, 410
Robson, John 132, 170
Rochat, Carl 229
Rockwell, Norman 181
Rockwell, Richard A. 95, 329
Rodgers, Charles L. 410
Rodman, Ivan F. 116, 158, 246, 248, 250, 410
Roeckers, Marjorie D. 100, 116, 155, 410
Roelfs, Alan P. 96, 124, 143, 410
Roelofsz, Robert E. 91, 410
Roemer, Leroy S. 84, 410
Roenbaugh, Virginia 103, 224, 410
Roesler, Joe E. 77, 141, 240, 329
Roesler, Richard E. 141
Roether, Douglas D. 95, 245, 246, 250, 400, 410
Roger Williams Fellowship 119
Rogers, B. A. 123, 124
Rogers, Mrs. B. A. 122, 123
Rogers, Burke C. 77, 163, 410
Rogers, Dennis R. 76, 410
Rogers, Mrs. E. E. 112
Rogers, Gary B. 81, 133, 136, 149, 329
Rogers, Marilyn J. 106, 167, 174, 410
Rogers, Mary E. 72, 118, 168, 410
Rogers, William E. 125, 161, 162, 329
Roggendorff, George 158, 410
Rogler, Mary A. 72, 125, 156, 410
Rogler, Thomas K. 76, 410
Rohrbough, Claude A. 97, 147, 344
Rohrbaugh, Yvonne L. 103, 410
Rohrer, Ruth E. 106, 116, 410
Rolf, Vernon E. 82, 410
Rolph, Darrel L. 108, 410
Rolph, Richard D. 63, 97, 410
Rolph, William F. 139, 410
Romeiser, Max L. 142
Rood, George A. 83, 285, 410
Rood, Richard L. 96, 269, 410
Root, Barbara L. 100, 167, 225, 410
Root, Edwin S. 96, 149, 410
Root, Keith E. 135, 136
Root, Thomas B. 88, 329
Root, William C. 34, 77, 139, 141, 163, 239, 411
Rosario, Del M. 146
Rose, Adelaide 132, 170, 330
Rose, Mary E. 71, 100, 120, 175, 411
Rose, Ray W. 37
Rosebraugh, Vernon H. 151
Rosehrook, Donald L. 91, 176, 411
Rosenberger, William 81, 330
Rosenow, Darrel T. 411
Rosenow, Gary A. 147, 411
Ross, Edward J. 411
Ross, George E. 411
Ross, Harlan E. 123, 141, 163, 411
Ross, Irvin F. 330
Ross, John A. 86, 411
Ross, Judith A. 70, 411
Ross, Karen D. 67, 167, 330
Roth, James S. 136, 152
Roth, Leon L. 89, 116, 411
Rousseau, Gerald D. 159
Rowe, David T. 96, 411
Rowell, Rosalyn E. 72, 122, 123, 167, 411
Rowland, Richard E. 147, 330
Roy, Wayne L. 411
Royal Purple 234, 235
Royal Purple Queens 181-183
Royer, Elenita M. 72, 222, 411
Royse, Richard D. 159
Rucas, Maurice D. 171, 411
Ruckert, Henry C. 76, 411
Rudman, Richard L. 173
Rudy, Lyle L. 63, 112, 411
Ruggels, W. Lee 31, 83, 128, 232, 235, 330
Ruhlman, Thomas E. 82, 117, 411
Ruliffson, W. S. 133
Rumph, Vash A. 129, 170, 176, 411
Rumsey, Gary W. 62, 83, 411
Rumsey, Thomas A. 411
Runberg, James E. 411
Rundell, I. B. 434
Rundell, Marilyn J. 107, 117, 118, 156, 411
Rundle, Georgiana 68, 131, 224, 411
Rundquist, Harvey W. 135, 330
Runyan, John G. 89, 116, 330
Runyan, Mary L. 106, 116, 411
Rush, Jay D. 129, 158
Rush, Peggy 160
Rush, Philip N. 108, 411
Rusher, James F. 159, 246, 250
Rusho, David E. 96, 411
Rusho, Leilani 68, 100, 175, 411
Rushton, Richard L. 93, 411
Rusk, Ardella R. 69, 155, 163, 174, 228, 330
Russell, Anita F. 411
Russell, Evangeline 160
Russell, Frances 69, 330
Russell, Raymond L. 128, 129, 157, 171, 272, 273, 274, 330
Russell, Roy C. 170, 411
Russum, Carolyn S. 106, 120, 412
Russum, Donna 160
Russum, Robert W. 159, 412
Rust, Curtis W. 412
Rust, David L. 412
Rust, Joyce G. 71, 125, 222, 412
Rutz, W. D. 141
Ruwe, DeWayne H. 173
Ryan, Jay 144
Ryan, Michael D. 118, 330
Ryan, William J. 83, 412
Ryman, Beverly J. 103, 412
Rymniak, Chuck 253
Ryser, Royal M. 412

S

Sabin, Paul R. 92, 412
Sable, Louis A. 116, 232, 233, 330
Sachs, Nancy L. 67, 412
Sackett, Charles S. 158
Sadler, Evelyn 118, 119
Saenger, Fred O. 80, 140, 163, 330
Salisbury, Sally J. 106, 412
Salmon, Frederick I. 92, 330
Salter, E. Shirley 103, 167, 412
Salter, Francis R. 87, 145, 330
Sambol, Elizabeth 434
Sampson, Dennis L. 97, 412
Sampson, Jeannene L. 70, 167, 330
Samuelson, Marvin L. 77, 157, 330
Samuelson, Mary E. 106, 122, 123, 412
Samuelson, Shirley 160
Sand, Gerald A. 255
Sanderson, Bruce J. 117, 412
Sanderson, Etta M. 107, 115, 117, 118, 131, 412
Sanford, Beverly L. 70, 167, 412
Sanford, Paul 129, 143
Sanger, Ralph 37, 38
Sanger, Warren A. 150, 162, 412
Santala, Herman D. 97, 133, 330
Santiago, Stephen H. 264
Santner, Marilyn J. 103, 120, 175, 412
Sapp, Shirley J. 100, 119, 156, 330
Sargent, Beverly A. 20, 65, 128, 134, 226, 330
Sargent, Joan K. 73, 128, 331
Sartorius, William G. 88, 171, 176, 331
Sarvis, Shirley J. 29, 72, 122, 154, 172, 412
Satterlee, Christeen L. 165
Satterlee, Lowell D. 140
Sauder, William A. 96, 129, 142, 341
Saulters, Raymond L. 146
Sawyer, Norman L. 80, 121, 163, 412
Sayler, John L. 91, 226, 232, 331, 434
Scabbard and Blade 133
Schad, Jerry L. 116, 415
Schafer, James R. 95, 129, 142, 162, 286, 331
Schafer, Kenneth W. 88, 412
Schafer, Jerry J. 159
Schafer, Robert G. 412
Schall, Amanda T. 155, 412
Schaller, Gordon D. 145, 412
Schantz, Hugh A. 163, 412
Schaper, Laurence T. 83, 150, 412
Schartz, John C. 96, 173, 412
Schaulis, Carroll E. 413
Schaulis, William E. 94, 159, 413
Scheibe, Donald M. 147, 413
Scheibler, Dick D. 413
Scherling, Marguerite 106, 191, 413
Scherman, Robert L. 141, 163
Schesser, John H. 146
Scheufler, Gerald D. 173
Scheuren, John F. 413
Schick, Donald L. 96, 141, 413
Schick, Lois J. 106, 413
Schicktanz, William 93, 147, 413
Schiefen, Janet L. 100, 175, 413
Schiefen, Marcia L. 106, 413
Schild, Gene W. 96, 413
Schimmels, Mrs. Julia 113
Schimpf, Donald L. 135, 152, 331
Schlaphoff, Doretta (Dean) 44, 51, 209
Schindler, Louis E. 158
Schleicher, Joseph B. 120
Schleifer, Wilbur B. 83, 159, 413
Schlesener, Norman E. 77, 139, 141, 163, 331
Schlichter, Helen 164
Schlichter, William 137, 151
Schmedemann, Ivan W. 82, 344
Schmid, Walter C. 62, 80, 121, 146, 331
Schmidtlein, Grace 103, 122, 123, 148, 331
Schmidtlein, Laura F. 102, 122, 123, 144, 413
Schmidt, Burton W. 171, 246, 251
Schmidt, Clarence E. 89, 413
Schmidt, Daniel H. 140, 331
Schmidt, Phillip G. 141
Schmidt, Robert L. 89, 116, 253, 413
Schmiedeler, Patrick 89, 117, 413
Schmitz, James A. 88, 166, 413
Schmitz, Lucele M. 65, 223, 331
Schmitz, Richard D. 157, 331
Schmitz, Shirley 160
Schmutz, Alda A. 110, 118, 119, 213, 413
Schneblis, Glovia 290
Schneider, Dave 61
Schneider, Donald A. 111, 140, 413
Schneider, Donald E. 136, 151, 331
Schneider, Fred J. 171, 254, 259, 261, 413
Schnelle, Patricia 69, 161, 163, 413
Schneweis, Larry L. 89, 116, 413
Schober, Robert L. 95, 413
Schober, Susan 66, 100, 147, 148, 168, 175, 413
Schoenfeldt, Carol J. 73, 103, 175, 413
Scholer, Charles F. 42, 81, 136, 137, 151, 162, 331
Scholer, C. H. 41
Scholler, Mary M. 72, 116, 153, 167, 331
Schoneweis, Bernice 160
Schoneweis, David A. 85, 129, 157, 331
Schoning, Douglas O. 96, 413
Schoof, Dick 277
Schoof, William V. 279
Schrader, Jerry 160
Schrader, Jerry L. 95, 158, 413
Schrag, Maurine M. 70, 225, 413
Schrenk, Sara K. 122, 331
Schrenk, W. G. 133
Schrepel, Robert E. 87, 331
Schroedel, Eva J. 71, 121, 167, 413
Schroeder, Charles W. 413
Schroeder, Kenneth 200
Schroeder, Nicholas P. 90, 116, 140, 264, 413
Schroer, Joann M. 100, 167, 413
Schuetz, Jerry V. 90, 116, 413
Schuetze, Lawrence R. 116, 413
Schulte, Norman P. 113, 413
Schultis, Estel J. 77, 139, 162, 191, 414
Schultis, Kathleen A. 103, 121, 161, 180, 414
Schultz, Herbert M. 86, 131, 414
Schultz, Millicent B. 69, 141, 155, 163, 331
Schultz, Ronald R. 141, 414
Schultz, William L. 414
Schulz, Ralph 251
Schulze, Alice J. 100, 115, 118, 121, 166, 170, 195, 331
Schumann, Robert H. 80, 121, 414
Schurr, George J. 150, 331
Schurr, Perry E. 332
Schuster, Robert E. 159, 414
Schutter, Robert L. 414
Schwab, Leonard D. 85, 332
Schwalbe, Calvin 412
Schwalm, Irvin M. 85, 129, 158, 414
Schwartz, Joseph H. 146, 414
Schwartz, Melvin H. 113, 227, 414
Schweitzer, Raymond 414
Schwinn, Gene B. 414
Scoby, Connie L. 66, 332
Scoby, Donald R. 62, 77, 167, 414
Scott, Ada L. 117
Scott, Barbara K. 62, 73, 414
Scott, Billie D. 106, 122, 123, 291, 292, 414
Scott, Cloyd H. 151
Scott, Engle W. 92, 414
Scott, Frank 414
Scott, Inez M. 69, 414
Scott, Jack D. 86, 414
Scott, James W. 173
Scott, Marian 117
Scott, Mavis N. 103, 123, 414
Scott, Neil R. 87, 414
Scott, Ralph R. 414
Scott, Robert D. 63, 87, 414
Scribante, Adrian J. 95, 136, 149, 332
Scriven, Dorothy A. 414
Scriven, Dorothy C. 165
Scriven, James A. 344
Scrogin, Richard A. 95, 414
Sears, Robert E. 95, 150, 414
Seaton, Mrs. Elizabeth 80
Seaton, Mary K. 107, 122, 123, 414
Sedlock, James P. 89, 116, 414
Seeger, Harold R. 93, 414
Seeliger, Margaret A. 69, 123, 155, 163, 414
Seibel, Donald E. 117, 171, 414
Seibert, Twila M. 107, 147, 414
Seirer, Myron P. 232, 412
Seitz, Elson F. 143
Seley, Cedric E. 86, 414
Self, Ethel 155
Self, Robert 151
Sellberg, Bobby D. 131, 332
Sellers, Betty A. 69, 155, 163, 172, 415
Sellers, Douglas E. 133
Sellers, Gabe A. 41
Selsor, Gilbert F. 170
Selvy, Glenn D. 415
Sengel, Jean 292
Senior Class Officers 28
Seniors 297-341
Serpan, George R. 81, 415
Serrano, Pedro A. 332
Serrault, Dorothy L. 63, 70, 100, 175, 415
Setser, Donald W. 332
Setty, David J. 78, 150, 415
Setzekorn, William D. 91, 149, 415
Severance, Wilford L. 222
Severns, Virgil D. 168
Sevy, Ann 160
Sevy, Calvin E. 158
Sewing, Alice M. 67, 332
Seybert, James D. 76, 120, 415
Shackelton, George L. 141, 415
Shade, Jeanne S. 66, 154, 415
Shafer, Mary E. 68, 130, 332
Shahab-Ed-Din, Ghalib 89, 151, 162, 169, 332
Shamburg, Vaughn L. 92, 415
Shandy, Kenneth J. 332
Shane, James F. 96, 173, 415
Shankland, Joyce A. 66, 415
Shank, Harry L. 83, 236, 285, 415
Shannon, Howard 243, 254, 263
Shapley, Robert A. 134, 147, 344
Sharp, Beverly A. 66, 100, 175, 415
Sharp, Darrel D. 159
Shavers, Shirley A. 154
Shaw, Annalou 28, 73, 128, 130, 225, 332
Shaw, Kenneth A. 79, 149, 415
Sheahan, Lawrence R. 117, 134, 147, 332
Sheets, Donald E. 76, 332
Sheets, John B. 94, 415
Sheldon, Charles M. 78, 137, 332
Sheldon, Lou A. 70, 100, 168, 175, 180, 415
Shellenberger, John A. 34
Shellenberger, Sharon 68, 168, 415
Shelor, Claud S. 332
Shelton, Leon P. 415
Shenk, Jean 72, 100, 168, 175, 415
Shenk, June 72, 100, 175, 415
Shenkel, Claude A. 134, 147, 172
Shenkel, Mrs. Claude 172
Shepard, Virginia 165
Shepler, Charles E. 162
Shepler, Gloria L. 165
Sherer, Mary J. 68, 415
Sherman, Keith C. 159
Sherman, Rosemary 160
Sherrer, Kenneth L. 415
Sherrod, Delores 160
Sherrod, James H. 159
Sherwood, Howard K. 91, 332
Sherwood, Roger M. 91, 415
Shideler, Carol A. 107, 118, 119, 415
Shields, Byron 93, 173, 415
Shields, James B. 93, 158, 415
Shields, Janet E. 72, 125, 332
Shimer, Richard D. 96, 136, 137, 149, 332
Shimp, John K. 142, 332
Shipley, Curtis N. 96, 333
Shipley, Joseph R. 108, 333
Shipp, Robert L. 91, 129, 142, 162, 415
Shipps, Carrilee 100, 167, 174, 415
Shirk, Wayne M. 82, 344
Shirkey, Robin A. 415
Shivers, Claude W. 95, 333
Shivnani, Gurdasmal 146, 162, 168, 344
Shoemaker, Marvin A. 77, 140, 141, 163, 224, 415
Shook, Phyllis G. 66, 227, 415
Shores, Gene L. 157, 333
Shores, Julie 160
Shoup, Robert G. 135, 150, 333
Shoupe, Jack 277
Shove, Henry L. 415
Show, Dalton R. 97, 415
Shrader, John A. 124, 163, 415
Shreve, Dewitt C. 92, 416
Shultz, Robert C. 129, 142, 333
Shupe, Chester D. 79, 416
Shute, George E. 129, 139, 169, 173, 333
Sibbitt, Ronald R. 151, 416
Sibley, Mrs. Verne 86
Sidener, Nancy A. 107, 147, 333
Siebert, William A. 92, 416
Siegel, Aaron H. 344
Siegel, Eleanor R. 333
Siegel, Paul B. 143
Siemers, Barbara 72, 167, 170, 416
Siemers, Mrs. Eleanor 101
Siever, Richard G. 91, 416
Sigma Alpha Epsilon 75, 92
Sigma Chi 75, 93
Sigma Delta Chi 133
Sigma Eta Chi 120
Sigma Gamma Epsilon 134
Sigma Nu 75, 94
Sigma Phi Epsilon 75, 95
Sigma Tau 136
Sigma Theta Epsilon 124
Signa Phi Nothing 113
Silker, Ralph E. 133
Simmons, Margaret L. 106, 131, 161, 225, 416
Simonet, Jose A. 162, 163, 169, 416
Simonton, Charles A. 416
Simpson, Joyce C. 103, 117, 222, 224, 416
Simpson, William E. 81, 129, 142, 333
Sims, Beverly J. 100, 154, 416
Sims, Chadeayne A. 92, 416
Sims, Larry D. 434
Sims, Ronald E. 88, 145, 416
Sims, Theodore 157, 333
Sinclair, Hal R. 283
Sinclair, Hazel 160
Sinderson, Nelson L. 96, 133, 137, 150, 416
Sinderson, Samuel W. 96, 136, 149, 333
Sinderson, William S. 92, 171, 193, 277, 289, 416
Sink, Donald L. 416
Sink, Roger A. 416
Sink, Vikkie 165
Sis, Janice 160
Sis, Raymond F. 30, 77, 158, 416
Sitz, Carol A. 68, 155, 175, 416
Sjogren, Jon M. 95, 416
Skaer, Dean A. 81, 253, 416
Skillman, Mary D. 103, 116, 416
Skinner, Mary L. 103, 156, 416
Skinner, Maurice M. 92, 416
Skiver, Karen 73, 174, 416
Skonberg, Joan C. 107, 223, 416
Skupa, Joan K. 71, 125, 167, 174, 416
Slade, John C. 78, 416
Slaughter, John B. 108, 135, 136, 333
Slaughter, Margaret 73, 416
Slaven, Joyce M. 67, 166, 416
Sleeper, Gerald B. 416
Slentz, Mary L. 106, 156, 167, 333
Sloan, Clarence A., Jr. 416
Slutker, Jack B. 120, 416
Slyter, Leonard 207
Slyter, Ray K. 141
Small, Keith L. 93, 125, 135, 152, 416
Smaltz, Earl J. 92, 416
Smart, Billie 121, 160, 164
Smart, James H. 121, 159, 225
Smerchek, Sandra S. 72, 118, 119, 131, 225, 416
Smidt, George M. 109, 417
Smika, Darryl E. 124, 143, 333
Smiley, James 434
Smiley, John J. 96, 417
Smith, Billie L. 108, 145, 333
Smith, Carolyn S. 68, 103, 175, 417
Smith, Charles R. 131, 167
Smith, Conrad C. 78, 167, 176, 333
Smith, Dale A. 139, 417
Smith, Dale I. 125, 417
Smith, Darrel W. 93, 149, 417
Smith, David C. 92, 288, 417
Smith, David L. 84, 417
Smith, David M. 91, 417
Smith, Dean O. 131, 333
Smith, Delaine 46, 66, 137, 153, 333
Smith, Donald E. 142
Smith, Donald O. 96, 176, 227, 417
Smith, Duane 79, 417
Smith, Earl E. 108, 417
Smith, Edward W. 151
Smith, Gayle R. 65, 155, 163, 166, 417
Smith, Gerald K. 92, 144, 288, 417
Smith, Geraldine A. 106, 417
Smith, Gordon H. 93, 140, 141, 417
Smith, Hinnie G. 197
Smith, Jack W. 171, 277, 278, 279, 333
Smith, James D. 81, 158, 417
Smith, James L. 80, 333
Smith, Jan D. 70, 417
Smith, Jane L. 137, 341
Smith, Janet C. 341
Smith, Joan B. 107, 147, 180, 290, 417
Smith, Joseph M. 95, 417
Smith, Karen 39, 73, 417
Smith, Kermit V. 94, 417
Smith, Larry L. 417
Smith, Leon E. 263, 417
Smith, Marilyn C. 73, 125, 128, 417
Smith, Mary A. 107, 118, 132, 334
Smith, Mary L. 167
Smith, Michael R. 63, 81, 417
Smith, Morton R. 417
Smith, Nancy L. 65, 417
Smith, Norris E. 87, 151, 334
Smith, Ola 113
Smith, Pat A. 70, 100, 148, 175, 417
Smith, Mrs. Paul F. 83
Smith, Roger C. 146
Smith, Ronald D. 417
Smith, Ruth A. 106, 168, 334
Smith, Sally 63
Smith, Sara A. 71, 174, 417
Smith, Shirley 291
Smith, Silas J. 417
Smith, Stanley C. 418
Smith, Stanley T. 94, 418
Smith, Virginia E. 98
Smith, Wayne R. 236, 334
Snell, Carolyn J. 65, 418
Snider, David F. 418
Snider, George L., Jr. 135, 153
Snider, John H. 86, 418
Snodgrass, Carol A. 106, 131, 224, 418
Snyder, David 283
Snyder, Jack W. 141
Snyder, Robert 130
Snyder, Ronald E. 136, 149
Snyder, Rose M. 165
Snyder, Veryle E. 132
Sobba, Roberta M. 106, 117, 145, 334
Sobke, Verlene E. 66, 156, 418
Society for Advancement of Management 176
Socolofsky, James L. 418
Socolofsky, Lowell E. 167, 334
Socolofsky, Patricia 118, 167, 418
Soder, Marion F. 334
Soelter, Ann S. 237
Sojka, Nickolas J. 159
Solatka, Frank H. 253
Somers, Beverly A. 73, 100, 175, 418
Sommer, Warren T. 144, 334
Sommers, Robert C. 418
Sorkin, Andrei S. 88, 418
Sorority Houses 64
Sortor, Judith L. 72, 156, 418
Soule, Ralph P. 240
Southeast Hall 101-103
Southern, James L. 96, 418
Sowers, Marcia C. 100, 154, 175, 235, 418
Spalding, Bess E. 107, 155, 334
Spangenberg, Ronald 149, 418
Spangler, John D. 88, 418
Spanier, William J. 418
Sparks, Phyllis J. 165
Sparks, William J. 139, 166, 334
Spaulding, Paul R. 97, 418
Spencer, Carrol D. 140, 334
Spencer, Dillard S. 78, 418
Spencer, Donald M. 344
Spencer, William J. 344
Spezzano, Louis D. 108, 418
Spiker, David M. 86, 418
Spitze, Don 434
Spitzer, Dorothy J. 418
Spitzer, Howard L. 334
Splichal, Loretta K. 100, 117, 167, 175, 418
Sprague, Clyde H. 150, 418
Springer, Roy J. 116, 137, 152, 418
Springsted, Lois M. 103, 122, 123, 418
Sprinkle, Charles R. 264
Sproul, Maurice L. 123, 149, 418
Staadt, Imogene M. 69, 123, 163, 334
Staats, Herschel L. 79, 419
Staats, Norman H. 79, 140, 419
Stackley, Chris A. 88, 419
Staff, Bonner W. 28, 144
Stafford, Donald R. 151
Stafford, Nan P. 66, 103, 175, 419
Stahel, Ervin D. 79, 419
Stahl, Yetta 160
Stahl, Gilbert, M. 157, 334
Strahm, Beverly 165
Stairrett, Sandra L. 106, 156, 167, 419
Stalcup, Billy J. 136, 151
Stalcup, Carol B. 165
Stalcup, Marilea 165
Stamm, James D. 85, 129, 142, 334
Stamm, Stanford F. 140, 163
Stang, Donald R. 89, 116, 419
Stanhope, Erbyn R. 335
Stanley, Guy E. 88, 166, 419
Stanley, Leland E. 146
Stanley, Merrill 283
Stanners, William J. 97, 133, 335
Stansbery, Ronald L. 88, 419

Stanton, Gaylord D. 124, 140, 419
Stanton, Leon S. 97, 419
Stapp, John C. 62, 96, 419
Stark, Martha S. 107, 419
Starnes, Barbara A. 66, 155, 176, 192, 419
Starns, Thomas W. 132, 277, 279, 419
Starr, Evangeline M. 65, 148, 335
Starr, Lowell E. 62, 109, 419
Starr, Merle D. 83, 419
Stauder, Mary L. 68, 154, 335
Stauffer, Harold K. 125, 163, 419
Stauffer, John D. 92, 116, 419
Stauffer, Oscar 21
Stayner, Vance 263
Stayton, Leroy M. 124, 419
Steel Ring 137
Steele, John E. 112, 419
Steele, Kay G. 100, 175, 419
Steele, Larry D. 419
Steele, Robert H. 131, 145, 419
Steffes, Dale W. 110, 116, 171, 419
Steffey, Norman J. 84, 419
Stegman, Jerry L. 419
Steinbrink, Earl E. 419
Steinbrink, Gary R. 96
Steiner, Lyle E. 146
Steinkirchner, Joseph 83, 335
Steinle, Jeanine K. 70, 167, 419
Stephens, Clayton W. 140
Stephens, Mrs. Ransom 90
Stephenson, Carol J. 71, 100, 175, 419
Stephenson, Marilyn 103, 175, 419
Stetina, Beverly A. 65, 100, 175, 419
Steunenberg, Albert 88, 419
Stevens, Carl A., Jr. 140, 222, 419
Stevenson, Margaret 68, 419
Stevenson, Mary A. 100, 131, 419
Stewart, Andrew J. 159, 246
Stewart, Donna J. 103, 175, 420
Stewart, James C. 39, 88, 134, 147, 420
Stewart, Joyce I. 67, 167, 335
Stewart, Lawrence M. 335
Stewart, Lois G. 103, 118, 420
Stewart, Sharon A. 103, 420
Stewart, William L. 91, 420
Stiles, Phillip R. 93, 335
Stiles, Sharon K. 70, 103, 420
Stinson, Jaydee 253
Stippich, Neal R. 420
Stirtz, Dick K. 144, 385
Stitt, Wayne E. 335
Stivers, Jane E. 68, 103, 175, 420
St. John, Marilyn E. 72, 122, 167, 420
Stockham, James M. 92, 420
Stockham, Jereldene 72, 168, 420
Stockmyer, John G. 222, 289, 335
Stocks, Kenneth D. 92, 131, 242, 253, 335
Stocks, Wilbur A. 131, 171, 246, 335
Stockwell, Mrs. Ethel 109
Stokes, Stanley L. 420
Stolzer, Leo W. 81, 116, 162, 335
Stone, David W. 420
Stone, Francis R. 81, 171, 254, 258, 335
Stone, Mary A. 164
Stone, Sax A. 61, 335
Stonecipher, Daniel 420
Stoneking, Gary W. 140, 420
Stoughton, Barbara A. 100, 420
Stout, Carol M. 103, 420
Stout, Eldon E. 420
Stout, Mikel L. 92, 141, 420
Stover, Bruce L. 88, 223, 420
Stover, Helen P. 67, 420
Stover, Judith A. 100, 119, 175, 420
Stover, Lawrence E. 149
Stover, Marge 291
Stowell, Lois 137, 156, 167, 335
Strahm, Samuel E. 77, 159, 420
Strahm, Waymer J. 139, 420
Strait, Bobby G. 420
Stransky, Bob 245
Straub, Betty C. 106, 122, 123, 154, 167, 335
Straub, Esther K. 103, 175, 420
Streets, Richard R. 87, 140, 420
Strevell, Edward H. 158
Strobel, George L. 96, 111, 149, 420
Strobel, Marion C. 134, 147, 335
Strohmeyer, Joan M. 70, 100, 175, 420
Stromatt, Robert W. 133
Strong, Richard M. 420
Strunk, Paul M. 83, 134, 147, 335
Student Body President 28
Student Council 20
Student Publications 230
Student Union Governing Board 30
Stunkel, Gaylord M. 93, 420
Stunkel, Norvin G. 93, 162, 336
Sturgeon, Larry J. 95, 277, 278, 279, 286, 420
Stutterheim, Karl R. 83, 263, 420
Stuty, William R. 341
Sucht, Leon A. 63, 85, 141, 239, 240, 420
Sucic, Steve 243, 246
Sudduth, John H. 88, 420
Suderman, Shirley A. 69, 420
Suellentrop, Frederick J. 116, 135, 152, 227, 421
Suiter, Adrian L. 421
Suiter, Dorothy B. 103, 421
Sullens, Vacil I. 89, 116, 421
Sullivan, Ann M. 71, 117, 344
Sullivan, Gary F. 110, 421
Sullivan, James G. 151
Sullivant, Paul J. 141, 421
Sumner, Don R. 119, 140
Sunderland, Opal M. 103, 156, 421
Sundquist, Robert K. 96, 421
Suss, David M. 157, 336
Suss, Florence 160
Suter, Billie A. 421
Suter, Shirley M. 103, 421
Sutter, Owen C. 94, 421
Sutton, Max L. 158
Sutton, Nor 135, 136, 152, 227, 421
Swalley, Jude L. 157, 336
Swanlund, Charles E. 421
Swanson, Gary W. 78, 133, 232, 233, 336
Swanson, Jacqueline 106, 224, 421
Swanson, Lawrence B. 96, 421
Swanson, Marvin F. 84, 148, 421
Swarup, Vishnu 160
Swart, Doris 164
Swart, Oura L. 421
Swart, William J. 139, 166, 336
Swartz, Charles J. 93, 149, 421
Swartz, Donald F. 123, 152, 421
Swearingen, Julius R. 119, 421
Swearingen, Thomas H. 77, 421
Sweat, Denis L. 116, 141, 336
Sweat, Ronald J. 140, 421
Swengel, Jean E. 106, 123, 147, 162, 291, 421
Swengel, Richard M. 146, 336
Swenson, Gary L. 111, 142, 421
Swenson, Keith G. 20, 30, 42, 93, 149, 421
Swenson, Melvin J. 133
Swenson, Vernon W. 110, 336
Swickard, John D. 94, 421
Swiercinsky, Edward 96, 421
Swim, Roland M. 131, 145
Swingle, Earl I. 421
Swinson, William C. 95, 286, 421
Swoyer, Glen F. 116, 421
Szatalowicz, Florian 97, 421

T

Tagge, Sandra 290
Takahashi, Katherine 169
Talberg, Gerald E. 336
Talbot, Leroy E. 145
Talbot, Richard B. 77, 158, 421
Tammo, Khairi H. 116, 142
Tandon, Indra N. 162, 168, 344
Tangeman, Arthur J. 89, 116, 421
Tangeman, John E. 92, 421
Tannahill, Arthur E. 110, 421
Taplin, Gail H. 97, 421
Taplin, Glen O. 97, 171, 273, 336
Tarnstrom, Ronald L. 121
Tate, Jack E. 95, 422
Tate, Sondra S. 73, 180, 181, 183, 201, 422
Tau Kappa Epsilon 75, 96
Tavares, John F. 422
Tavares, Marilyn 148, 172, 174, 212
Tawney, Lavonne K. 100, 175, 422
Taylor, Charlene W. 225, 422
Taylor, Constance A. 73, 232, 234, 422
Taylor, Dale L. 422
Taylor, Daniel M. 143, 336
Taylor, Donald E. 422
Taylor, Donald L. 422
Taylor, Donald M. 62, 92, 422
Taylor, Mrs. E. L. 85
Taylor, James W., Jr. 422
Taylor, Jane H. 100, 175, 235, 422
Taylor, Janet L. 70, 174, 336
Taylor, Jerry L. 152, 422
Taylor, Joan G. 100, 119, 422
Taylor, Katherine K. 153
Taylor, Kathleen 422
Taylor, Keith E. 111, 142, 422
Taylor, Kenneth L. 82, 422
Taylor, Leo N. 157, 336
Taylor, Marvin D. 171, 277, 336
Taylor, Peter S. 76, 422
Teaford, Howard L. 81, 422
Teaford, William J. 42, 82, 136, 137, 150, 227, 422
Teagarden, E. H. 35
Teague, Janet R. 63, 66, 118, 119, 156, 176, 222, 422
Teare, Marian 72, 153, 167, 176, 225, 422
Tearney, Elaine R. 68, 422
Teas, John C. 281
Tedrow, Douglas E., Jr. 95, 422
Teed, Carol A. 106, 122, 123, 422
Tennis 281
Terhaar, Clarence J. 117, 146
Terrill, Mary E. 167, 174, 422
Terry, Donald E. 97, 336
Terry, Glenn T. 135
Tessman, Dixie 224
Tetidrick, Melba J. 67, 166, 167, 422
Tetlow, Norman J. 136, 137, 149, 336
Tew, John T. 90, 422
Thaemert, Ravon R. 80, 141, 422
Thatch, Judy A. 68, 100, 156, 170, 175, 422
Thayer, Donald W. 422
Theisen, Mrs. Ulm 89
Theiss, Mary E. 73, 155, 232, 233, 234, 422
Theroff, John J. 92, 422
Theta Epsilon 118
Theta Sigma Phi 134
Theta Xi 75, 97
Thierstein, Gerald E. 125, 150, 422
Thies, Jerome H. 62, 76, 146, 422
Thies, John M. 93, 422
Thom, Phyllis N. 119, 423
Thom, Robert K. 119, 423
Thomas, Jane A. 103, 116, 423
Thomas, Ken 35, 229
Thomas, Leonard G. 157, 336
Thomas, Paul O. 158
Thomas, Phyllis K. 100, 423
Thomas, Robert J. 423
Thomasson, Betsey A. 68, 225, 423
Thompson, Carlyle A. 85, 143, 224, 423
Thompson, Charles L. 145, 423
Thompson, David F. 140, 423
Thompson, Edward L. 79, 145, 423
Thompson, Frank 243, 269
Thompson, Glada M. 106, 423
Thompson, Helen J. 125, 161, 225, 423
Thompson, Janet R. 103, 120, 131, 423
Thompson, Jerry D. 163, 336
Thompson, John E. 124, 423
Thompson, Joyce M. 68, 120, 423
Thompson, Kay D. 103, 175, 180, 181, 183, 423
Thompson, Kay F. 423
Thompson, Ronald R. 79, 423
Thompson, Sandra M. 100, 125, 175, 423
Thompson, Victor J. 150, 170, 227
Thomsen, Marilyn L. 103, 423
Thorp, Barrie W. 93, 131, 133, 145, 336
Thorp, Charles W. 82, 423
Thorpe, Norval H. 336
Thouvenelle, Charlene 73, 103, 175, 423
Thrall, William 132
Throckmorton, R. I. 242
Tibbs, Marjorie I. 103, 167, 336
Tibbs, Marvalie A. 107, 167, 337
Tiemeier, Otto W. 146
Tighe, Ruth A. 68, 103, 147, 175, 235, 423
Tilgner, Velda L. 160, 423
Tilgner, William L. 77, 158, 423
Tiller, Jacqueline D. 103, 222, 423
Tilley, Allen D. 163, 423
Tillotson, Peggy A. 71, 122, 123, 155, 234, 423
Tilson, Kyle G. 423
Tilzey, Winston G. 123, 124, 423
Timm, Alberta M. 103, 175, 423
Tincknell, Gerald L. 423
Tindell, Dale 143, 240, 337
Tipton, Dale E. 83, 147, 423
Tjaden, Mary L. 65, 153, 224, 337
Tjerandsen, Carl 35
Tobler, Earl E. 158, 166
Toburen, Mary A. 106, 125, 156, 167, 337
Todd, Jackson E. 240, 337
Todd, Patricia A. 106, 122, 123, 156, 174, 424
Toevs, Loren E. 94, 135, 136, 152, 337
Tointon, Roger W. 111, 424
Tolar, Byron L. 96, 147, 337
Tollefson, Joan C. 71, 175, 424
Tompkins, Allan K. 86, 424
Tompson, John E. 86, 424
Toms, Clyda E. 103, 424
Toms, John S. 90, 424
Tonne, Ronald C. 63, 84, 424
Toplikar, Fred C. 140, 424
Torneden, Wayne L. 424
Totten, Sharon L. 100, 175, 424
Tovrea, Leonard B. 424
Tovrea, Lorna G. 424
Towns, Marion L. 424
Towns, Therean L. 17, 116, 163, 173, 424
Townsell, John V. 424
Townsend, Sharon L. 107, 147, 166, 174, 424
Townsend, Shirley S. 337
Townsend, Thomas W. 424
Track 270-275
Train, Barbara J. 103, 121, 175, 424
Traywick, Nancy E. 106, 424
Tredway, Richard E. 337
Tregellas, Loren D. 82, 424
Treu, William A. 89, 424
Tribunal 29
Trickle, Kenneth, Jr. 424
Trimmell, Joan E. 106, 128, 137, 156, 167, 337
Triplett, Roger H. 143
Tripp, Wilson 51
Trock, Warren L. 87, 344
Tromble, Avis M. 72, 115, 122, 125, 137, 156, 168, 337
Trout, Merleen S. 68, 122, 131, 235, 337
Troutman, Gary E. 159
Trowbridge, Fredrick 167, 337
True, Frederick H. 424
True, Jacquelyn 65, 167, 424
Trull, Gary E. 78, 337
Trumbull, Naomi A. 65, 155, 424
Trusky, Francis E. 253
Trussell, William E. 337
Truster, Billy E. 112, 151, 424
Tsunewaki, Koichiro 162
Tubbs, Austin L. 87, 337
Tubbs, Elizabeth B. 70, 337
Tucker, Norman A. 134, 147
Tucker, Patricia A. 106, 118, 119, 424
Tucker, Ramona S. 65, 128, 137, 156, 167, 225, 425
Tullis, James E. 425
Turner, Darlene M. 100, 116, 425
Turner, Donna J. 100, 222, 224, 425
Turner, Roy S. 120
Turner, Terry N. 95, 425
Turney, Forest G. 163, 169, 425
Turnquist, Paul K. 121, 136, 150, 425
Tuttle, Charles E. 62, 88, 425
Twell, Charles F. 147, 425
Twiehaus, Marvin J. 49
Tyler, Constance M. 107, 337
Tyler, John M., Jr. 149
Tylor, Jack 337
Tyson, Mary L. 160
Tyson, Samuel M. 159

U

Ubel, Don C. 91, 133, 337
Ulibarri, Donald J. 425
Ulrich, Maurine 157
Underbjerg, Dr. Gravers L. 49
Underclassmen 345-434
Unger, John R. 139, 338
Unger, Joseph E. 344
Unger, Matthew P. 131, 145, 425
Union Governing Board 30
United Student Fellowship 124
Unruh, Albert W. 123, 225, 425
Unruh, Glennis M. 69, 125, 163, 174, 425
Unruh, Jesse V. 92, 425
Upchurch, William E. 159
Updike, Mickey 164
Upson, Donald E. 95, 344
Upson, Donald V. 81, 286, 338
Urban, Rosa L. 106, 153, 425
Urbanek, Fritz J. 119, 425
Urich, Max A. 425
Urquhart, David E. 221
Utt, Lois M. 66, 107, 123, 145, 147, 174, 291, 425
Uveda, Harold A. 169

V

Valdes, Esther G. 120, 162
Valdois, Darrel L. 135, 150, 153, 338
Valle, Rafael A. 263
Vallentine, Carol 137
VanCamp, Robert V. 158
Vandercrook, Marjorie 160
Vandercook, Richard 157, 338
Vanderlip, Jack E. 157, 338
Vanderweide, Joseph 123, 124, 149, 425
Vanderweide, Marjorie 224
Van Doren, Neal R. 93, 425
Van Horn, Jack 34
Van Horn, Harold H. 77, 119, 139, 141, 172, 425
Van Loenen, James B. 151
Van Meter, Arlo W. 151, 338
Van Nice, Alan D. 79, 131, 133, 145, 176, 338
Van Pelt, Larry G. 94, 173, 425
Van Sickle, Estalee 106, 122, 123, 425
Van Sickle, Kenneth A. 81, 162, 222, 425
Van Steenbergh, Keith 158
Van Tilburg, Jack F. 85, 141, 425
Van Zant, Jerry E. 95, 152, 338
Van Zile Hall 104-106
Varner, Herman J. 95, 167, 338
Varsity Basketball Squad 254
Vaughn, Raymond L. 149
Velasquez, Harold A. 153, 167, 338
Venburg, Avis A. 62, 71, 168, 338
Vera, Theodore 157, 338
Veraska, Kenneth R. 173
Vernon, Leda F. 106, 122, 123, 425
Vernon, Loyd R. 425
Veterinary Medicine Department Heads 49
Vetsch, George J. 152, 221
Viani, Alan R. 425
Viar, Dixie F. 70, 168, 425
Vicens, J. Pachin 89, 254, 255, 256, 258, 262, 425
Vidal, Rafael L. 141
Viergever, Phillis A. 100, 175, 425
Views 9-16
Vincent, Larry L. 91, 425
Vining, Cecil E. 110, 123, 124, 163, 425
Vizza, Joseph F. 108, 425
Voelker, Richard W. 159
Voeller, Albinus P. 425
Vogelman, Mary L. 106, 122, 123, 155, 174, 425
Vohs, Donald R. 96, 338
Vohs, George F. 231, 233
Vones, Charles R. 157
Von Fange, Joleen M. 66, 121, 135, 426
Von Soosten, Arnold G. 338
Vose, Mary L. 72, 100, 172, 175, 426

W

Wade, Jacqueline L. 71, 174, 180, 291, 338
Wadsworth, Kay 69, 426
Waggle, Ross J. 140, 426
Wagner, Charles D. 426
Wagner, Leland D. 152, 338
Wagner, Richard L. 121, 145, 426
Wagner, Wayne A. 108, 426
Wahl, Caroline L. 106, 121, 156, 167, 338
Wahl, Kenneth D. 147
Wahle, Dorothy L. 73, 426
Wahrman, Clement J. 89, 116, 426
Waide, Janice S. 132, 344
Waide, R. E. 338
Wainscott, Donald L. 129, 158
Wainscott, Rena 160
Waite, Ralph B. 77, 139, 141, 338
Wakefield, Thomas E. 338
Waldorf, Dennis K. 173
Walkden, H. H. 146
Walker, Barbara A. 106, 426
Walker, Betty 160
Walker, Billy K. 159
Walker, Donna 160
Walker, Hayes 3rd 34, 81, 144, 171, 226, 280, 338
Walker, Haywood L. 112, 426
Walker, James C. 163, 222, 426
Walker, Jean M. 106, 122, 123, 156, 169, 426
Walker, Jonathan L. 171, 246, 251, 426
Walker, Margaret L. 100, 426
Walker, Phyllis D. 70, 103, 175, 426
Walker, Phyllis J. 66, 145, 426
Walker, Raymond F. 157, 339
Walker, Walter A. 426
Walker, Warren 225
Wallace, Harry L. 118, 254, 259, 426
Wallace, Robert F. 142, 163, 426

Wallingford, Darrell 109, 426
Walsdorf, James A. 157, 339
Walter, William R. 93, 141, 142, 426
Walters, Charles 134, 147
Walters, Mrs. Viletta 67
Walters, Mrs. W. E. 94
Waltheim Hall 107
Walton, James C. 426
Wancura, Eldon N. 86, 426
Waniewski, Leo 151
Wanklyn, Charles K. 426
Wann, Janet 72, 154, 339
Warberg, Carl A. 426
Ward, Carol 67, 120, 155, 426
Ward, Chester E. 426
Ward, Chester J. 157, 339
Ward, Galen E. 94, 426
Ward, George 141
Ward, Henry T. 41, 149
Ward, Phyllis 160
Warders, Donald F. 426
Warders, Norman H. 426
Ware, Bennie R. 103, 426
Ware, George W. 146, 344
Wareham, Ralph 92, 146, 426
Warne, Charles B. 85, 139, 141, 239, 426
Warner, Evie 292
Warner, Jerry M. 95, 426
Warner, Jane K. 72, 156, 339
Warner, Sidney T. 339
Warner, Theodore E. 426
Warner, Virginia J. 156, 427
Warner, Yvonne E. 106, 123, 147, 174, 227, 291, **427**
Warnick, Dixie 72, 167, 174, 427
Warnken, Philip F. 427
Warren, Ann C. 427
Warren, Samuel M. 82, 427
Warren, Trexel 145, 427
Warta, Byron J. 82, 123, 141, 427
Wary, Raymond S. 89, 116, 427
Washburn, Louis 132
Wasinger, Imelda 11, 116, 344
Wasko, Richard D. 427
Wasson, Lawrence R. 119, 427
Waterman, Lowell D. 263
Waters, Beth E. 65, 339
Watkins, Donald E. 427
Watkins, Kenneth N. 82, 134, 147, 344
Watkins, Margaret J. 71, 344
Watson, James H. 150, 427
Watt, Jerry B. 225
Watt, John E. 29, 93, 158, 427
Watts, Roy D. 173
Waugh, Terry L. 88, 427
Wauthier, Ray 243, 276, 277
Weathered, Barbara 341
Weatherd, Kenneth 118, 140, 427
Weatherford, James J. 97, 171, 280, 339
Weathers, Ann M. 66, 155, 232, 427
Weaver, Archibald J. 97, 427
Weaver, Gerald L. 91, 339
Weaver, Jerry D. 339
Weaver, John C. 36, 130, 244
Weaver, Philip G. 81, 149, 427
Webb, Duane E. 113, 427
Webb, Herbert G. 151, 427
Webb, Marilyn 169
Webb, Ralph L. 136, 152, 162, 339
Webb, Thayla K. 103, 167, 427
Webber, Allen 173, 176, 427
Weber, Arthur D. (Dad) 32, 191, 213, 240, 376
Weberg, Donald W. 89, 116, 427
Webster, Robert E. 131, 138
Weckel, Stephen G. 92, 339
Weeks, Calvin G. 150, 427
Weelborg, Ann 70, 100, 175, 427
Weese, Mrs. R. A. 120
Wegner, Herbert L. 140, 428
Wehrman, Marvin D. 427
Weich, Carroll 283
Weichert, Jack A. 170
Weichert, William C. 110, 163, 427
Weide, Kenneth D. 159
Weidenbach, Rae I. 71, 428
Weidler, Charles R. 135, 136, 150, 153, 339
Weidler, Richard D. 93, 428
Weigand, Jon 92, 428
Weigel, Fleeta D. 137
Weir, Carl G. 339
Weirich, Leroy D. 428
Weisenberg, Rev. E. J. 116
Welch, Donald W. 428
Welch, Orlo D. 339
Welker, Les 248
Weller, Earl E. 428
Wellington, Philip W. 339
Wells, George N. 428
Wells, Joseph S. 144, 339
Wells, Kenneth R. 78, 428
Wells, Vincent 86, 344
Welsh, Rosann 67, 339
Welty, Karla K. 67, 156, 428
Welty, Richard C. 96, 428
Wempe, Maxine F. 103, 175, 428
Wendland, Susan J. 106, 428
Wendt, Eugene G. 110, 428
Werner, Gary D. 91, 428
Werner, Neill 119
Werp, Charles J. 428
Wertzberger, Georgia 116
Wesley, Albert E. 76, 158, 428
Wesley Foundation 123
Wesner, Ronald M. 428
Wess, Peggy C. 65, 116, 131, 167, 428
Wesselowski, Janet 131, 132, 224
Wesselowski, Thomas 94, 339
West Staduim 108
West, Barbara E. 106, 122, 123, 428
West, Bessie 46
West, Charlene 225
West, Howard W. 428
West, Karen J. 100, 428
West, Keith. 283
Westervelt, Darrell 141, 428
Westfall, William F. 428
Westhusing, Gene D. 81, 428
Westminster Fellowship 125
Weston, James R. 95, 428
Wettig, Lola M. 106, 122, 123, 428
Weythman, Vincent L. 429
Whelpley, Donald E. 142, 339
Whipple, Ray W. 223, 429
Whi-Purs 175
Whistler, Jackie D. 149
Whitaker, Harold D. 97, 429
Whitcomb, Stuart E. 38
White, Bernard G. 89, 116, 429
White, Glenn H. 429
White, Joann L. 100, 131, 132, 167, 225, 429
White, John D. 153, 167, 429
White, Joyce A. 70, 132, 339
White, Paula G. 103, 429
White, Sandra A. 100, 116, 175, 429
Whitehair, Richard J. 89, 117, 429
Whitehead, Robert T. 246, 250, 252, 276, 277
Whitford, Jim D. 87, 429
Whitley, Diana 107, 174, 190, 191, 429
Whitley, Winston K. 429
Whitnah, C. H. 133
Whitney, Bernard B. 94, 429
Whitney, Richard D. 94, 176, 429
Whitney, Rodney 108, 429
Whitney, Wendell K. 146
Whittek, Mary 236
Who's Whoot 228
Wiar, Gary W. 97, 429
Wickland, Dwight W. 108, 429
Widner, Margo E. 103, 175, 234, 429
Wiederholt, Leo R. 117, 429
Wierenga, Doris J. 103, 125, 226, 340
Wilber, Wilma J. 106, 123, 169, 429
Wilbur, Mrs. D. A. 120
Wilbur, Donald A. 93, 146, 429
Wilbur, Richard W. 81, 429
Wilbur, Robert O. 96, 134, 147, 344
Wilcox, Joe A. 92, 429
Wilcoxon, Herman O. 42, 97, 135, 136, 153, 340
Wilderson, William C. 91, 133, 429
Wiley, Mildred L. 165
Wiley, Parker D. 153, 167
Wilkerson, Patrick A. 20, 82, 117, 131, 176, 429
Wilkins, Carol L. 106, 122, 123, 156, 168, 169, 429
Wilkins, Charles H. 38
Wilkins, Janet 121
Wilkinson, John F. 176
Willard, Raloh O. 108, 429
Williams, Charlotte 103, 147, 148, 163, 430
Williams, Dixie L. 103, 175, 430
Williams, A. Elisa 106, 430
Williams, Gerald D. 430
Williams, Jennie 156
Williams, Judy J. 430
Williams, Mrs. Katherine M. 111
Williams, Margaret 71, 107, 340
Williams, Marvin F. 149
Williams, Orval L. 264
Williams, Robert H. 78, 430
Williams, Shirley A. 66, 176, 430
Williams, Shirley J. 106, 430
Williams, William G. 88, 340
Williamson, Clair Q. 88, 340
Williamson, Elizabeth A. 67, 100, 175, 430
Williamson, Ilomay 61
Williamson, Mary J. 66, 176, 224, 430
Williamson, Michael 88, 135, 221, 340
Williamson, Myrna S. 68, 430
Williamson, G. Richard 430
Willibey, Bob B. 246
Williston, Ann A. 67, 100, 430
Williston Geology Club 147
Willmeth, Robert L. 170, 344
Wills, Larry P. 84, 124, 430
Wilmore, Carol J. 67, 124, 224, 430
Wilms, Norman H. 135, 136, 150, 340
Wilson, Alton J. 157, 340
Wilson, Bruce L. 79, 132, 170, 340
Wilson, C. Pearis 33
Wilson, Charles L. 159
Wilson, Clark B. 162
Wilson, Cletis L. 38
Wilson, Darlene F. 122, 123, 223, 430
Wilson, Edwin V. 167, 430
Wilson, Eileen 290
Wilson, Ellen L. 122, 123, 156, 430
Wilson, Eugene A. 430
Wilson, Gene P. 254, 273, 275, 430
Wilson, George W. 88, 340
Wilson, Joyce 160
Wilson, Keith B. 246, 252
Wilson, Marilynn G. 68, 430
Wilson, Marilynne 160
Wilson, Richard K. 76, 167, 264, 430
Wilson, Richard W. 123, 124
Wilson, Robert D. 162, 430
Wilson, Robert L. 78, 430
Wilson, Sandra A. 175, 430
Wilson, Thomas C. 95, 430
Wilson, Verdel A. 72, 130, 170, 344
Wimsatt, Peter 117, 170, 171
Winder, Ivan D. 82, 131, 340
Windisch, Henry J. 135, 136, 150, 225, 340
Windle, James L. 123, 124, 228
Windsor, Wayne W. 83, 340
Winegardner, Kevin 133
Winegardner, William 93, 136, 340
Wing, Gary W. 430
Wiltfong, Richard D. 430
Wingate, Stanley E. 88, 431
Wingert, Charles J. 92, 148, 431
Wingert, Frederick D. 77, 129, 157, 286, 340
Winkley, Betty D. 106, 122, 123, 128, 156, 167, 431
Winter, Barbara A. 71, 121, 340
Winter, David H. 132, 170
Winter, Fred (Tex) 243, 254, 263
Winzeler, James E. 96, 431
Winzeler, Richard D. 96, 145, 431
Wipf, Charlotte A. 106, 123, 147, 148, 163, 431
Wirtz, Walter J. 79, 431
Wise, Kenneth W. 90, 431
Wise, Lawrence E. 88, 146, 431
Wise, Stephen A. 86, 431
Wisecup, Beth 160
Wisecup, William G. 29, 129, 158
Withers, James H. 85, 141, 163, 240, 431
Witmer, Thane A. 431
Wittek, Mary T. 103, 175, 431
Wittenberg, Jo Ann 68, 103, 175, 431
Wittrock, John W. 87, 431
Wittum, Donald E. 159, 431
Wittum, James D. 141, 163, 431
Witty, David E. 140, 431
Witty, Benjamin 141, 340
Woellhof, Ruth Ann 67, 100, 175, 224, 431
Woitalewicz, Roland 159
Wollaston, John W. 431
Wolverton, Janice M. 65, 103, 147, 148, 163, 222, 431
Womacks, Larry E. 139, 163, 431
Women's Athletic Association 147
Wood, Barbara G. 431
Wood, Gerald A. 151, 340
Wood, Gary A. 431
Wood, Lorrel L. 432
Woodard, Claude R. 432
Woodbury, Fred H. 79, 133, 139, 141, 176, 340
Woods, Arline 160
Woods, John M. 158
Woodward, Eldon D. 150, 432
Woodward, Geraldine 69, 124, 432
Woodward, Paul E. 94, 340
Wooley, Ramona 341
Woolley, Mary F. 122, 123, 432
Wooster, Gary L. 92, 432
Worchester, Merlyn 79, 119, 432
Worden, Betty J. 69, 340
Workman, Plesie L. 432
Works, Paul W. 42, 136, 151, 176, 340
Worley, David E. 147
Worley, Robert P. 88, 340
Wren, Wallace B. 79, 158, 286, 432
Wren, Francis 160, 432
Wrestling 264-267
Wright, Al 227
Wright, Corrine L. 66, 100, 156, 175, 432
Wright, David W. 95, 432
Wright, John R. 124
Wright, John W. 91, 432
Wright, Lloyd M. 159
Wright, Mrs. Metz 96
Wright, Phillip A. 81, 432
Wright, Vergil N. 62, 86, 340
Wright, Wendell A. 86, 133, 340
Wunderlich, Helen 225
Wunderlich, Herbert 20, 26, 30, 242
Wyant, Sue 70, 125, 227, 432
Wymer, Carolyn M. 106, 432
Wynn, William D. 341

Y

Yandell, Daryl L. 100, 175, 432
Yapp, George J. 34, 62, 81, 129, 142, 162, 341
Yasuda, Stanley K. 133, 169
Yatsook, John C. 159, 432
Yeager, Eldon E. 76, 432
Yeakley, Gary G. 77, 226, 432
Yee, William W. 108, 432
Yen, Yinchao 162, 168, 344
Yenzer, Robert D. 96, 147, 432
Yerkes, David C. 83, 285, 432
Y. M. C. A. 125
Y. M. C. A. Cabinet 125
York, B. Edward 159
York, Elsie L. 100, 432
Yost, Larry M. 76, 124, 163, 433
Young Democrats 176
Young, Edmond E. 151, 433
Young, Edna S. 118
Young, Howard E. 108, 171, 433
Young, John R. 263, 433
Young, Marlene L. 70, 433
Young, Paul 27
Young, Phillip A. 83, 433
Young Republicans 176
Young, Ronald L. 132
Young, Susan M. 100, 175, 433
Youngdoff, Lawrence 91, 433
Youngers, Billy J. 264
Youngstedt, Gene L. 132, 162, 273, 341
Younkin, Shirley J. 72, 131, 433
Yung, Thelma 106, 341
Y. W. C. A. Cabinet 125

Z

Zach, Lawrence E. 140, 163
Zadnik, Donald E. 171, 242, 245, 246, 253
Zahner, Max H. 158
Zahnley, James C. 119
Zavesky, Larry D. 110, 433
Zecha, Bernard C. 63, 113, 159, 433
Zeigler, Curtis O. 83, 433
Zeigler, Kenneth W. 221, 433
Zeller, Eldon W. 116, 341
Zerener, Judith M. 70, 167, 433
Zickefoose, Charles 92, 246, 247, 253, 341
Zidek, Lawrence M. 117, 433
Zimmerman, Donald D. 221, 433
Zimmerman, Edward D. 433
Zimmerman, Joyce A. 70, 433
Zimmerman, Lemoyne M. 76, 163, 341
Zimmerman, Marvin 344
Zimmerman, Ray A. 85, 129, 141, 239, 240, 433
Zinn, James M. 76, 433
Zohner, Eleanor I. 106, 174, 433

Art and Engravings by

BURGER-BAIRD ENGRAVING CO.

Kansas City

Printed and Bound by

BURD & FLETCHER COMPANY

Kansas City

K A N S A S

S T A T E